

INTERACTIVE TABLE OF CONTENTS (1 of 2)

AUTOMATIC AND MANUAL ENTRANCES

- 1.01 DURA-GLIDE 2000 SERIES**
- 1.03 DURA-GLIDE 3000 SERIES**
- 1.05 DURA-GLIDE 5200 SERIES**
- 1.07 DURA-GLIDE 5300 SERIES**
- 1.09 DURA-MAX 5400 SERIES**
- 1.10 DURA-GLIDE 2000 ALL GLASS SERIES**
- 1.12 DURA-GLIDE 3000 ALL GLASS SERIES**
- 1.14 INTERNATIONAL ALL GLASS**
- 1.16 DURA-GLIDE SLH SERIES**
- 1.18 DURA-GUARD 2000 SERIES**
- 1.20 DURA-GUARD 3000 SERIES**
- 1.22 DURA-GLIDE GREENSTAR 2000/3000 SERIES**
- 1.30 BYPASS**
- 1.32 CART**
- 1.50 DURA-GLIDE 2000/3000: THRESHOLD OPTIONS**
- 1.51 DURA-GLIDE 5200/5300: THRESHOLD OPTIONS**
- 1.60 DURA-GLIDE 2000/3000: ACCESS CONTROL OPTIONS**
- 1.61 DURA-GLIDE 5200/5300: ACCESS CONTROL OPTIONS**
- 1.70 DURA-GLIDE 2000/3000/5000: TRANSOM OPTIONS**

INTERACTIVE TABLE OF CONTENTS (2 of 2)

AUTOMATIC AND MANUAL ENTRANCES

2.01 DURA-STORM 2000 IMPACT SERIES

2.03 DURA-STORM 3000 IMPACT SERIES

2.05 DURA-STORM 2000 NON-IMPACT SERIES

2.07 DURA-STORM 3000 NON-IMPACT SERIES

2.09 DURA-STORM 2000 IMPACT SERIES, STEEL REINFORCED

2.10 DURA-STORM 3000 IMPACT SERIES, STEEL REINFORCED

2.20 DURA-SHIELD BALLISTIC/BLAST SERIES

2.50 DURA -STORM 2000/3000: THRESHOLD OPTIONS

2.60 DURA -STORM 2000/3000: ACCESS CONTROL OPTIONS

2.70 DURA-STORM 2000/3000: TRANSOM OPTIONS

3.01 DURA-CARE 7000 SERIES

3.10 DURA-CARE 7500 SERIES

3.15 DURA-CARE 7600 SWING-FOLD

3.16 DURA-CARE 7400 SWING

3.20 PROCARE 8300 MANUAL ICU DOOR

3.50 DURA-CARE 7000/7500: TRACK OPTIONS & PIVOT DETAILS

4.01 MAGIC-ACCESS

4.03 - 4.15 M-FORCE SWING DOOR OPERATOR

4.22 M-FORCE SWING DOOR OPERATOR WITH SENTREX

4.23 M-FORCE SWING DOOR OPERATOR WITH SWING-GUARD

5.01 BI-FOLD SB600 SERIES

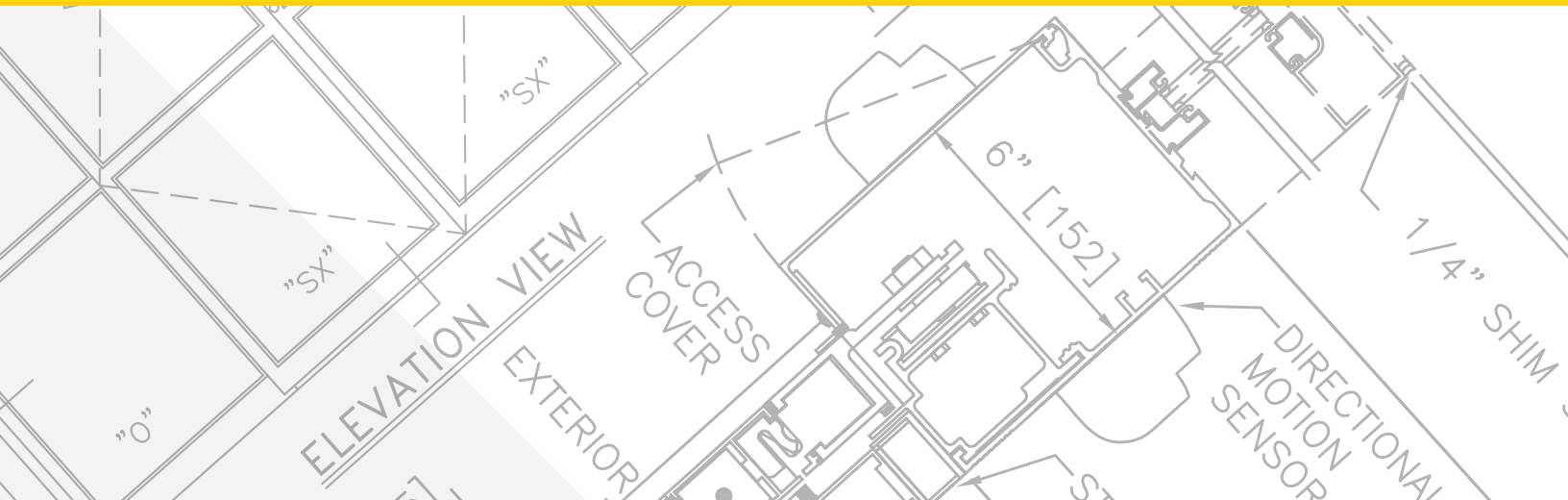

SLIDING AUTOMATIC ENTRANCES: DURA-GLIDE™ 2000 SERIES, BI-PARTING

1.01 - BI-PARTING WITH OPTIONAL TRANSOM

- 1.01.01 - BI-PARTING
- 1.01.02 - BI-PARTING WITH OPTIONAL TRANSOM
- 1.01.03 - BI-PARTING WITH ACCESS CONTROL, SURFACE
- 1.01.04 - BI-PARTING WITH TRANSOM & ACCESS CONTROL, SURFACE
- 1.01.05 - BI-PARTING WITH ACCESS CONTROL, RECESSED
- 1.01.06 - BI-PARTING WITH TRANSOM & ACCESS CONTROL, REC.
- 1.01.07 - BI-PARTING, SURFACE APPLIED
- 1.01.08 - BI-PARTING WITH ACCESS CONTROL, RECESSED, SURFACE APPLIED

BI-PART WITH OPTIONAL TRANSOM	
PROJECT INFORMATION	
PROJECT NAME:	
LOCATION:	
DOOR NUMBER(S):	
DATE:	SHEET: OF

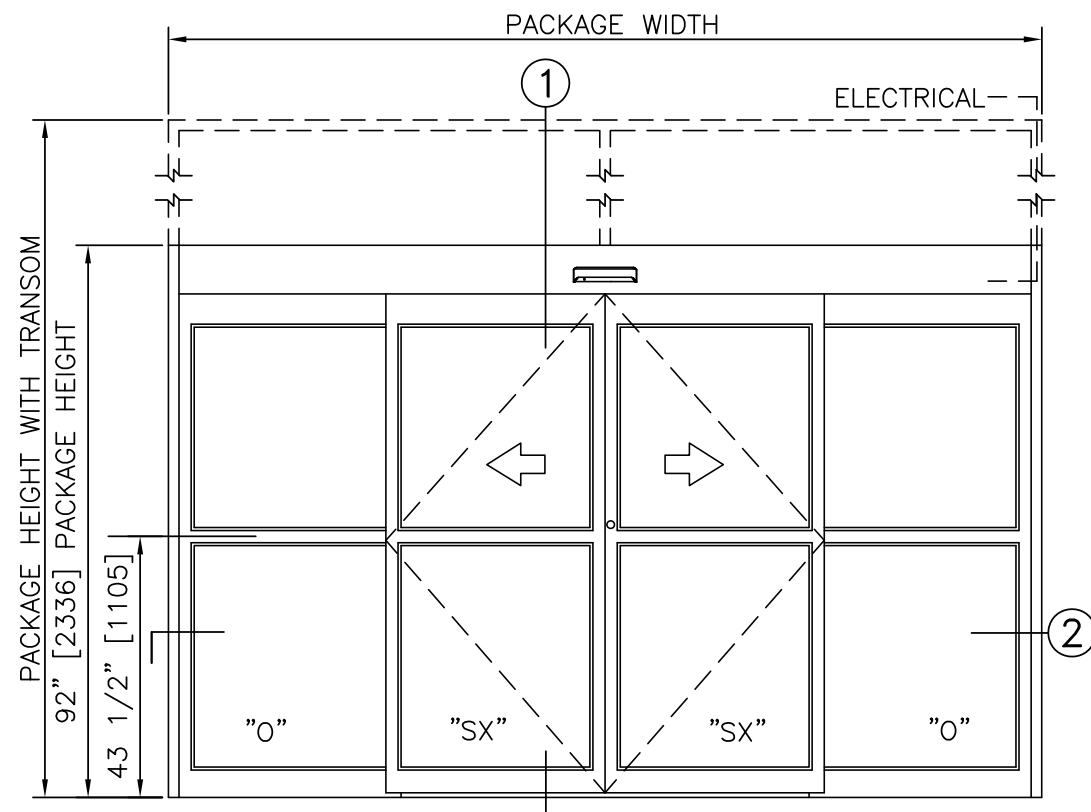

ELEVATION VIEW
SCALE: 3/8" = 1'-0"

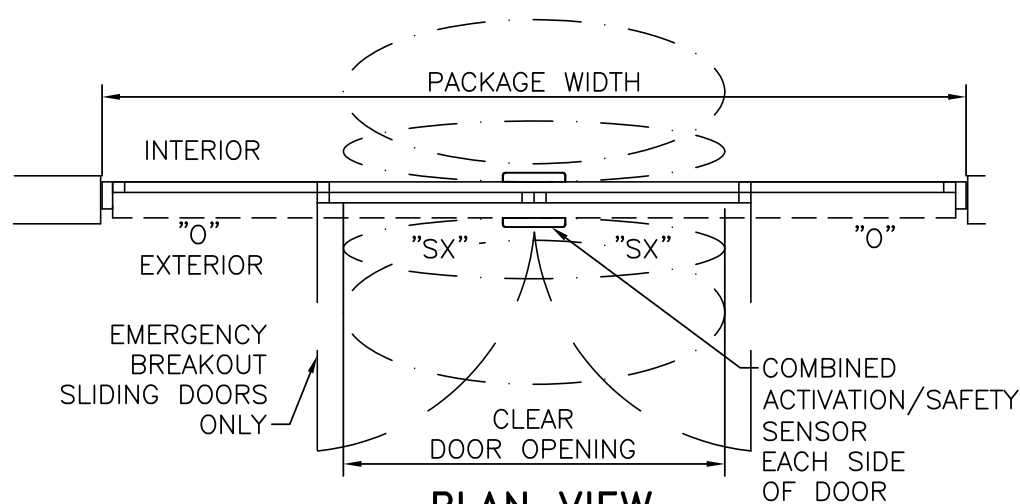

PLAN VIEW
SCALE: 3/8" = 1'-0"

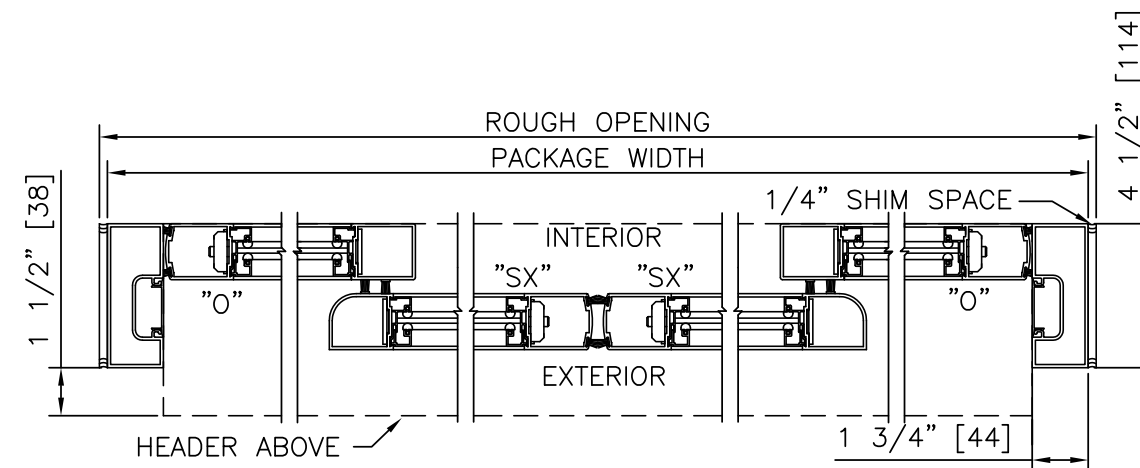

2 HORIZONTAL SECTION
SCALE: 2" = 1'-0"

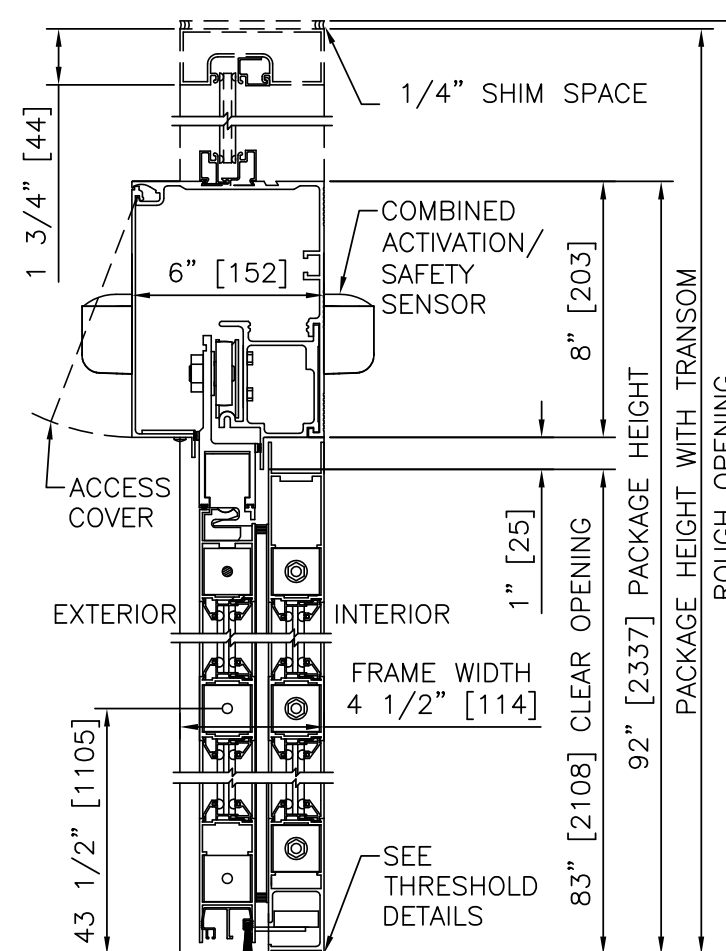

1 VERTICAL SECTION
SCALE: 2" = 1'-0"

PRODUCT OPTIONS

- TRANSOM
- YES
 - VERTICALS 1 2 3
- FINISH
- ANODIZED CLEAR CL2
 - ANODIZED DK BRONZE
 - CUSTOM
- LOCKING
- 2-POINT
 - 3-POINT
 - ACCESS CONTROL (PANIC)
- STILES
- NARROW
 - MEDIUM
- BOTTOM RAILS
- STANDARD 4"
 - OPTIONAL 6" 8" 10" 12"
- THRESHOLDS
- SQ/BVL (EXT)
 - SQ/BVL (INT)
 - DBL BVL
 - RECESSED
- ACTIVATION/SAFETY
- 2 COMBINED ACTIVATION/SAFETY SENSORS
- OTHER OPTIONS
- ROTARY CTRL SWITCH
 - KEYED
 - UNINTERRUPTIBLE POWER SUPPLY
 - FLY OPEN BOX
 - WIND DAMPERS
 - PANEL CLOSERS
 - ALARM CONTACTS
 - CLEAN ROOM (CL 1)

BI-PART FORMULAS - NARROW STILE
 PACKAGE WIDTH = 2 X CLEAR DOOR OPENING + 23.4"
 CLEAR DOOR OPENING = 1/2 PACKAGE WIDTH - 11.7"
 EMERGENCY BREAKOUT WIDTH = CLEAR DOOR OPENING + 7.3"
 DOOR PANEL WIDTH = 1/4 PACKAGE WIDTH + 0.3"

BI-PART FORMULAS - MEDIUM STILE
 PACKAGE WIDTH = 2 X CLEAR DOOR OPENING + 32.1"
 CLEAR DOOR OPENING = 1/2 PACKAGE WIDTH - 16.0"
 EMERGENCY BREAKOUT WIDTH = CLEAR DOOR OPENING + 10.3"
 DOOR PANEL WIDTH = 1/4 PACKAGE WIDTH + 1.1"

TYPICAL PACKAGE DIMENSIONS (NARROW STILE)			
PACKAGE WIDTH	NOMINAL CLEAR DOOR OPENING	DOOR PANEL NOMINAL WIDTH	EMERGENCY BREAKOUT NOM. WIDTH
120"	48.3"	30.3"	55.6"
144"	60.3"	36.3"	67.6"
168"	72.3"	42.3"	79.6"

- NOTES**
- ELECTRICAL REQUIREMENTS: 120 VAC, 5 AMP MIN TO POWER OPERATOR BY ELECTRICAL CONTRACTOR.
 - ROUGH OPENING SHALL PROVIDE 1/4"[6] SHIM SPACE ON SIDES AND TOP OF PACKAGE.
 - LIMITS OF ACTIVATION AND SAFETY ZONES ARE FOR REFERENCE ONLY; SEE ANSI/BHMA A156.10 FOR DETAILED REQUIREMENTS.
 - STANDARD LOCKING IS 2-POINT, 3-POINT AND ACCESS CONTROL SYSTEMS AVAILABLE. SEE SHEET 1.60.
 - STANDARD GLAZING STOPS FOR SLIDING AND FIXED PANELS ARE 1/4"[6]; 5/8"[16] AND 1"[25] AVAILABLE.
 - STANDARD JAMB TUBES SHOWN; 6"[152] AVAILABLE.
 - STANDARD STILES, BOTTOM RAILS AND MUNTINS SHOWN; MEDIUM STILES, BOTTOM RAILS TO 12"[305], AND 4 1/4"[108] MUNTINS AVAILABLE.
 - SEE SPECIFICATIONS FOR ADDITIONAL INFORMATION.

**DURA-GLIDE
2000
SERIES**

BI-PARTING

PROJECT INFORMATION

PROJECT NAME:

LOCATION:

DOOR NUMBER(S):

DATE:

SHEET: OF

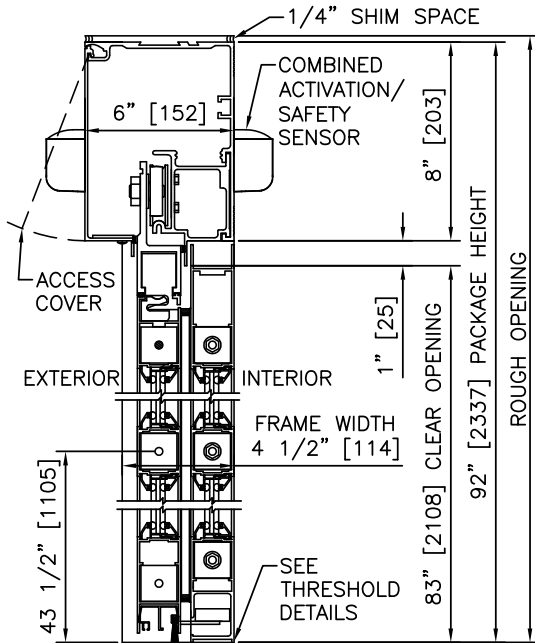

1 VERTICAL SECTION

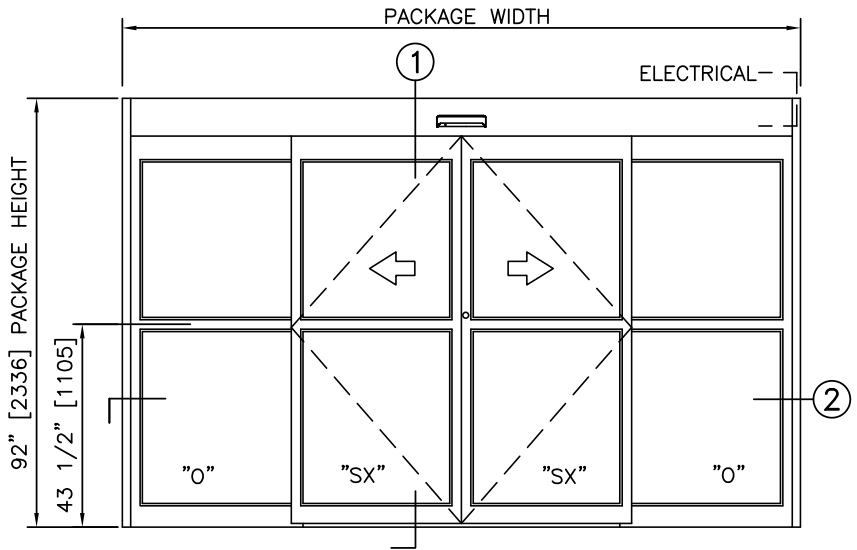

ELEVATION

NOTES

1. ELECTRICAL REQUIREMENTS: 120 VAC, 5 AMP MIN TO POWER OPERATOR BY ELECTRICAL CONTRACTOR.
2. ROUGH OPENING SHALL PROVIDE 1/4"[6] SHIM SPACE ON SIDES AND TOP OF PACKAGE.
3. ACTIVATION AND SAFETY ZONES ARE FOR REFERENCE ONLY; SEE ANSI/BHMA A156.10 FOR DETAILED REQUIREMENTS.
4. SEE SPECIFICATIONS FOR ADDITIONAL INFORMATION.

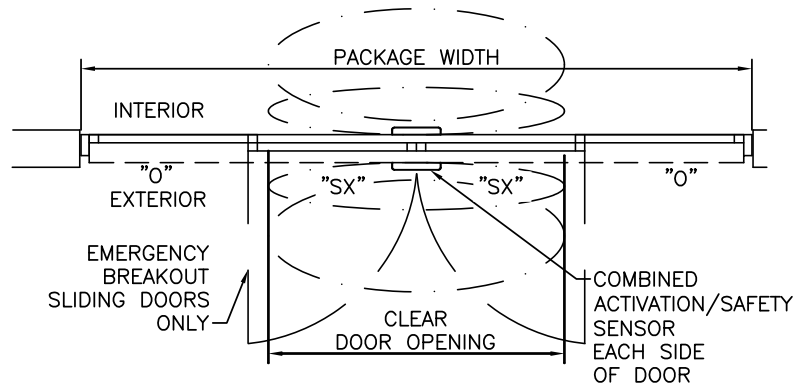

PLAN

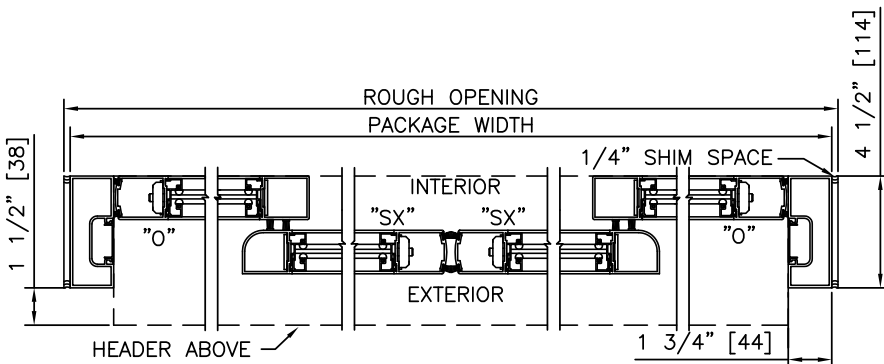

2 HORIZONTAL SECTION

TYPICAL PACKAGE DIMENSIONS (NARROW STILE)

PACKAGE WIDTH	NOMINAL CLEAR DOOR OPENING	DOOR PANEL NOMINAL WIDTH	EMERGENCY BREAKOUT NOM. WIDTH
120"	48.3"	30.3"	55.6"
144"	60.3"	36.3"	67.6"
168"	72.3"	42.3"	79.6"

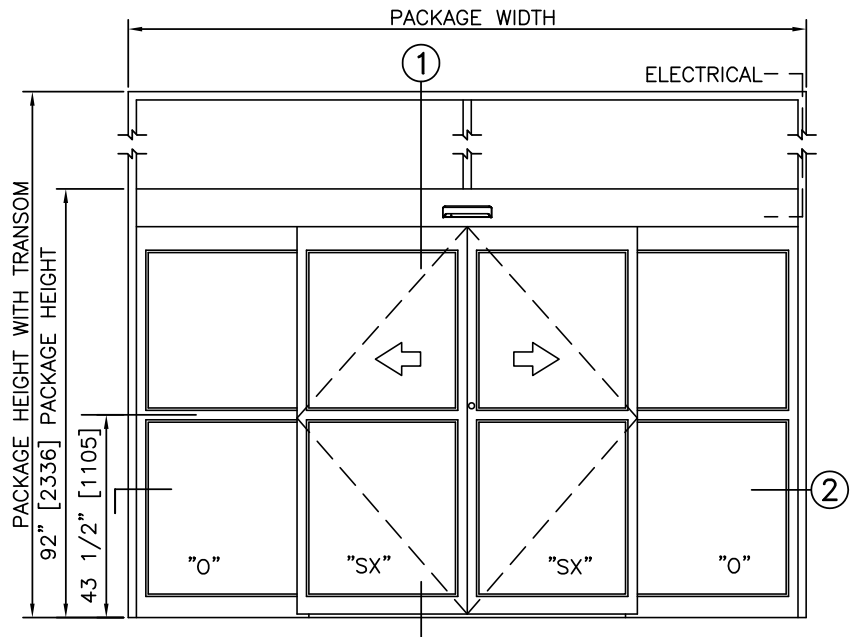
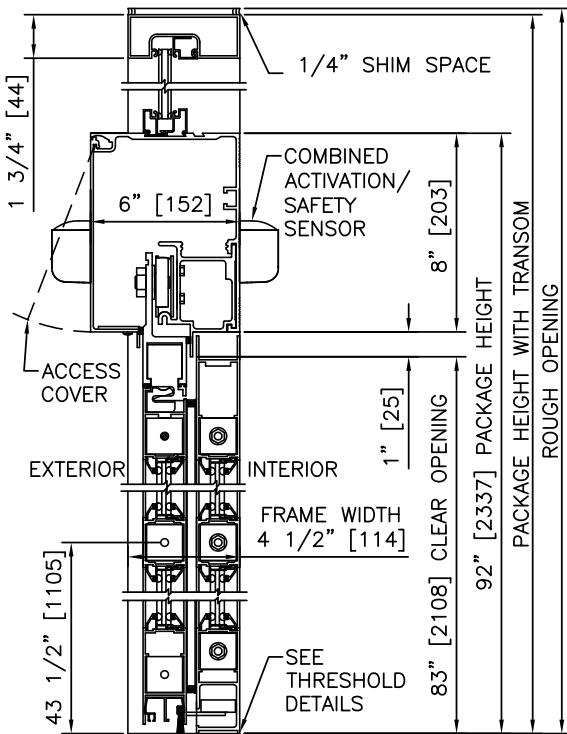

ELEVATION

1 VERTICAL SECTION

NOTES

1. ELECTRICAL REQUIREMENTS: 120 VAC, 5 AMP MIN TO POWER OPERATOR BY ELECTRICAL CONTRACTOR.
2. ROUGH OPENING SHALL PROVIDE 1/4"[6] SHIM SPACE ON SIDES AND TOP OF PACKAGE.
3. ACTIVATION AND SAFETY ZONES ARE FOR REFERENCE ONLY; SEE ANSI/BHMA A156.10 FOR DETAILED REQUIREMENTS.
4. SEE SPECIFICATIONS FOR ADDITIONAL INFORMATION.

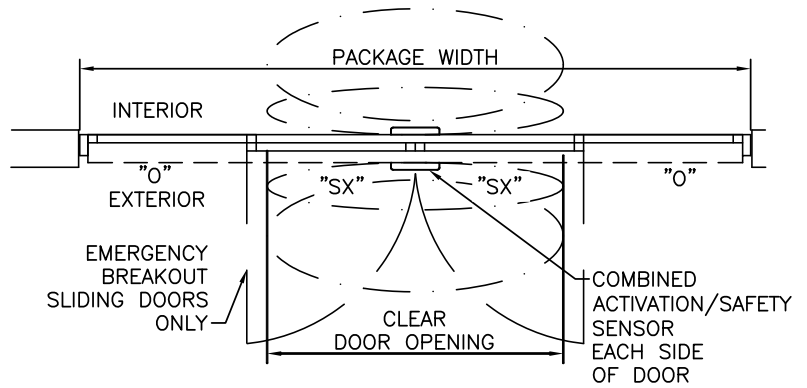

PLAN

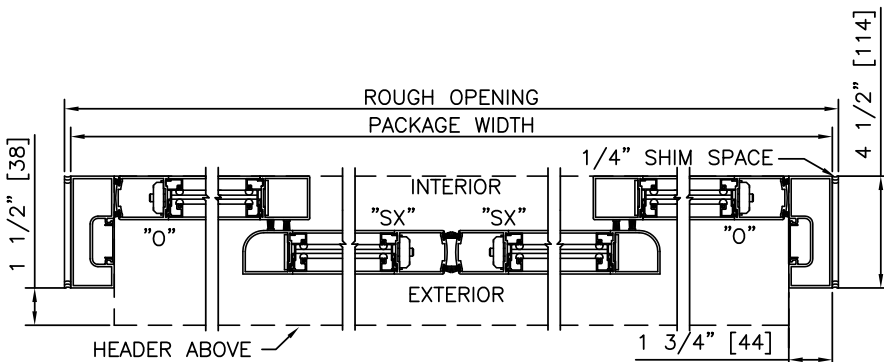

2 HORIZONTAL SECTION

TYPICAL PACKAGE DIMENSIONS (NARROW STILE)

PACKAGE WIDTH	NOMINAL CLEAR DOOR OPENING	DOOR PANEL NOMINAL WIDTH	EMERGENCY BREAKOUT NOM. WIDTH
120"	48.3"	30.3"	55.6"
144"	60.3"	36.3"	67.6"
168"	72.3"	42.3"	79.6"

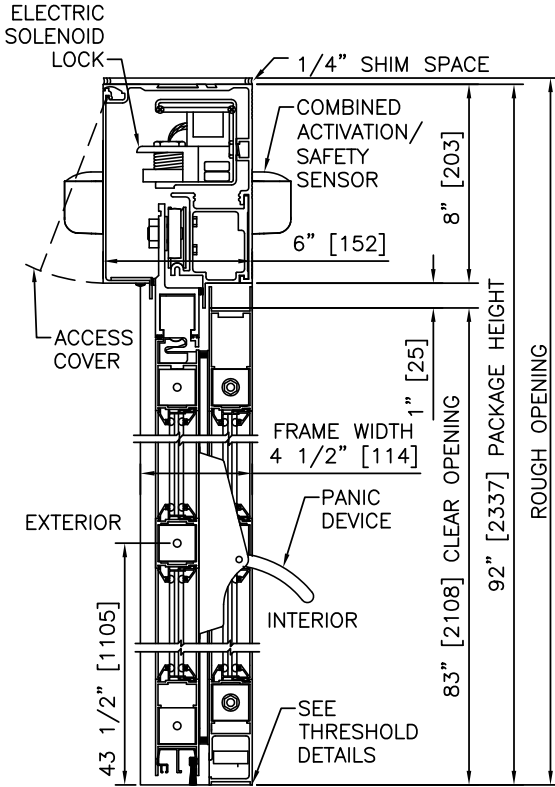

① VERTICAL SECTION

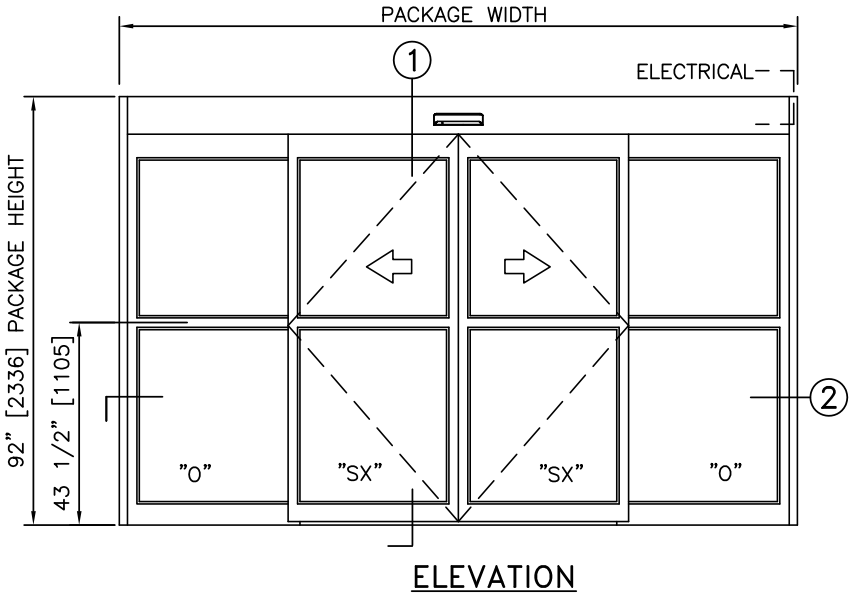

ELEVATION

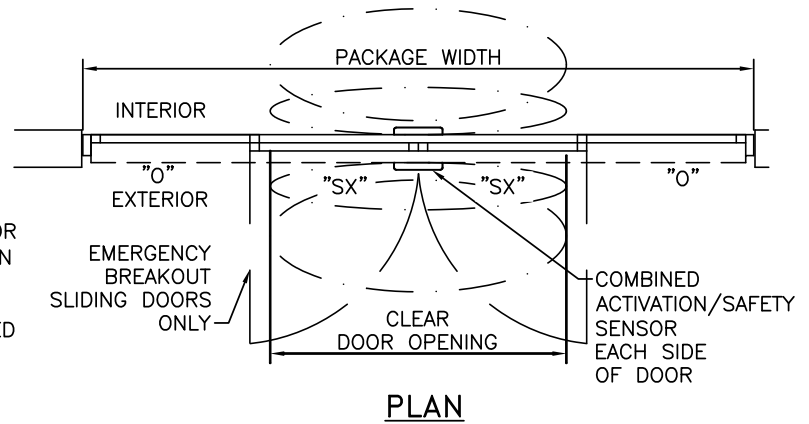

PLAN

NOTES

1. ELECTRICAL REQUIREMENTS: BY ELECTRICAL CONTRACTOR
120 VAC, 5 AMP MIN TO POWER OPERATOR
CONTROL CIRCUIT FROM SECURE ACTIVATION TO OPERATOR
2. ROUGH OPENING SHALL PROVIDE 1/4" [6] SHIM SPACE ON SIDES AND TOP OF PACKAGE.
3. LIMITS OF ACTIVATION AND SAFETY ZONES ARE FOR REFERENCE ONLY; SEE ANSI/BHMA A156.10 FOR DETAILED REQUIREMENTS.
4. SEE SPECIFICATIONS FOR ADDITIONAL INFORMATION.

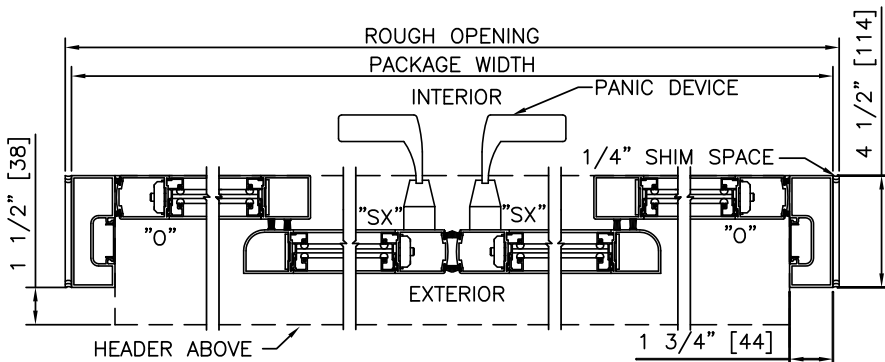

② HORIZONTAL SECTION

TYPICAL PACKAGE DIMENSIONS (NARROW STILE)

PACKAGE WIDTH	NOMINAL CLEAR DOOR OPENING	DOOR PANEL NOMINAL WIDTH	EMERGENCY BREAKOUT NOM. WIDTH
120"	48.3"	30.3"	55.6"
144"	60.3"	36.3"	67.6"
168"	72.3"	42.3"	79.6"

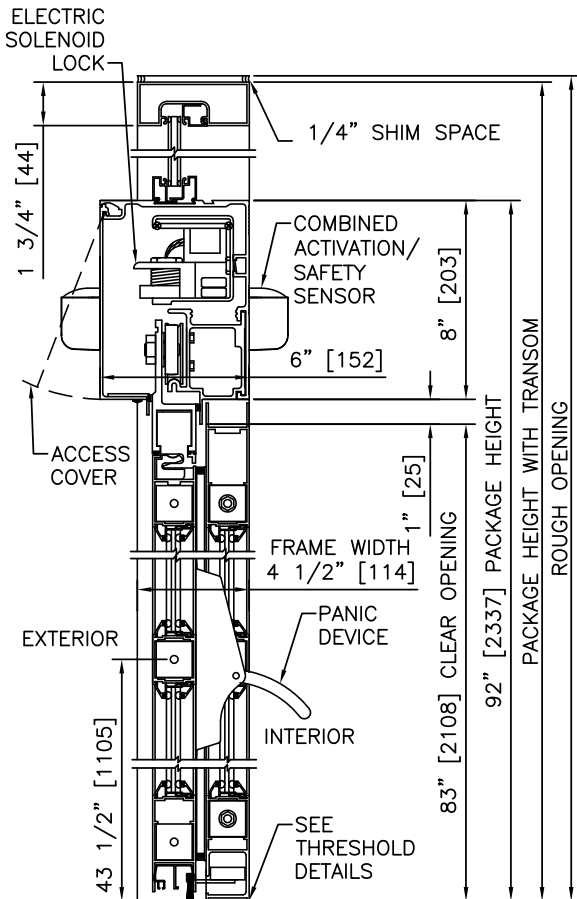

1 VERTICAL SECTION

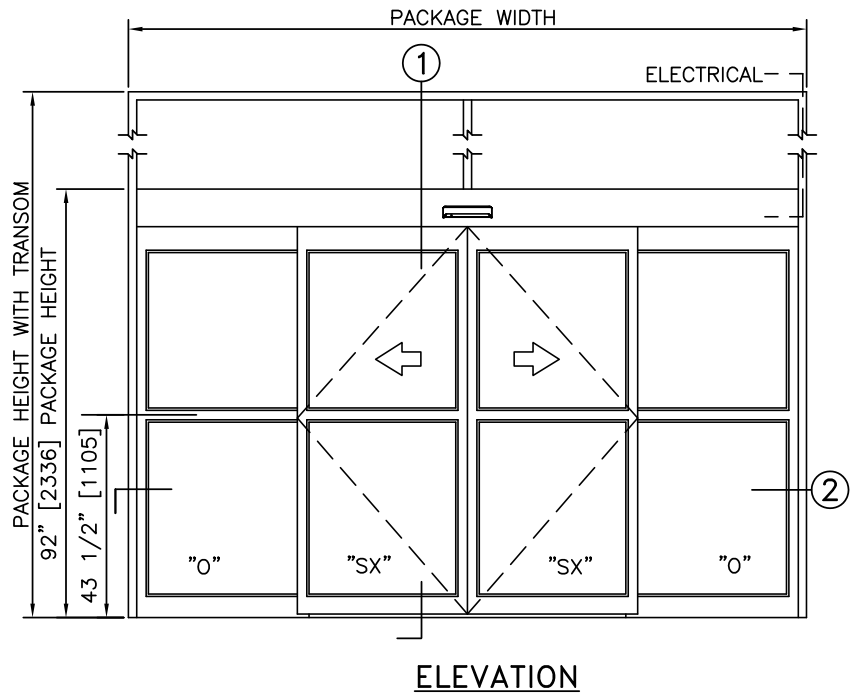

ELEVATION

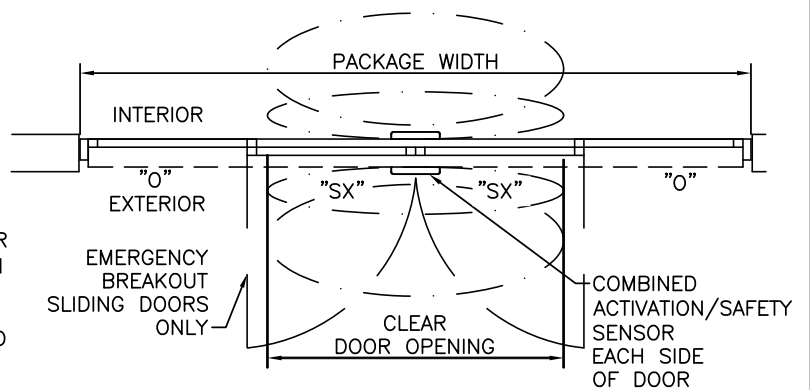

PLAN

NOTES

1. ELECTRICAL REQUIREMENTS: BY ELECTRICAL CONTRACTOR
120 VAC, 5 AMP MIN TO POWER OPERATOR
CONTROL CIRCUIT FROM SECURE ACTIVATION TO OPERATOR
2. ROUGH OPENING SHALL PROVIDE 1/4" [6] SHIM SPACE ON SIDES AND TOP OF PACKAGE.
3. LIMITS OF ACTIVATION AND SAFETY ZONES ARE FOR REFERENCE ONLY; SEE ANSI/BHMA A156.10 FOR DETAILED REQUIREMENTS.
4. SEE SPECIFICATIONS FOR ADDITIONAL INFORMATION.

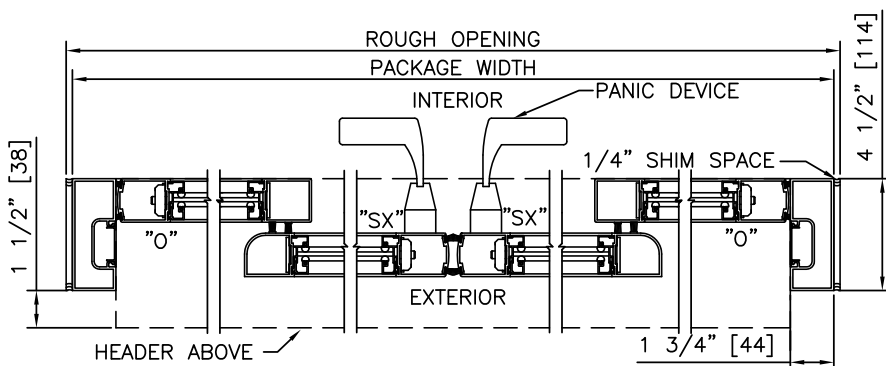

2 HORIZONTAL SECTION

TYPICAL PACKAGE DIMENSIONS (NARROW STILE)

PACKAGE WIDTH	NOMINAL CLEAR DOOR OPENING	DOOR PANEL NOMINAL WIDTH	EMERGENCY BREAKOUT NOM. WIDTH
120"	48.3"	30.3"	55.6"
144"	60.3"	36.3"	67.6"
168"	72.3"	42.3"	79.6"

**DURA-GLIDE
2000
SERIES**

BI-PARTING WITH ACCESS CONTROL, RECESSED

PROJECT INFORMATION

PROJECT NAME:

LOCATION:

DOOR NUMBER(S):

DATE:

SHEET: OF

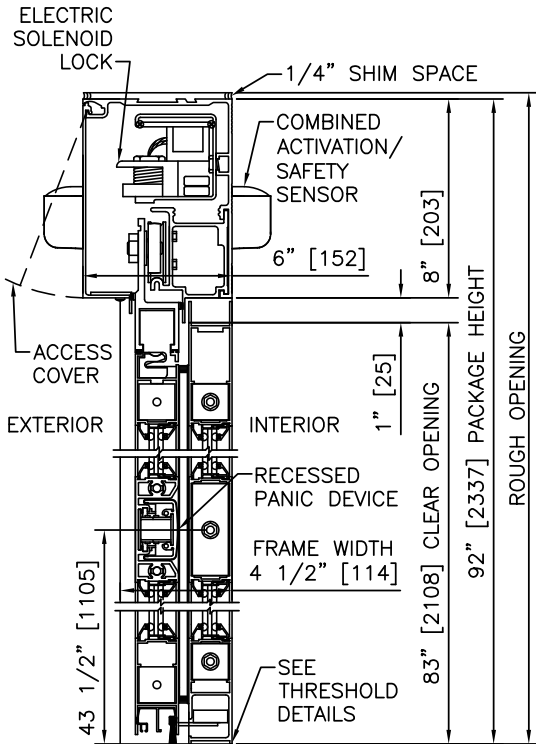

1 VERTICAL SECTION

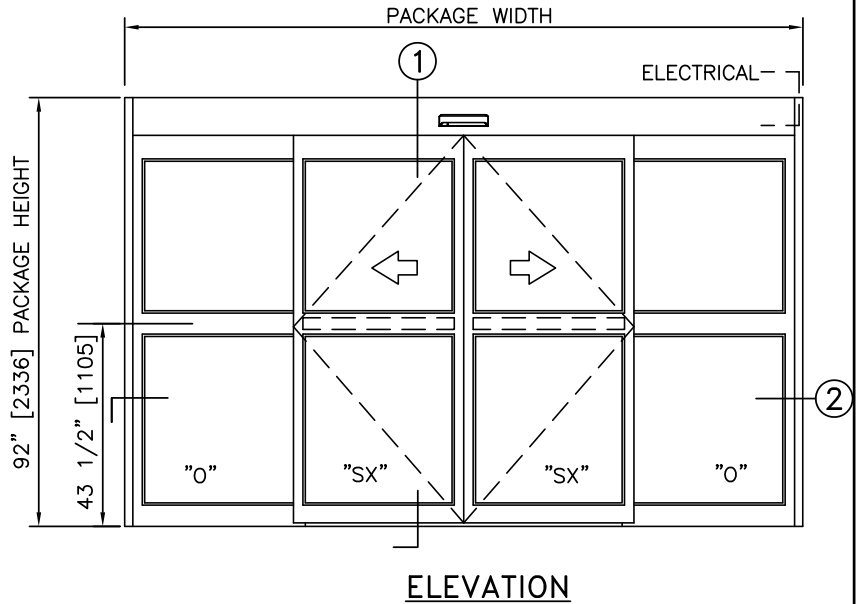

ELEVATION

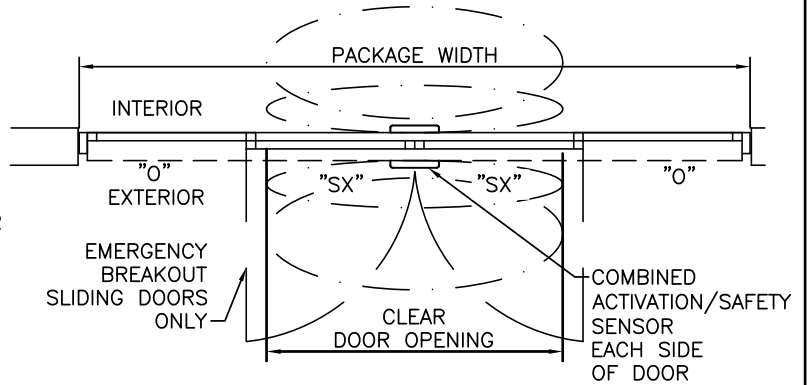

PLAN

NOTES

1. ELECTRICAL REQUIREMENTS: BY ELECTRICAL CONTRACTOR 120 VAC, 5 AMP MIN TO POWER OPERATOR CONTROL CIRCUIT FROM SECURE ACTIVATION TO OPERATOR
2. ROUGH OPENING SHALL PROVIDE 1/4" [6] SHIM SPACE ON SIDES AND TOP OF PACKAGE.
3. LIMITS OF ACTIVATION AND SAFETY ZONES ARE FOR REFERENCE ONLY; SEE ANSI/BHMA A156.10 FOR DETAILED REQUIREMENTS.
4. SEE SPECIFICATIONS FOR ADDITIONAL INFORMATION.

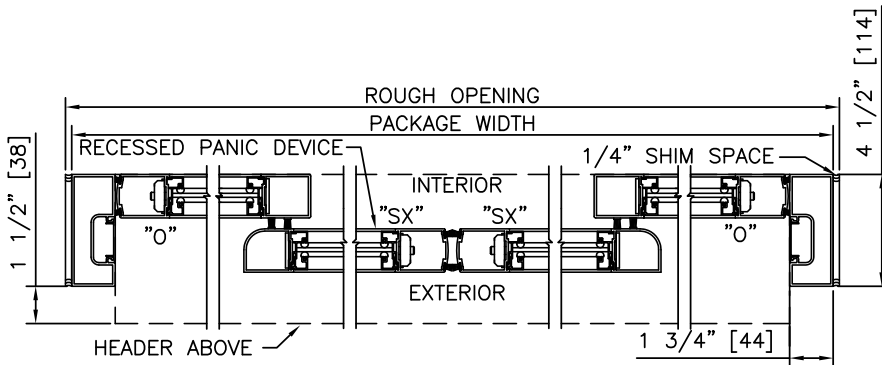

2 HORIZONTAL SECTION

TYPICAL PACKAGE DIMENSIONS (NARROW STILE)

PACKAGE WIDTH	NOMINAL CLEAR DOOR OPENING	DOOR PANEL NOMINAL WIDTH	EMERGENCY BREAKOUT NOM. WIDTH
120"	48.3"	30.3"	55.6"
144"	60.3"	36.3"	67.6"
168"	72.3"	42.3"	79.6"

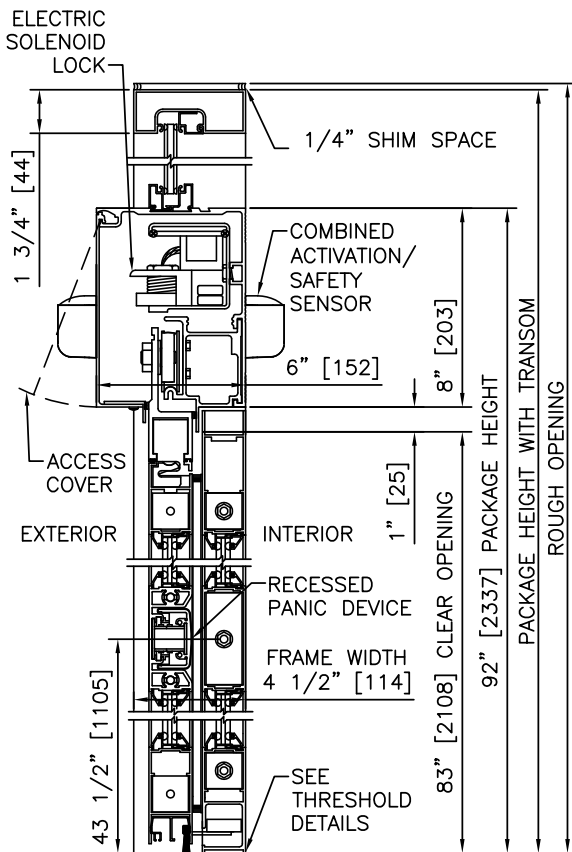

1 VERTICAL SECTION

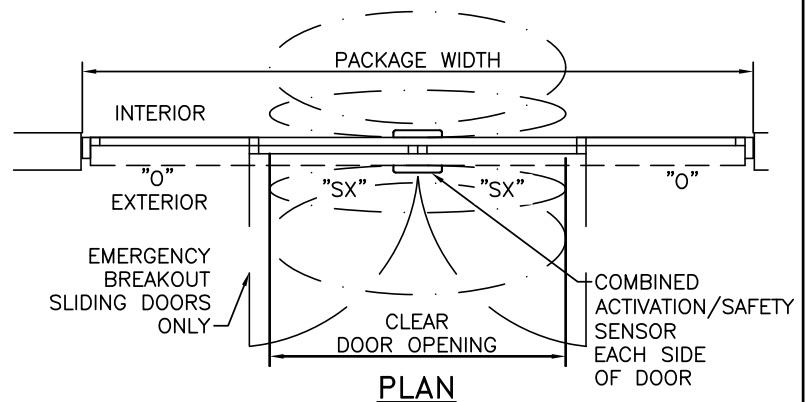
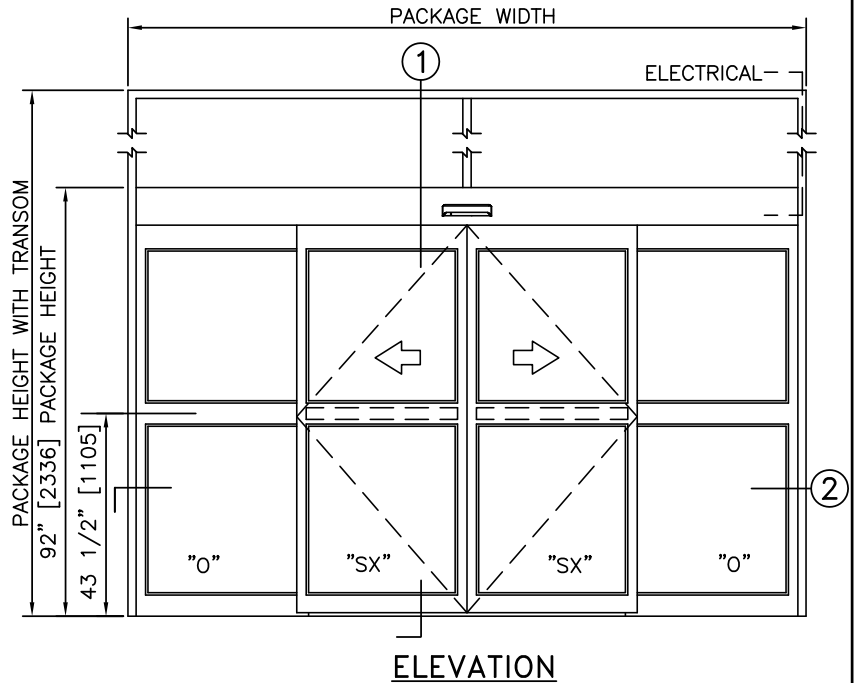

NOTES

1. ELECTRICAL REQUIREMENTS: BY ELECTRICAL CONTRACTOR 120 VAC, 5 AMP MIN TO POWER OPERATOR CONTROL CIRCUIT FROM SECURE ACTIVATION TO OPERATOR
2. ROUGH OPENING SHALL PROVIDE 1/4"[6] SHIM SPACE ON SIDES AND TOP OF PACKAGE.
3. LIMITS OF ACTIVATION AND SAFETY ZONES ARE FOR REFERENCE ONLY; SEE ANSI/BHMA A156.10 FOR DETAILED REQUIREMENTS.
4. SEE SPECIFICATIONS FOR ADDITIONAL INFORMATION.

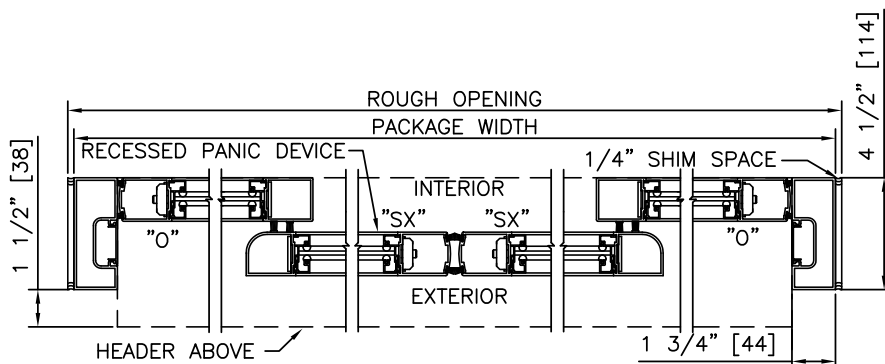

2 HORIZONTAL SECTION

TYPICAL PACKAGE DIMENSIONS (NARROW STILE)

PACKAGE WIDTH	NOMINAL CLEAR DOOR OPENING	DOOR PANEL NOMINAL WIDTH	EMERGENCY BREAKOUT NOM. WIDTH
120"	48.3"	30.3"	55.6"
144"	60.3"	36.3"	67.6"
168"	72.3"	42.3"	79.6"

**DURA-GLIDE
2000
SERIES**

BI-PARTING, SURFACE APPLIED

PROJECT INFORMATION

PROJECT NAME:

LOCATION:

DOOR NUMBER(S):

DATE:

SHEET: OF

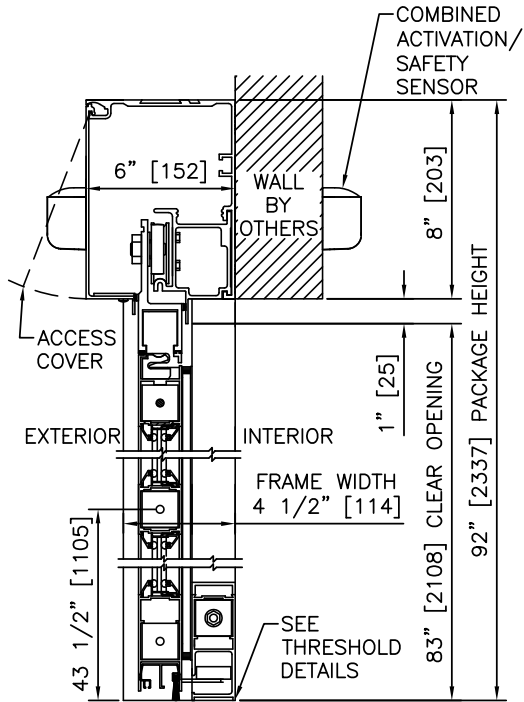

1 VERTICAL SECTION

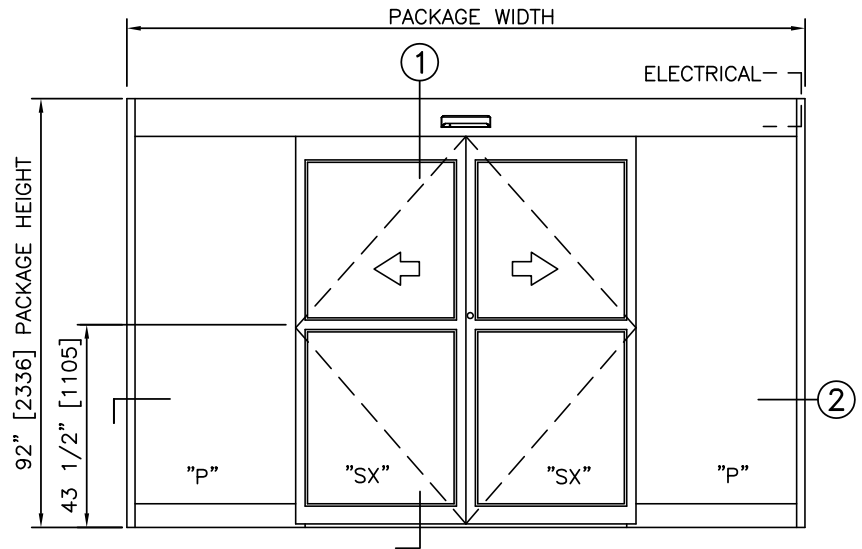

ELEVATION

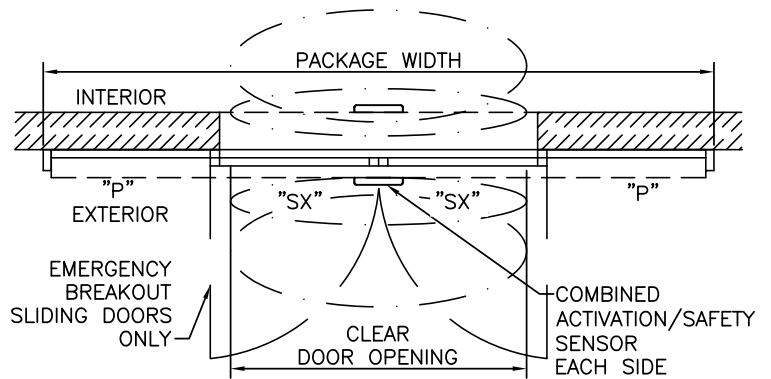

PLAN

NOTES

1. ELECTRICAL REQUIREMENTS: 120 VAC, 5 AMP MIN TO POWER OPERATOR BY ELECTRICAL CONTRACTOR.
2. ACTIVATION AND SAFETY ZONES ARE FOR REFERENCE ONLY; SEE ANSI/BHMA A156.10 FOR DETAILED REQUIREMENTS.
3. SEE SPECIFICATIONS FOR ADDITIONAL INFORMATION.

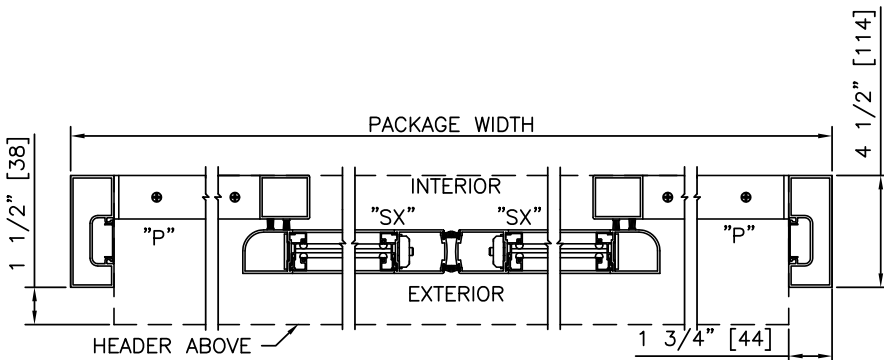

2 HORIZONTAL SECTION

TYPICAL PACKAGE DIMENSIONS (NARROW STILE)

PACKAGE WIDTH	NOMINAL CLEAR DOOR OPENING	DOOR PANEL NOMINAL WIDTH	EMERGENCY BREAKOUT NOM. WIDTH
120"	48.3"	30.3"	55.6"
144"	60.3"	36.3"	67.6"
168"	72.3"	42.3"	79.6"

**DURA-GLIDE
2000
SERIES**

BI-PARTING WITH ACCESS CONTROL, RECESSED, SURFACE APPLIED

PROJECT INFORMATION

PROJECT NAME:

LOCATION:

DOOR NUMBER(S):

DATE:

SHEET: OF

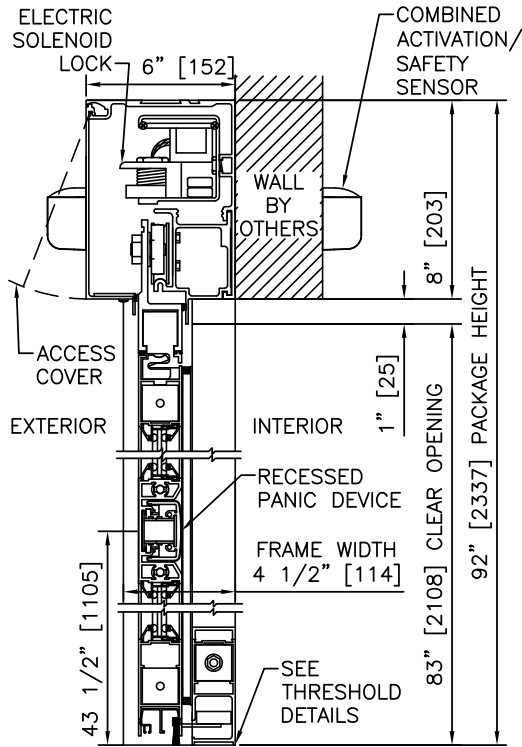

1 VERTICAL SECTION

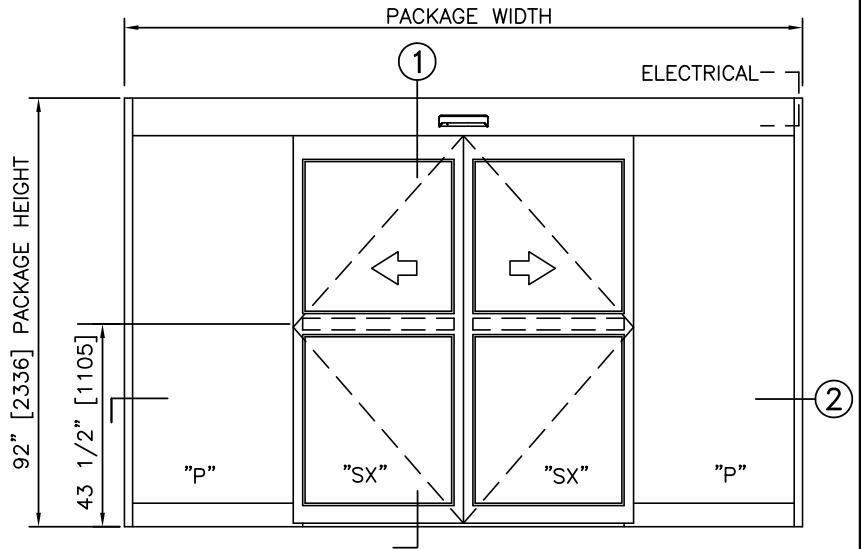

ELEVATION

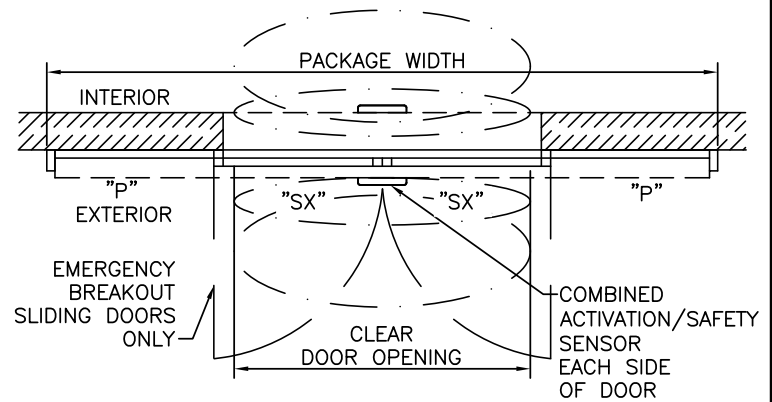

PLAN

NOTES

1. ELECTRICAL REQUIREMENTS: BY ELECTRICAL CONTRACTOR
120 VAC, 5 AMP MIN TO POWER OPERATOR
CONTROL CIRCUIT FROM SECURE ACTIVATION TO OPERATOR
2. LIMITS OF ACTIVATION AND SAFETY ZONES ARE FOR
REFERENCE ONLY; SEE ANSI/BHMA A156.10 FOR DETAILED
REQUIREMENTS.
3. SEE SPECIFICATIONS FOR ADDITIONAL INFORMATION.

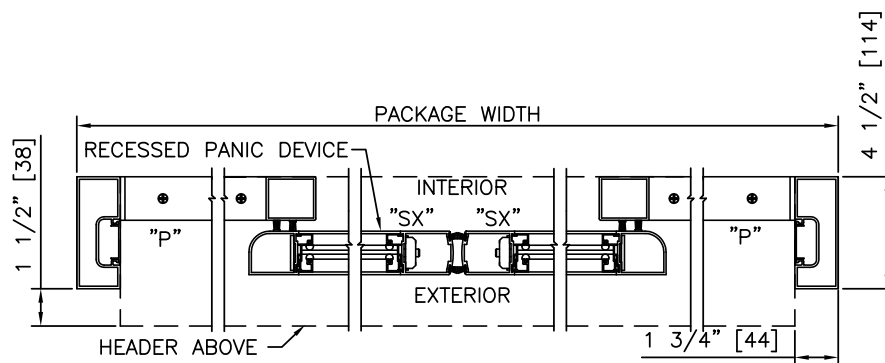

2 HORIZONTAL SECTION

TYPICAL PACKAGE DIMENSIONS (NARROW STILE)

PACKAGE WIDTH	NOMINAL CLEAR DOOR OPENING	DOOR PANEL NOMINAL WIDTH	EMERGENCY BREAKOUT NOM. WIDTH
120"	48.3"	30.3"	55.6"
144"	60.3"	36.3"	67.6"
168"	72.3"	42.3"	79.6"



SLIDING AUTOMATIC ENTRANCES: DURA-GLIDE™ 2000 SERIES, SINGLE SLIDE

1.02 - SINGLE SLIDE WITH OPTIONAL TRANSOM

- 1.02.01 - SINGLE SLIDE RIGHT HAND
- 1.02.02 - SINGLE SLIDE LEFT HAND
- 1.02.03 - SINGLE SLIDE RIGHT HAND WITH TRANSOM
- 1.02.04 - SINGLE SLIDE LEFT HAND WITH TRANSOM
- 1.02.05 - SINGLE SLIDE RIGHT HAND WITH ACCESS CONTROL, SURFACE
- 1.02.06 - SINGLE SLIDE LEFT HAND WITH ACCESS CONTROL, SURFACE
- 1.02.07 - SINGLE SLIDE RIGHT HAND WITH TRANSOM & ACCESS CONTROL, SURF.
- 1.02.08 - SINGLE SLIDE LEFT HAND WITH TRANSOM & ACCESS CONTROL, SURF.
- 1.02.09 - SINGLE SLIDE RIGHT HAND WITH ACCESS CONTROL, RECESSED
- 1.02.10 - SINGLE SLIDE LEFT HAND WITH ACCESS CONTROL, RECESSED
- 1.02.11 - SINGLE SLIDE RIGHT HAND WITH TRANSOM & ACCESS CONTROL, REC.
- 1.02.12 - SINGLE SLIDE LEFT HAND WITH TRANSOM & ACCESS CONTROL, REC.
- 1.02.13 - SINGLE SLIDE RIGHT HAND, SURFACE APPLIED
- 1.02.14 - SINGLE SLIDE LEFT HAND, SURFACE APPLIED

STANLEY
Access Technologies

DURA-GLIDE
2000
SERIES

SINGLE SLIDE WITH OPTIONAL TRANSOM

PROJECT INFORMATION

PROJECT NAME: _____
 LOCATION: _____
 DOOR NUMBER(S): _____
 DATE: _____ SHEET: OF _____

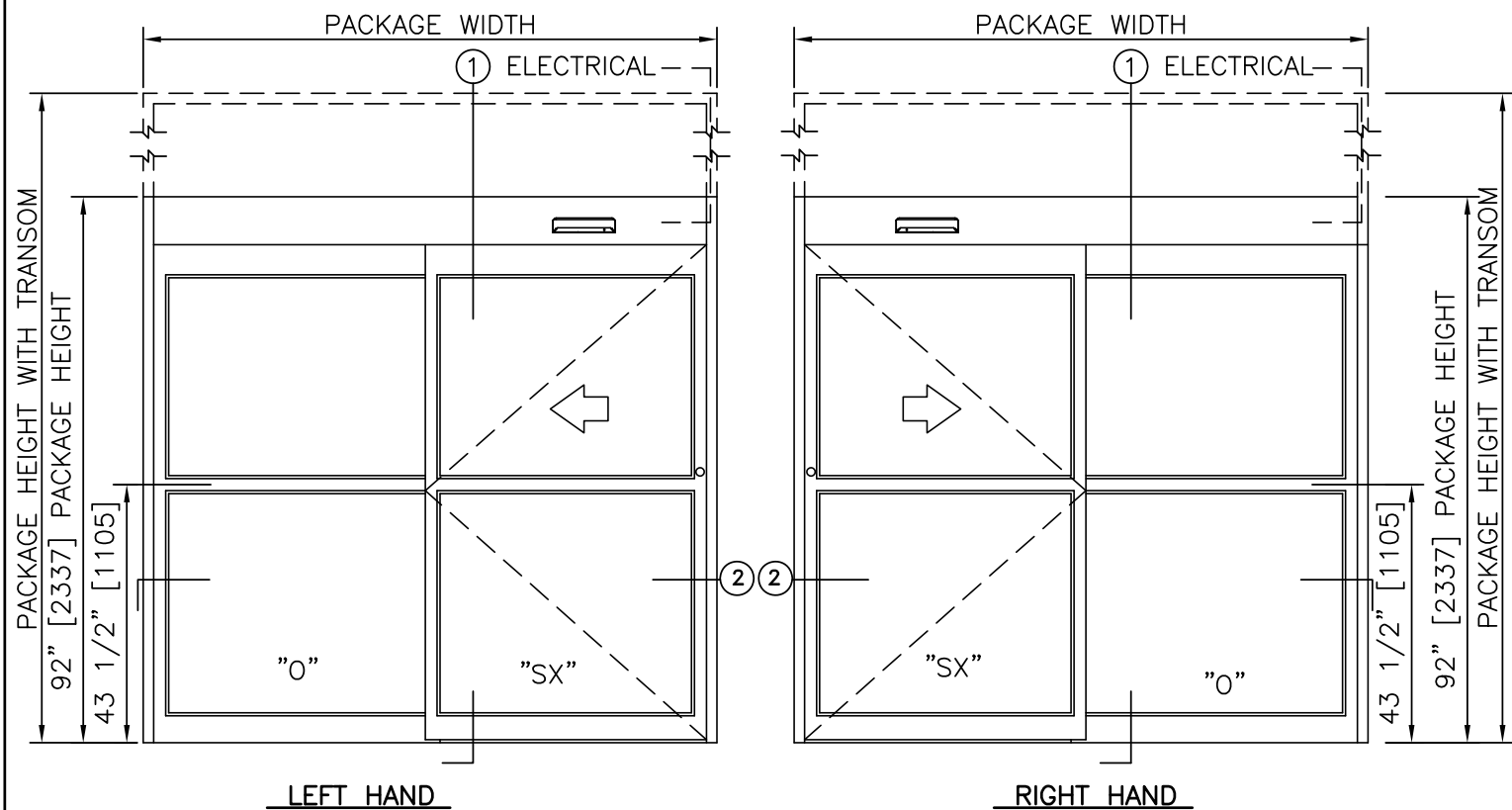

ELEVATION VIEW

SCALE: 3/8" = 1'-0"

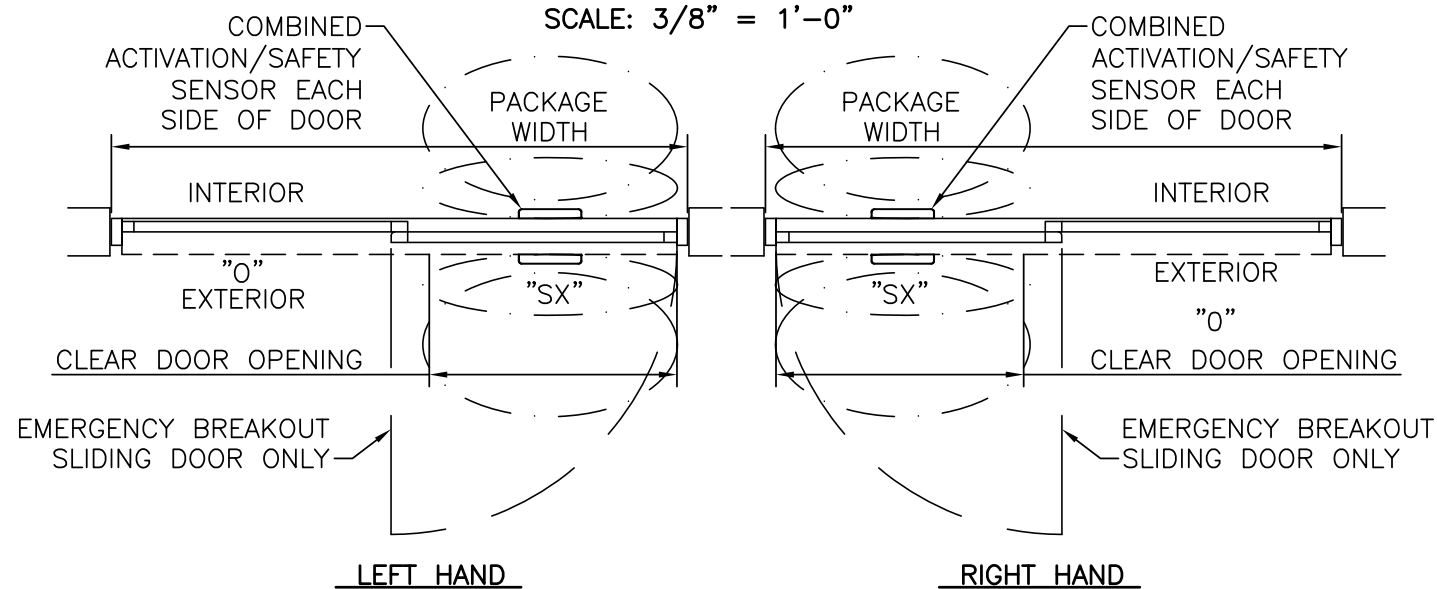

PLAN VIEW

SCALE: 3/8" = 1'-0"

NOTES

- ELECTRICAL REQUIREMENTS: 120 VAC, 5 AMP MIN TO POWER OPERATOR BY ELECTRICAL CONTRACTOR.
- ROUGH OPENING SHALL PROVIDE 1/4"[6] SHIM SPACE ON SIDES AND TOP OF PACKAGE.
- LIMITS OF ACTIVATION AND SAFETY ZONES ARE FOR REFERENCE ONLY; SEE ANSI/BHMA A156.10 FOR DETAILED REQUIREMENTS.
- STANDARD LOCKING IS 1-POINT, 2-POINT, 3-POINT AND ACCESS CONTROL SYSTEMS AVAILABLE. SEE SHEET 1.60.
- STANDARD GLAZING STOPS FOR SLIDING AND FIXED PANELS ARE 1/4"[6]; 5/8"[16] AND 1"[25] AVAILABLE.
- STANDARD JAMB TUBES SHOWN; 6"[152] AVAILABLE.
- STANDARD STILES, BOTTOM RAILS AND MUNTINS SHOWN; MEDIUM STILES, BOTTOM RAILS TO 12"[305], AND 4 1/4"[108] MUNTINS AVAILABLE.
- SEE SPECIFICATIONS FOR ADDITIONAL INFORMATION.

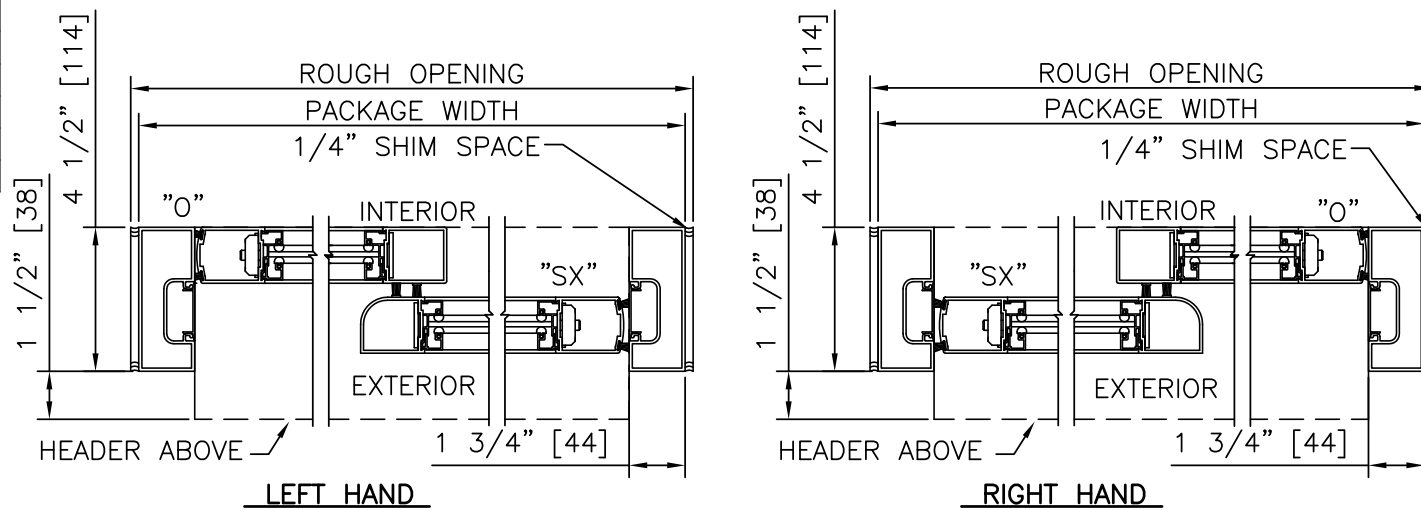

HORIZONTAL SECTION

SCALE: 2" = 1'-0"

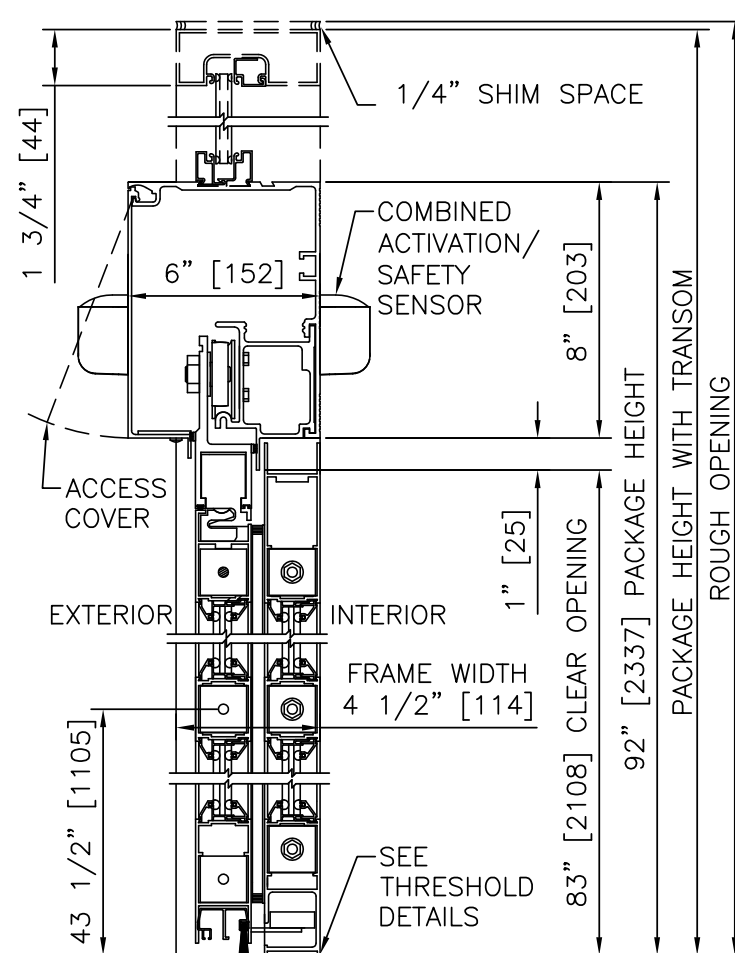

VERTICAL SECTION

SCALE: 2" = 1'-0"

PRODUCT OPTIONS

- TRANSOM**
 YES
 VERTICALS 1 2 3
- FINISH**
 ANODIZED CLEAR CL2
 ANODIZED DK BRONZE
 CUSTOM
- LOCKING**
 1-POINT
 ACCESS CONTROL (PANIC)
 2-POINT
 3-POINT
- STILES**
 NARROW
 MEDIUM
- BOTTOM RAILS**
 STANDARD 4"
 OPTIONAL 6" 8" 10" 12"
- THRESHOLDS**
 SQ/BVL (EXT)
 DBL BVL
 SQ/BVL (INT)
 RECESSED
- ACTIVATION/SAFETY**
 2 COMBINED ACTIVATION/SAFETY SENSORS
- OTHER OPTIONS**
 ROTARY CTRL SWITCH
 UNINTERRUPTIBLE POWER SUPPLY
 FLY OPEN BOX
 WIND DAMPERS
 PANEL CLOSERS
 ALARM CONTACTS
 CLEAN ROOM (CL 1)

SINGLE SLIDE FORMULAS - NARROW STILE

PACKAGE WIDTH = 2 X CLEAR DOOR OPENING + 13.4"
 CLEAR DOOR OPENING = 1/2 PACKAGE WIDTH - 6.7"
 EMERGENCY BREAKOUT WIDTH = CLEAR DOOR OPENING + 3.8"
 DOOR PANEL WIDTH = 1/2 PACKAGE WIDTH - 0.5"

SINGLE SLIDE FORMULAS - MEDIUM STILE

PACKAGE WIDTH = 2 X CLEAR DOOR OPENING + 17.8"
 CLEAR DOOR OPENING = 1/2 PACKAGE WIDTH - 8.9"
 EMERGENCY BREAKOUT WIDTH = CLEAR DOOR OPENING + 5.1"
 DOOR PANEL WIDTH = 1/2 PACKAGE WIDTH + 0.2"

TYPICAL PACKAGE DIMENSIONS (NARROW STILE)			
PACKAGE WIDTH	NOMINAL CLEAR DOOR OPENING	DOOR PANEL NOMINAL WIDTH	EMERGENCY BREAKOUT NOM. WIDTH
84"	35.3"	41.5"	39.0"
96"	41.3"	47.5"	45.0"
108"	47.3"	53.5"	51.0"

DURA-GLIDE
2000
SERIES

STANLEY
Access Technologies

**DURA-GLIDE
2000
SERIES**

SINGLE SLIDE RIGHT HAND

PROJECT INFORMATION

PROJECT NAME:

LOCATION:

DOOR NUMBER(S):

DATE:

SHEET: OF

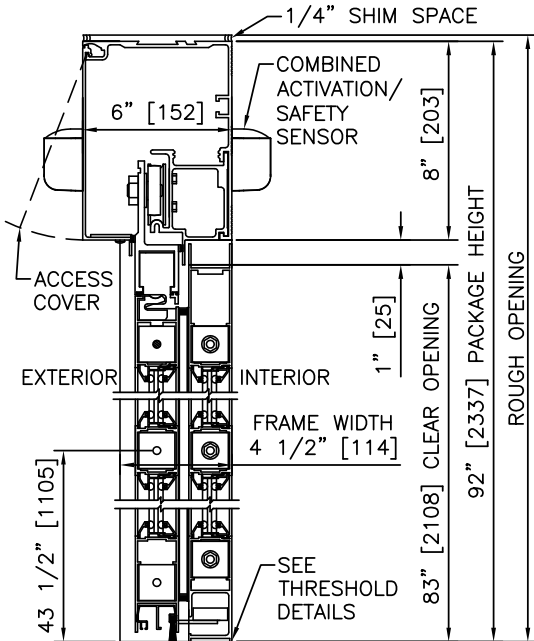

1 VERTICAL SECTION

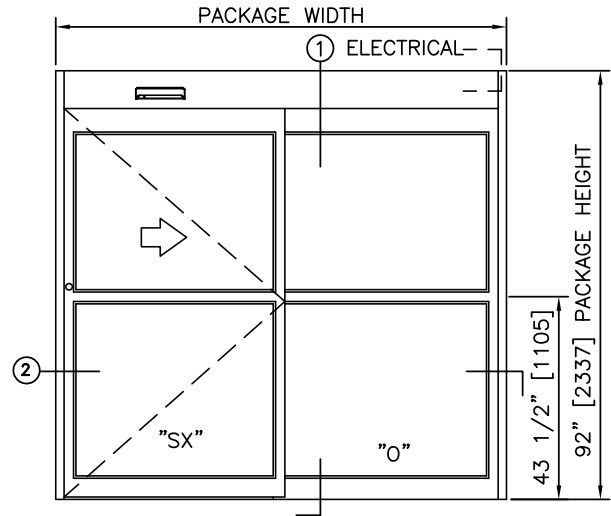

ELEVATION

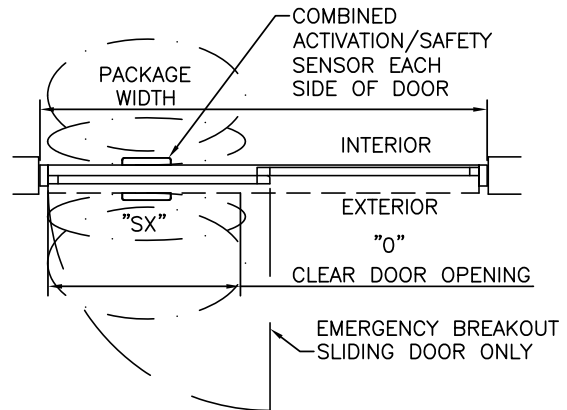

PLAN

NOTES

1. ELECTRICAL REQUIREMENTS: 120 VAC, 5 AMP MIN TO POWER OPERATOR BY ELECTRICAL CONTRACTOR.
2. ROUGH OPENING SHALL PROVIDE 1/4" [6] SHIM SPACE ON SIDES AND TOP OF PACKAGE.
3. LIMITS OF ACTIVATION AND SAFETY ZONES ARE FOR REFERENCE ONLY; SEE ANSI/BHMA A156.10 FOR DETAILED REQUIREMENTS.
4. SEE SPECIFICATIONS FOR ADDITIONAL INFORMATION.

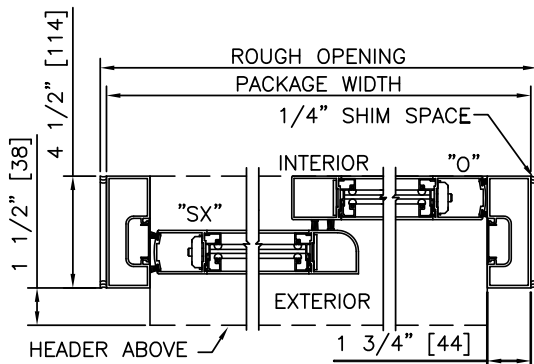

2 HORIZONTAL SECTION

TYPICAL PACKAGE DIMENSIONS (NARROW STILE)

PACKAGE WIDTH	NOMINAL CLEAR DOOR OPENING	DOOR PANEL NOMINAL WIDTH	EMERGENCY BREAKOUT NOM. WIDTH
84"	35.3"	41.5"	39.0"
96"	41.3"	47.5"	45.0"
108"	47.3"	53.5"	51.0"

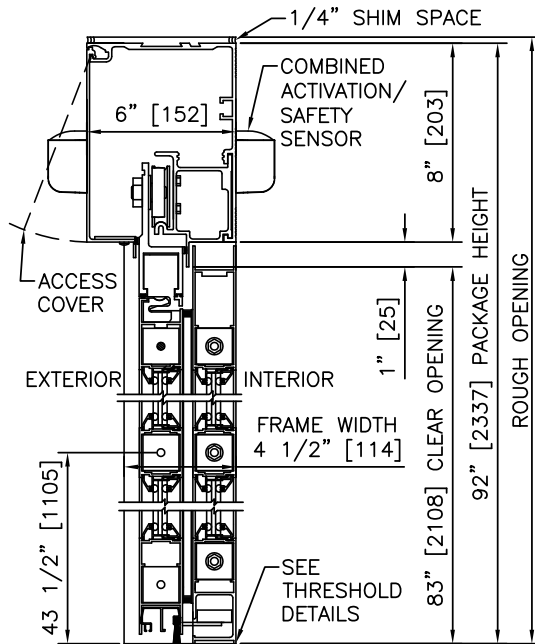

① VERTICAL SECTION

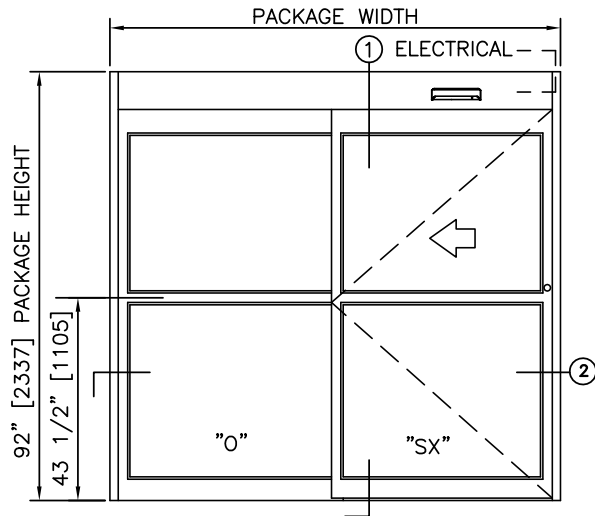

ELEVATION

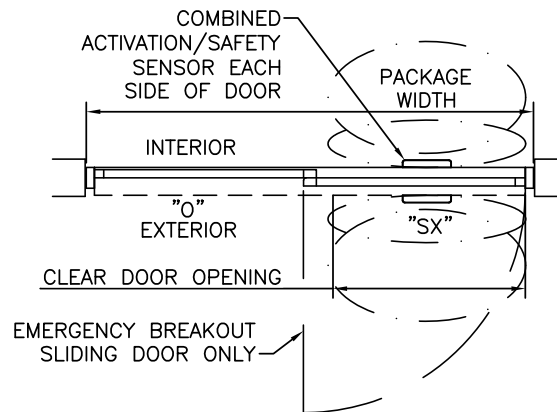

PLAN

NOTES

1. ELECTRICAL REQUIREMENTS: 120 VAC, 5 AMP MIN TO POWER OPERATOR BY ELECTRICAL CONTRACTOR.
2. ROUGH OPENING SHALL PROVIDE 1/4" [6] SHIM SPACE ON SIDES AND TOP OF PACKAGE.
3. LIMITS OF ACTIVATION AND SAFETY ZONES ARE FOR REFERENCE ONLY; SEE ANSI/BHMA A156.10 FOR DETAILED REQUIREMENTS.
4. SEE SPECIFICATIONS FOR ADDITIONAL INFORMATION.

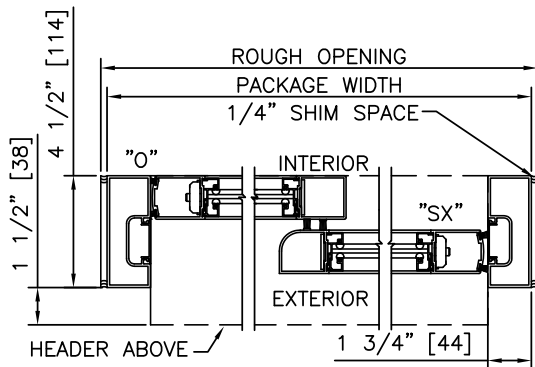

② HORIZONTAL SECTION

TYPICAL PACKAGE DIMENSIONS (NARROW STILE)

PACKAGE WIDTH	NOMINAL CLEAR DOOR OPENING	DOOR PANEL NOMINAL WIDTH	EMERGENCY BREAKOUT NOM. WIDTH
84"	35.3"	41.5"	39.0"
96"	41.3"	47.5"	45.0"
108"	47.3"	53.5"	51.0"

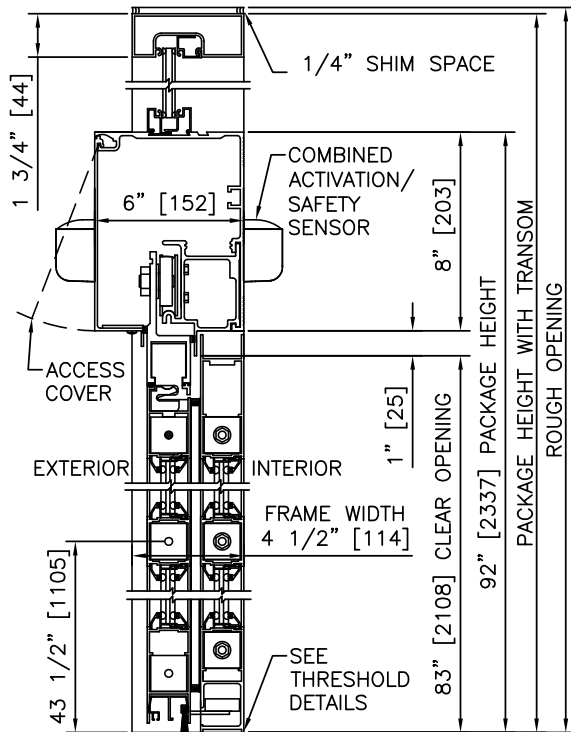

1 VERTICAL SECTION

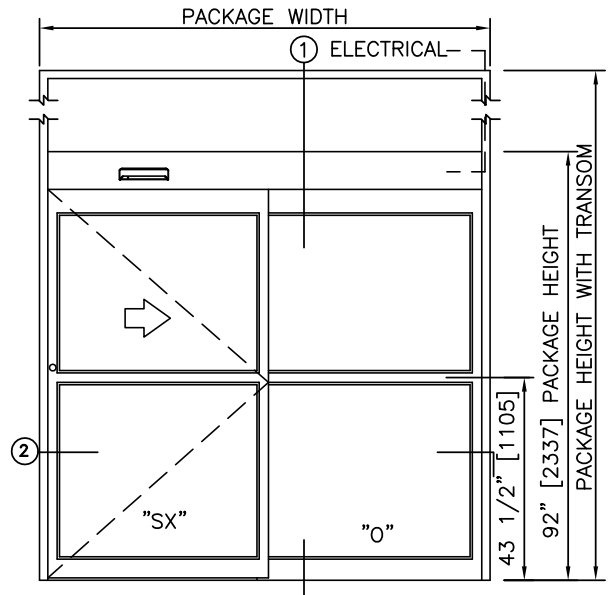

ELEVATION

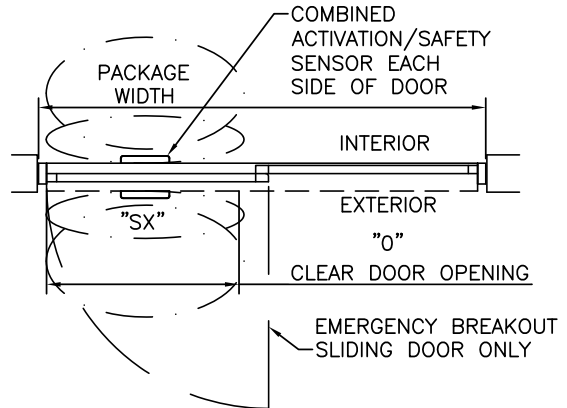

PLAN

NOTES

1. ELECTRICAL REQUIREMENTS: 120 VAC, 5 AMP MIN TO POWER OPERATOR BY ELECTRICAL CONTRACTOR.
2. ROUGH OPENING SHALL PROVIDE 1/4"[6] SHIM SPACE ON SIDES AND TOP OF PACKAGE.
3. LIMITS OF ACTIVATION AND SAFETY ZONES ARE FOR REFERENCE ONLY; SEE ANSI/BHMA A156.10 FOR DETAILED REQUIREMENTS.
4. SEE SPECIFICATIONS FOR ADDITIONAL INFORMATION.

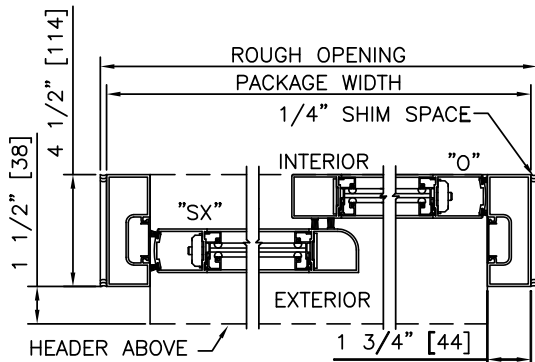

2 HORIZONTAL SECTION

TYPICAL PACKAGE DIMENSIONS (NARROW STILE)

PACKAGE WIDTH	NOMINAL CLEAR DOOR OPENING	DOOR PANEL NOMINAL WIDTH	EMERGENCY BREAKOUT NOM. WIDTH
84"	35.3"	41.5"	39.0"
96"	41.3"	47.5"	45.0"
108"	47.3"	53.5"	51.0"

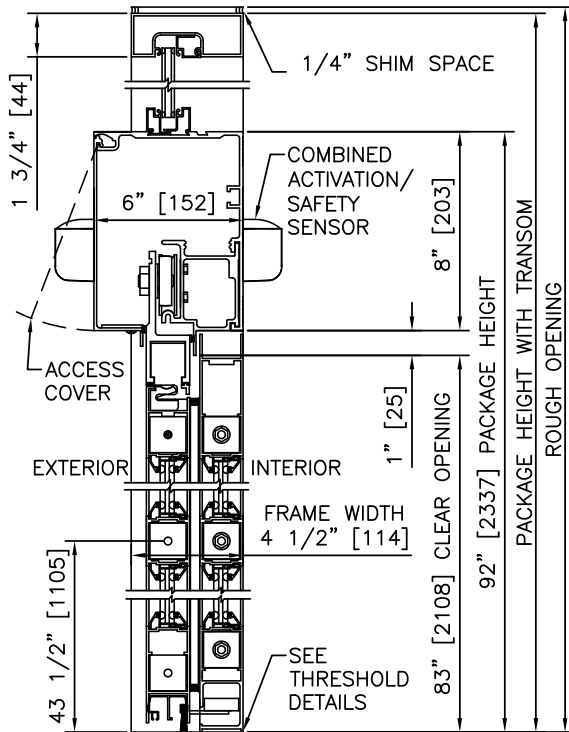

1 VERTICAL SECTION

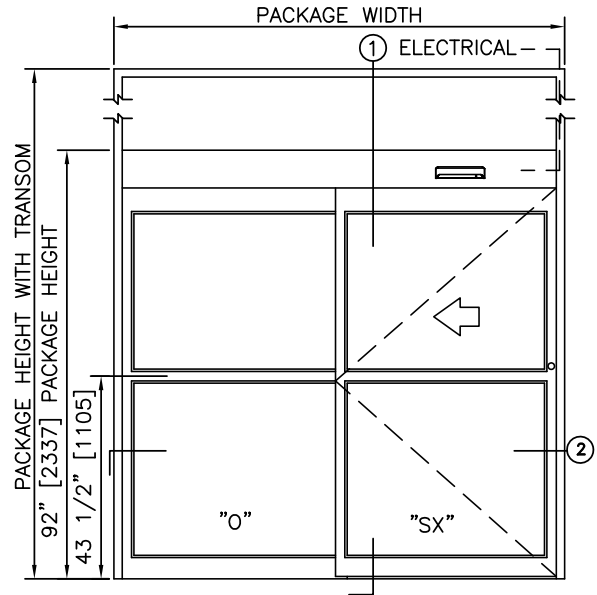

ELEVATION

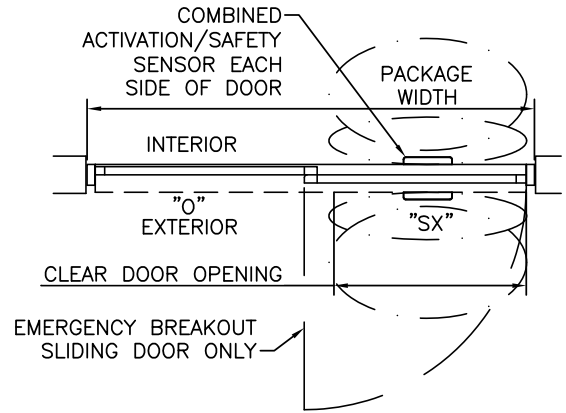

PLAN

NOTES

1. ELECTRICAL REQUIREMENTS: 120 VAC, 5 AMP MIN TO POWER OPERATOR BY ELECTRICAL CONTRACTOR.
2. ROUGH OPENING SHALL PROVIDE 1/4"[6] SHIM SPACE ON SIDES AND TOP OF PACKAGE.
3. LIMITS OF ACTIVATION AND SAFETY ZONES ARE FOR REFERENCE ONLY; SEE ANSI/BHMA A156.10 FOR DETAILED REQUIREMENTS.
4. SEE SPECIFICATIONS FOR ADDITIONAL INFORMATION.

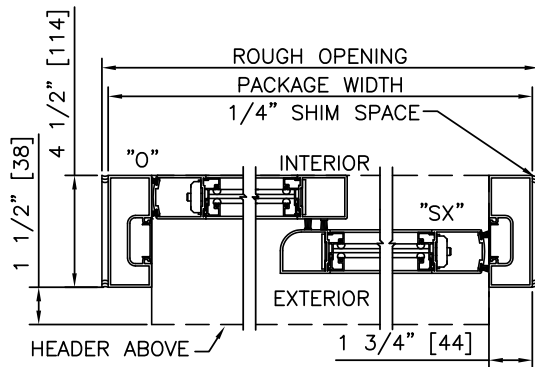

2 HORIZONTAL SECTION

TYPICAL PACKAGE DIMENSIONS (NARROW STILE)

PACKAGE WIDTH	NOMINAL CLEAR DOOR OPENING	DOOR PANEL NOMINAL WIDTH	EMERGENCY BREAKOUT NOM. WIDTH
84"	35.3"	41.5"	39.0"
96"	41.3"	47.5"	45.0"
108"	47.3"	53.5"	51.0"

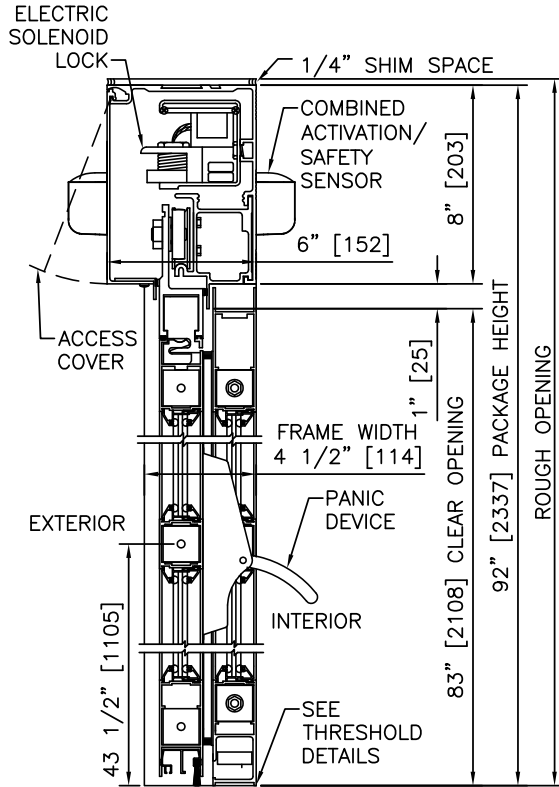

1 VERTICAL SECTION

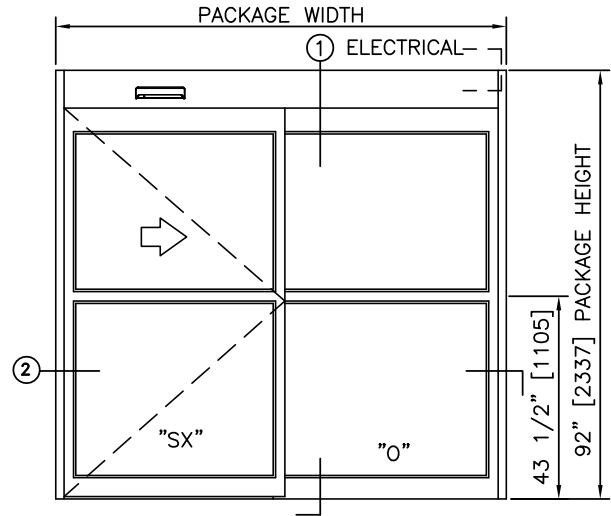

ELEVATION

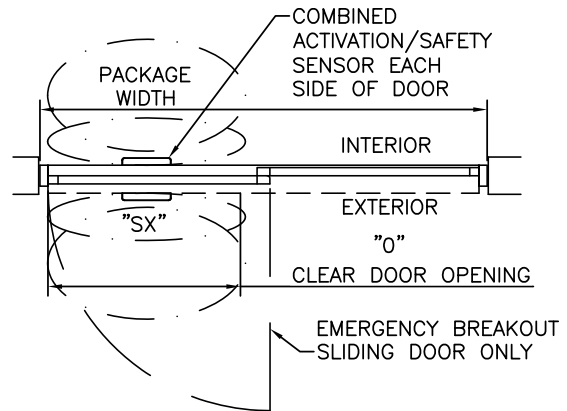

PLAN

NOTES

1. ELECTRICAL REQUIREMENTS: BY ELECTRICAL CONTRACTOR
120 VAC, 5 AMP MIN TO POWER OPERATOR
CONTROL CIRCUIT FROM SECURE ACTIVATION TO OPERATOR
2. ROUGH OPENING SHALL PROVIDE 1/4"[6] SHIM SPACE ON SIDES AND TOP OF PACKAGE.
3. LIMITS OF ACTIVATION AND SAFETY ZONES ARE FOR REFERENCE ONLY; SEE ANSI/BHMA A156.10 FOR DETAILED REQUIREMENTS.
4. SEE SPECIFICATIONS FOR ADDITIONAL INFORMATION.

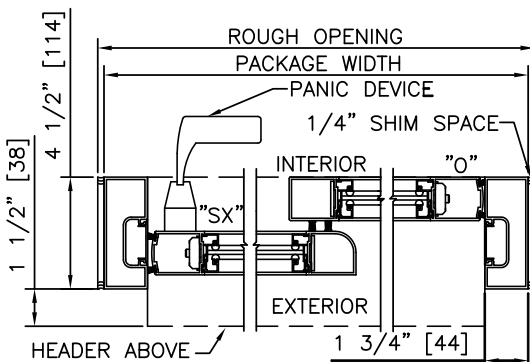

2 HORIZONTAL SECTION

TYPICAL PACKAGE DIMENSIONS (NARROW STILE)

PACKAGE WIDTH	NOMINAL CLEAR DOOR OPENING	DOOR PANEL NOMINAL WIDTH	EMERGENCY BREAKOUT NOM. WIDTH
84"	35.3"	41.5"	39.0"
96"	41.3"	47.5"	45.0"
108"	47.3"	53.5"	51.0"

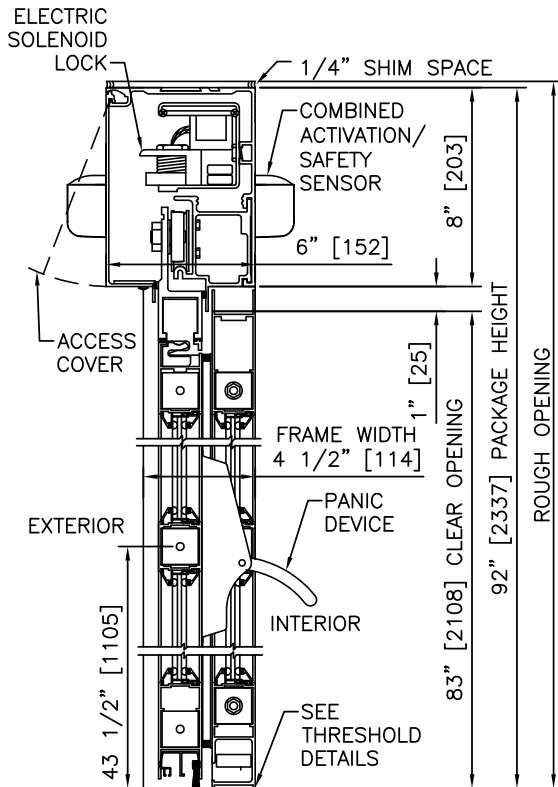

1 VERTICAL SECTION

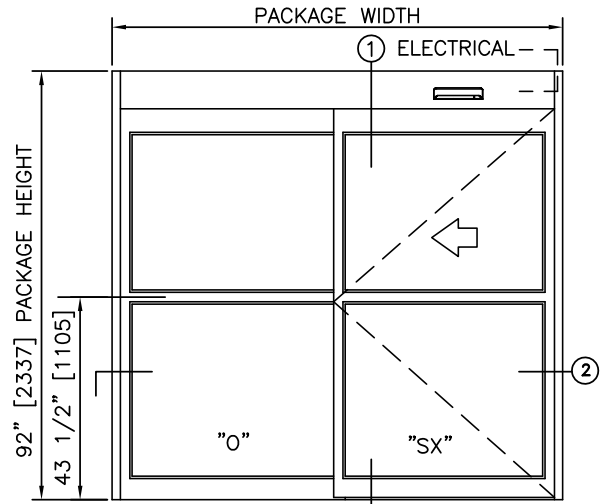

ELEVATION

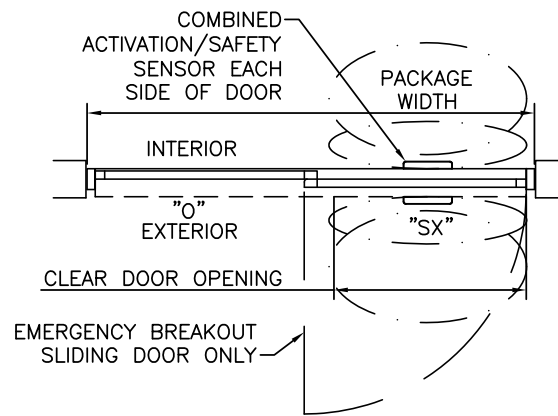

PLAN

NOTES

1. ELECTRICAL REQUIREMENTS: BY ELECTRICAL CONTRACTOR
120 VAC, 5 AMP MIN TO POWER OPERATOR
CONTROL CIRCUIT FROM SECURE ACTIVATION TO OPERATOR
2. ROUGH OPENING SHALL PROVIDE 1/4"[6] SHIM SPACE ON SIDES AND TOP OF PACKAGE.
3. LIMITS OF ACTIVATION AND SAFETY ZONES ARE FOR REFERENCE ONLY; SEE ANSI/BHMA A156.10 FOR DETAILED REQUIREMENTS.
4. SEE SPECIFICATIONS FOR ADDITIONAL INFORMATION.

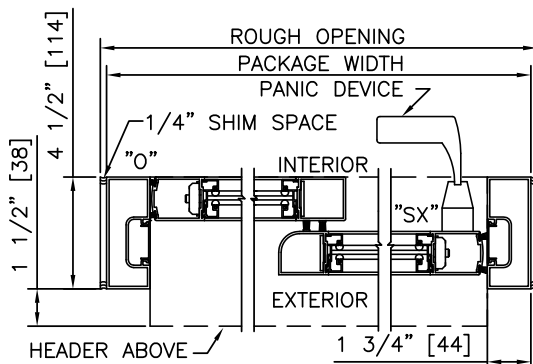

2 HORIZONTAL SECTION

TYPICAL PACKAGE DIMENSIONS (NARROW STILE)

PACKAGE WIDTH	NOMINAL CLEAR DOOR OPENING	DOOR PANEL NOMINAL WIDTH	EMERGENCY BREAKOUT NOM. WIDTH
84"	35.3"	41.5"	39.0"
96"	41.3"	47.5"	45.0"
108"	47.3"	53.5"	51.0"

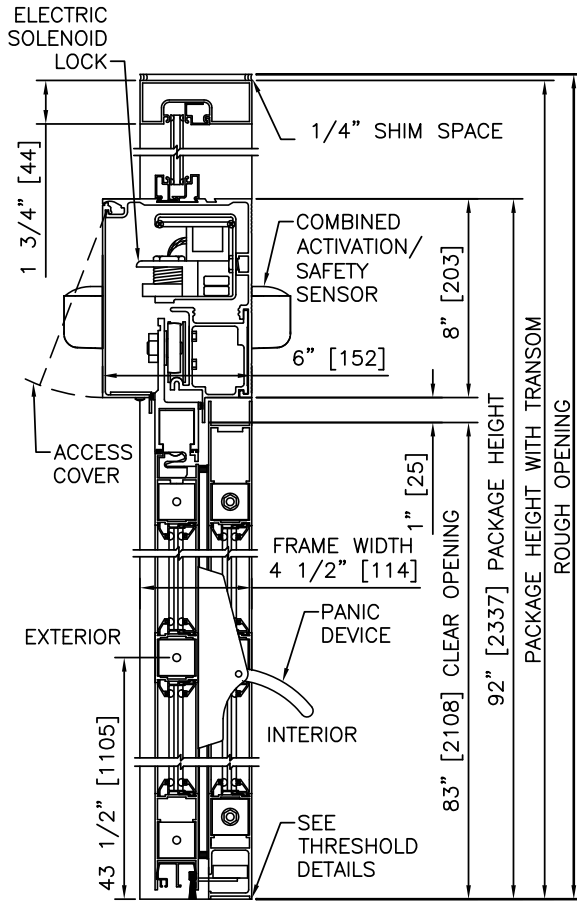

1 VERTICAL SECTION

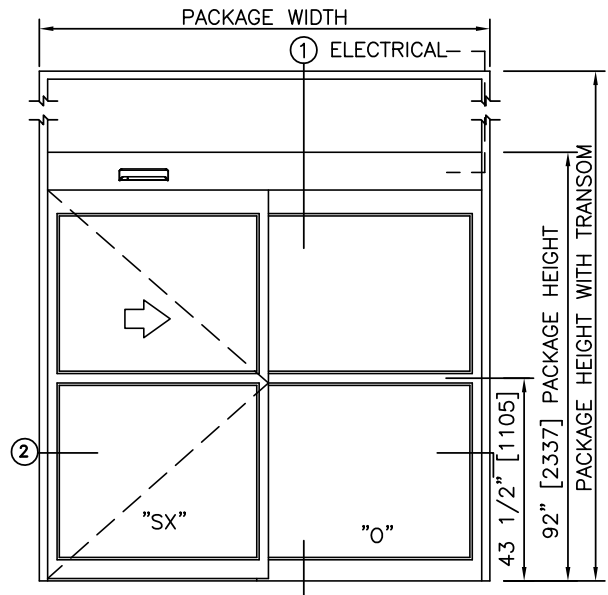

ELEVATION

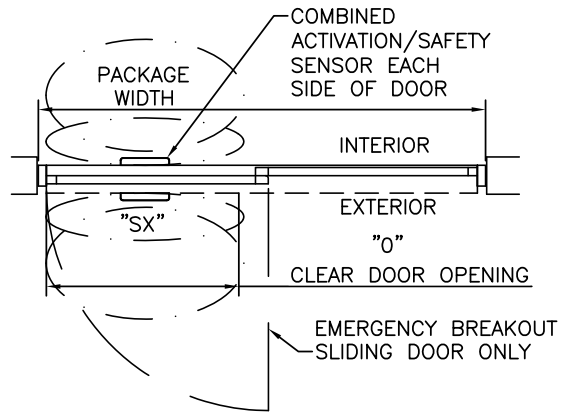

PLAN

NOTES

1. ELECTRICAL REQUIREMENTS: BY ELECTRICAL CONTRACTOR
120 VAC, 5 AMP MIN TO POWER OPERATOR
CONTROL CIRCUIT FROM SECURE ACTIVATION TO OPERATOR
2. ROUGH OPENING SHALL PROVIDE 1/4"[6] SHIM SPACE ON SIDES AND TOP OF PACKAGE.
3. LIMITS OF ACTIVATION AND SAFETY ZONES ARE FOR REFERENCE ONLY; SEE ANSI/BHMA A156.10 FOR DETAILED REQUIREMENTS.
4. SEE SPECIFICATIONS FOR ADDITIONAL INFORMATION.

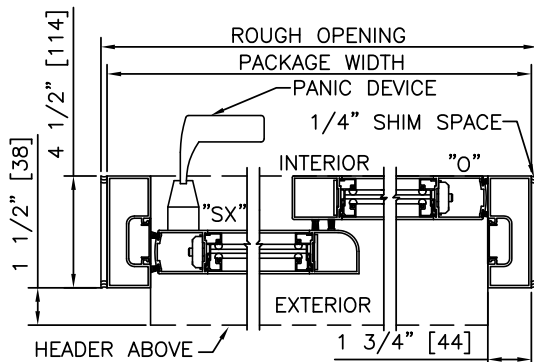

2 HORIZONTAL SECTION

TYPICAL PACKAGE DIMENSIONS (NARROW STILE)

PACKAGE WIDTH	NOMINAL CLEAR DOOR OPENING	DOOR PANEL NOMINAL WIDTH	EMERGENCY BREAKOUT NOM. WIDTH
84"	35.3"	41.5"	39.0"
96"	41.3"	47.5"	45.0"
108"	47.3"	53.5"	51.0"

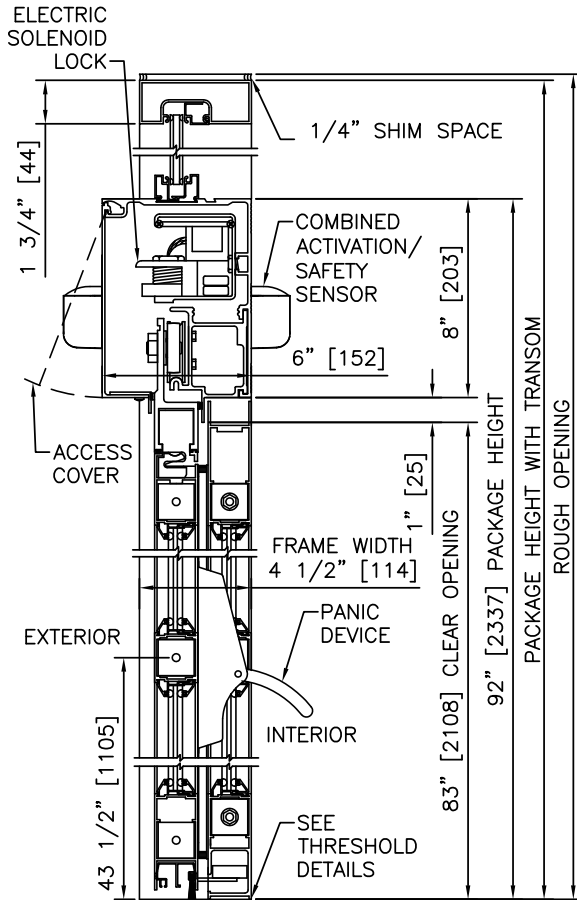

1 VERTICAL SECTION

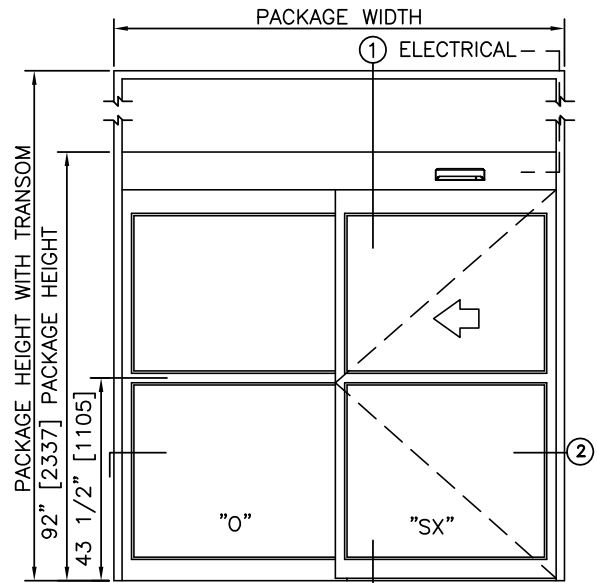

ELEVATION

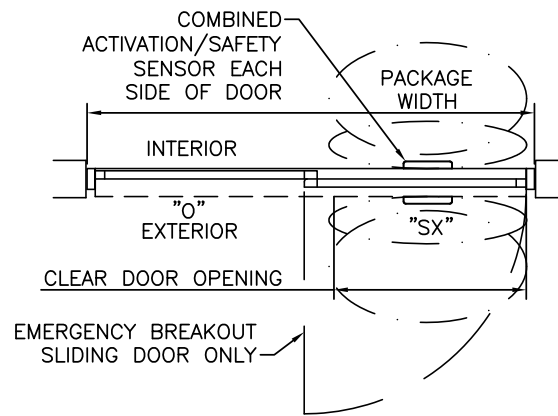

PLAN

NOTES

1. ELECTRICAL REQUIREMENTS: BY ELECTRICAL CONTRACTOR 120 VAC, 5 AMP MIN TO POWER OPERATOR CONTROL CIRCUIT FROM SECURE ACTIVATION TO OPERATOR
2. ROUGH OPENING SHALL PROVIDE 1/4"[6] SHIM SPACE ON SIDES AND TOP OF PACKAGE.
3. LIMITS OF ACTIVATION AND SAFETY ZONES ARE FOR REFERENCE ONLY; SEE ANSI/BHMA A156.10 FOR DETAILED REQUIREMENTS.
4. SEE SPECIFICATIONS FOR ADDITIONAL INFORMATION.

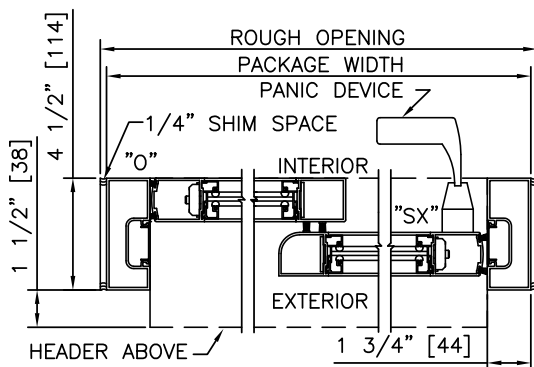

2 HORIZONTAL SECTION

TYPICAL PACKAGE DIMENSIONS (NARROW STILE)

PACKAGE WIDTH	NOMINAL CLEAR DOOR OPENING	DOOR PANEL NOMINAL WIDTH	EMERGENCY BREAKOUT NOM. WIDTH
84"	35.3"	41.5"	39.0"
96"	41.3"	47.5"	45.0"
108"	47.3"	53.5"	51.0"

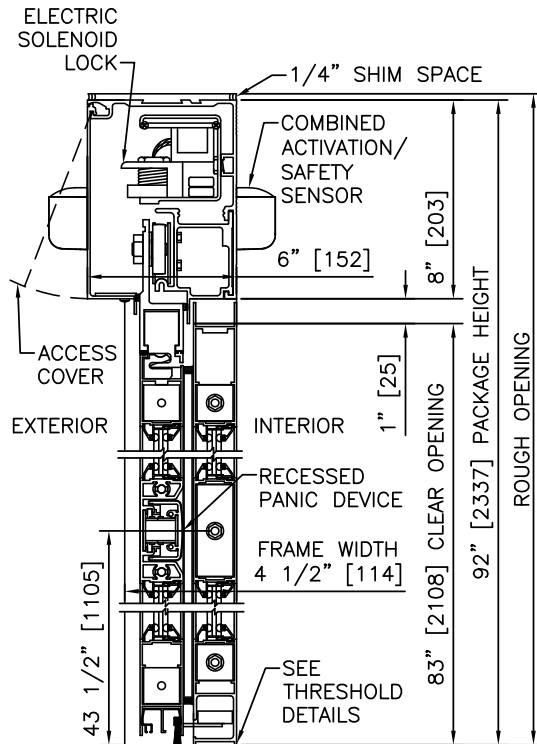

1 VERTICAL SECTION

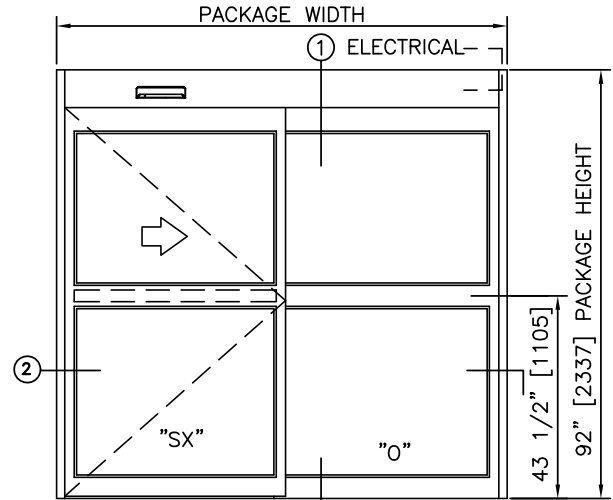

ELEVATION

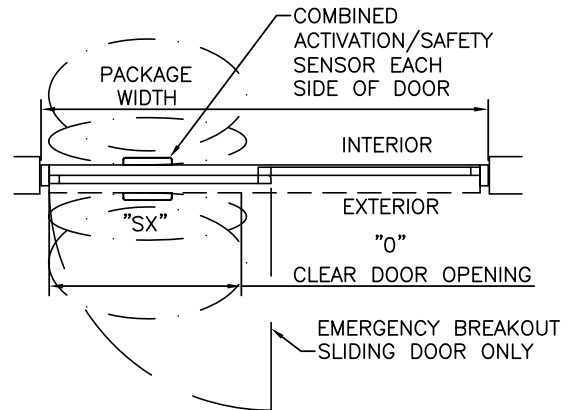

PLAN

NOTES

1. ELECTRICAL REQUIREMENTS: BY ELECTRICAL CONTRACTOR
120 VAC, 5 AMP MIN TO POWER OPERATOR
CONTROL CIRCUIT FROM SECURE ACTIVATION TO OPERATOR
2. ROUGH OPENING SHALL PROVIDE 1/4" [6] SHIM SPACE ON SIDES AND TOP OF PACKAGE.
3. LIMITS OF ACTIVATION AND SAFETY ZONES ARE FOR REFERENCE ONLY; SEE ANSI/BHMA A156.10 FOR DETAILED REQUIREMENTS.
4. SEE SPECIFICATIONS FOR ADDITIONAL INFORMATION.

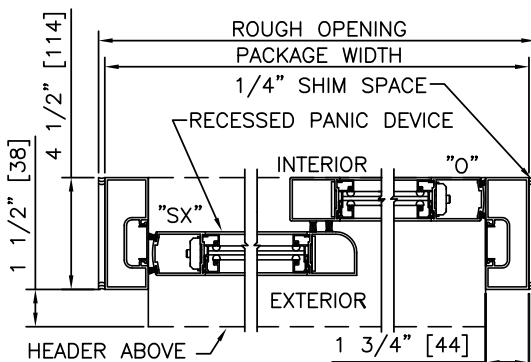

2 HORIZONTAL SECTION

TYPICAL PACKAGE DIMENSIONS (NARROW STILE)

PACKAGE WIDTH	NOMINAL CLEAR DOOR OPENING	DOOR PANEL NOMINAL WIDTH	EMERGENCY BREAKOUT NOM. WIDTH
84"	35.3"	41.5"	39.0"
96"	41.3"	47.5"	45.0"
108"	47.3"	53.5"	51.0"

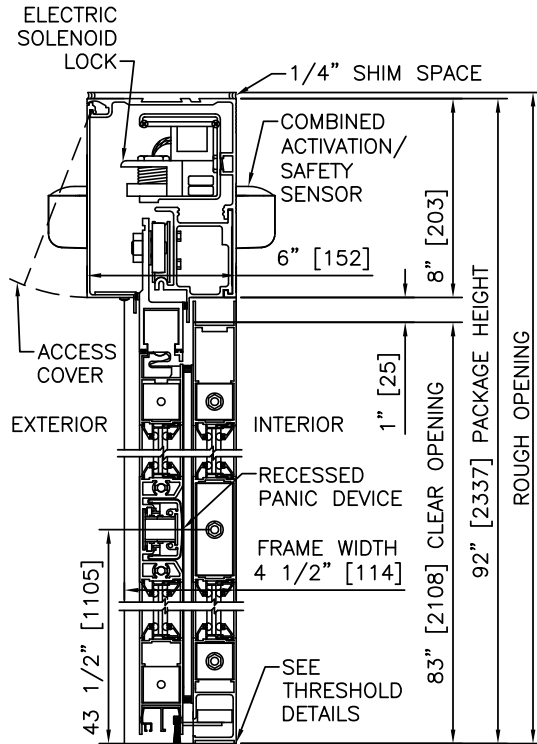

1 VERTICAL SECTION

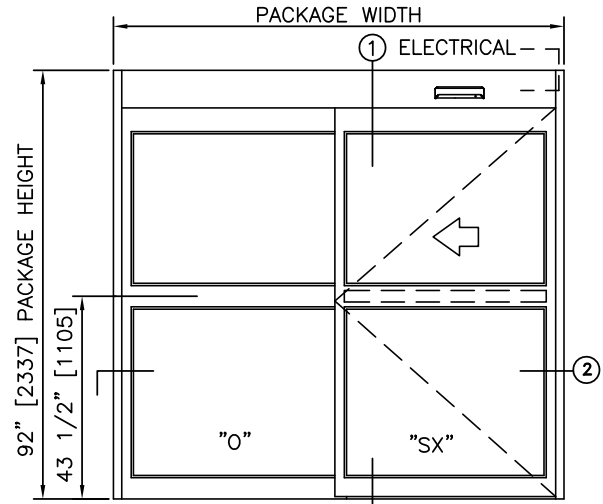

ELEVATION

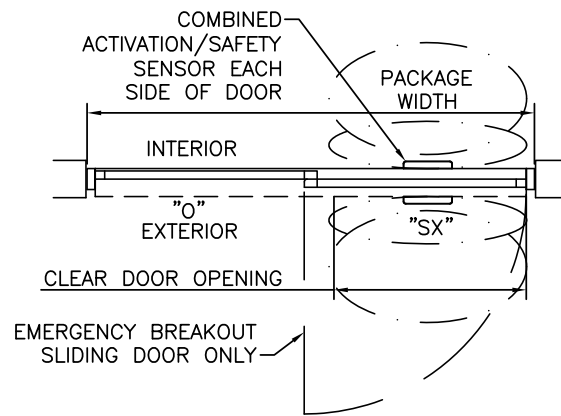

PLAN

NOTES

1. ELECTRICAL REQUIREMENTS: BY ELECTRICAL CONTRACTOR
120 VAC, 5 AMP MIN TO POWER OPERATOR
CONTROL CIRCUIT FROM SECURE ACTIVATION TO OPERATOR
2. ROUGH OPENING SHALL PROVIDE 1/4"[6] SHIM SPACE ON SIDES AND TOP OF PACKAGE.
3. LIMITS OF ACTIVATION AND SAFETY ZONES ARE FOR REFERENCE ONLY; SEE ANSI/BHMA A156.10 FOR DETAILED REQUIREMENTS.
4. SEE SPECIFICATIONS FOR ADDITIONAL INFORMATION.

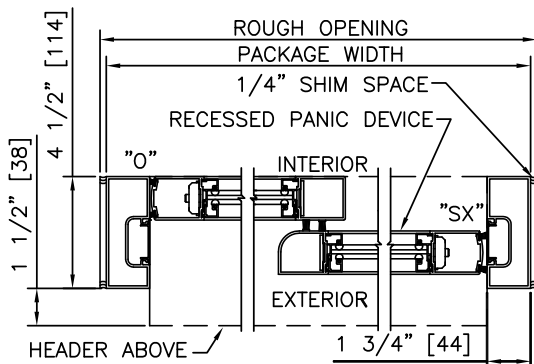

2 HORIZONTAL SECTION

TYPICAL PACKAGE DIMENSIONS (NARROW STILE)

PACKAGE WIDTH	NOMINAL CLEAR DOOR OPENING	DOOR PANEL NOMINAL WIDTH	EMERGENCY BREAKOUT NOM. WIDTH
84"	35.3"	41.5"	39.0"
96"	41.3"	47.5"	45.0"
108"	47.3"	53.5"	51.0"

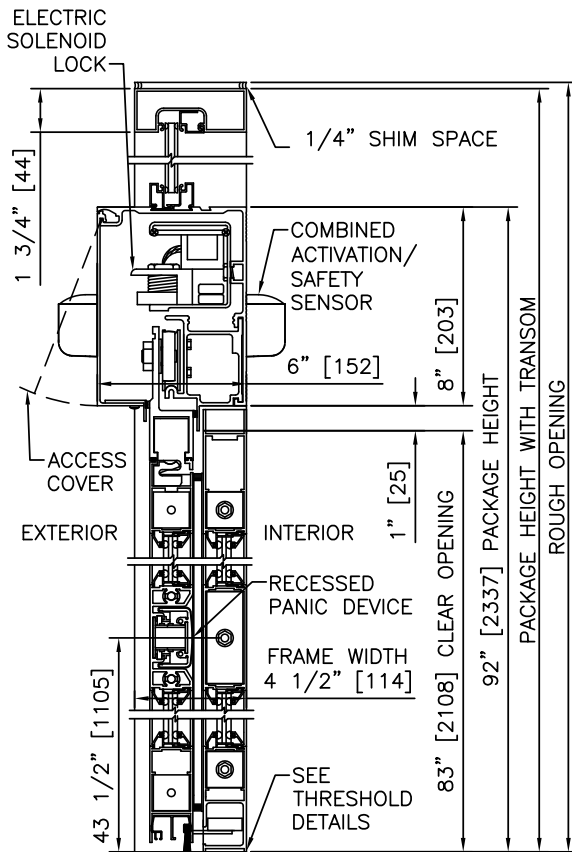

1 VERTICAL SECTION

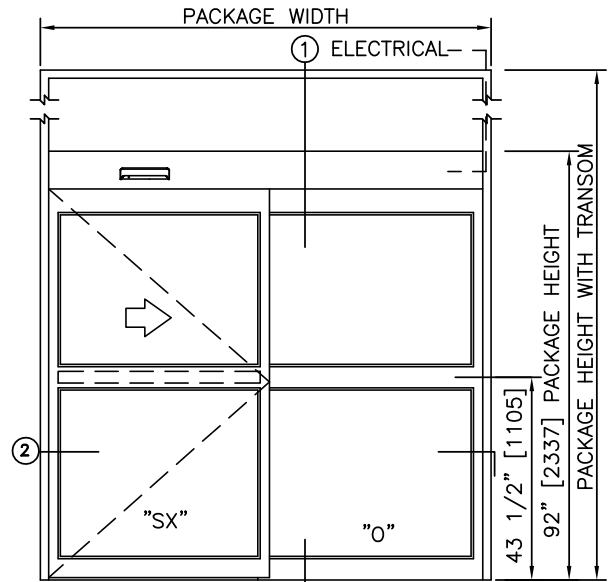

ELEVATION

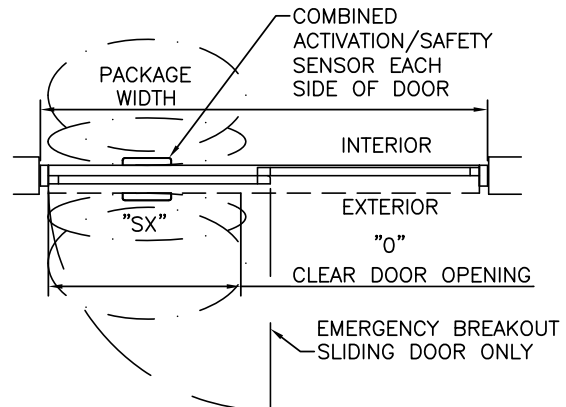

PLAN

NOTES

1. ELECTRICAL REQUIREMENTS: BY ELECTRICAL CONTRACTOR
120 VAC, 5 AMP MIN TO POWER OPERATOR
CONTROL CIRCUIT FROM SECURE ACTIVATION TO OPERATOR
2. ROUGH OPENING SHALL PROVIDE 1/4" [6] SHIM SPACE ON SIDES AND TOP OF PACKAGE.
3. LIMITS OF ACTIVATION AND SAFETY ZONES ARE FOR REFERENCE ONLY; SEE ANSI/BHMA A156.10 FOR DETAILED REQUIREMENTS.
4. SEE SPECIFICATIONS FOR ADDITIONAL INFORMATION.

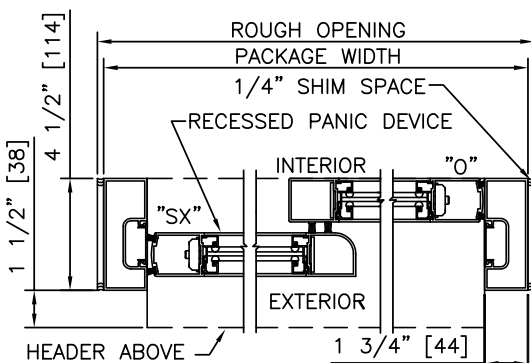

2 HORIZONTAL SECTION

TYPICAL PACKAGE DIMENSIONS (NARROW STILE)

PACKAGE WIDTH	NOMINAL CLEAR DOOR OPENING	DOOR PANEL NOMINAL WIDTH	EMERGENCY BREAKOUT NOM. WIDTH
84"	35.3"	41.5"	39.0"
96"	41.3"	47.5"	45.0"
108"	47.3"	53.5"	51.0"

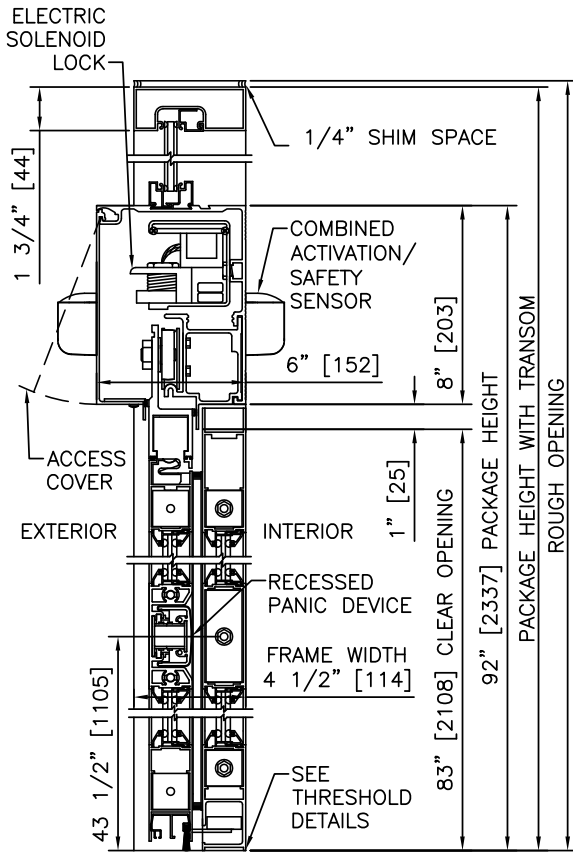

1 VERTICAL SECTION

NOTES

1. ELECTRICAL REQUIREMENTS: BY ELECTRICAL CONTRACTOR
120 VAC, 5 AMP MIN TO POWER OPERATOR
CONTROL CIRCUIT FROM SECURE ACTIVATION TO OPERATOR
2. ROUGH OPENING SHALL PROVIDE 1/4"[6] SHIM SPACE ON SIDES AND TOP OF PACKAGE.
3. LIMITS OF ACTIVATION AND SAFETY ZONES ARE FOR REFERENCE ONLY; SEE ANSI/BHMA A156.10 FOR DETAILED REQUIREMENTS.
4. SEE SPECIFICATIONS FOR ADDITIONAL INFORMATION.

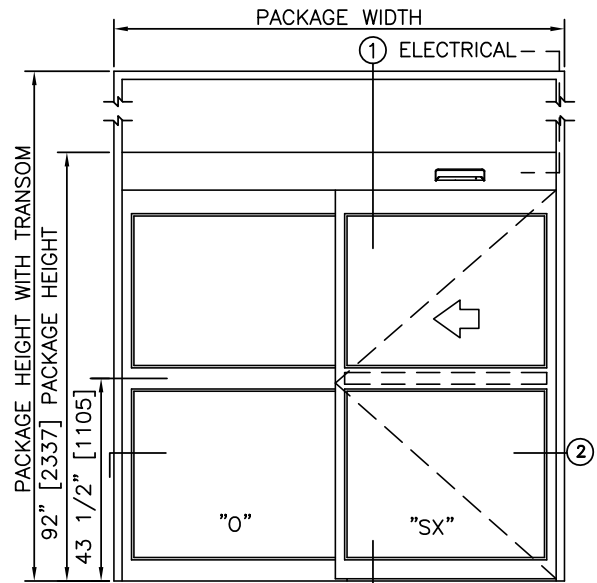

ELEVATION

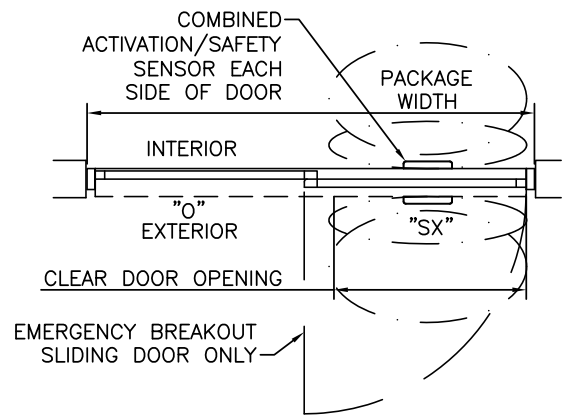

PLAN

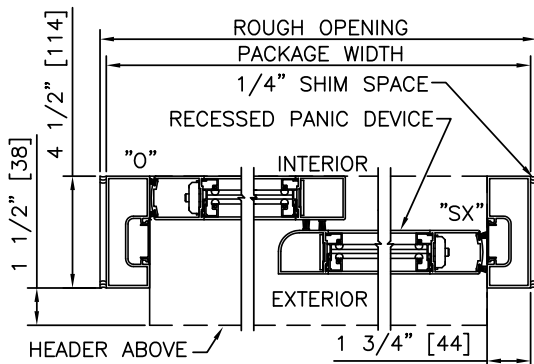

2 HORIZONTAL SECTION

TYPICAL PACKAGE DIMENSIONS (NARROW STILE)

PACKAGE WIDTH	NOMINAL CLEAR DOOR OPENING	DOOR PANEL NOMINAL WIDTH	EMERGENCY BREAKOUT NOM. WIDTH
84"	35.3"	41.5"	39.0"
96"	41.3"	47.5"	45.0"
108"	47.3"	53.5"	51.0"

**DURA-GLIDE
2000
SERIES**

SINGLE SLIDE RIGHT HAND, SURFACE APPLIED

PROJECT INFORMATION

PROJECT NAME:

LOCATION:

DOOR NUMBER(S):

DATE:

SHEET: OF

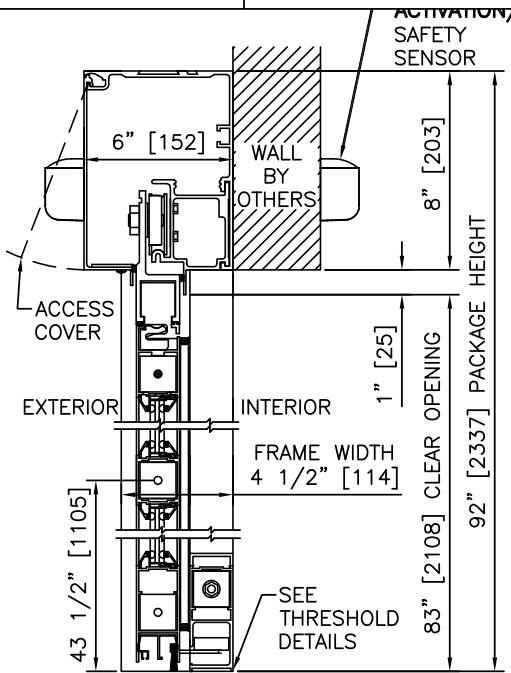

1 VERTICAL SECTION

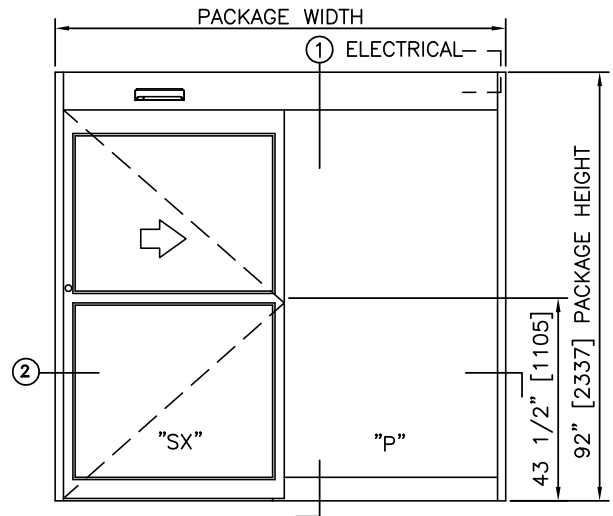

ELEVATION

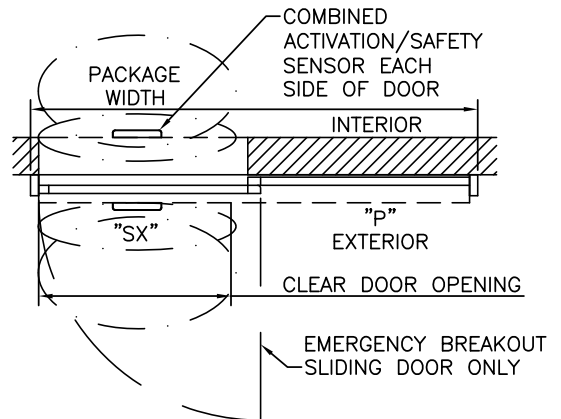

PLAN

NOTES

1. ELECTRICAL REQUIREMENTS: 120 VAC, 5 AMP MIN TO POWER OPERATOR BY ELECTRICAL CONTRACTOR.
2. LIMITS OF ACTIVATION AND SAFETY ZONES ARE FOR REFERENCE ONLY; SEE ANSI/BHMA A156.10 FOR DETAILED REQUIREMENTS.
3. SEE SPECIFICATIONS FOR ADDITIONAL INFORMATION.

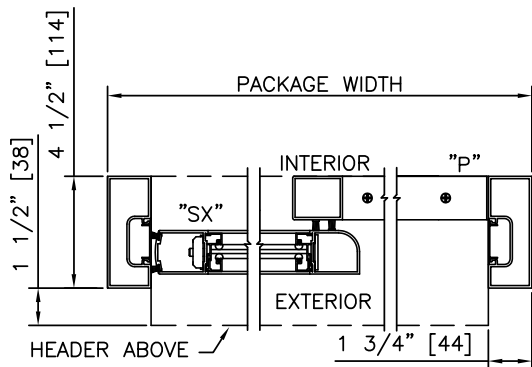

2 HORIZONTAL SECTION

TYPICAL PACKAGE DIMENSIONS (NARROW STILE)

PACKAGE WIDTH	NOMINAL CLEAR DOOR OPENING	DOOR PANEL NOMINAL WIDTH	EMERGENCY BREAKOUT NOM. WIDTH
84"	35.3"	41.5"	39.0"
96"	41.3"	47.5"	45.0"
108"	47.3"	53.5"	51.0"

**DURA-GLIDE
2000
SERIES**

SINGLE SLIDE LEFT HAND, SURFACE APPLIED

PROJECT INFORMATION

PROJECT NAME:

LOCATION:

DOOR NUMBER(S):

DATE:

SHEET: OF

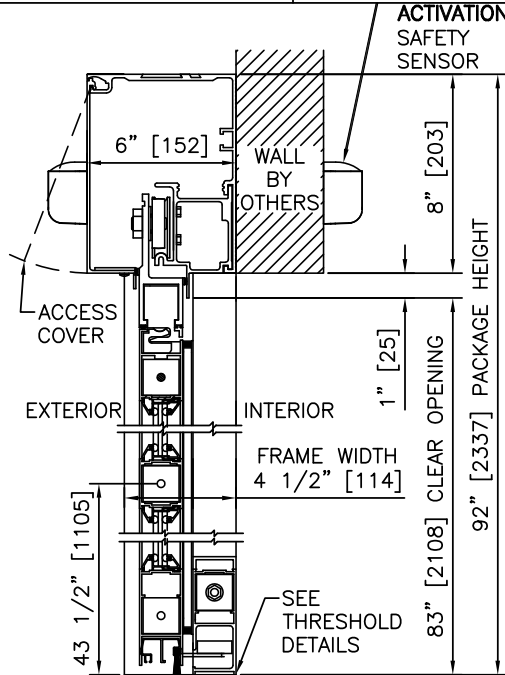

① VERTICAL SECTION

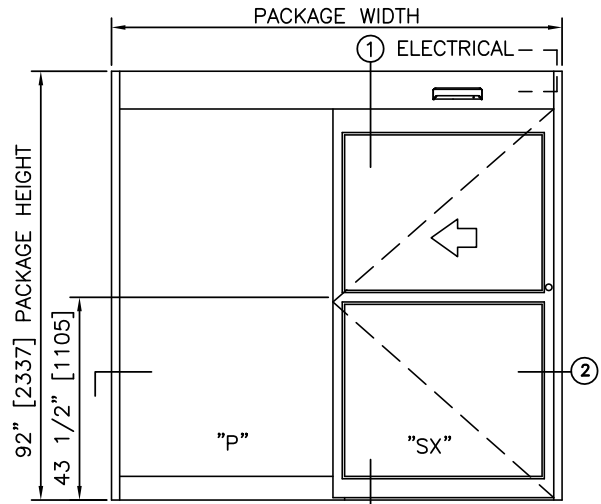

ELEVATION

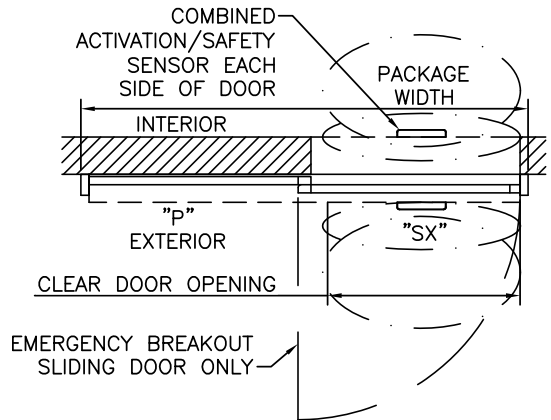

PLAN

NOTES

1. ELECTRICAL REQUIREMENTS: 120 VAC, 5 AMP MIN TO POWER OPERATOR BY ELECTRICAL CONTRACTOR.
2. LIMITS OF ACTIVATION AND SAFETY ZONES ARE FOR REFERENCE ONLY; SEE ANSI/BHMA A156.10 FOR DETAILED REQUIREMENTS.
3. SEE SPECIFICATIONS FOR ADDITIONAL INFORMATION.

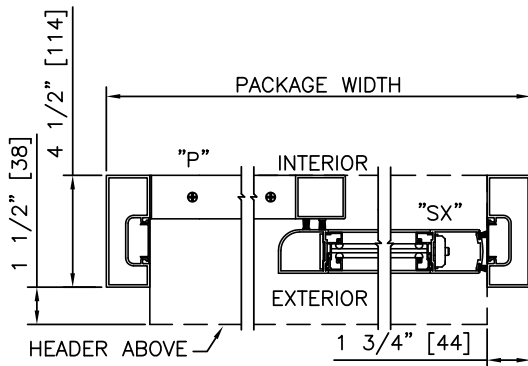

② HORIZONTAL SECTION

TYPICAL PACKAGE DIMENSIONS (NARROW STILE)

PACKAGE WIDTH	NOMINAL CLEAR DOOR OPENING	DOOR PANEL NOMINAL WIDTH	EMERGENCY BREAKOUT NOM. WIDTH
84"	35.3"	41.5"	39.0"
96"	41.3"	47.5"	45.0"
108"	47.3"	53.5"	51.0"



SLIDING AUTOMATIC ENTRANCES: DURA-GLIDE™ 3000 SERIES, BI-PARTING

1.03 - BI-PARTING WITH OPTIONAL TRANSOM

- 1.03.01 - BI-PARTING
- 1.03.02 - BI-PARTING WITH OPTIONAL TRANSOM
- 1.03.03 - BI-PARTING WITH ACCESS CONTROL, SURFACE
- 1.03.04 - BI-PARTING WITH TRANSOM & ACCESS CONTROL, SURFACE
- 1.03.05 - BI-PARTING WITH ACCESS CONTROL, RECESSED
- 1.03.06 - BI-PARTING WITH TRANSOM & ACCESS CONTROL, REC.

STANLEY
Access Technologies

DURA-GLIDE
3000
SERIES

BI-PART WITH OPTIONAL TRANSOM

PROJECT INFORMATION

PROJECT NAME:

LOCATION:

DOOR NUMBER(S):

DATE:

SHEET: OF

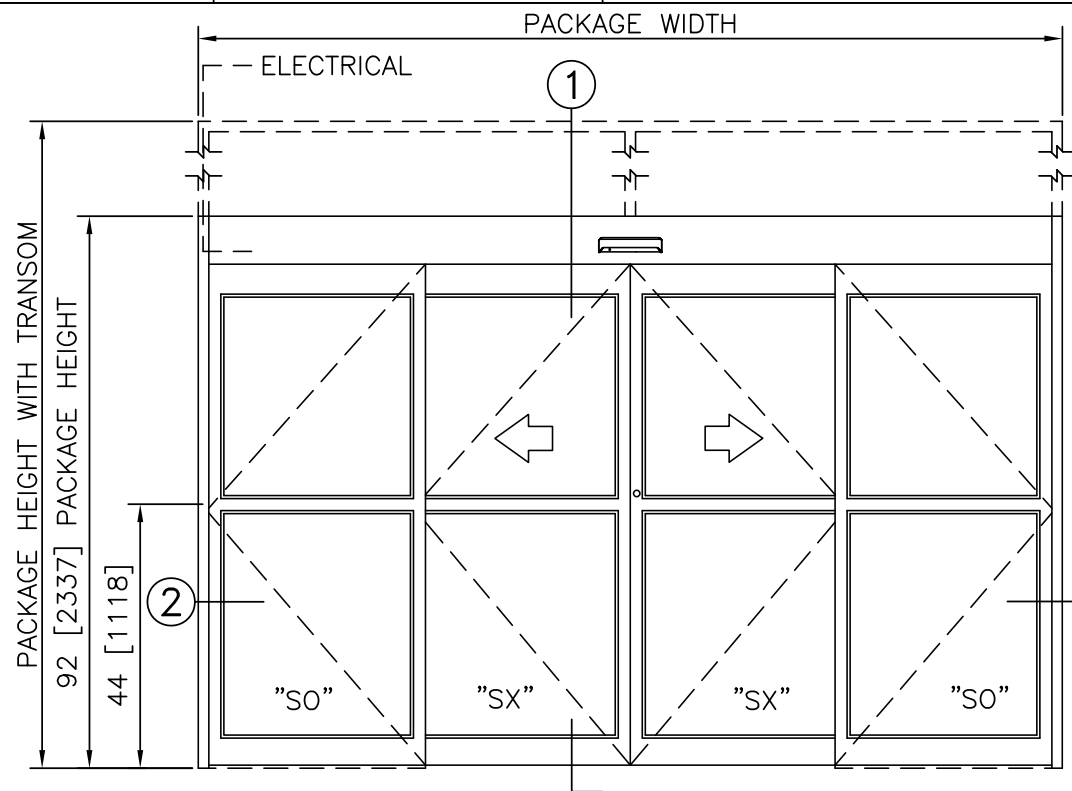

ELEVATION VIEW

SCALE: 3/8" = 1'-0"

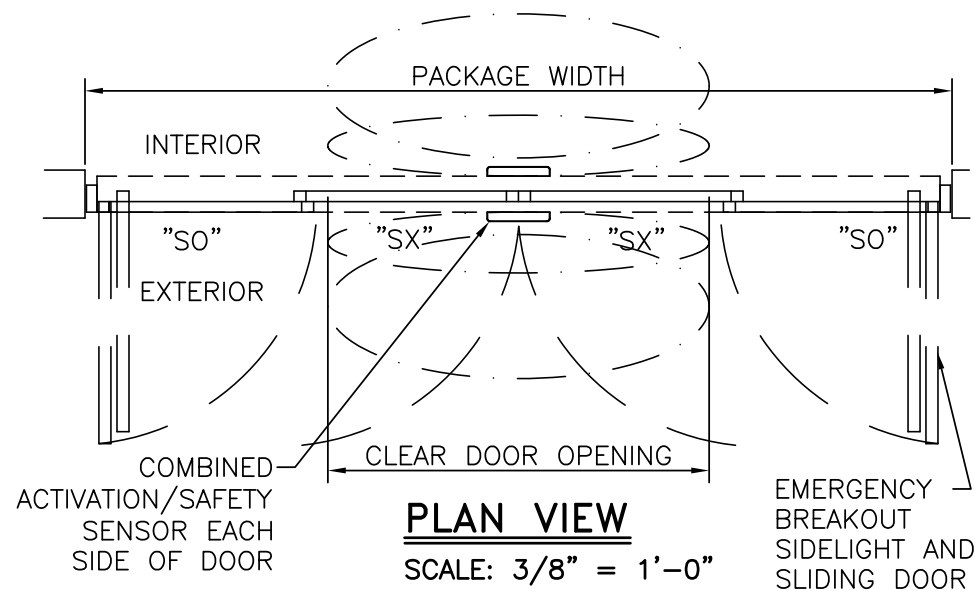

PLAN VIEW

SCALE: 3/8" = 1'-0"

NOTES

1. ELECTRICAL REQUIREMENTS: 120 VAC, 5 AMP MIN TO POWER OPERATOR BY ELECTRICAL CONTRACTOR.
2. ROUGH OPENING SHALL PROVIDE 1/4"[6] SHIM SPACE ON SIDES AND TOP OF PACKAGE.
3. LIMITS OF ACTIVATION AND SAFETY ZONES ARE FOR REFERENCE ONLY; SEE ANSI/BHMA A156.10 FOR DETAILED REQUIREMENTS.
4. STANDARD LOCKING IS 2-POINT, 3-POINT AND ACCESS CONTROL SYSTEMS AVAILABLE. SEE SHEET 1.11.
5. STANDARD GLAZING STOPS FOR ALL PANELS ARE 1/4"[6]; 5/8"[16] AND 1"[25] AVAILABLE.
6. STANDARD JAMB TUBES SHOWN; 6"[152] AVAILABLE.
7. STANDARD STILES, BOTTOM RAILS AND MUNTINS SHOWN; MEDIUM STILES, BOTTOM RAILS TO 12"[305], AND 4 1/4"[108] MUNTINS AVAILABLE.
8. SEE SPECIFICATIONS FOR ADDITIONAL INFORMATION.

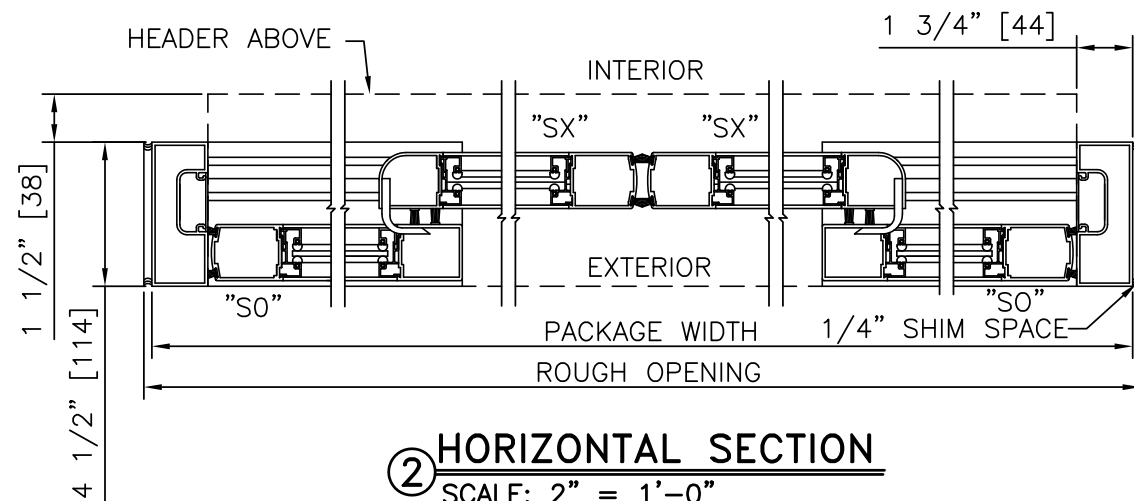

HORIZONTAL SECTION

SCALE: 2" = 1'-0"

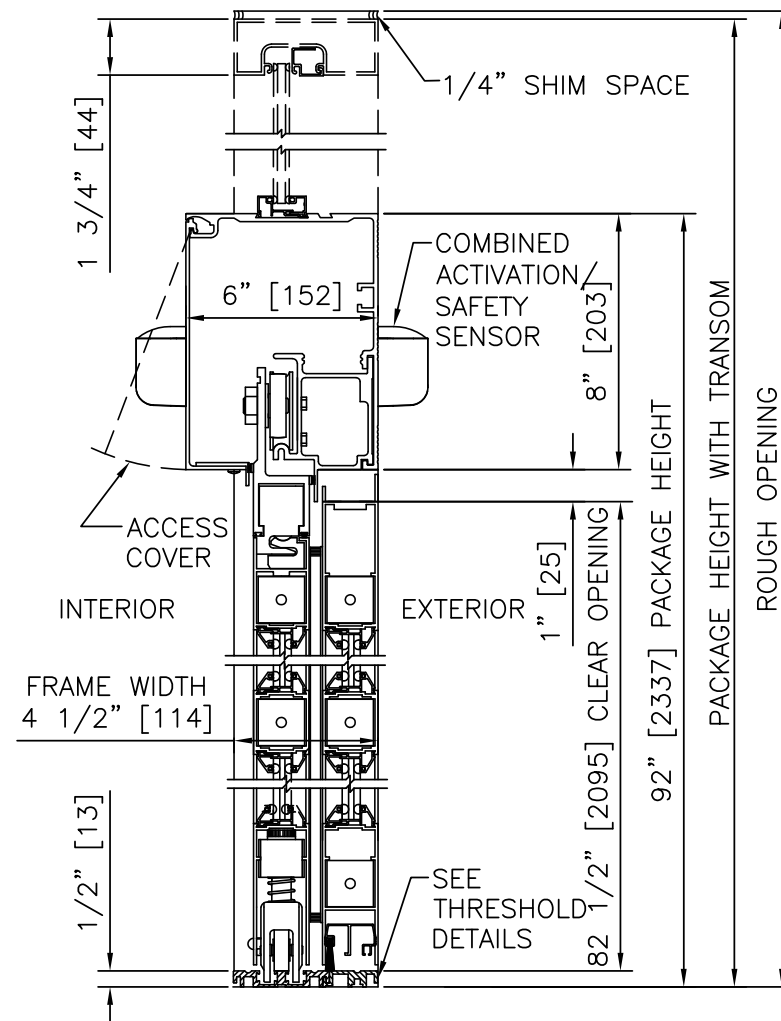

VERTICAL SECTION

SCALE: 2" = 1'-0"

PRODUCT OPTIONS

- TRANSOM**
- YES
 - VERTICALS 1 2 3
- FINISH**
- ANODIZED CLEAR CL2
 - ANODIZED DK BRONZE
 - CUSTOM
- LOCKING**
- 2-POINT
 - 3-POINT
 - ACCESS CONTROL (PANIC)
- STILES**
- NARROW
 - MEDIUM
- BOTTOM RAILS**
- STANDARD 4"
 - OPTIONAL 6" 8" 10" 12"
- THRESHOLDS**
- SQ/BVL (EXT)
 - SQ/BVL (INT)
 - DBL BVL
 - RECESSED
- ACTIVATION/SAFETY**
- 2 COMBINED ACTIVATION/SAFETY SENSORS
- OTHER OPTIONS**
- ROTARY CTRL SWITCH
 - KEYED
 - UNINTERRUPTIBLE POWER SUPPLY
 - FLY OPEN BOX
 - WIND DAMPERS
 - PANEL CLOSERS
 - ALARM CONTACTS
 - CLEAN ROOM (CL 1)

BI-PART FORMULAS - NARROW STILE

PACKAGE WIDTH = 2 X CLEAR DOOR OPENING + 23.4"
 CLEAR DOOR OPENING = 1/2 PACKAGE WIDTH - 11.7"
 EMERGENCY BREAKOUT WIDTH = PACKAGE WIDTH - 14.5"
 DOOR PANEL WIDTH = 1/4 PACKAGE WIDTH + 0.3"

BI-PART FORMULAS - MEDIUM STILE

PACKAGE WIDTH = 2 X CLEAR DOOR OPENING + 32.1"
 CLEAR DOOR OPENING = 1/2 PACKAGE WIDTH - 16.0"
 EMERGENCY BREAKOUT WIDTH = PACKAGE WIDTH - 17.5"
 DOOR PANEL WIDTH = 1/4 PACKAGE WIDTH + 1.1"

TYPICAL PACKAGE DIMENSIONS (NARROW STILE)			
PACKAGE WIDTH	NOMINAL CLEAR DOOR OPENING	DOOR PANEL NOMINAL WIDTH	EMERGENCY BREAKOUT NOM. WIDTH
120"	48.3"	30.3"	105.5"
144"	60.3"	36.3"	129.5"
168"	72.3"	42.3"	153.5"

BI-PART WITH OPTIONAL TRANSOM

DURA-GLIDE
3000
SERIES

STANLEY
Access Technologies

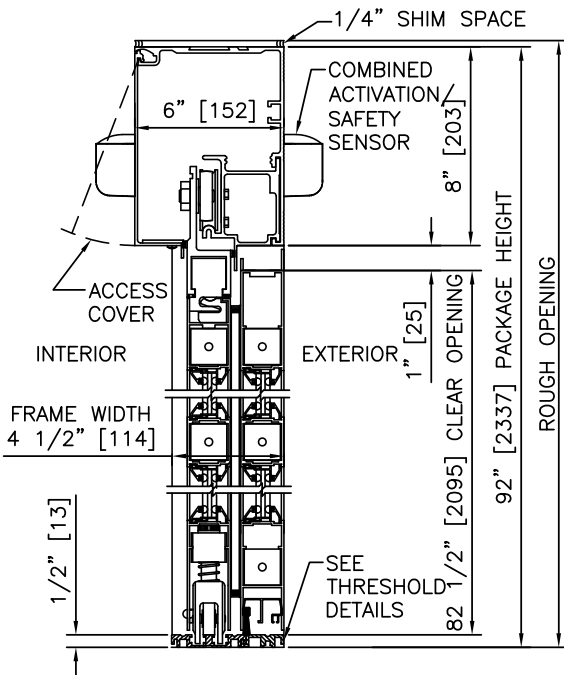

① VERTICAL SECTION

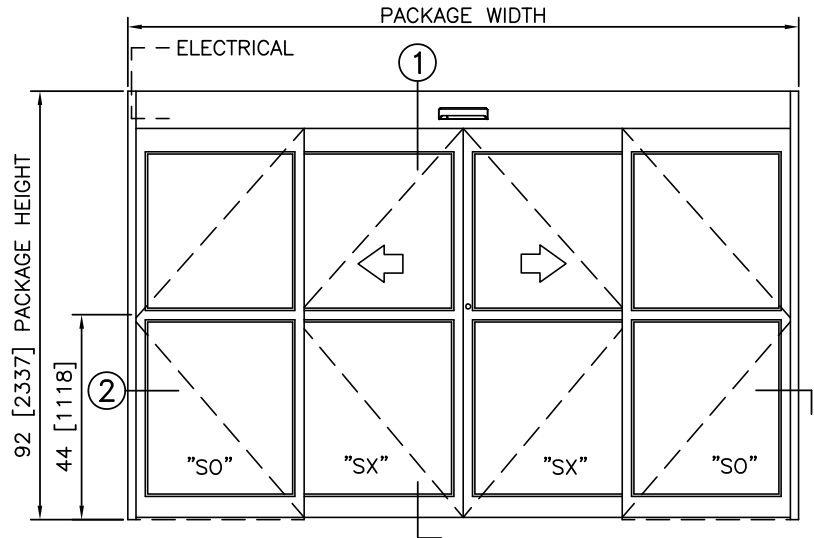

ELEVATION

NOTES

1. ELECTRICAL REQUIREMENTS: 120 VAC, 5 AMP MIN TO POWER OPERATOR BY ELECTRICAL CONTRACTOR.
2. ROUGH OPENING SHALL PROVIDE 1/4" [6] SHIM SPACE ON SIDES AND TOP OF PACKAGE.
3. LIMITS OF ACTIVATION AND SAFETY ZONES ARE FOR REFERENCE ONLY; SEE ANSI/BHMA A156.10 FOR DETAILED REQUIREMENTS.
4. SEE SPECIFICATIONS FOR ADDITIONAL INFORMATION.

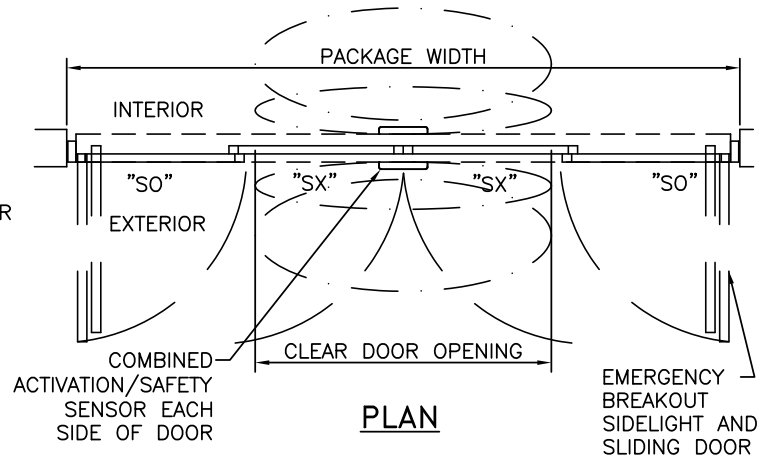

PLAN

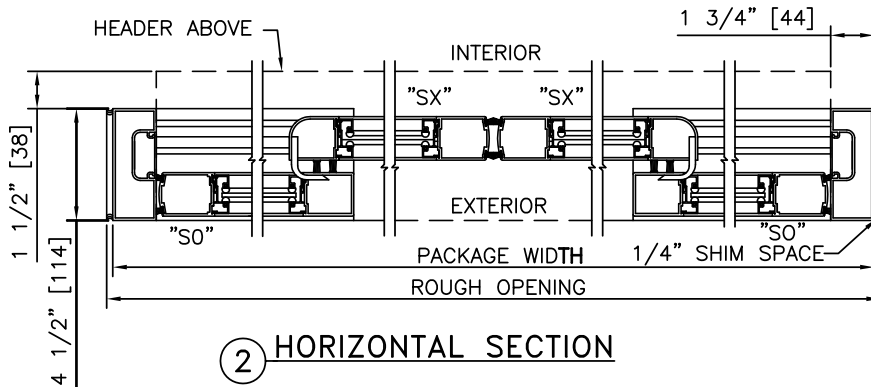

② HORIZONTAL SECTION

TYPICAL PACKAGE DIMENSIONS (NARROW STILE)			
PACKAGE WIDTH	NOMINAL CLEAR DOOR OPENING	DOOR PANEL NOMINAL WIDTH	EMERGENCY BREAKOUT NOM. WIDTH
120"	48.3"	30.3"	105.5"
144"	60.3"	36.3"	129.5"
168"	72.3"	42.3"	153.5"

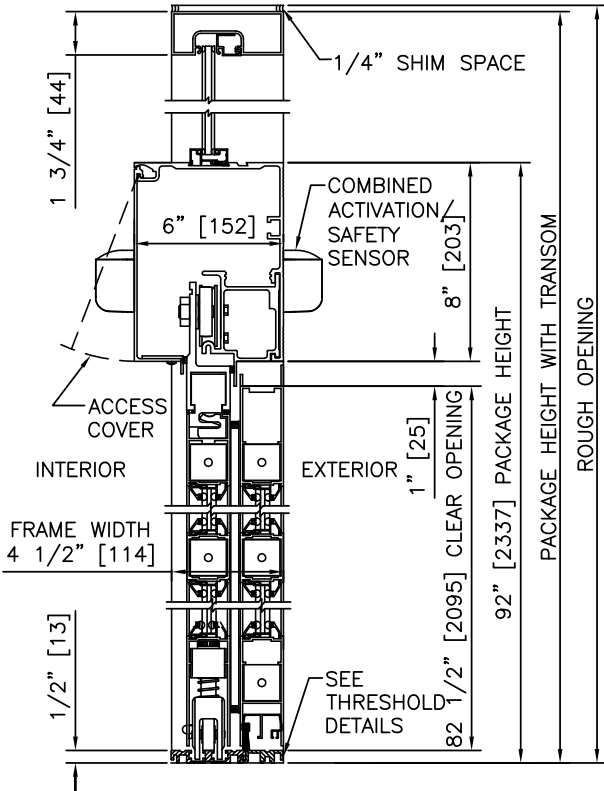

1 VERTICAL SECTION

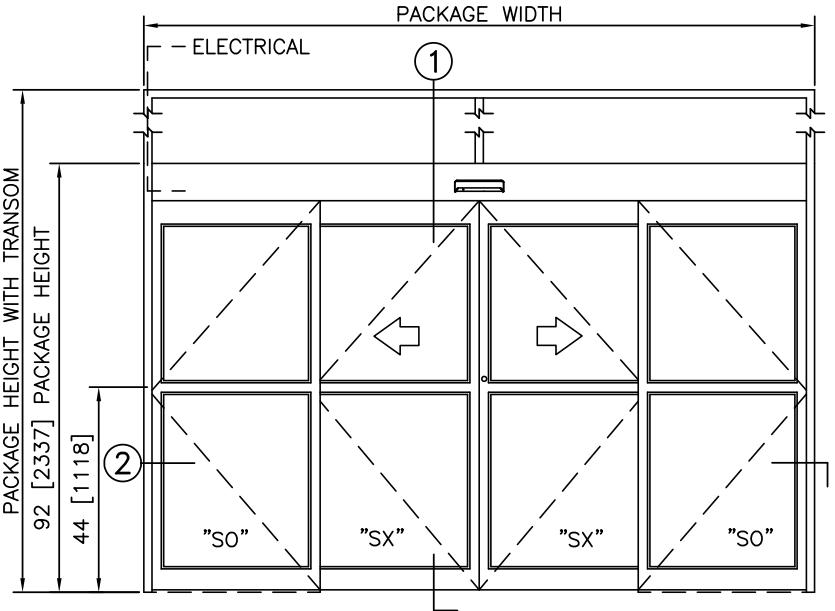

ELEVATION

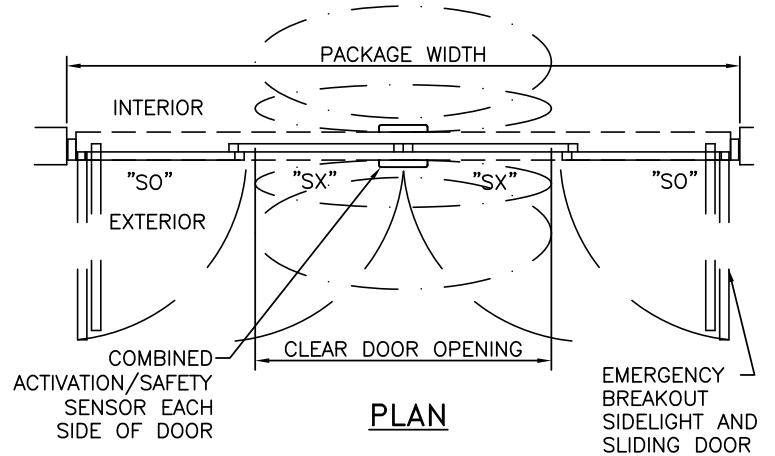

PLAN

NOTES

1. ELECTRICAL REQUIREMENTS: 120 VAC, 5 AMP MIN TO POWER OPERATOR BY ELECTRICAL CONTRACTOR.
2. ROUGH OPENING SHALL PROVIDE 1/4" [6] SHIM SPACE ON SIDES AND TOP OF PACKAGE.
3. LIMITS OF ACTIVATION AND SAFETY ZONES ARE FOR REFERENCE ONLY; SEE ANSI/BHMA A156.10 FOR DETAILED REQUIREMENTS.
4. SEE SPECIFICATIONS FOR ADDITIONAL INFORMATION.

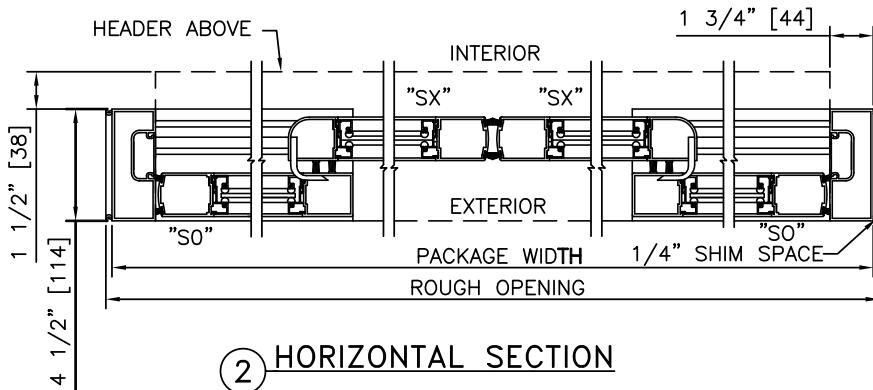

2 HORIZONTAL SECTION

TYPICAL PACKAGE DIMENSIONS (NARROW STILE)			
PACKAGE WIDTH	NOMINAL CLEAR DOOR OPENING	DOOR PANEL NOMINAL WIDTH	EMERGENCY BREAKOUT NOM. WIDTH
120"	48.3"	30.3"	105.5"
144"	60.3"	36.3"	129.5"
168"	72.3"	42.3"	153.5"

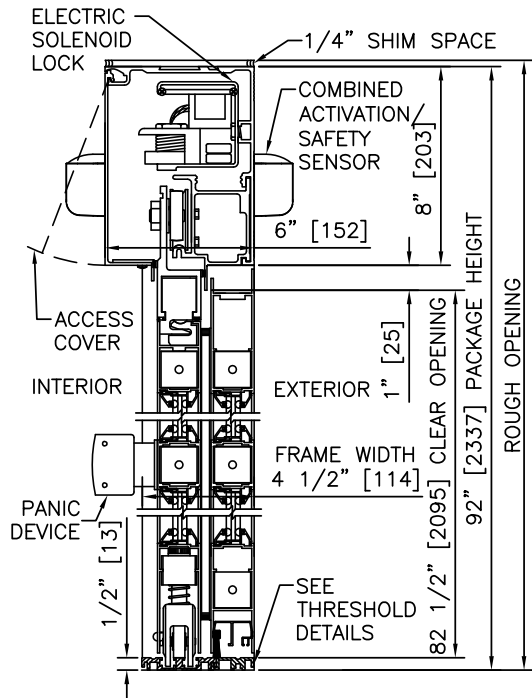

1 VERTICAL SECTION

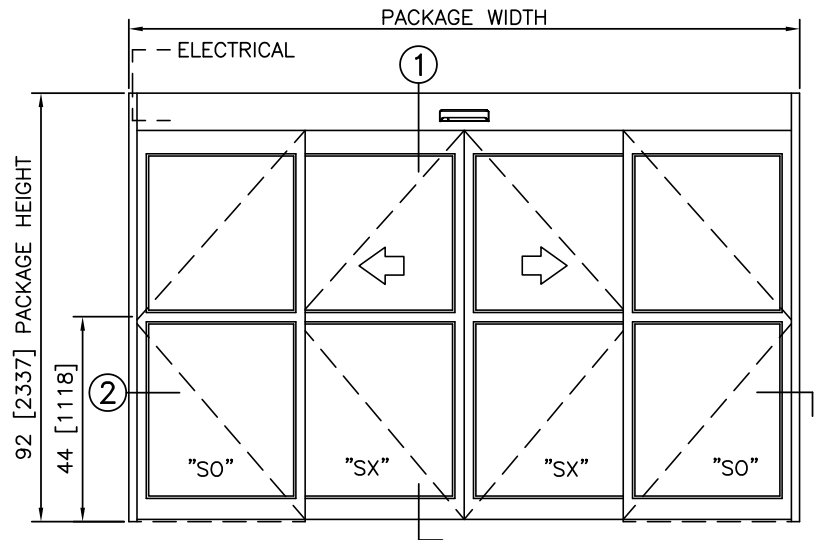

ELEVATION

NOTES

1. ELECTRICAL REQUIREMENTS: BY ELECTRICAL CONTRACTOR
120 VAC, 5 AMP MIN TO POWER OPERATOR
CONTROL CIRCUIT FROM SECURE ACTIVATION TO OPERATOR
2. ROUGH OPENING SHALL PROVIDE 1/4"[6] SHIM SPACE ON SIDES AND TOP OF PACKAGE.
3. LIMITS OF ACTIVATION AND SAFETY ZONES ARE FOR REFERENCE ONLY; SEE ANSI/BHMA A156.10 FOR DETAILED REQUIREMENTS.
4. SEE SPECIFICATIONS FOR ADDITIONAL INFORMATION.

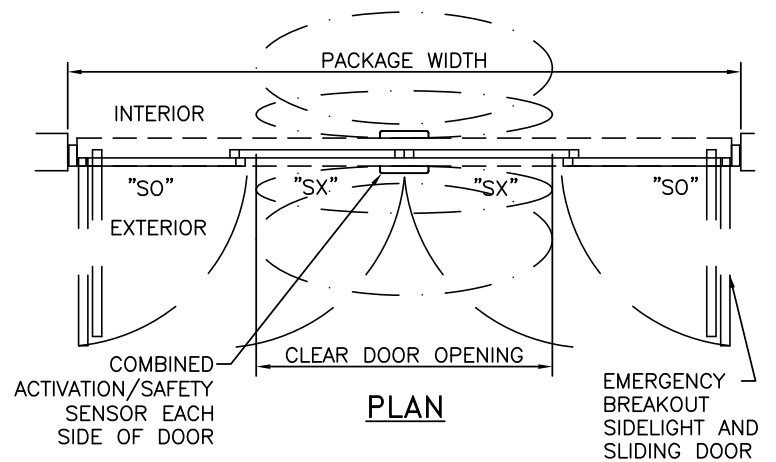

PLAN

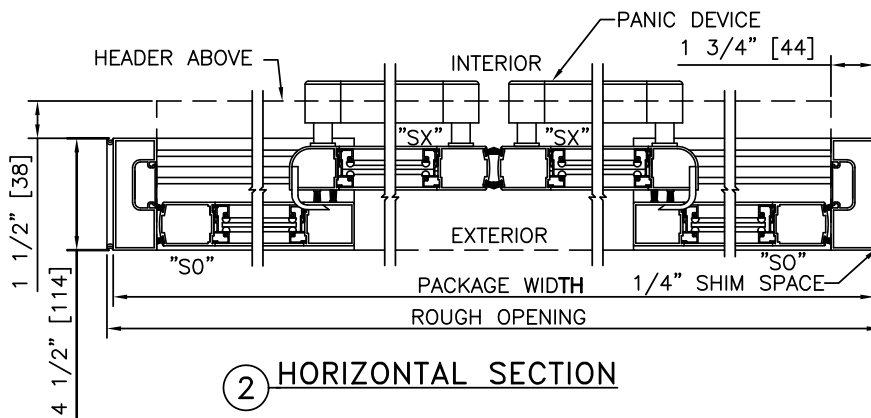

2 HORIZONTAL SECTION

TYPICAL PACKAGE DIMENSIONS (NARROW STILE)			
PACKAGE WIDTH	NOMINAL CLEAR DOOR OPENING	DOOR PANEL NOMINAL WIDTH	EMERGENCY BREAKOUT NOM. WIDTH
120"	48.3"	30.3"	105.5"
144"	60.3"	36.3"	129.5"
168"	72.3"	42.3"	153.5"

**DURA-GLIDE
3000
SERIES**

BI-PARTING WITH TRANSOM & ACCESS CONTROL, SURFACE

PROJECT INFORMATION

PROJECT NAME:

LOCATION:

DOOR NUMBER(S):

DATE:

SHEET: OF

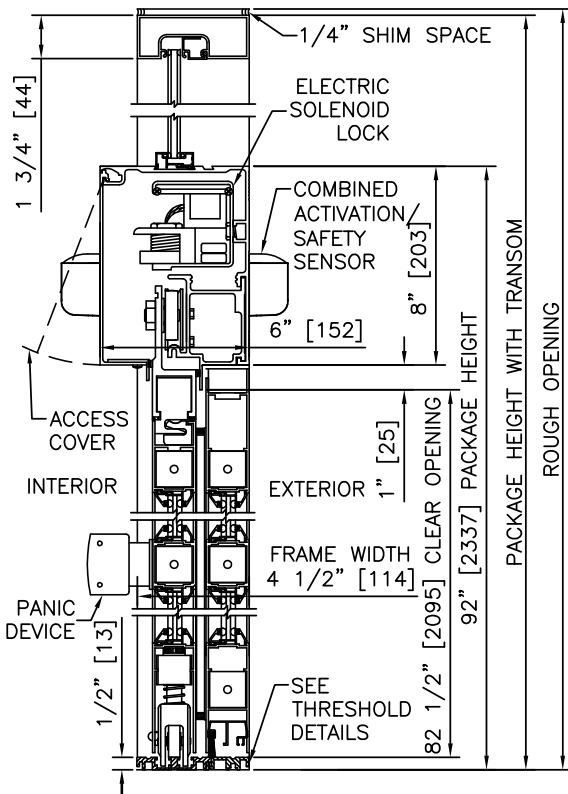

① VERTICAL SECTION

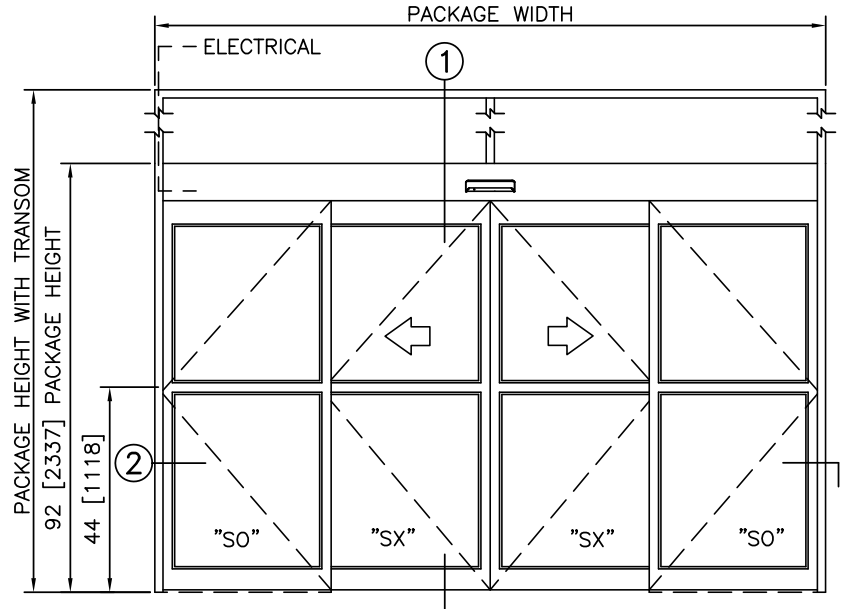

ELEVATION

NOTES

1. ELECTRICAL REQUIREMENTS: BY ELECTRICAL CONTRACTOR
120 VAC, 5 AMP MIN TO POWER OPERATOR
CONTROL CIRCUIT FROM SECURE ACTIVATION TO OPERATOR
2. ROUGH OPENING SHALL PROVIDE 1/4" [6] SHIM SPACE ON SIDES AND TOP OF PACKAGE.
3. LIMITS OF ACTIVATION AND SAFETY ZONES ARE FOR REFERENCE ONLY; SEE ANSI/BHMA A156.10 FOR DETAILED REQUIREMENTS.
4. SEE SPECIFICATIONS FOR ADDITIONAL INFORMATION.

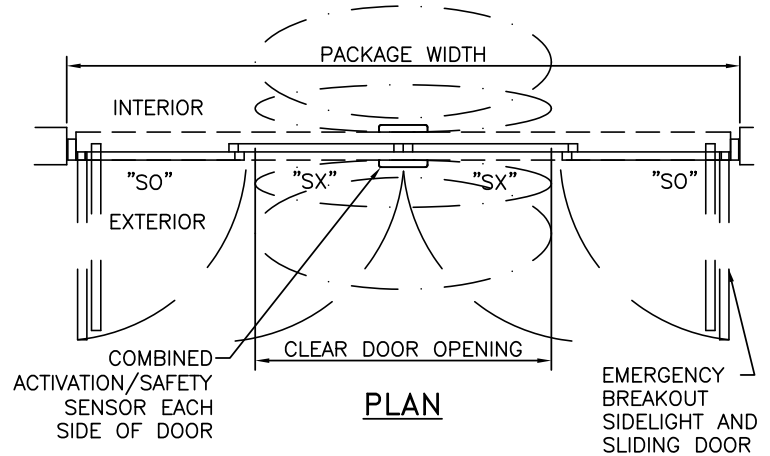

PLAN

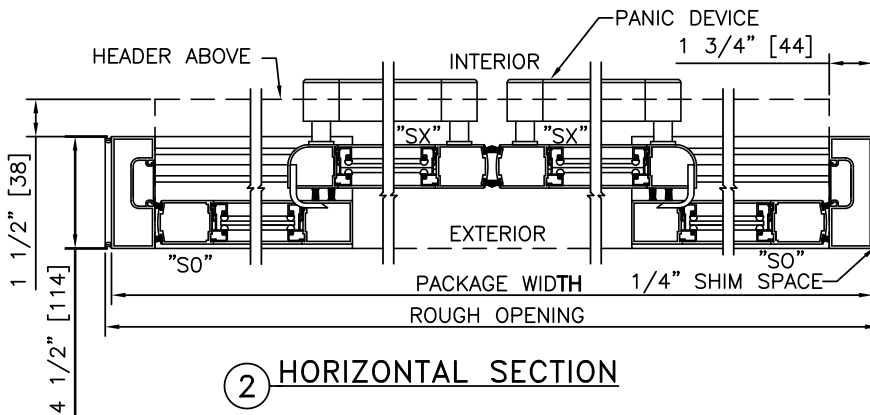

② HORIZONTAL SECTION

TYPICAL PACKAGE DIMENSIONS (NARROW STILE)			
PACKAGE WIDTH	NOMINAL CLEAR DOOR OPENING	DOOR PANEL NOMINAL WIDTH	EMERGENCY BREAKOUT NOM. WIDTH
120"	48.3"	30.3"	105.5"
144"	60.3"	36.3"	129.5"
168"	72.3"	42.3"	153.5"

**DURA-GLIDE
3000
SERIES**

BI-PARTING WITH ACCESS CONTROL, RECESSED

PROJECT INFORMATION

PROJECT NAME:

LOCATION:

DOOR NUMBER(S):

DATE:

SHEET: OF

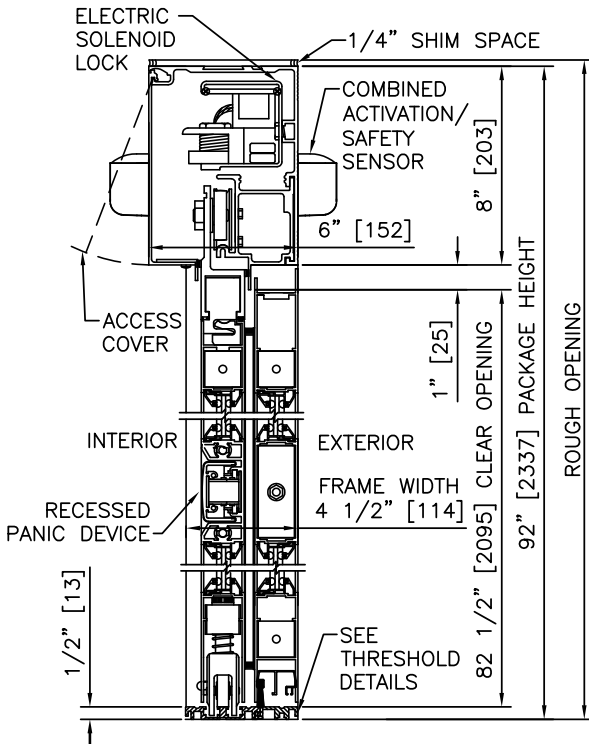

① VERTICAL SECTION

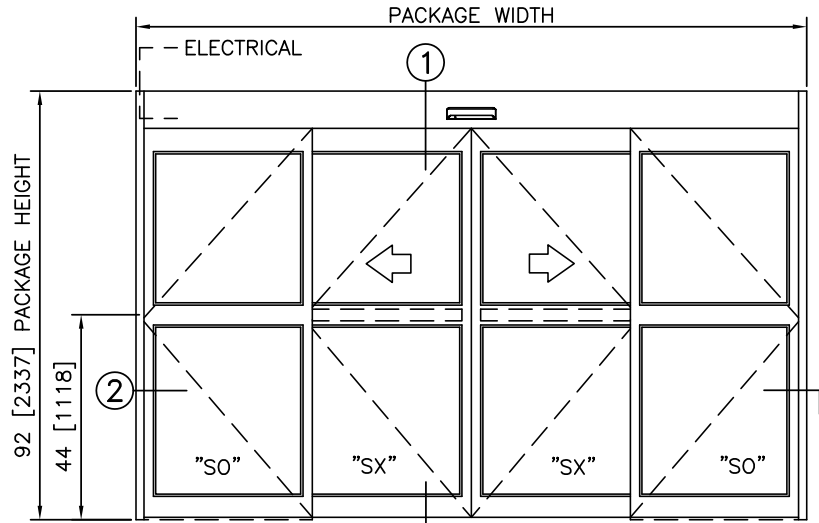

ELEVATION

NOTES

1. ELECTRICAL REQUIREMENTS: BY ELECTRICAL CONTRACTOR
120 VAC, 5 AMP MIN TO POWER OPERATOR
CONTROL CIRCUIT FROM SECURE ACTIVATION TO OPERATOR
2. ROUGH OPENING SHALL PROVIDE 1/4"[6] SHIM SPACE ON SIDES AND TOP OF PACKAGE.
3. LIMITS OF ACTIVATION AND SAFETY ZONES ARE FOR REFERENCE ONLY; SEE ANSI/BHMA A156.10 FOR DETAILED REQUIREMENTS.
4. SEE SPECIFICATIONS FOR ADDITIONAL INFORMATION.

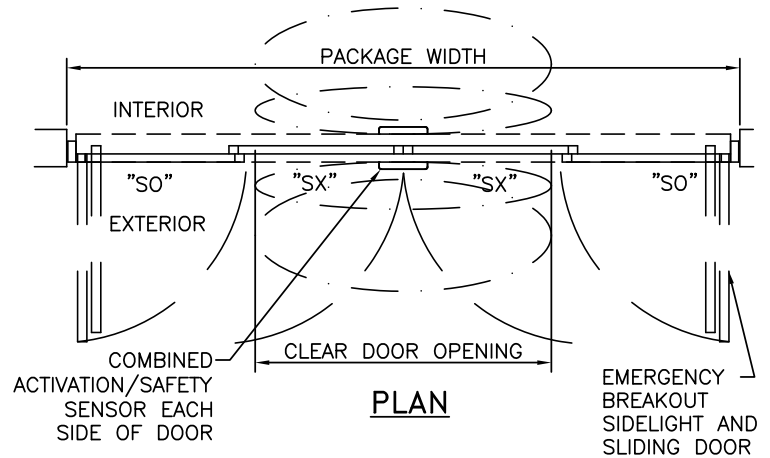

PLAN

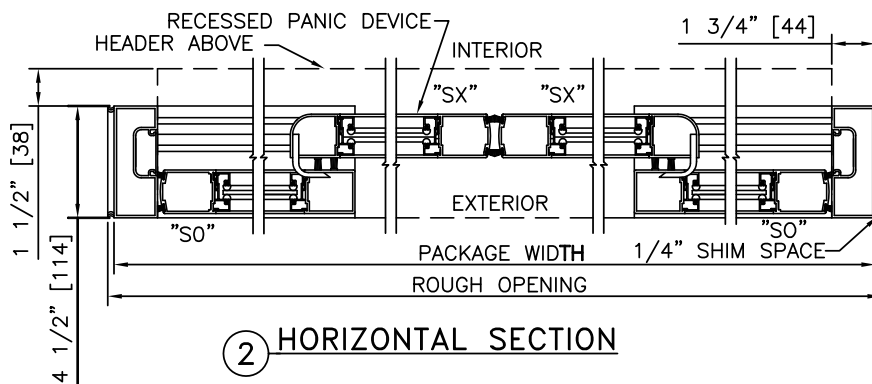

② HORIZONTAL SECTION

TYPICAL PACKAGE DIMENSIONS (NARROW STILE)			
PACKAGE WIDTH	NOMINAL CLEAR DOOR OPENING	DOOR PANEL NOMINAL WIDTH	EMERGENCY BREAKOUT NOM. WIDTH
120"	48.3"	30.3"	105.5"
144"	60.3"	36.3"	129.5"
168"	72.3"	42.3"	153.5"

**DURA-GLIDE
3000
SERIES**

BI-PARTING WITH TRANSOM & ACCESS CONTROL, RECESSED

PROJECT INFORMATION

PROJECT NAME:

LOCATION:

DOOR NUMBER(S):

DATE:

SHEET: OF

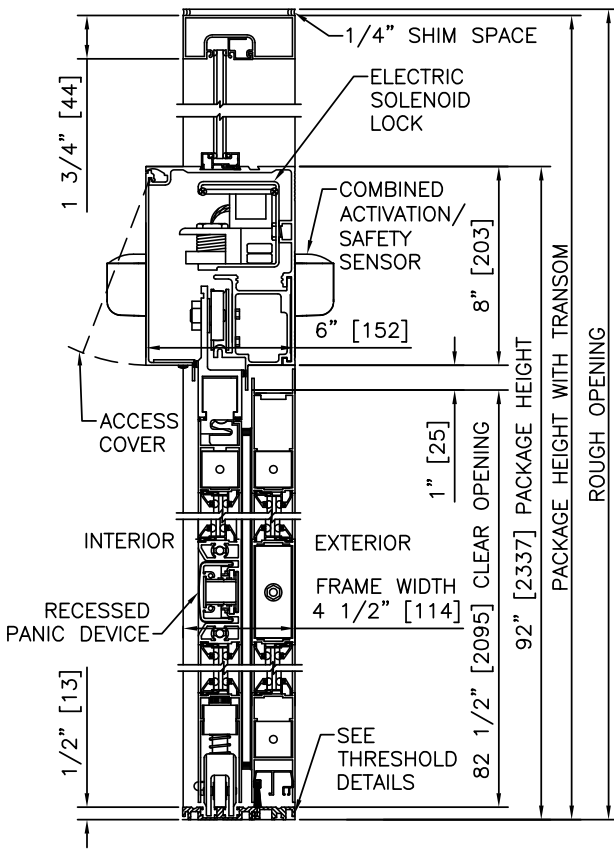

1 VERTICAL SECTION

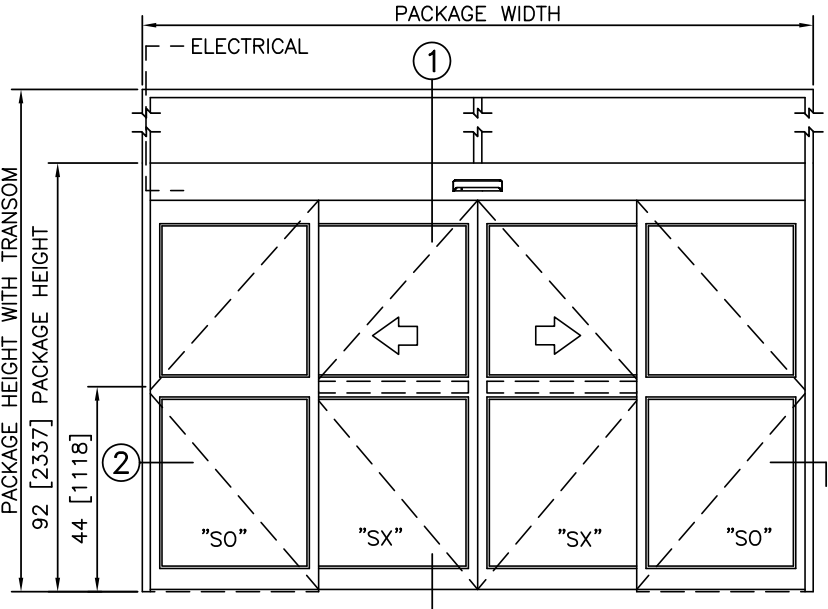

ELEVATION

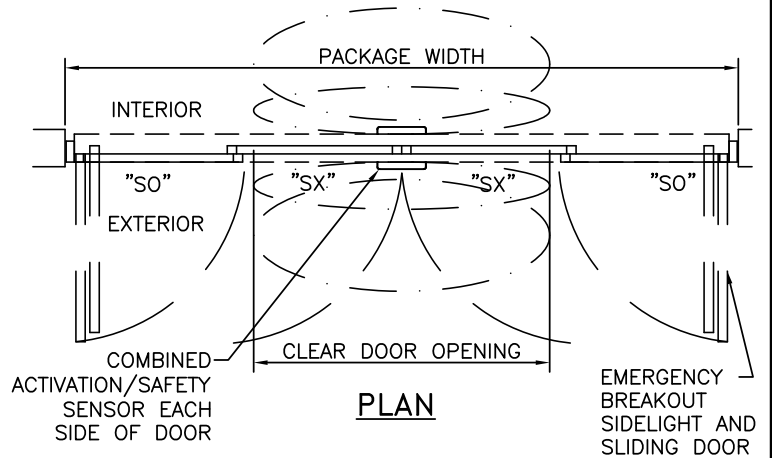

PLAN

NOTES

1. ELECTRICAL REQUIREMENTS: BY ELECTRICAL CONTRACTOR
120 VAC, 5 AMP MIN TO POWER OPERATOR
CONTROL CIRCUIT FROM SECURE ACTIVATION TO OPERATOR
2. ROUGH OPENING SHALL PROVIDE 1/4" [6] SHIM SPACE ON SIDES AND TOP OF PACKAGE.
3. LIMITS OF ACTIVATION AND SAFETY ZONES ARE FOR REFERENCE ONLY; SEE ANSI/BHMA A156.10 FOR DETAILED REQUIREMENTS.
4. SEE SPECIFICATIONS FOR ADDITIONAL INFORMATION.

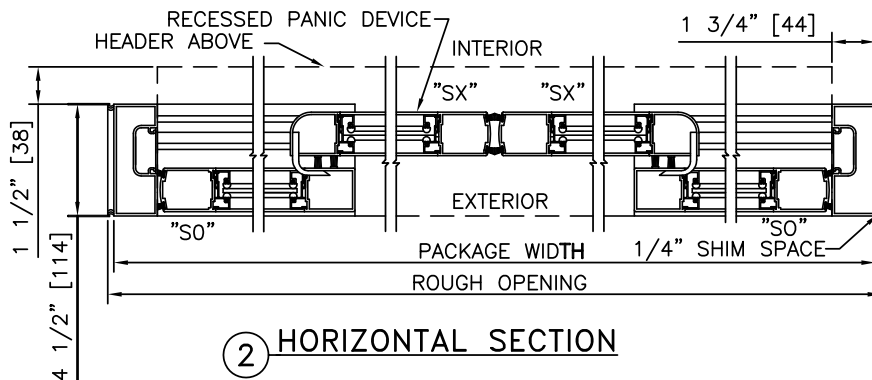

2 HORIZONTAL SECTION

TYPICAL PACKAGE DIMENSIONS (NARROW STILE)			
PACKAGE WIDTH	NOMINAL CLEAR DOOR OPENING	DOOR PANEL NOMINAL WIDTH	EMERGENCY BREAKOUT NOM. WIDTH
120"	48.3"	30.3"	105.5"
144"	60.3"	36.3"	129.5"
168"	72.3"	42.3"	153.5"



SLIDING AUTOMATIC ENTRANCES: DURA-GLIDE™ 3000 SERIES, SINGLE SLIDE

1.04 - SINGLE SLIDE WITH OPTIONAL TRANSOM

- 1.04.01 - RIGHT HAND
- 1.04.02 - LEFT HAND
- 1.04.03 - RIGHT HAND WITH TRANSOM
- 1.04.04 - LEFT HAND WITH TRANSOM
- 1.04.05 - RIGHT HAND WITH ACCESS CONTROL, SURFACE
- 1.04.06 - LEFT HAND WITH ACCESS CONTROL, SURFACE
- 1.04.07 - RIGHT HAND WITH TRANSOM AND ACCESS CONTROL, SURFACE
- 1.04.08 - LEFT HAND WITH TRANSOM AND ACCESS CONTROL, SURFACE
- 1.04.09 - RIGHT HAND WITH ACCESS CONTROL, RECESSED
- 1.04.10 - LEFT HAND WITH ACCESS CONTROL, RECESSED
- 1.04.11 - RIGHT HAND WITH TRANSOM AND ACCESS CONTROL, RECESSED
- 1.04.12 - LEFT HAND WITH TRANSOM AND ACCESS CONTROL, RECESSED

STANLEY
Access Technologies

DURA-GLIDE 3000 SERIES

SINGLE SLIDE WITH OPTIONAL TRANSOM

PROJECT INFORMATION

PROJECT NAME:	
LOCATION:	
DOOR NUMBER(S):	
DATE:	SHEET: OF

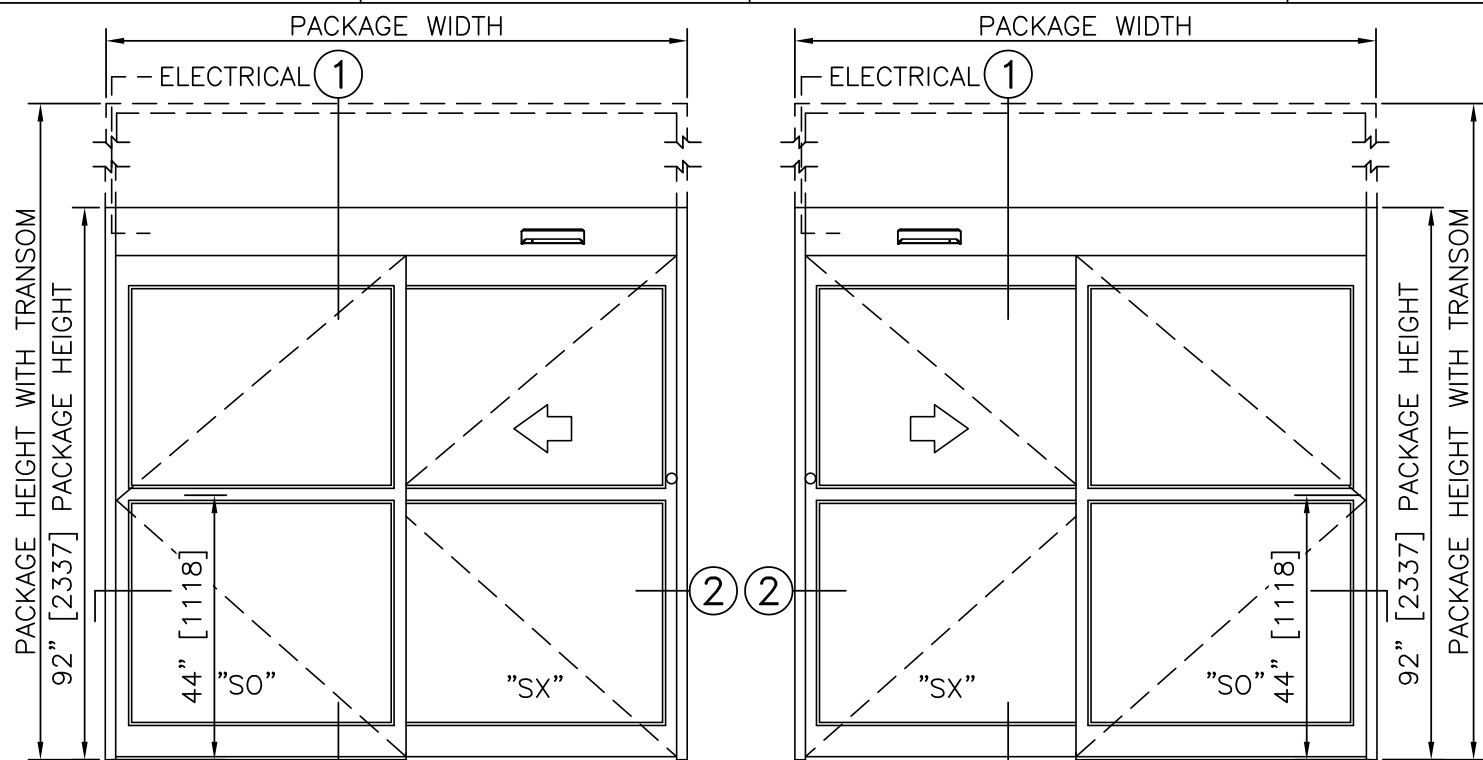

LEFT HAND SLIDE ELEVATION VIEW RIGHT HAND SLIDE

SCALE: 3/8" = 1'-0"

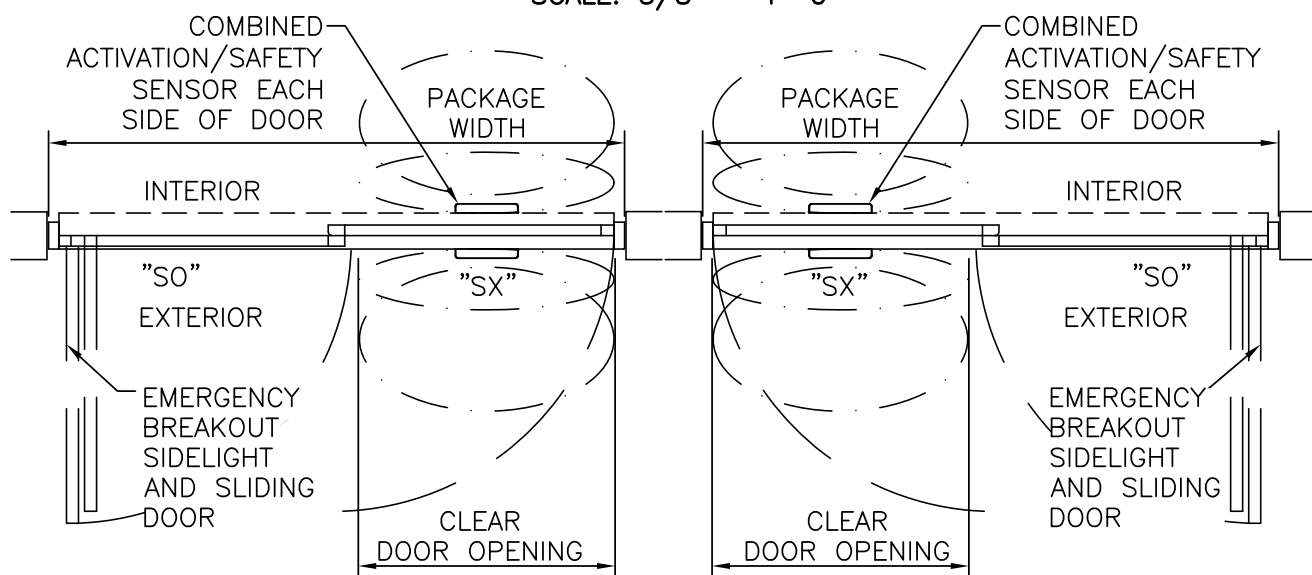

LEFT HAND SLIDE PLAN VIEW RIGHT HAND SLIDE

SCALE: 3/8" = 1'-0"

NOTES

- ELECTRICAL REQUIREMENTS: 120 VAC, 5 AMP MIN TO POWER OPERATOR BY ELECTRICAL CONTRACTOR.
- ROUGH OPENING SHALL PROVIDE 1/4"[6] SHIM SPACE ON SIDES AND TOP OF PACKAGE.
- LIMITS OF ACTIVATION AND SAFETY ZONES ARE FOR REFERENCE ONLY; SEE ANSI/BHMA A156.10 FOR DETAILED REQUIREMENTS.
- STANDARD LOCKING IS 1-POINT, 2-POINT, 3-POINT AND ACCESS CONTROL SYSTEMS AVAILABLE. SEE SHEET 1.60.
- STANDARD GLAZING STOPS FOR ALL PANELS ARE 1/4"[6]; 5/8"[16] AND 1"[25] AVAILABLE.
- STANDARD JAMB TUBES SHOWN; 6"[152] AVAILABLE.
- STANDARD STILES, BOTTOM RAILS AND MUNTINS SHOWN; MEDIUM STILES, BOTTOM RAILS TO 12"[305], AND 4 1/4"[108] MUNTINS AVAILABLE.
- SEE SPECIFICATIONS FOR ADDITIONAL INFORMATION.

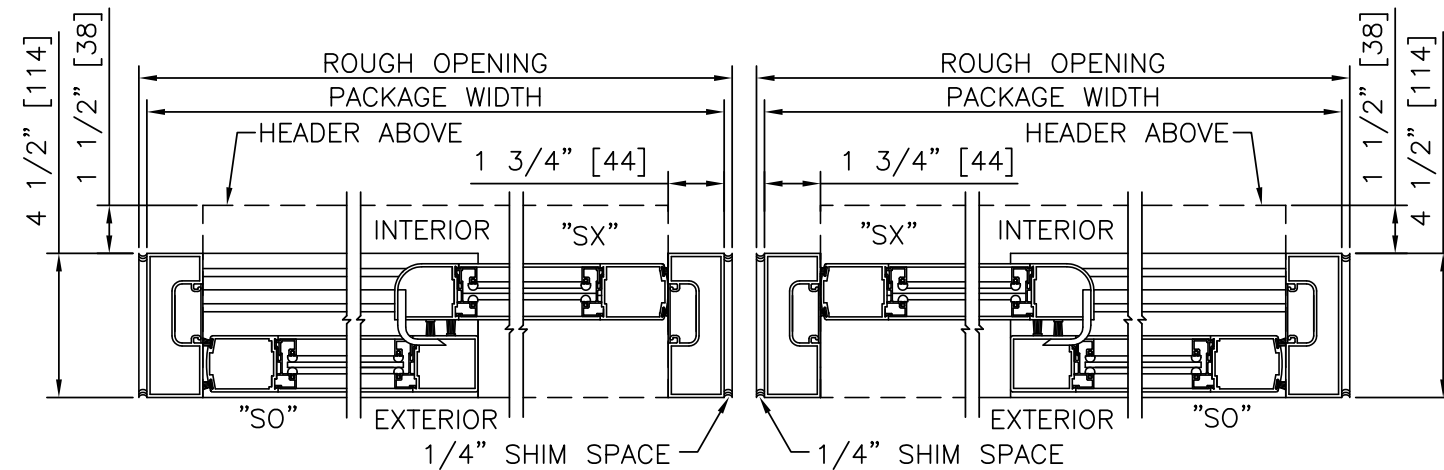

LEFT HAND HORIZONTAL SECTION RIGHT HAND

SCALE: 2" = 1'-0"

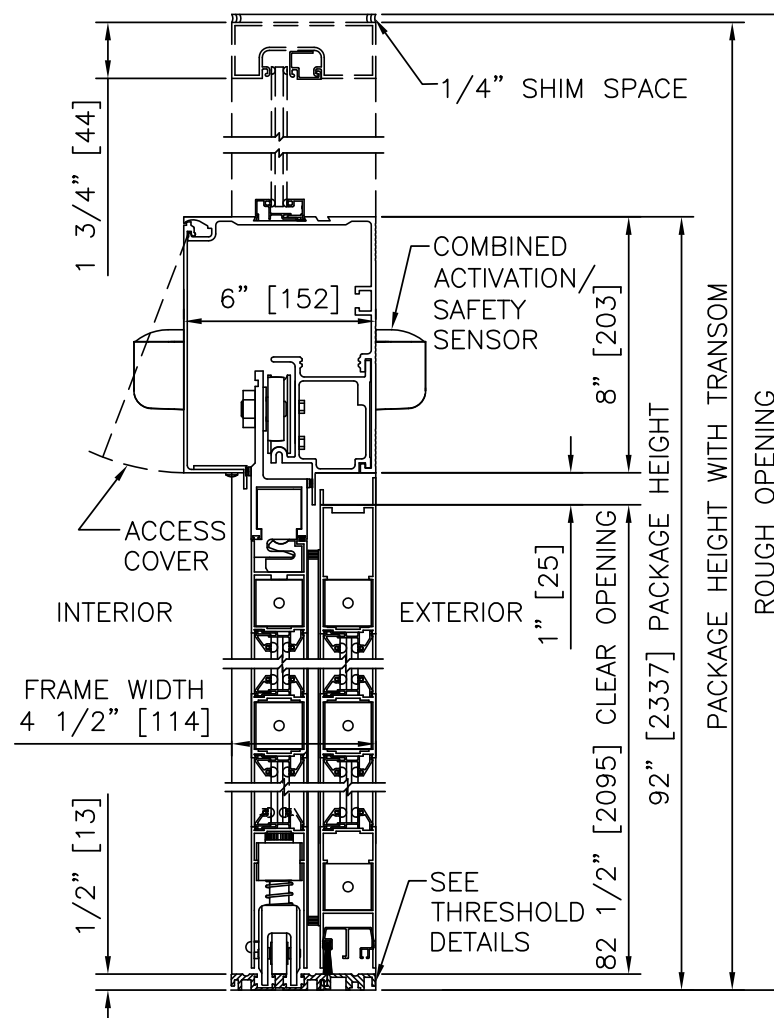

VERTICAL SECTION

SCALE: 2" = 1'-0"

PRODUCT OPTIONS

- TRANSOM
 - YES
 - VERTICALS 1 2 3
- FINISH
 - ANODIZED CLEAR CL2
 - ANODIZED DK BRONZE
 - CUSTOM
- LOCKING
 - 1-POINT
 - 2-POINT
 - ACCESS CONTROL (PANIC)
 - 3-POINT
- STILES
 - NARROW
 - MEDIUM
- BOTTOM RAILS
 - STANDARD 4"
 - OPTIONAL 6" 8" 10" 12"
- THRESHOLDS
 - SQ/BVL (EXT)
 - SQ/BVL (INT)
 - DBL BVL
 - RECESSED
- ACTIVATION/SAFETY
 - 2 COMBINED ACTIVATION/SAFETY SENSORS
- OTHER OPTIONS
 - ROTARY CTRL SWITCH
 - UNINTERRUPTIBLE POWER SUPPLY
 - FLY OPEN BOX
 - WIND DAMPERS
 - PANEL CLOSERS
 - ALARM CONTACTS
 - CLEAN ROOM (CL 1)

SINGLE SLIDE FORMULAS - NARROW STILE

PACKAGE WIDTH = 2 X CLEAR DOOR OPENING + 13.4"
 CLEAR DOOR OPENING = 1/2 PACKAGE WIDTH - 6.7"
 EMERGENCY BREAKOUT WIDTH = PACKAGE WIDTH - 9.0"
 DOOR PANEL WIDTH = 1/2 PACKAGE WIDTH - 0.5"

SINGLE SLIDE FORMULAS - MEDIUM STILE

PACKAGE WIDTH = 2 X CLEAR DOOR OPENING + 17.8"
 CLEAR DOOR OPENING = 1/2 PACKAGE WIDTH - 8.9"
 EMERGENCY BREAKOUT WIDTH = PACKAGE WIDTH - 10.5"
 DOOR PANEL WIDTH = 1/2 PACKAGE WIDTH + 0.2"

TYPICAL PACKAGE DIMENSIONS (NARROW STILE)			
PACKAGE WIDTH	NOMINAL CLEAR DOOR OPENING	DOOR PANEL NOMINAL WIDTH	EMERGENCY BREAKOUT NOM. WIDTH
84"	35.3"	41.5"	75.0"
96"	41.3"	47.5"	87.0"
108"	47.3"	53.5"	99.0"

SINGLE SLIDE WITH OPTIONAL TRANSOM

DURA-GLIDE 3000 SERIES

STANLEY
Access Technologies

PROJECT NAME:
LOCATION:
DOOR NUMBER(S):
DATE: SHEET: OF

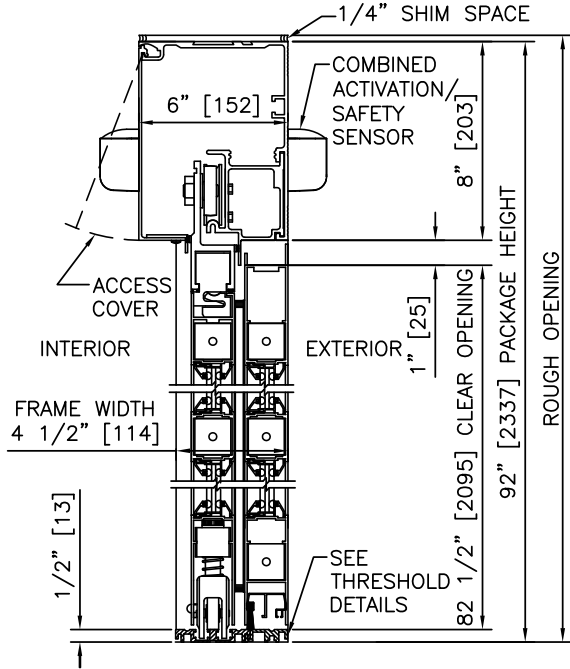

① VERTICAL SECTION

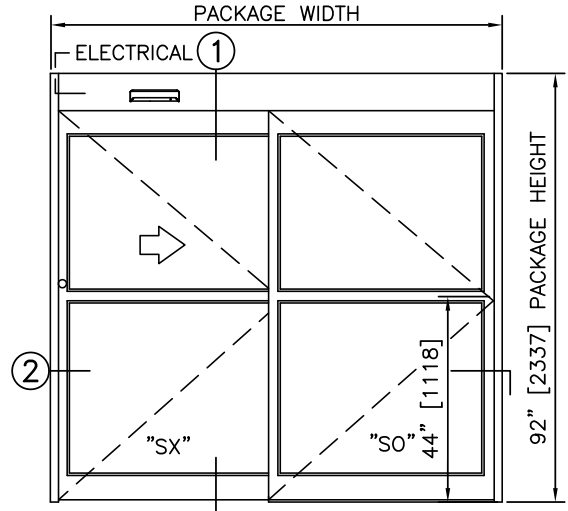

ELEVATION

NOTES

1. ELECTRICAL REQUIREMENTS: 120 VAC, 5 AMP MIN TO POWER OPERATOR BY ELECTRICAL CONTRACTOR.
2. ROUGH OPENING SHALL PROVIDE 1/4" [6] SHIM SPACE ON SIDES AND TOP OF PACKAGE.
3. LIMITS OF ACTIVATION AND SAFETY ZONES ARE FOR REFERENCE ONLY; SEE ANSI/BHMA A156.10 FOR DETAILED REQUIREMENTS.
4. SEE SPECIFICATIONS FOR ADDITIONAL INFORMATION.

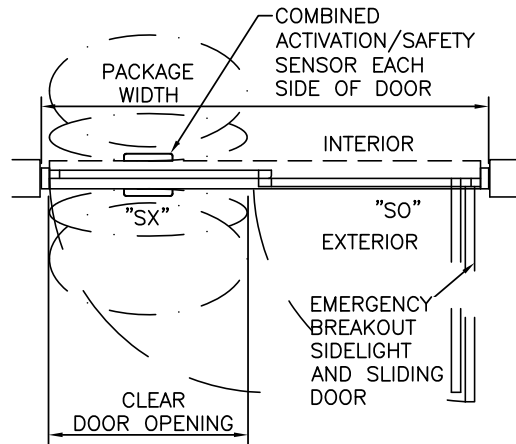

PLAN

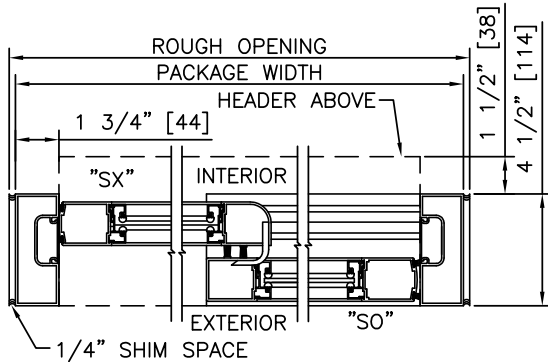

② HORIZONTAL SECTION

TYPICAL PACKAGE DIMENSIONS (NARROW STILE)			
PACKAGE WIDTH	NOMINAL CLEAR DOOR OPENING	DOOR PANEL NOMINAL WIDTH	EMERGENCY BREAKOUT NOM. WIDTH
84"	35.3"	41.5"	75.0"
96"	41.3"	47.5"	87.0"
108"	47.3"	53.5"	99.0"

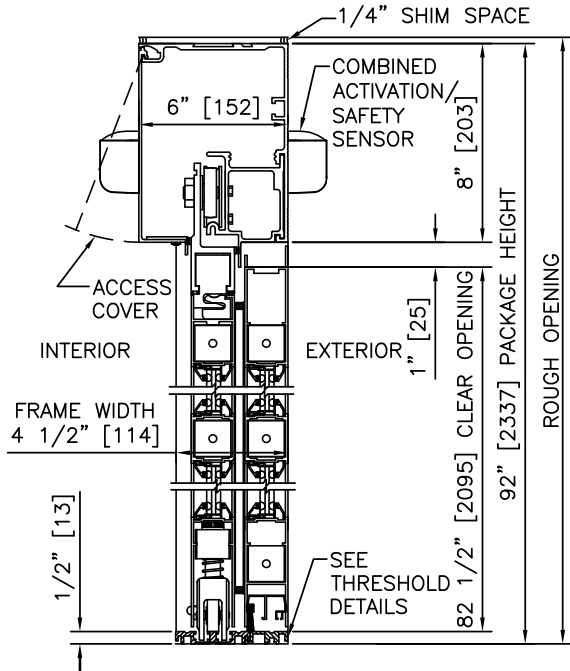

1 VERTICAL SECTION

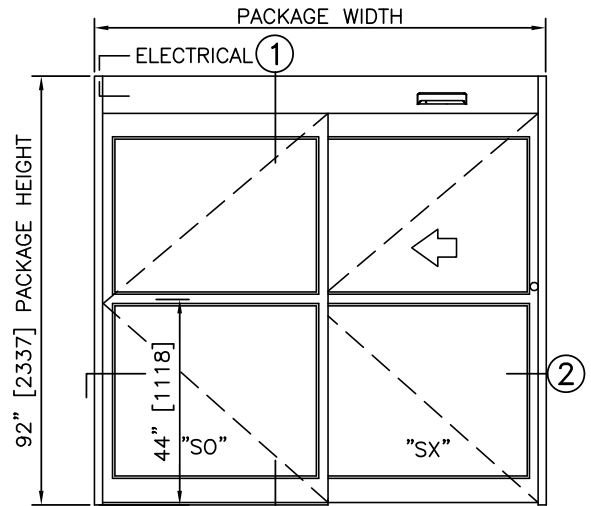

ELEVATION

NOTES

1. ELECTRICAL REQUIREMENTS: 120 VAC, 5 AMP MIN TO POWER OPERATOR BY ELECTRICAL CONTRACTOR.
2. ROUGH OPENING SHALL PROVIDE 1/4"[6] SHIM SPACE ON SIDES AND TOP OF PACKAGE.
3. LIMITS OF ACTIVATION AND SAFETY ZONES ARE FOR REFERENCE ONLY; SEE ANSI/BHMA A156.10 FOR DETAILED REQUIREMENTS.
4. SEE SPECIFICATIONS FOR ADDITIONAL INFORMATION.

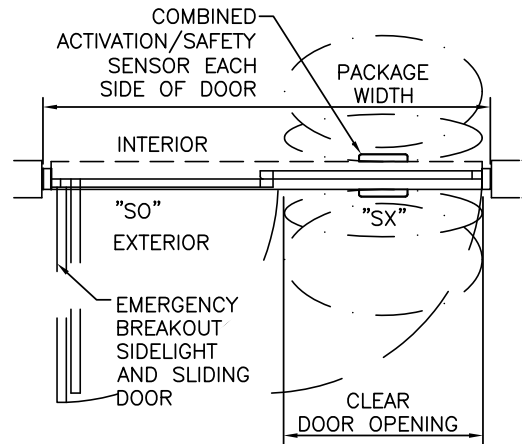

PLAN

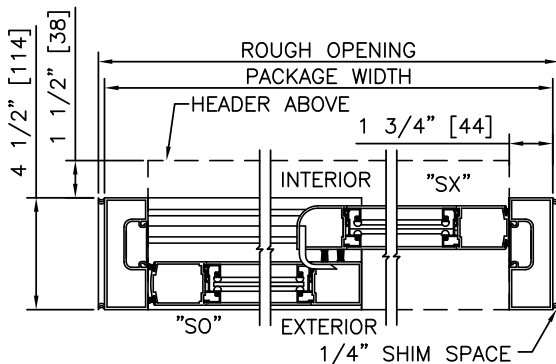

2 HORIZONTAL SECTION

TYPICAL PACKAGE DIMENSIONS (NARROW STILE)			
PACKAGE WIDTH	NOMINAL CLEAR DOOR OPENING	DOOR PANEL NOMINAL WIDTH	EMERGENCY BREAKOUT NOM. WIDTH
84"	35.3"	41.5"	75.0"
96"	41.3"	47.5"	87.0"
108"	47.3"	53.5"	99.0"

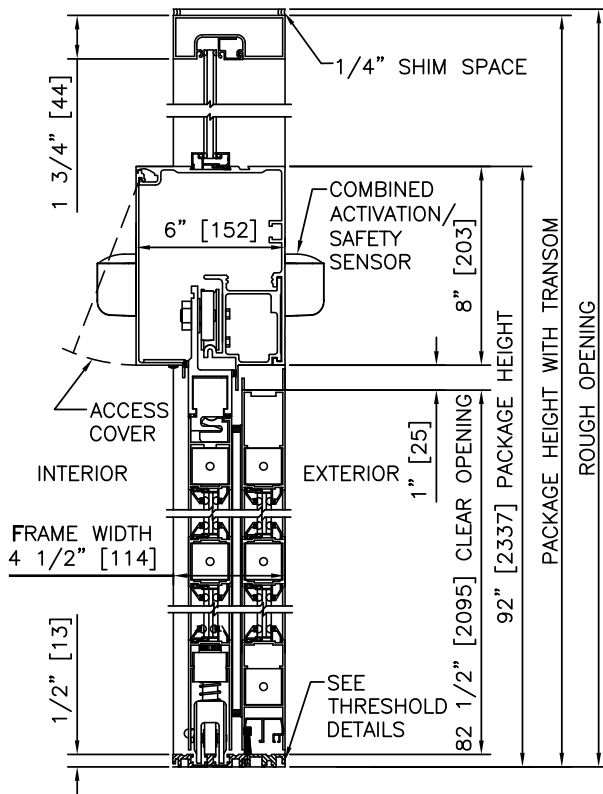

① VERTICAL SECTION

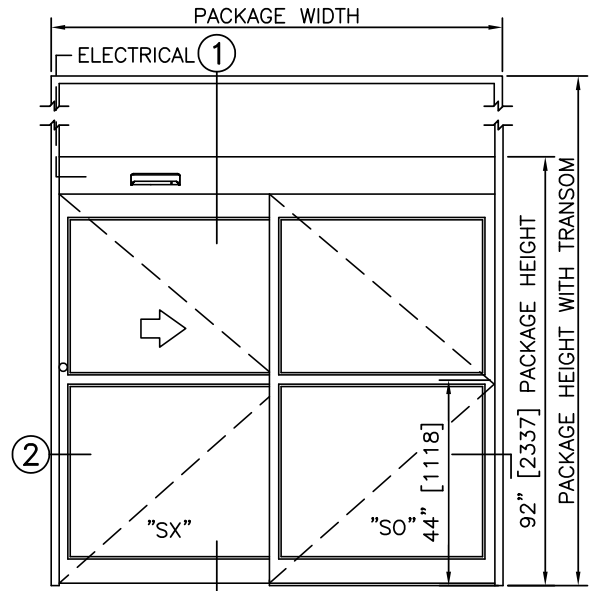

ELEVATION

NOTES

1. ELECTRICAL REQUIREMENTS: 120 VAC, 5 AMP MIN TO POWER OPERATOR BY ELECTRICAL CONTRACTOR.
2. ROUGH OPENING SHALL PROVIDE 1/4"[6] SHIM SPACE ON SIDES AND TOP OF PACKAGE.
3. LIMITS OF ACTIVATION AND SAFETY ZONES ARE FOR REFERENCE ONLY; SEE ANSI/BHMA A156.10 FOR DETAILED REQUIREMENTS.
4. SEE SPECIFICATIONS FOR ADDITIONAL INFORMATION.

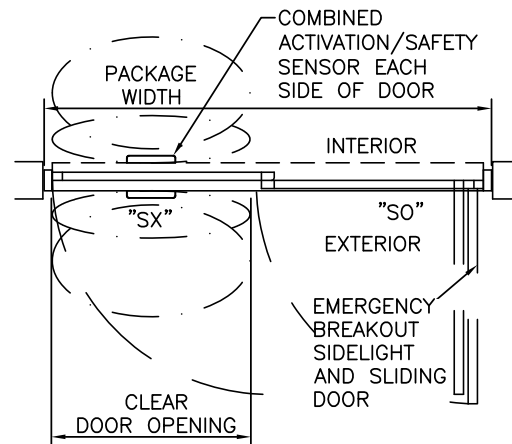

PLAN

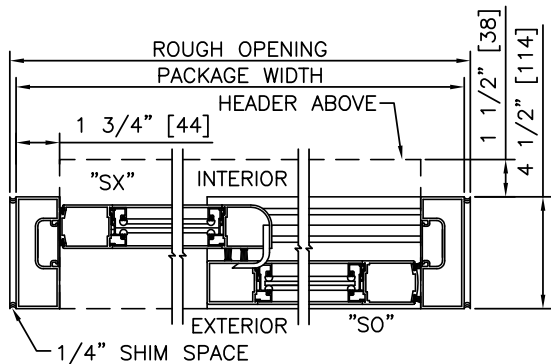

② HORIZONTAL SECTION

TYPICAL PACKAGE DIMENSIONS (NARROW STILE)			
PACKAGE WIDTH	NOMINAL CLEAR DOOR OPENING	DOOR PANEL NOMINAL WIDTH	EMERGENCY BREAKOUT NOM. WIDTH
84"	35.3"	41.5"	75.0"
96"	41.3"	47.5"	87.0"
108"	47.3"	53.5"	99.0"

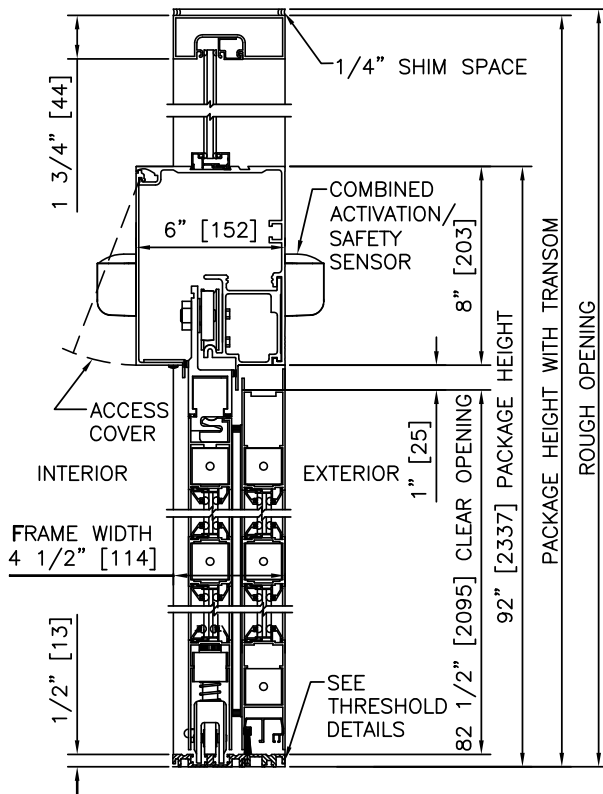

1 VERTICAL SECTION

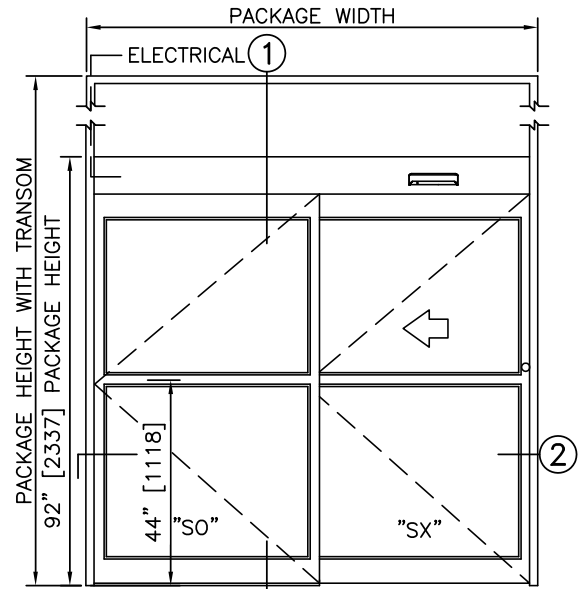

ELEVATION

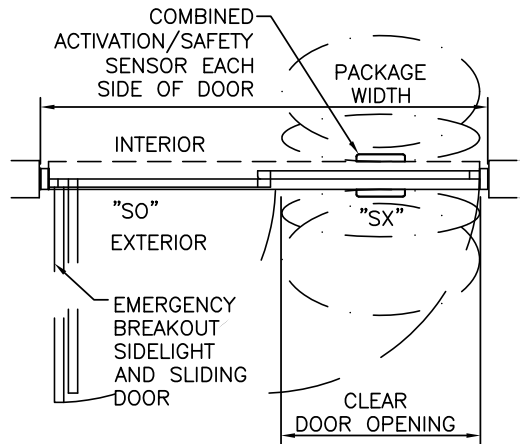

PLAN

NOTES

1. ELECTRICAL REQUIREMENTS: 120 VAC, 5 AMP MIN TO POWER OPERATOR BY ELECTRICAL CONTRACTOR.
2. ROUGH OPENING SHALL PROVIDE 1/4"[6] SHIM SPACE ON SIDES AND TOP OF PACKAGE.
3. LIMITS OF ACTIVATION AND SAFETY ZONES ARE FOR REFERENCE ONLY; SEE ANSI/BHMA A156.10 FOR DETAILED REQUIREMENTS.
4. SEE SPECIFICATIONS FOR ADDITIONAL INFORMATION.

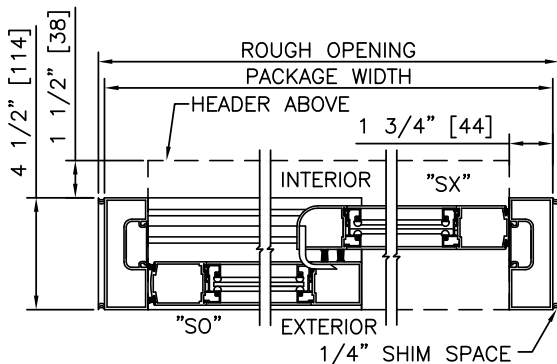

2 HORIZONTAL SECTION

TYPICAL PACKAGE DIMENSIONS (NARROW STILE)			
PACKAGE WIDTH	NOMINAL CLEAR DOOR OPENING	DOOR PANEL NOMINAL WIDTH	EMERGENCY BREAKOUT NOM. WIDTH
84"	35.3"	41.5"	75.0"
96"	41.3"	47.5"	87.0"
108"	47.3"	53.5"	99.0"

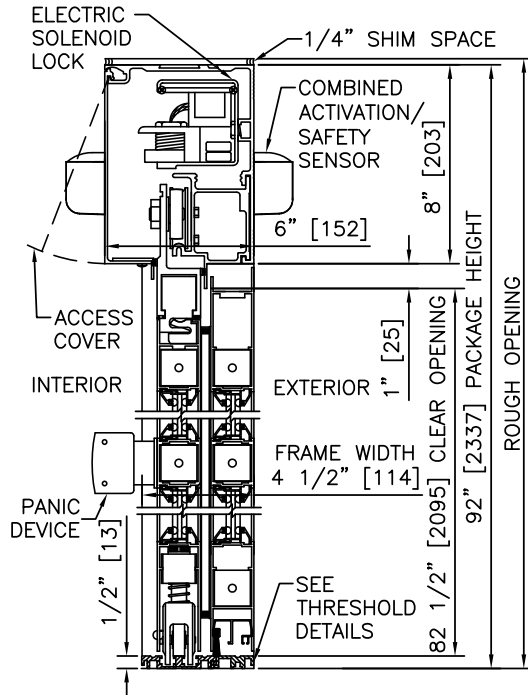

1 VERTICAL SECTION

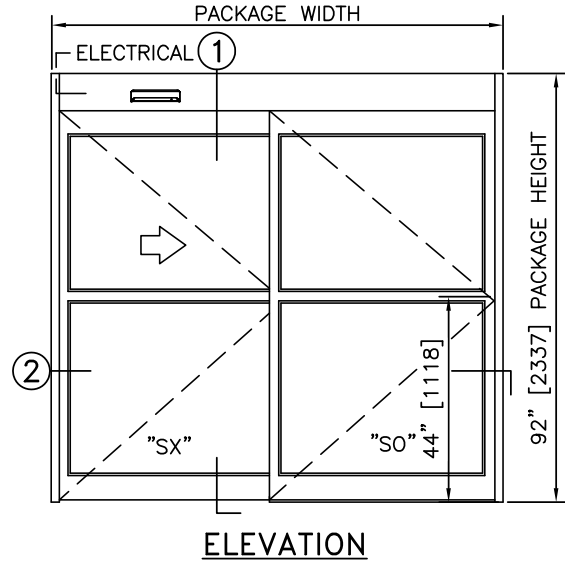

NOTES

1. ELECTRICAL REQUIREMENTS: BY ELECTRICAL CONTRACTOR 120 VAC, 5 AMP MIN TO POWER OPERATOR CONTROL CIRCUIT FROM SECURE ACTIVATION TO OPERATOR
2. ROUGH OPENING SHALL PROVIDE 1/4"[6] SHIM SPACE ON SIDES AND TOP OF PACKAGE.
3. LIMITS OF ACTIVATION AND SAFETY ZONES ARE FOR REFERENCE ONLY; SEE ANSI/BHMA A156.10 FOR DETAILED REQUIREMENTS.
4. SEE SPECIFICATIONS FOR ADDITIONAL INFORMATION.

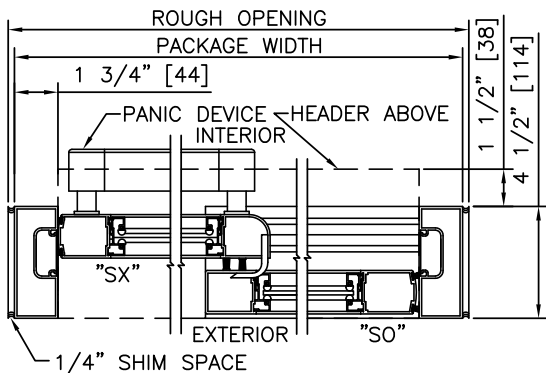
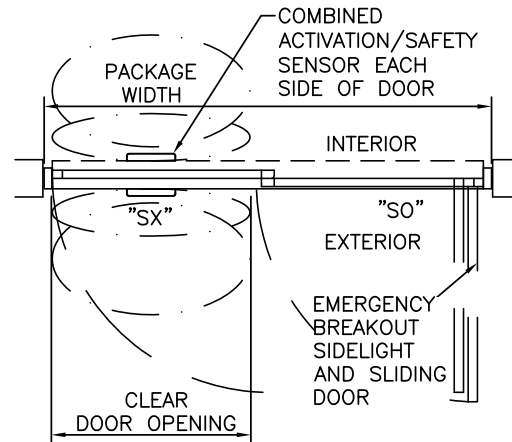

2 HORIZONTAL SECTION

TYPICAL PACKAGE DIMENSIONS (NARROW STILE)			
PACKAGE WIDTH	NOMINAL CLEAR DOOR OPENING	DOOR PANEL NOMINAL WIDTH	EMERGENCY BREAKOUT NOM. WIDTH
84"	35.3"	41.5"	75.0"
96"	41.3"	47.5"	87.0"
108"	47.3"	53.5"	99.0"

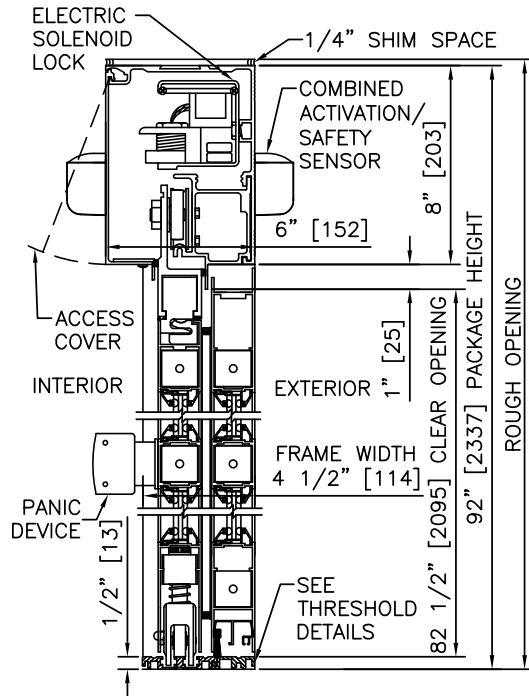

1 VERTICAL SECTION

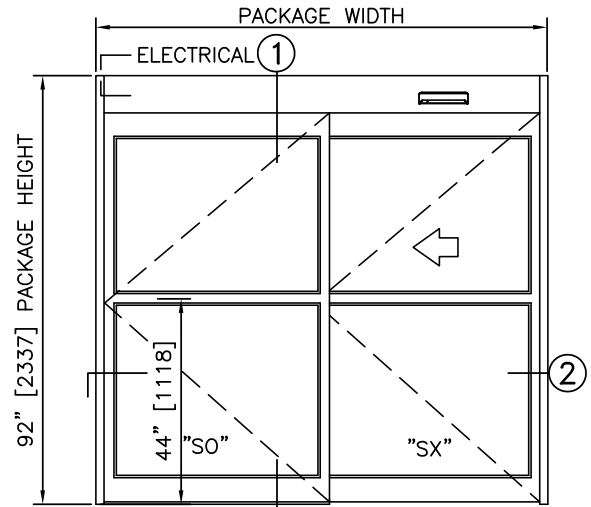

ELEVATION

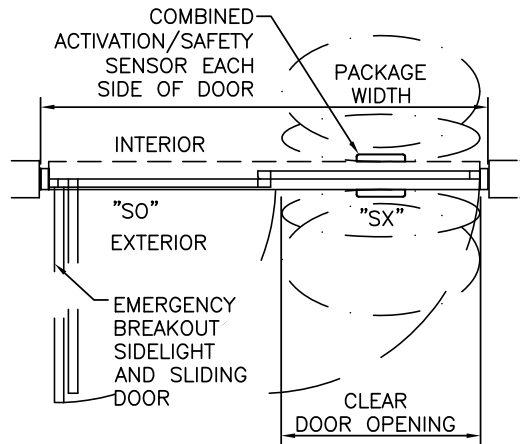

PLAN

NOTES

1. ELECTRICAL REQUIREMENTS: BY ELECTRICAL CONTRACTOR
120 VAC, 5 AMP MIN TO POWER OPERATOR
CONTROL CIRCUIT FROM SECURE ACTIVATION TO OPERATOR
2. ROUGH OPENING SHALL PROVIDE 1/4" [6] SHIM SPACE ON SIDES AND TOP OF PACKAGE.
3. LIMITS OF ACTIVATION AND SAFETY ZONES ARE FOR REFERENCE ONLY; SEE ANSI/BHMA A156.10 FOR DETAILED REQUIREMENTS.
4. SEE SPECIFICATIONS FOR ADDITIONAL INFORMATION.

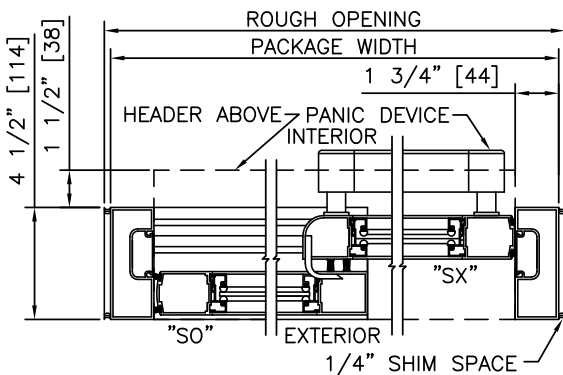

2 HORIZONTAL SECTION

TYPICAL PACKAGE DIMENSIONS (NARROW STILE)			
PACKAGE WIDTH	NOMINAL CLEAR DOOR OPENING	DOOR PANEL NOMINAL WIDTH	EMERGENCY BREAKOUT NOM. WIDTH
84"	35.3"	41.5"	75.0"
96"	41.3"	47.5"	87.0"
108"	47.3"	53.5"	99.0"

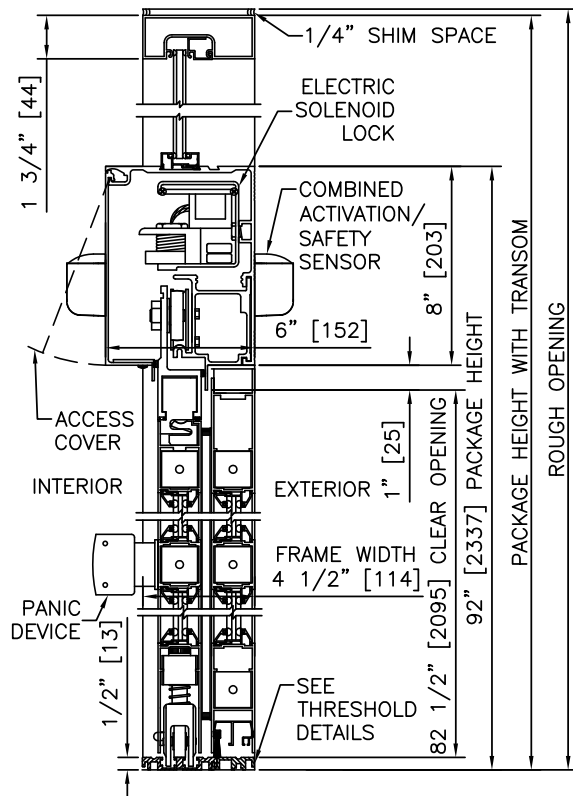

1 VERTICAL SECTION

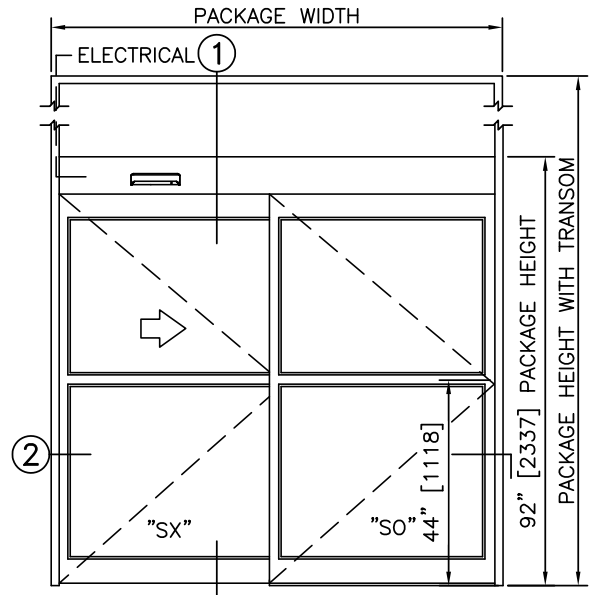

ELEVATION

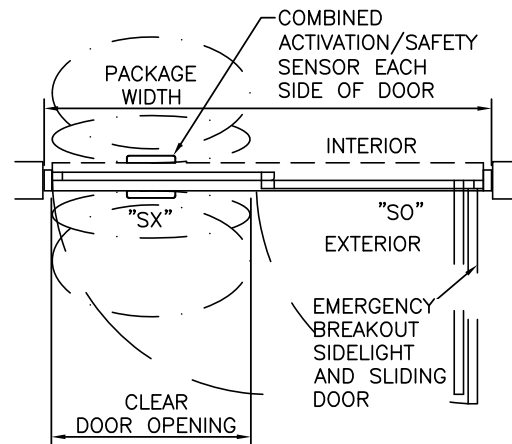

PLAN

NOTES

1. ELECTRICAL REQUIREMENTS: BY ELECTRICAL CONTRACTOR 120 VAC, 5 AMP MIN TO POWER OPERATOR CONTROL CIRCUIT FROM SECURE ACTIVATION TO OPERATOR
2. ROUGH OPENING SHALL PROVIDE 1/4"[6] SHIM SPACE ON SIDES AND TOP OF PACKAGE.
3. LIMITS OF ACTIVATION AND SAFETY ZONES ARE FOR REFERENCE ONLY; SEE ANSI/BHMA A156.10 FOR DETAILED REQUIREMENTS.
4. SEE SPECIFICATIONS FOR ADDITIONAL INFORMATION.

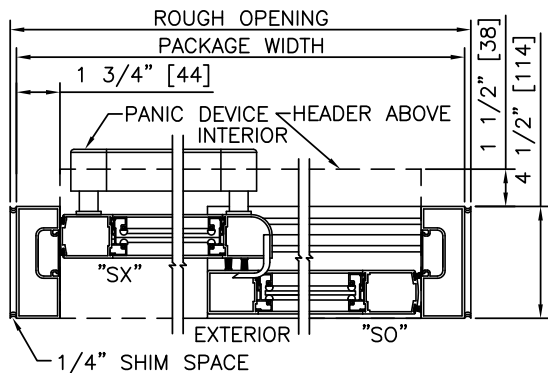

2 HORIZONTAL SECTION

TYPICAL PACKAGE DIMENSIONS (NARROW STILE)			
PACKAGE WIDTH	NOMINAL CLEAR DOOR OPENING	DOOR PANEL NOMINAL WIDTH	EMERGENCY BREAKOUT NOM. WIDTH
84"	35.3"	41.5"	75.0"
96"	41.3"	47.5"	87.0"
108"	47.3"	53.5"	99.0"

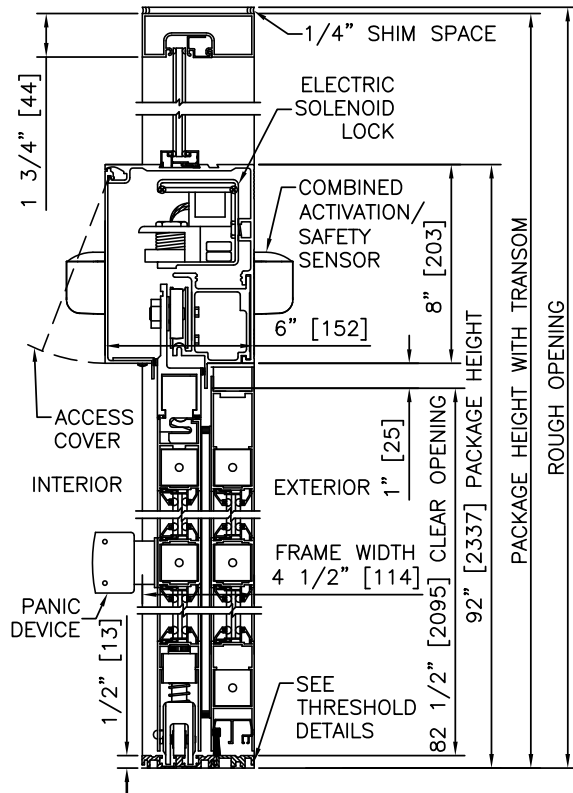

1 VERTICAL SECTION

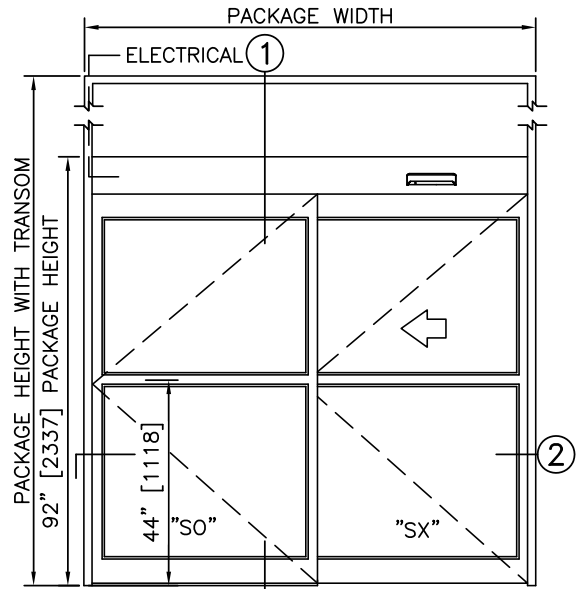

ELEVATION

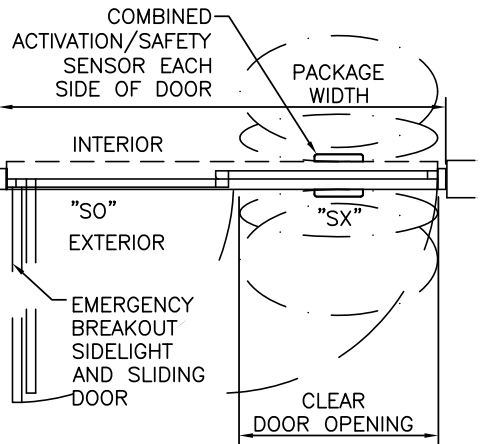

PLAN

NOTES

1. ELECTRICAL REQUIREMENTS: BY ELECTRICAL CONTRACTOR 120 VAC, 5 AMP MIN TO POWER OPERATOR CONTROL CIRCUIT FROM SECURE ACTIVATION TO OPERATOR
2. ROUGH OPENING SHALL PROVIDE 1/4"[6] SHIM SPACE ON SIDES AND TOP OF PACKAGE.
3. LIMITS OF ACTIVATION AND SAFETY ZONES ARE FOR REFERENCE ONLY; SEE ANSI/BHMA A156.10 FOR DETAILED REQUIREMENTS.
4. SEE SPECIFICATIONS FOR ADDITIONAL INFORMATION.

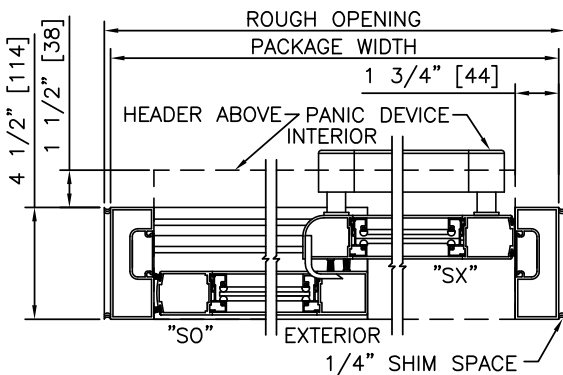

2 HORIZONTAL SECTION

TYPICAL PACKAGE DIMENSIONS (NARROW STILE)			
PACKAGE WIDTH	NOMINAL CLEAR DOOR OPENING	DOOR PANEL NOMINAL WIDTH	EMERGENCY BREAKOUT NOM. WIDTH
84"	35.3"	41.5"	75.0"
96"	41.3"	47.5"	87.0"
108"	47.3"	53.5"	99.0"

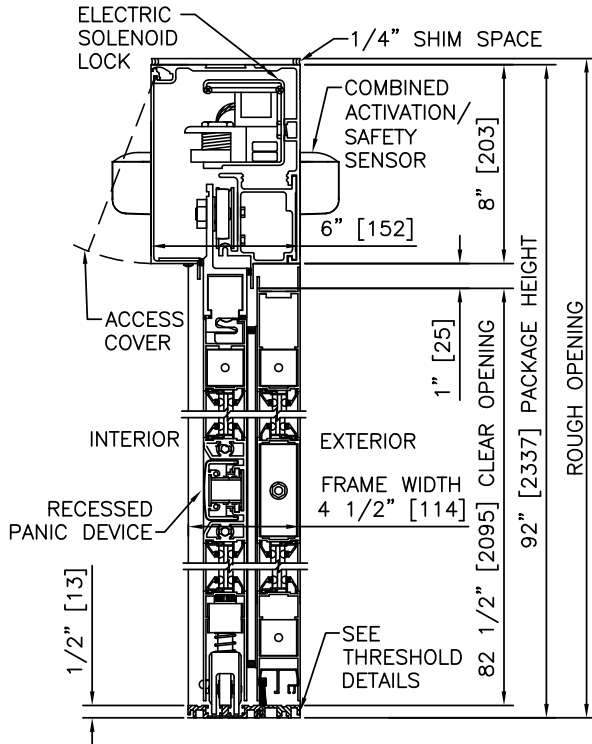

① VERTICAL SECTION

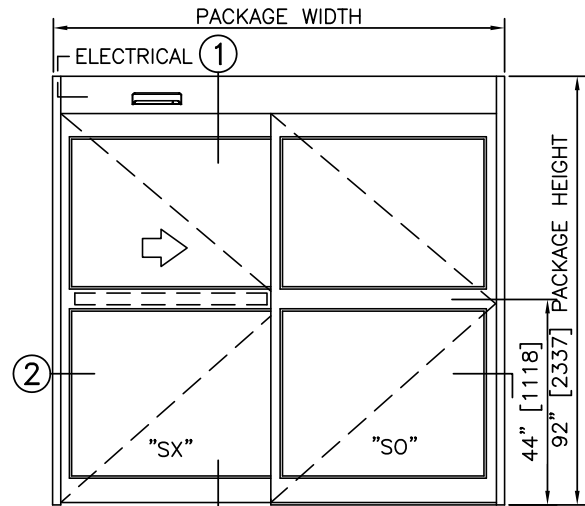

ELEVATION

NOTES

1. ELECTRICAL REQUIREMENTS: BY ELECTRICAL CONTRACTOR
120 VAC, 5 AMP MIN TO POWER OPERATOR
CONTROL CIRCUIT FROM SECURE ACTIVATION TO OPERATOR
2. ROUGH OPENING SHALL PROVIDE 1/4"[6] SHIM SPACE ON SIDES AND TOP OF PACKAGE.
3. LIMITS OF ACTIVATION AND SAFETY ZONES ARE FOR REFERENCE ONLY; SEE ANSI/BHMA A156.10 FOR DETAILED REQUIREMENTS.
4. SEE SPECIFICATIONS FOR ADDITIONAL INFORMATION.

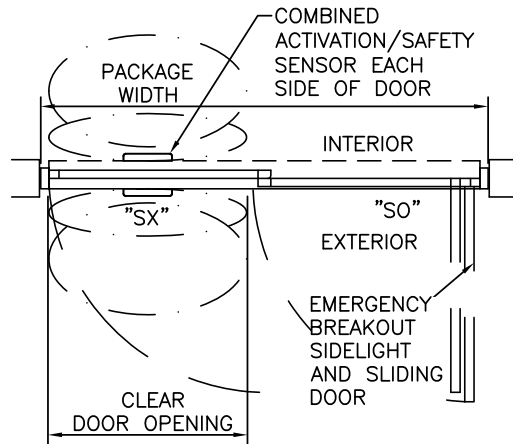

PLAN

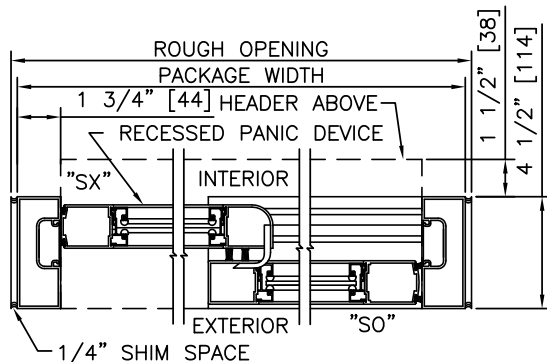

② HORIZONTAL SECTION

TYPICAL PACKAGE DIMENSIONS (NARROW STILE)			
PACKAGE WIDTH	NOMINAL CLEAR DOOR OPENING	DOOR PANEL NOMINAL WIDTH	EMERGENCY BREAKOUT NOM. WIDTH
84"	35.3"	41.5"	75.0"
96"	41.3"	47.5"	87.0"
108"	47.3"	53.5"	99.0"

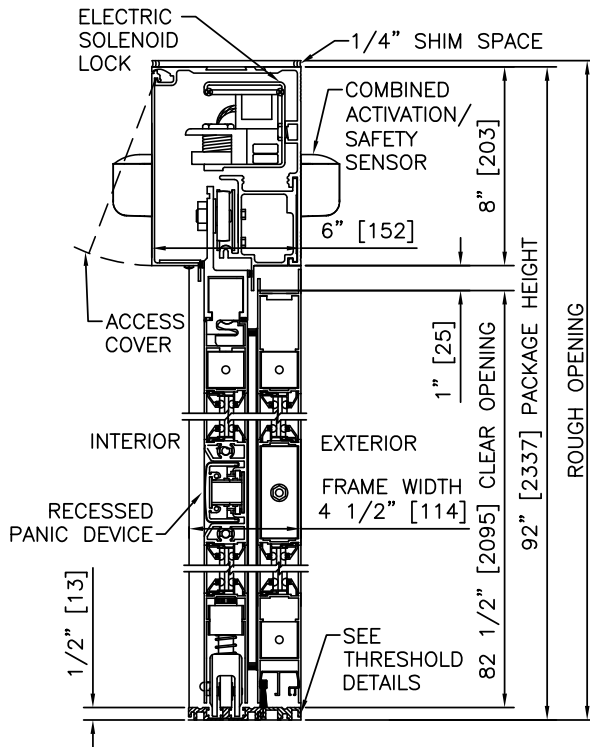

1 VERTICAL SECTION

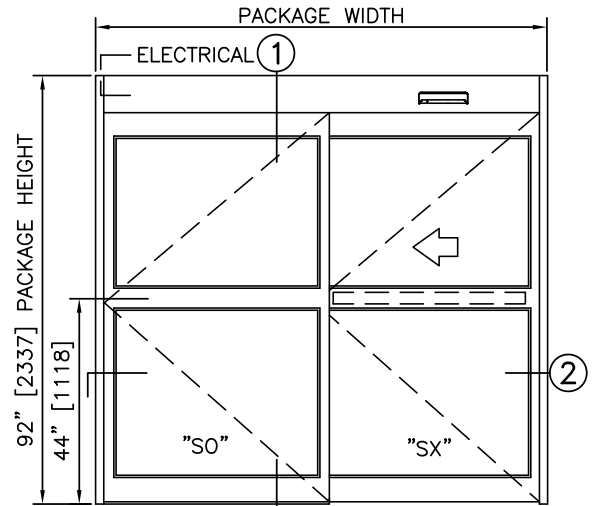

ELEVATION

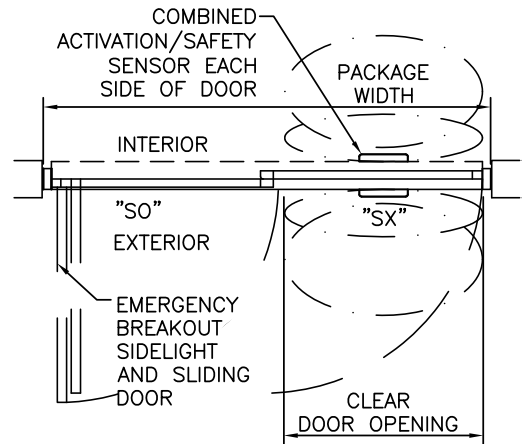

PLAN

NOTES

1. ELECTRICAL REQUIREMENTS: BY ELECTRICAL CONTRACTOR
120 VAC, 5 AMP MIN TO POWER OPERATOR
CONTROL CIRCUIT FROM SECURE ACTIVATION TO OPERATOR
2. ROUGH OPENING SHALL PROVIDE 1/4" [6] SHIM SPACE ON SIDES AND TOP OF PACKAGE.
3. LIMITS OF ACTIVATION AND SAFETY ZONES ARE FOR REFERENCE ONLY; SEE ANSI/BHMA A156.10 FOR DETAILED REQUIREMENTS.
4. SEE SPECIFICATIONS FOR ADDITIONAL INFORMATION.

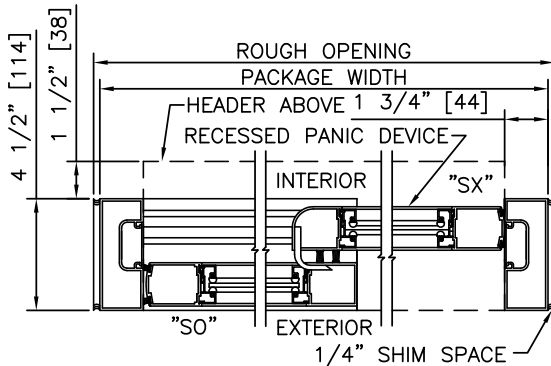

2 HORIZONTAL SECTION

TYPICAL PACKAGE DIMENSIONS (NARROW STILE)			
PACKAGE WIDTH	NOMINAL CLEAR DOOR OPENING	DOOR PANEL NOMINAL WIDTH	EMERGENCY BREAKOUT NOM. WIDTH
84"	35.3"	41.5"	75.0"
96"	41.3"	47.5"	87.0"
108"	47.3"	53.5"	99.0"

**DURA-GLIDE
3000
SERIES**

SINGLE SLIDE RIGHT HAND WITH TRANSOM & ACCESS CONTROL, RECESSED

PROJECT INFORMATION

PROJECT NAME:

LOCATION:

DOOR NUMBER(S):

DATE:

SHEET: OF

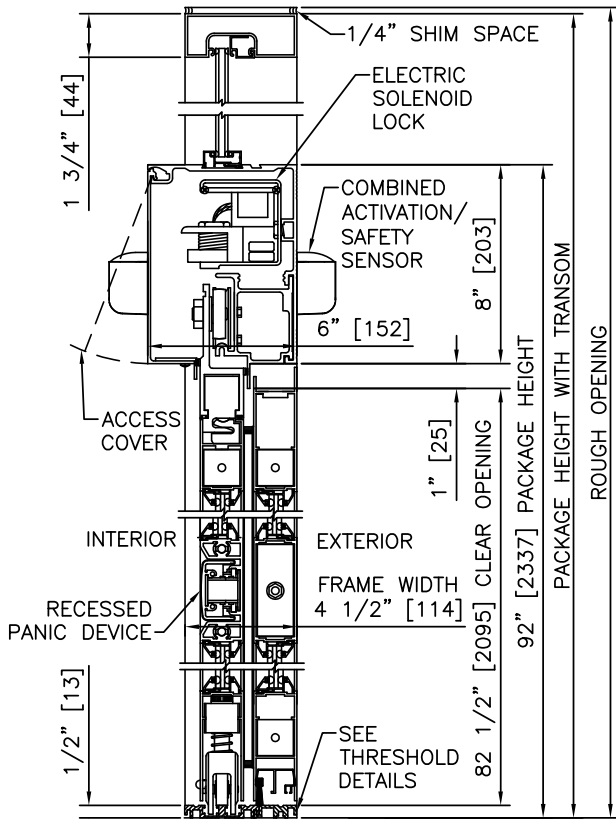

① VERTICAL SECTION

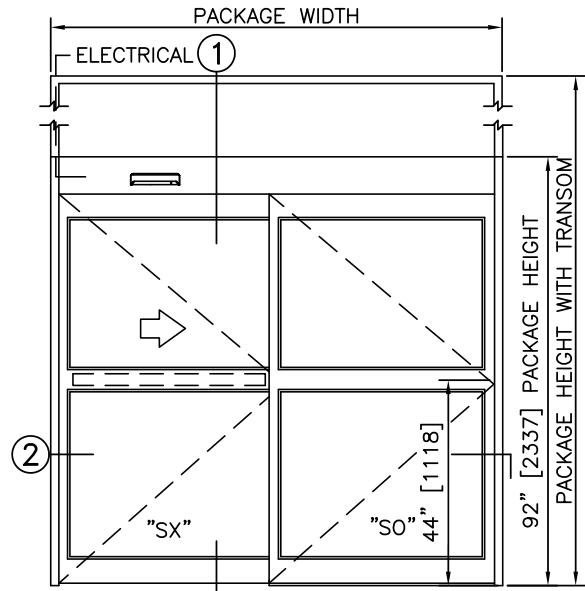

ELEVATION

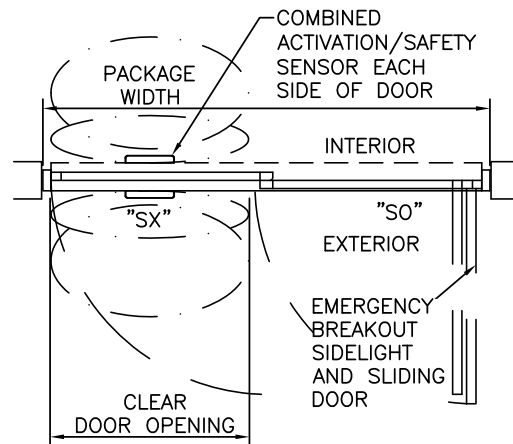

PLAN

NOTES

1. ELECTRICAL REQUIREMENTS: BY ELECTRICAL CONTRACTOR 120 VAC, 5 AMP MIN TO POWER OPERATOR CONTROL CIRCUIT FROM SECURE ACTIVATION TO OPERATOR
2. ROUGH OPENING SHALL PROVIDE 1/4"[6] SHIM SPACE ON SIDES AND TOP OF PACKAGE.
3. LIMITS OF ACTIVATION AND SAFETY ZONES ARE FOR REFERENCE ONLY; SEE ANSI/BHMA A156.10 FOR DETAILED REQUIREMENTS.
4. SEE SPECIFICATIONS FOR ADDITIONAL INFORMATION.

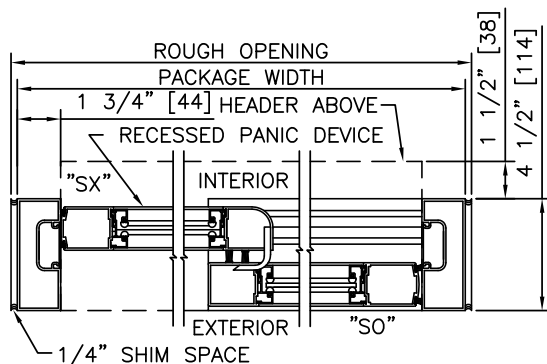

② HORIZONTAL SECTION

TYPICAL PACKAGE DIMENSIONS (NARROW STILE)			
PACKAGE WIDTH	NOMINAL CLEAR DOOR OPENING	DOOR PANEL NOMINAL WIDTH	EMERGENCY BREAKOUT NOM. WIDTH
84"	35.3"	41.5"	75.0"
96"	41.3"	47.5"	87.0"
108"	47.3"	53.5"	99.0"

**DURA-GLIDE
3000
SERIES**

SINGLE SLIDE LEFT HAND WITH TRANSOM & ACCESS CONTROL, RECESSED

PROJECT INFORMATION

PROJECT NAME:

LOCATION:

DOOR NUMBER(S):

DATE:

SHEET: OF

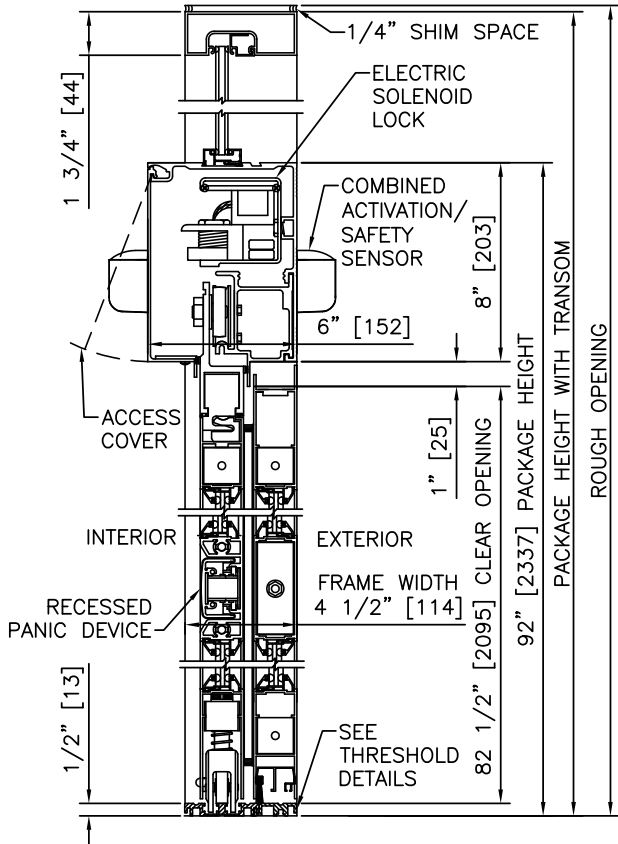

① VERTICAL SECTION

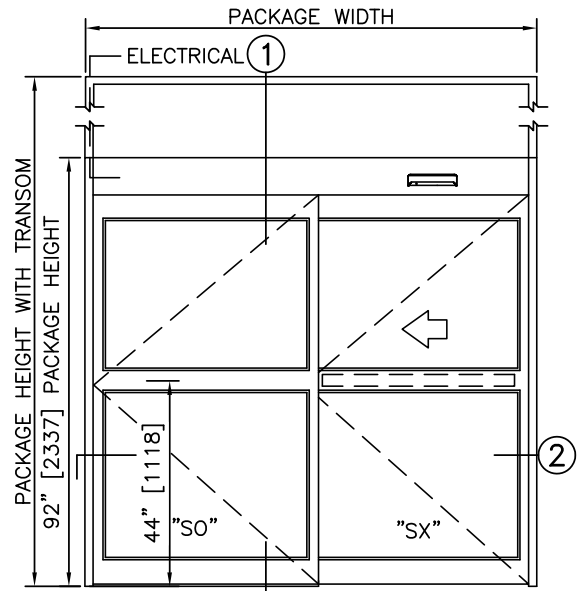

ELEVATION

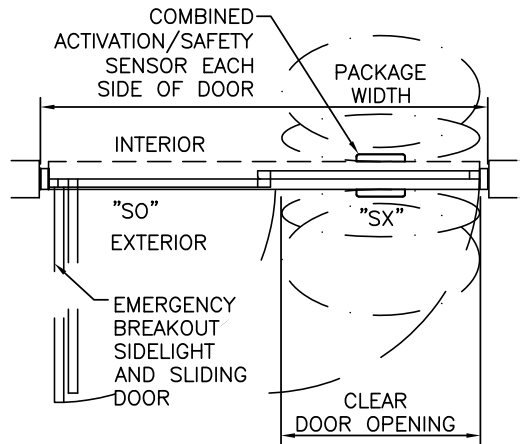

PLAN

NOTES

- ELECTRICAL REQUIREMENTS: BY ELECTRICAL CONTRACTOR
120 VAC, 5 AMP MIN TO POWER OPERATOR
CONTROL CIRCUIT FROM SECURE ACTIVATION TO OPERATOR
- ROUGH OPENING SHALL PROVIDE 1/4"[6] SHIM SPACE ON SIDES AND TOP OF PACKAGE.
- LIMITS OF ACTIVATION AND SAFETY ZONES ARE FOR REFERENCE ONLY; SEE ANSI/BHMA A156.10 FOR DETAILED REQUIREMENTS.
- SEE SPECIFICATIONS FOR ADDITIONAL INFORMATION.

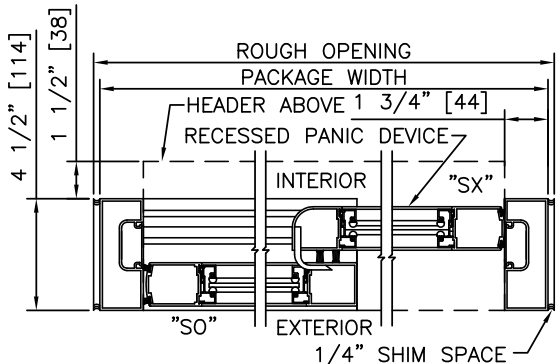

② HORIZONTAL SECTION

TYPICAL PACKAGE DIMENSIONS (NARROW STILE)			
PACKAGE WIDTH	NOMINAL CLEAR DOOR OPENING	DOOR PANEL NOMINAL WIDTH	EMERGENCY BREAKOUT NOM. WIDTH
84"	35.3"	41.5"	75.0"
96"	41.3"	47.5"	87.0"
108"	47.3"	53.5"	99.0"

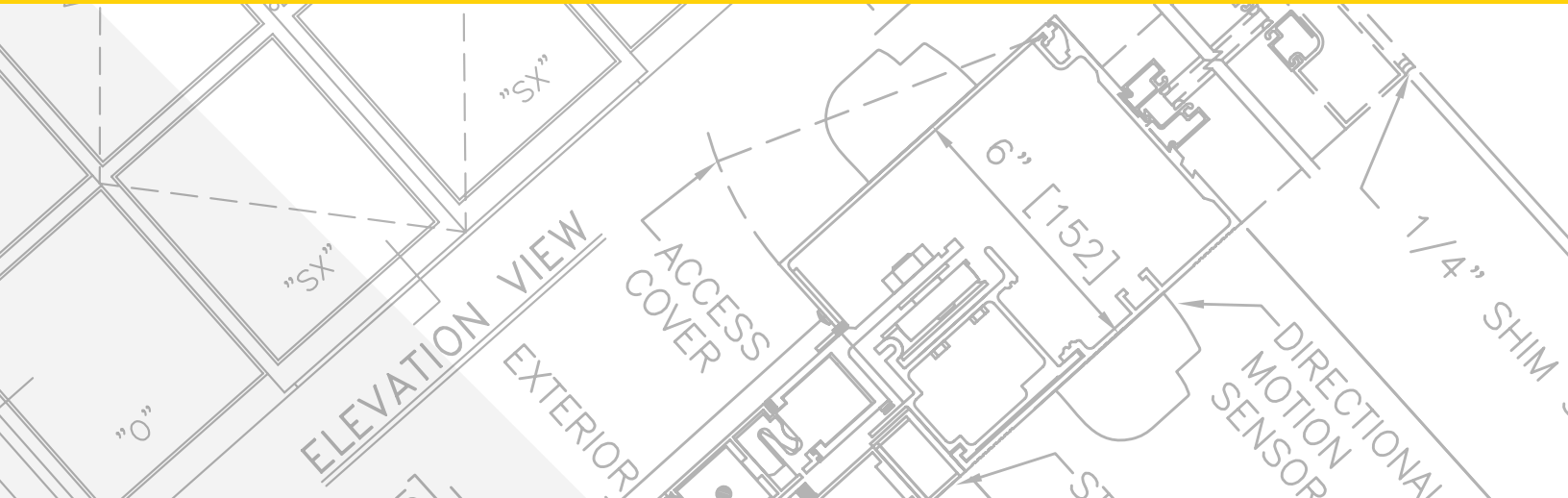

SLIDING AUTOMATIC ENTRANCES: DURA-GLIDE™ 5200 SERIES, 6-P TELESCOPIC

1.05 - 6-PANEL TELESCOPIC WITH OPTIONAL TRANSOM

- 1.05.01 - 6-PANEL TELESCOPIC
- 1.05.02 - 6-PANEL TELESCOPIC WITH TRANSOM
- 1.05.03 - 6-PANEL TELESCOPIC WITH ACCESS CONTROL, SURFACE
- 1.05.04 - 6-PANEL TELESCOPIC WITH TRANSOM & ACCESS CONTROL, SURFACE
- 1.05.05 - 6-PANEL TELESCOPIC WITH ACCESS CONTROL, RECESSED
- 1.05.06 - 6-PANEL TELESCOPIC WITH TRANSOM & ACCESS CONTROL, RECESSED
- 1.05.07 - 6-PANEL TELESCOPIC, SURFACE APPLIED
- 1.05.08 - 6-PANEL TELESCOPIC WITH ACCESS CONTROL, REC., SURFACE APPLIED

STANLEY
Access Technologies

DURA-GLIDE 5200 SERIES

6-PANEL TELESCOPIC WITH OPTIONAL TRANSOM

PROJECT INFORMATION

PROJECT NAME:

LOCATION:

DOOR NUMBER(S):

DATE:

SHEET: OF

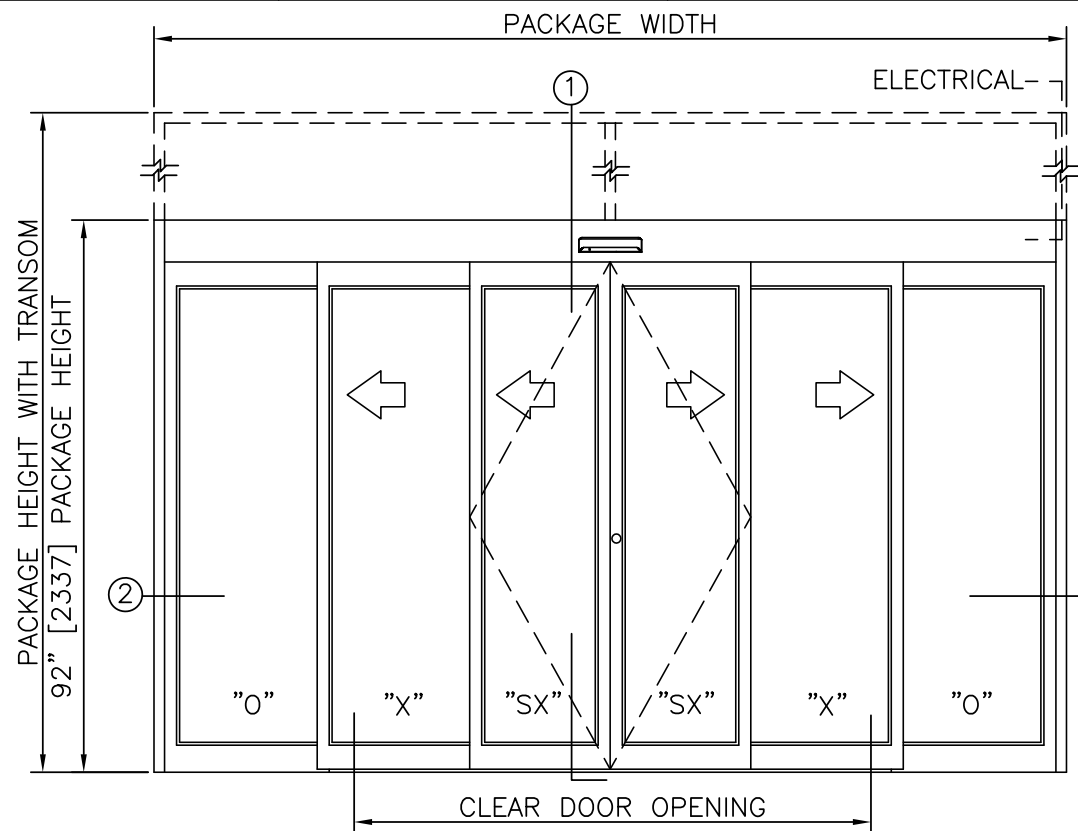

ELEVATION VIEW
SCALE: 3/8" = 1'-0"

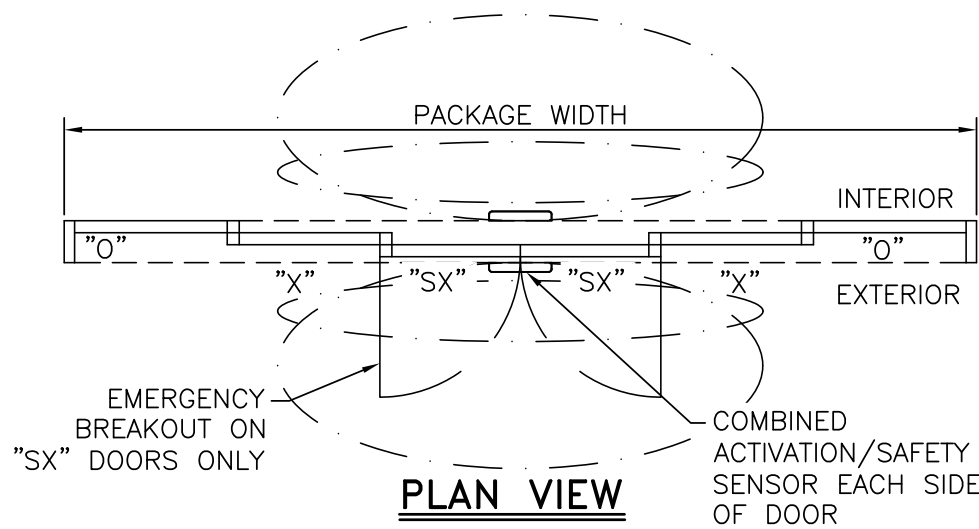

PLAN VIEW
SCALE: 3/8" = 1'-0"

NOTES

1. ELECTRICAL REQUIREMENTS: 120 VAC, 5 AMP MIN TO POWER OPERATOR BY ELECTRICAL CONTRACTOR.
2. ROUGH OPENING SHALL PROVIDE 1/4"[6] SHIM SPACE ON SIDES AND TOP OF PACKAGE.
3. LIMITS OF ACTIVATION AND SAFETY ZONES ARE FOR REFERENCE ONLY; SEE ANSI/BHMA A156.10 FOR DETAILED REQUIREMENTS.
4. STANDARD LOCKING IS 2-POINT; 3-POINT AND ACCESS CONTROL SYSTEMS AVAILABLE. SEE SHEET 1.61.
5. STANDARD GLAZING STOPS FOR SLIDING AND FIXED PANELS ARE 1/4"[6]; 5/8"[16] AND 1"[25] AVAILABLE.
6. STANDARD STILES AND BOTTOM RAILS SHOWN; MEDIUM STILES, BOTTOM RAILS TO 12"[305], AND MUNTINS AVAILABLE.
7. SEE SPECIFICATIONS FOR ADDITIONAL INFORMATION.

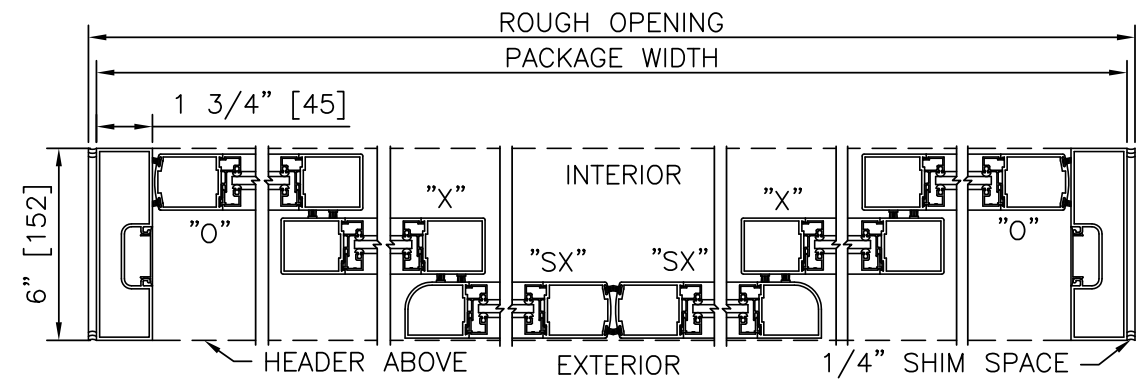

2 HORIZONTAL SECTION
SCALE: 2" = 1'-0"

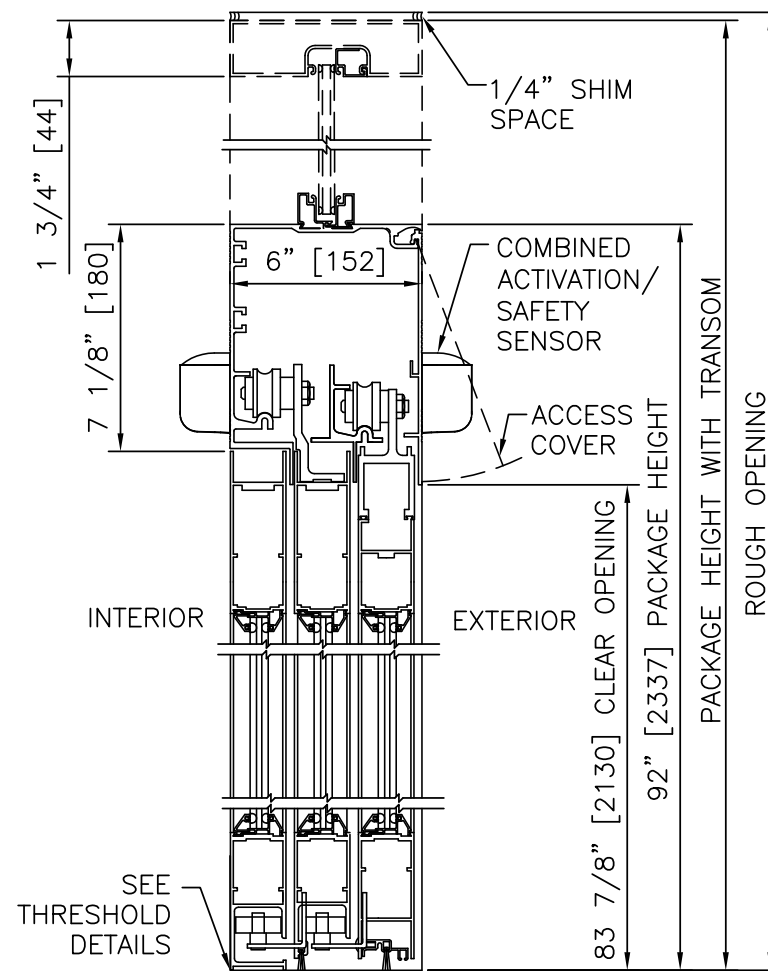

1 VERTICAL SECTION
SCALE: 2" = 1'-0"

PRODUCT OPTIONS

- TRANSOM
 - YES
 - VERTICALS 1 2 3 4 5
- FINISH
 - ANODIZED CLEAR CL2
 - ANODIZED DK BRONZE
 - CUSTOM
- LOCKING
 - 2-POINT
 - ACCESS CONTROL (PANIC)
 - 3-POINT
- STILES
 - NARROW
 - MEDIUM
- BOTTOM RAILS
 - STANDARD 4"
 - OPTIONAL 6" 8" 10" 12"
- THRESHOLDS
 - NONE
 - DBL BVL
 - RECESSED
- ACTIVATION/SAFETY
 - 2 COMBINED ACTIVATION/SAFETY SENSORS
- OTHER OPTIONS
 - ROTARY CTRL SWITCH
 - KEYED
 - UNINTERRUPTIBLE POWER SUPPLY
 - FLY OPEN BOX
 - ALARM CONTACTS
 - CLEAN ROOM (CL 10)

6-PANEL TELESCOPIC FORMULAS - NARROW STILE

PACKAGE WIDTH = 3/2 CLEAR DOOR OPENING + 30.7"
 CLEAR DOOR OPENING = 2/3 PACKAGE WIDTH - 20.5"
 EMERGENCY BREAKOUT WIDTH = 2 X DOOR PANEL WIDTH - 5.1"
 DOOR PANEL WIDTH (SX, O) = 1/6 PACKAGE WIDTH + 1.1"
 DOOR PANEL WIDTH (X) = 1/6 PACKAGE WIDTH + 1.0"

6-PANEL TELESCOPIC FORMULAS - MEDIUM STILE

PACKAGE WIDTH = 3/2 CLEAR DOOR OPENING + 42.7"
 CLEAR DOOR OPENING = 2/3 PACKAGE WIDTH - 28.5"
 EMERGENCY BREAKOUT WIDTH = 2 X DOOR PANEL WIDTH - 8.3"
 DOOR PANEL WIDTH (ALL) = 1/6 PACKAGE WIDTH + 2.1"

TYPICAL PACKAGE DIMENSIONS (NARROW STILE)			
PACKAGE WIDTH	NOMINAL CLEAR DOOR OPENING	SLIDING DOOR PANEL NOMINAL WIDTH	EMERGENCY BREAKOUT NOM. WIDTH
120"	59.5"	21.0"	37.1"
144"	75.5"	25.0"	45.1"
168"	91.5"	29.0"	53.1"

6-PANEL TELESCOPIC WITH OPTIONAL TRANSOM

DURA-GLIDE 5200 SERIES

STANLEY
Access Technologies

**DURA-GLIDE
5200
SERIES**

6-PANEL TELESCOPIC

PROJECT INFORMATION

PROJECT NAME:

LOCATION:

DOOR NUMBER(S):

DATE:

SHEET: OF

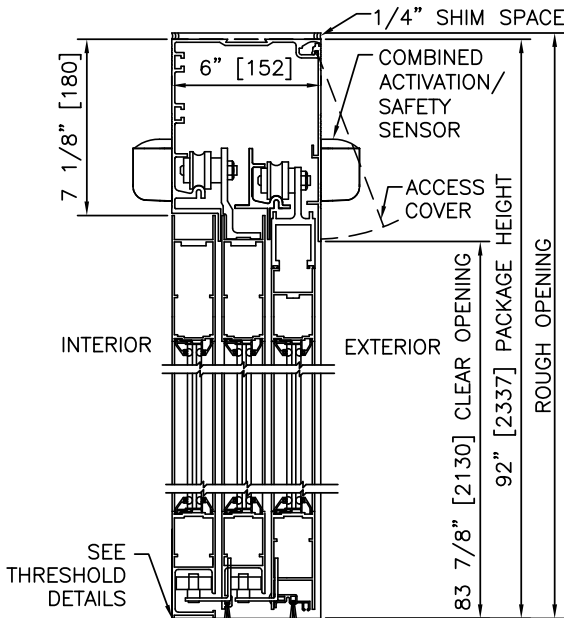

① VERTICAL SECTION

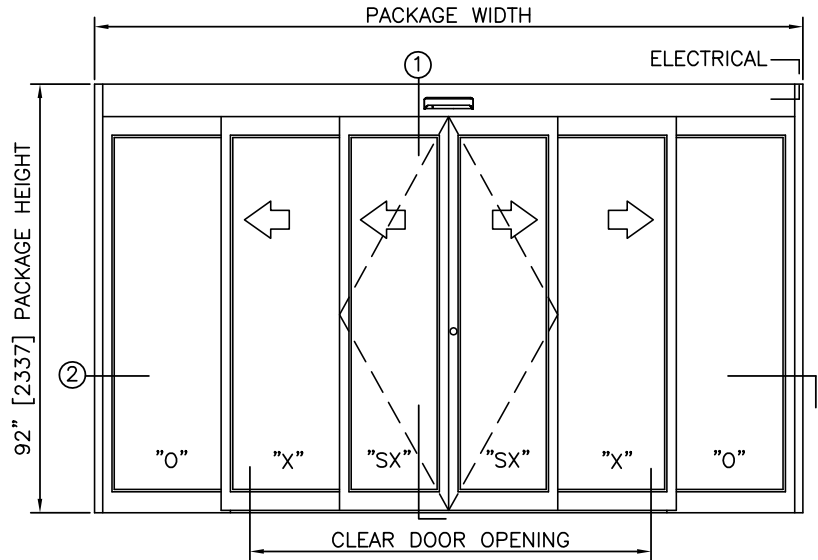

ELEVATION

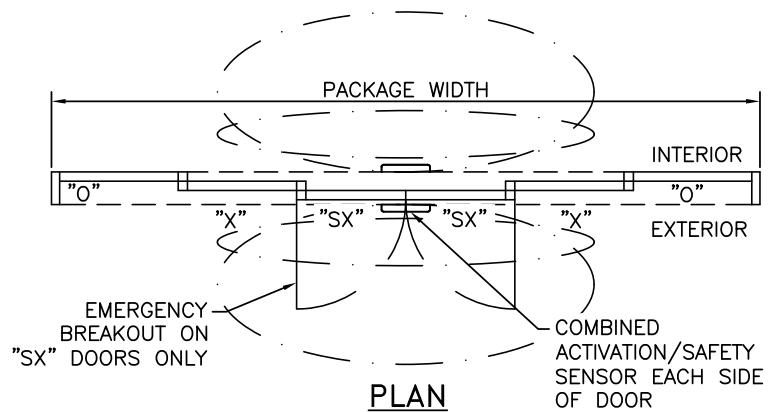

PLAN

NOTES

1. ELECTRICAL REQUIREMENTS: 120 VAC, 5 AMP MIN TO POWER OPERATOR BY ELECTRICAL CONTRACTOR.
2. ROUGH OPENING SHALL PROVIDE 1/4\"[6] SHIM SPACE ON SIDES AND TOP OF PACKAGE.
3. LIMITS OF ACTIVATION AND SAFETY ZONES ARE FOR REFERENCE ONLY; SEE ANSI/BHMA A156.10 FOR DETAILED REQUIREMENTS.
4. SEE SPECIFICATIONS FOR ADDITIONAL INFORMATION.

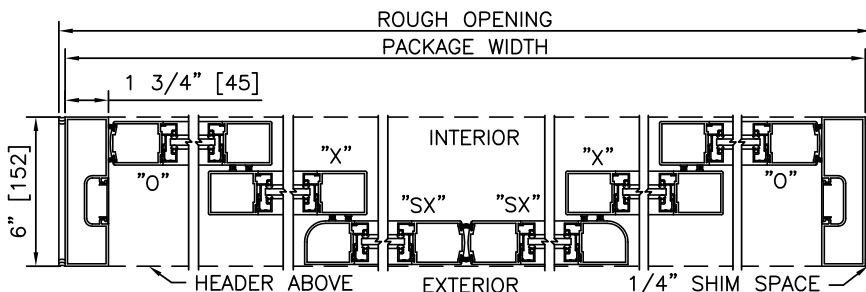

② HORIZONTAL SECTION

TYPICAL PACKAGE DIMENSIONS (NARROW STILE)

PACKAGE WIDTH	NOMINAL CLEAR DOOR OPENING	SLIDING DOOR PANEL NOMINAL WIDTH	EMERGENCY BREAKOUT NOM. WIDTH
120"	59.5"	21.0"	37.1"
144"	75.5"	25.0"	45.1"
168"	91.5"	29.0"	53.1"

**DURA-GLIDE
5200
SERIES**

6-PANEL TELESCOPIC WITH TRANSOM

PROJECT INFORMATION

PROJECT NAME:

LOCATION:

DOOR NUMBER(S):

DATE:

SHEET: OF

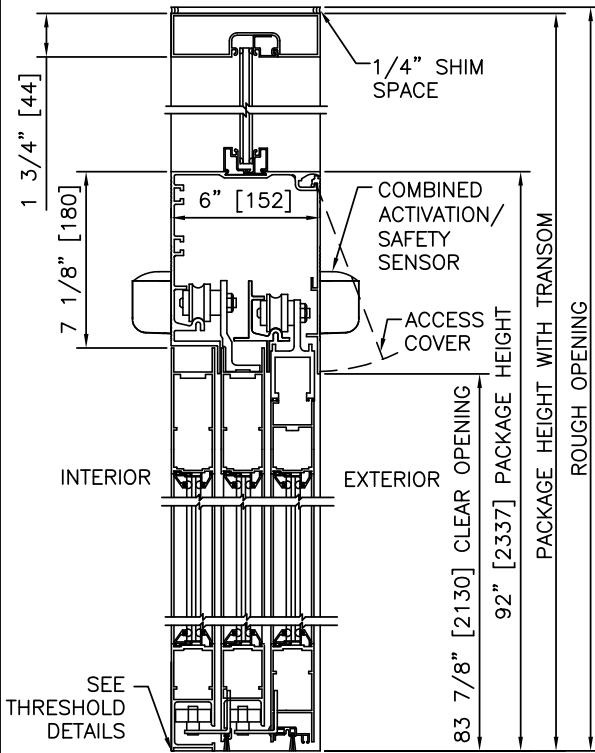

1 VERTICAL SECTION

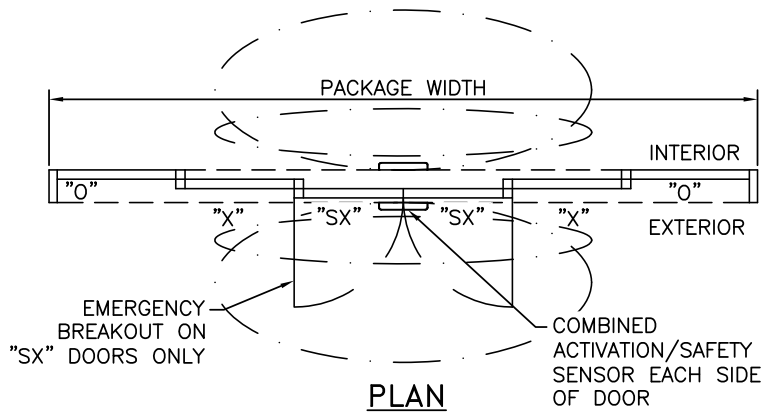
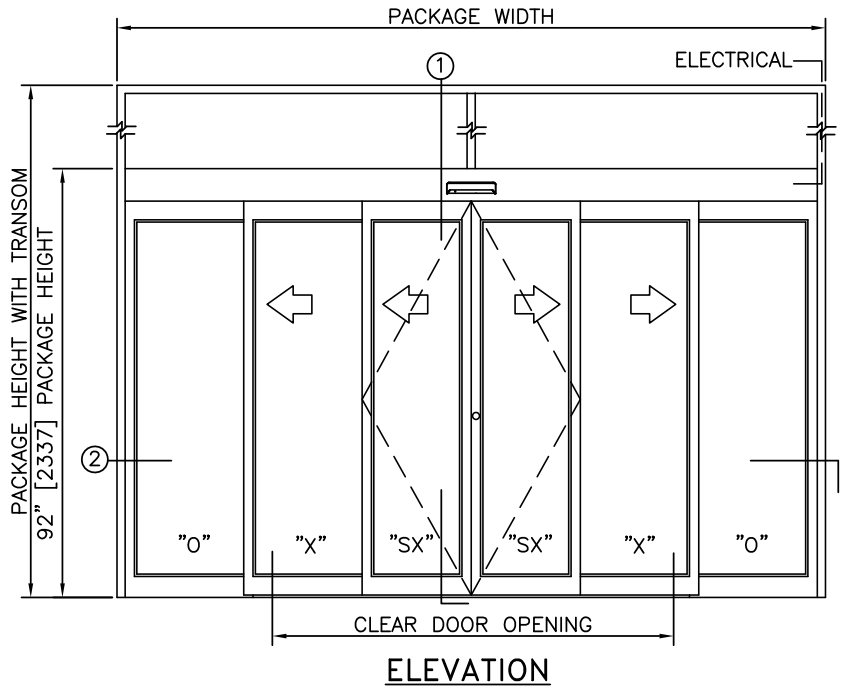

NOTES

1. ELECTRICAL REQUIREMENTS: 120 VAC, 5 AMP MIN TO POWER OPERATOR BY ELECTRICAL CONTRACTOR.
2. ROUGH OPENING SHALL PROVIDE 1/4" [6] SHIM SPACE ON SIDES AND TOP OF PACKAGE.
3. LIMITS OF ACTIVATION AND SAFETY ZONES ARE FOR REFERENCE ONLY; SEE ANSI/BHMA A156.10 FOR DETAILED REQUIREMENTS.
4. SEE SPECIFICATIONS FOR ADDITIONAL INFORMATION.

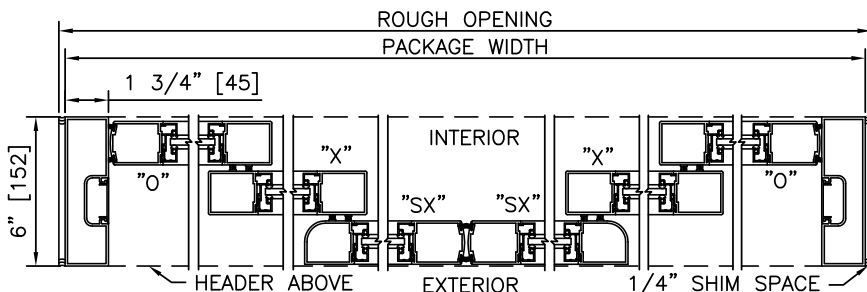

2 HORIZONTAL SECTION

TYPICAL PACKAGE DIMENSIONS (NARROW STILE)

PACKAGE WIDTH	NOMINAL CLEAR DOOR OPENING	SLIDING DOOR PANEL NOMINAL WIDTH	EMERGENCY BREAKOUT NOM. WIDTH
120"	59.5"	21.0"	37.1"
144"	75.5"	25.0"	45.1"
168"	91.5"	29.0"	53.1"

**DURA-GLIDE
5200
SERIES**

6-PANEL TELESCOPIC WITH ACCESS CONTROL, SURFACE

PROJECT INFORMATION

PROJECT NAME:

LOCATION:

DOOR NUMBER(S):

DATE:

SHEET: OF

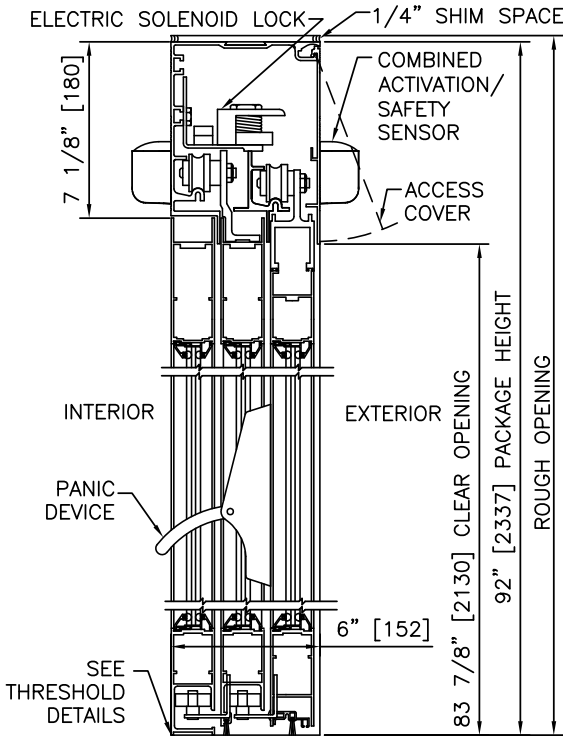

1 VERTICAL SECTION

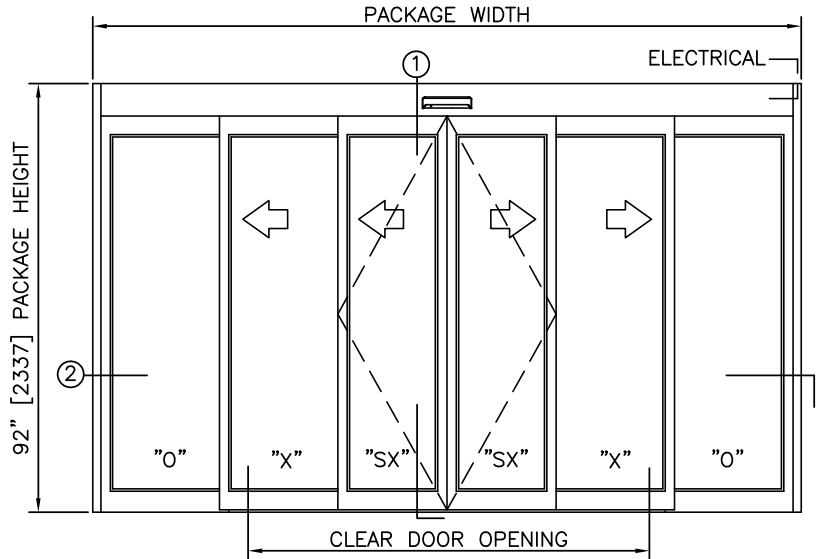

ELEVATION

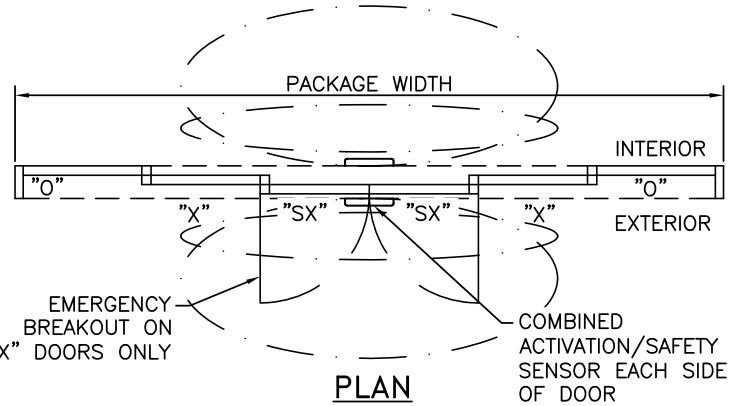

PLAN

NOTES

1. ELECTRICAL REQUIREMENTS: BY ELECTRICAL CONTRACTOR "SX" DOORS ONLY
120 VAC, 5 AMP MIN TO POWER OPERATOR
CONTROL CIRCUIT FROM SECURE ACTIVATION TO OPERATOR
2. ROUGH OPENING SHALL PROVIDE 1/4" [6] SHIM SPACE ON SIDES AND TOP OF PACKAGE.
3. LIMITS OF ACTIVATION AND SAFETY ZONES ARE FOR REFERENCE ONLY; SEE ANSI/BHMA A156.10 FOR DETAILED REQUIREMENTS.
4. SEE SPECIFICATIONS FOR ADDITIONAL INFORMATION.

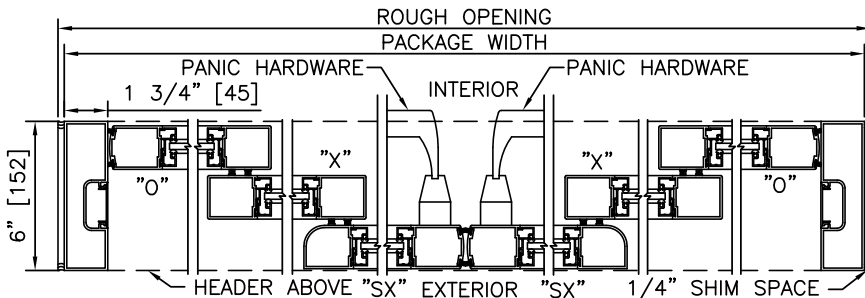

2 HORIZONTAL SECTION

TYPICAL PACKAGE DIMENSIONS (NARROW STILE)

PACKAGE WIDTH	NOMINAL CLEAR DOOR OPENING	SLIDING DOOR PANEL NOMINAL WIDTH	EMERGENCY BREAKOUT NOM. WIDTH
120"	59.5"	21.0"	37.1"
144"	75.5"	25.0"	45.1"
168"	91.5"	29.0"	53.1"

**DURA-GLIDE
5200
SERIES**

6-PANEL TELESCOPIC WITH TRANSOM & ACCESS CONTROL, SURFACE

PROJECT INFORMATION

PROJECT NAME:

LOCATION:

DOOR NUMBER(S):

DATE:

SHEET: OF

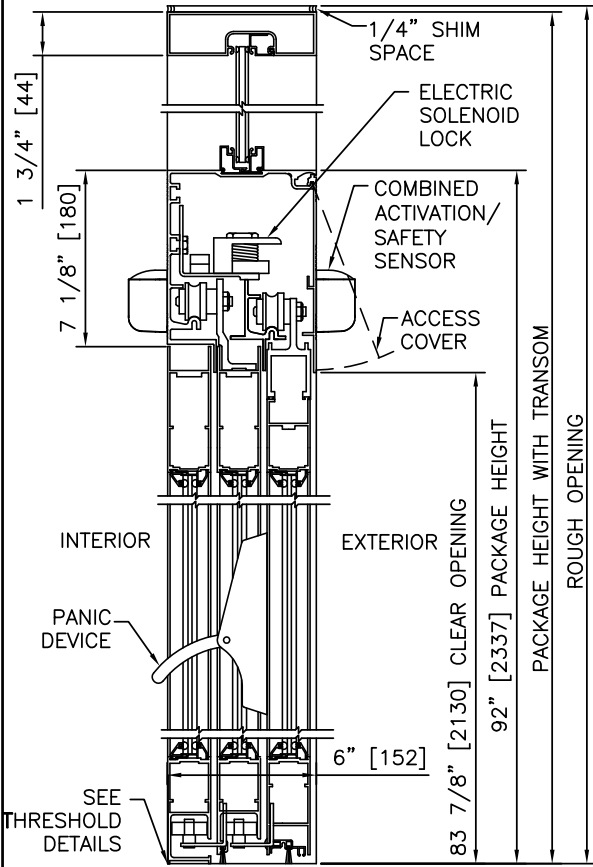

① VERTICAL SECTION

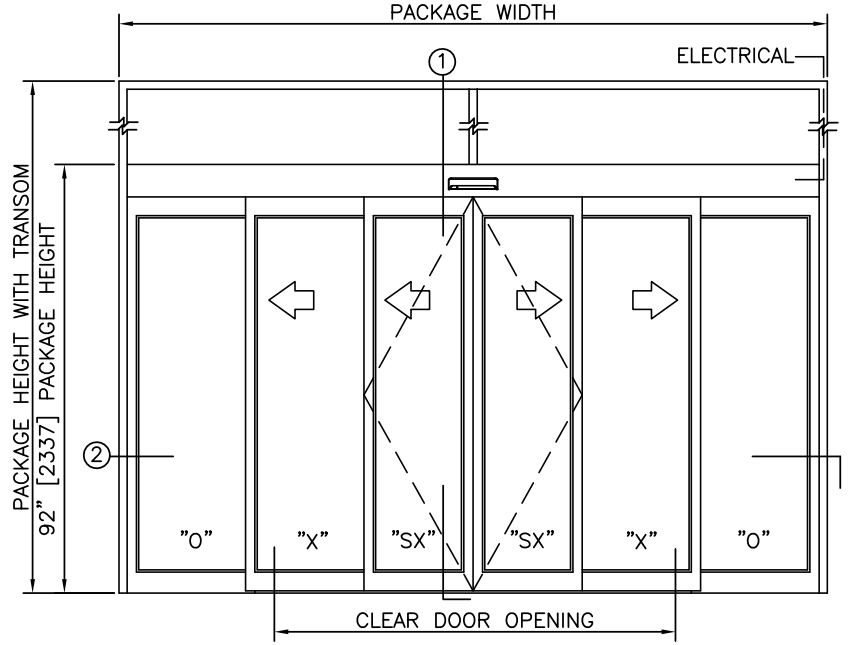

ELEVATION

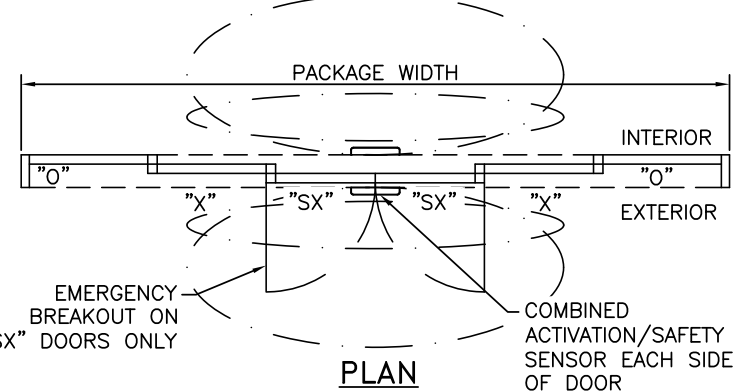

PLAN

NOTES

1. ELECTRICAL REQUIREMENTS: BY ELECTRICAL CONTRACTOR
120 VAC, 5 AMP MIN TO POWER OPERATOR
CONTROL CIRCUIT FROM SECURE ACTIVATION TO OPERATOR
2. ROUGH OPENING SHALL PROVIDE 1/4\"[6] SHIM SPACE ON SIDES AND TOP OF PACKAGE.
3. LIMITS OF ACTIVATION AND SAFETY ZONES ARE FOR REFERENCE ONLY; SEE ANSI/BHMA A156.10 FOR DETAILED REQUIREMENTS.
4. SEE SPECIFICATIONS FOR ADDITIONAL INFORMATION.

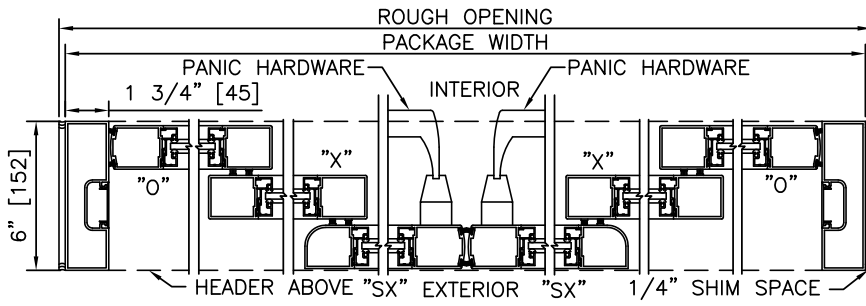

② HORIZONTAL SECTION

TYPICAL PACKAGE DIMENSIONS (NARROW STILE)

PACKAGE WIDTH	NOMINAL CLEAR DOOR OPENING	SLIDING DOOR PANEL NOMINAL WIDTH	EMERGENCY BREAKOUT NOM. WIDTH
120"	59.5"	21.0"	37.1"
144"	75.5"	25.0"	45.1"
168"	91.5"	29.0"	53.1"

**DURA-GLIDE
5200
SERIES**

6-PANEL TELESCOPIC WITH ACCESS CONTROL, RECESSED

PROJECT INFORMATION

PROJECT NAME:

LOCATION:

DOOR NUMBER(S):

DATE:

SHEET: OF

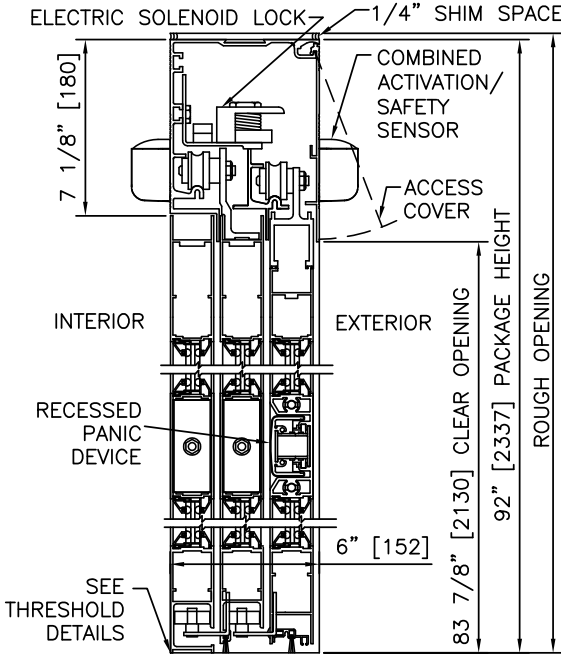

① VERTICAL SECTION

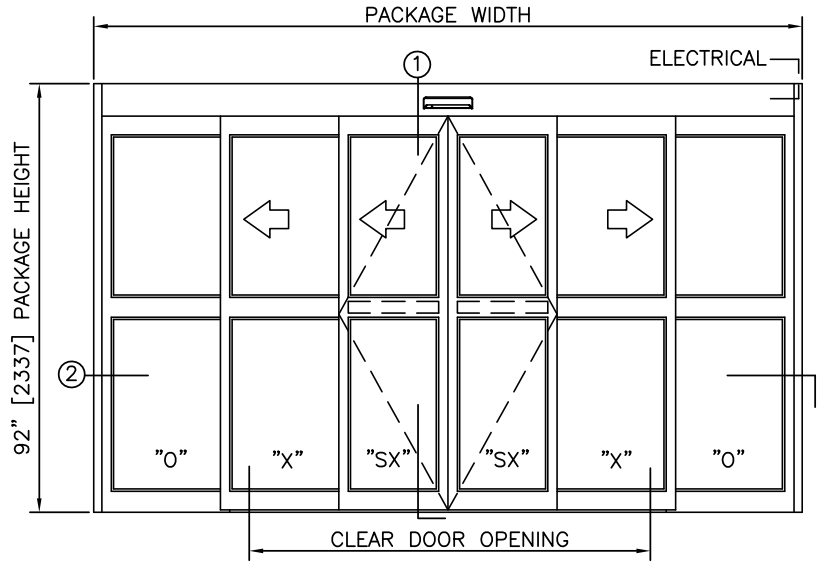

ELEVATION

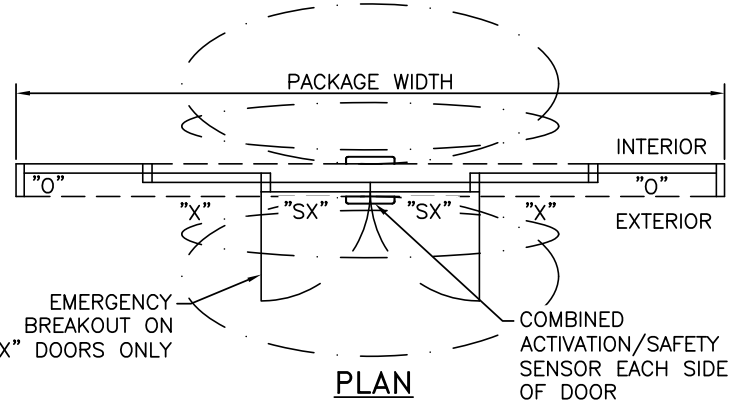

PLAN

NOTES

1. ELECTRICAL REQUIREMENTS: BY ELECTRICAL CONTRACTOR
120 VAC, 5 AMP MIN TO POWER OPERATOR
CONTROL CIRCUIT FROM SECURE ACTIVATION TO OPERATOR
2. ROUGH OPENING SHALL PROVIDE 1/4\"[6] SHIM SPACE ON SIDES AND TOP OF PACKAGE.
3. LIMITS OF ACTIVATION AND SAFETY ZONES ARE FOR REFERENCE ONLY; SEE ANSI/BHMA A156.10 FOR DETAILED REQUIREMENTS.
4. SEE SPECIFICATIONS FOR ADDITIONAL INFORMATION.

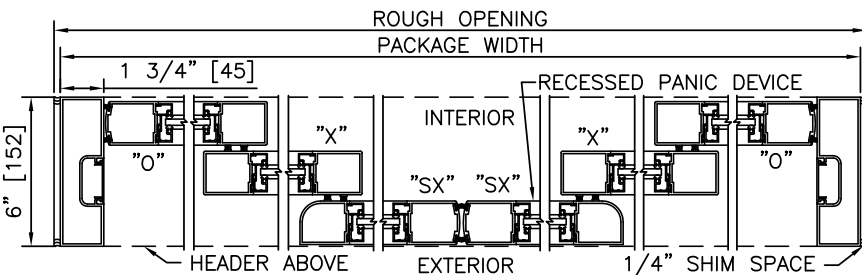

② HORIZONTAL SECTION

TYPICAL PACKAGE DIMENSIONS (NARROW STILE)

PACKAGE WIDTH	NOMINAL CLEAR DOOR OPENING	SLIDING DOOR PANEL NOMINAL WIDTH	EMERGENCY BREAKOUT NOM. WIDTH
120"	59.5"	21.0"	37.1"
144"	75.5"	25.0"	45.1"
168"	91.5"	29.0"	53.1"

**DURA-GLIDE
5200
SERIES**

6-PANEL TELESCOPIC WITH TRANSOM & ACCESS CONTROL, RECESSED

PROJECT INFORMATION

PROJECT NAME:

LOCATION:

DOOR NUMBER(S):

DATE:

SHEET: OF

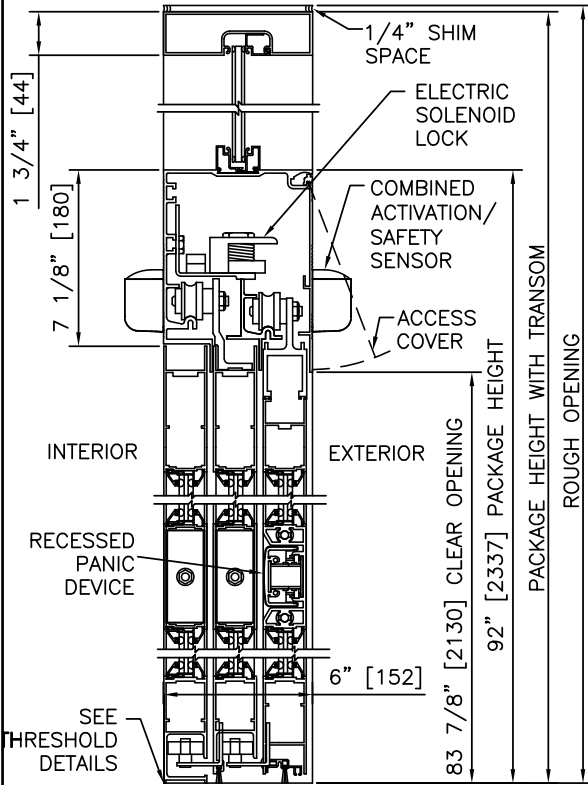

① VERTICAL SECTION

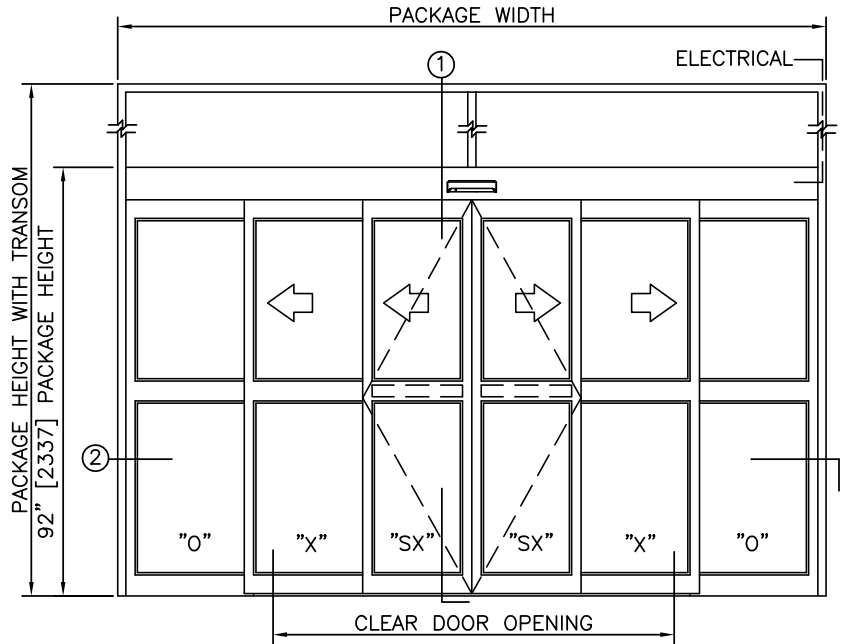

ELEVATION

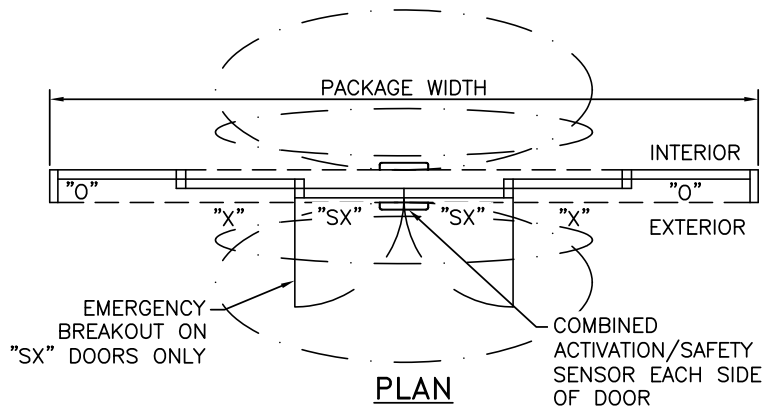

PLAN

NOTES

1. ELECTRICAL REQUIREMENTS: BY ELECTRICAL CONTRACTOR 120 VAC, 5 AMP MIN TO POWER OPERATOR CONTROL CIRCUIT FROM SECURE ACTIVATION TO OPERATOR
2. ROUGH OPENING SHALL PROVIDE 1/4"[6] SHIM SPACE ON SIDES AND TOP OF PACKAGE.
3. LIMITS OF ACTIVATION AND SAFETY ZONES ARE FOR REFERENCE ONLY; SEE ANSI/BHMA A156.10 FOR DETAILED REQUIREMENTS.
4. SEE SPECIFICATIONS FOR ADDITIONAL INFORMATION.

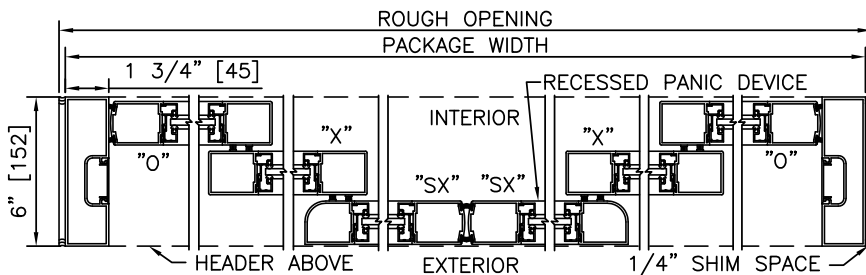

② HORIZONTAL SECTION

TYPICAL PACKAGE DIMENSIONS (NARROW STILE)

PACKAGE WIDTH	NOMINAL CLEAR DOOR OPENING	SLIDING DOOR PANEL NOMINAL WIDTH	EMERGENCY BREAKOUT NOM. WIDTH
120"	59.5"	21.0"	37.1"
144"	75.5"	25.0"	45.1"
168"	91.5"	29.0"	53.1"

**DURA-GLIDE
5200
SERIES**

6-PANEL TELESCOPIC, SURFACE APPLIED

PROJECT INFORMATION

PROJECT NAME:

LOCATION:

DOOR NUMBER(S):

DATE:

SHEET: OF

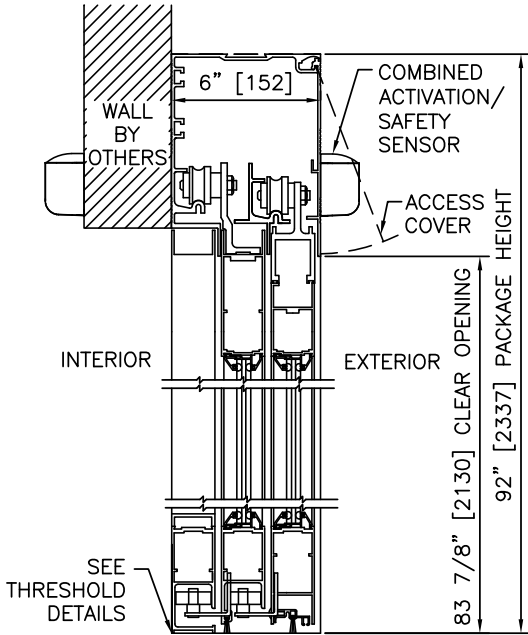

① VERTICAL SECTION

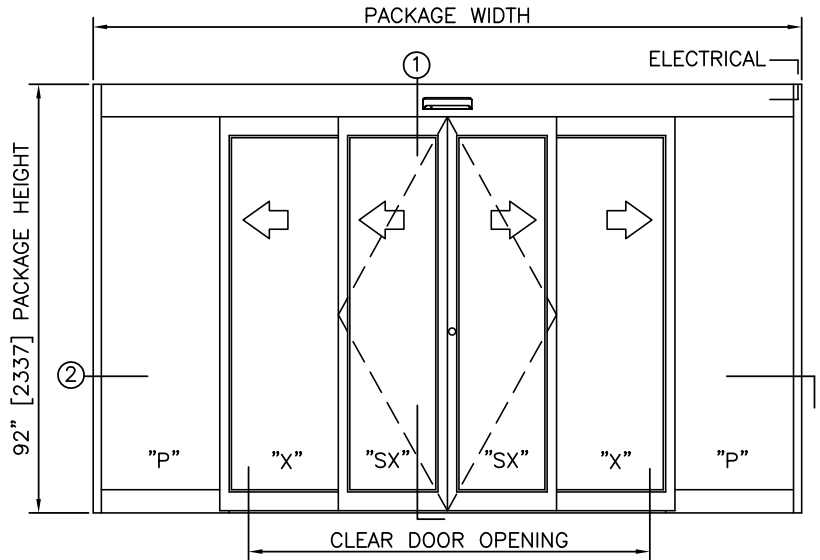

ELEVATION

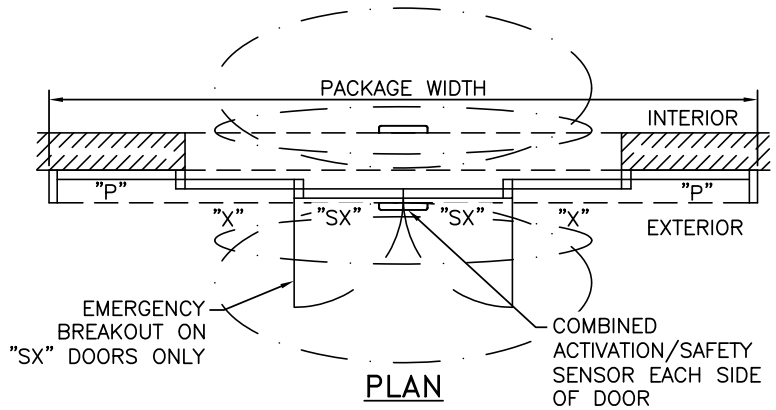

PLAN

NOTES

1. ELECTRICAL REQUIREMENTS: 120 VAC, 5 AMP MIN TO POWER OPERATOR BY ELECTRICAL CONTRACTOR.
2. LIMITS OF ACTIVATION AND SAFETY ZONES ARE FOR REFERENCE ONLY; SEE ANSI/BHMA A156.10 FOR DETAILED REQUIREMENTS.
3. SEE SPECIFICATIONS FOR ADDITIONAL INFORMATION.

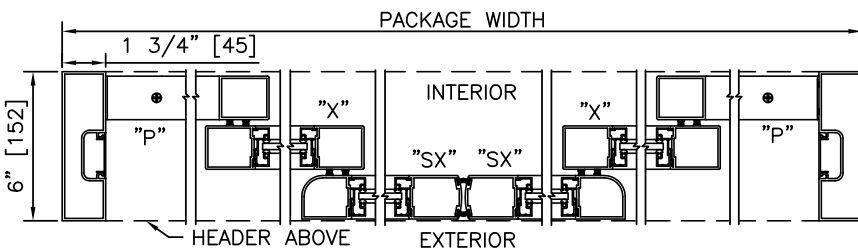

② HORIZONTAL SECTION

TYPICAL PACKAGE DIMENSIONS (NARROW STILE)

PACKAGE WIDTH	NOMINAL CLEAR DOOR OPENING	SLIDING DOOR PANEL NOMINAL WIDTH	EMERGENCY BREAKOUT NOM. WIDTH
120"	59.5"	21.0"	37.1"
144"	75.5"	25.0"	45.1"
168"	91.5"	29.0"	53.1"

**DURA-GLIDE
5200
SERIES**

6-PANEL TELESCOPIC WITH ACCESS CONTROL, RECESSED, SURFACE APPLIED

PROJECT INFORMATION

PROJECT NAME:

LOCATION:

DOOR NUMBER(S):

DATE:

SHEET: OF

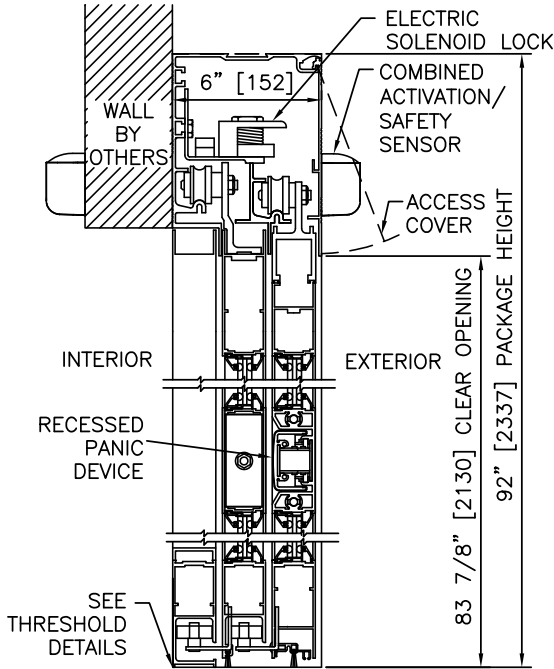

① VERTICAL SECTION

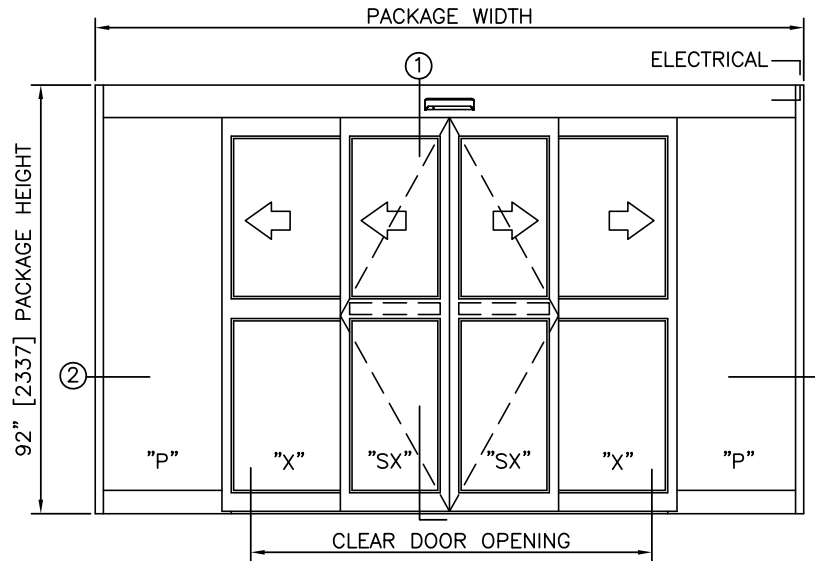

ELEVATION

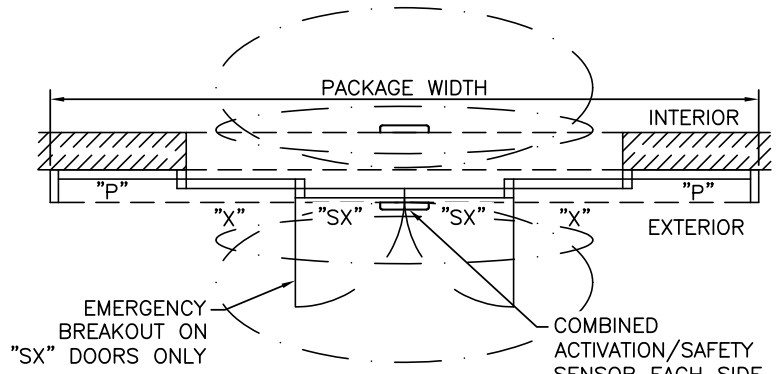

PLAN

NOTES

1. ELECTRICAL REQUIREMENTS: BY ELECTRICAL CONTRACTOR
120 VAC, 5 AMP MIN TO POWER OPERATOR
CONTROL CIRCUIT FROM SECURE ACTIVATION TO OPERATOR
2. LIMITS OF ACTIVATION AND SAFETY ZONES ARE FOR
REFERENCE ONLY; SEE ANSI/BHMA A156.10 FOR DETAILED
REQUIREMENTS.
3. SEE SPECIFICATIONS FOR ADDITIONAL INFORMATION.

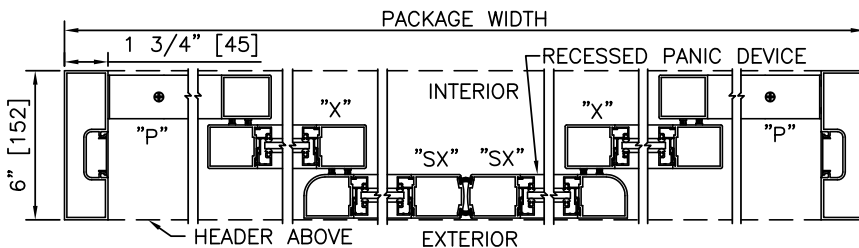

② HORIZONTAL SECTION

TYPICAL PACKAGE DIMENSIONS (NARROW STILE)

PACKAGE WIDTH	NOMINAL CLEAR DOOR OPENING	SLIDING DOOR PANEL NOMINAL WIDTH	EMERGENCY BREAKOUT NOM. WIDTH
120"	59.5"	21.0"	37.1"
144"	75.5"	25.0"	45.1"
168"	91.5"	29.0"	53.1"

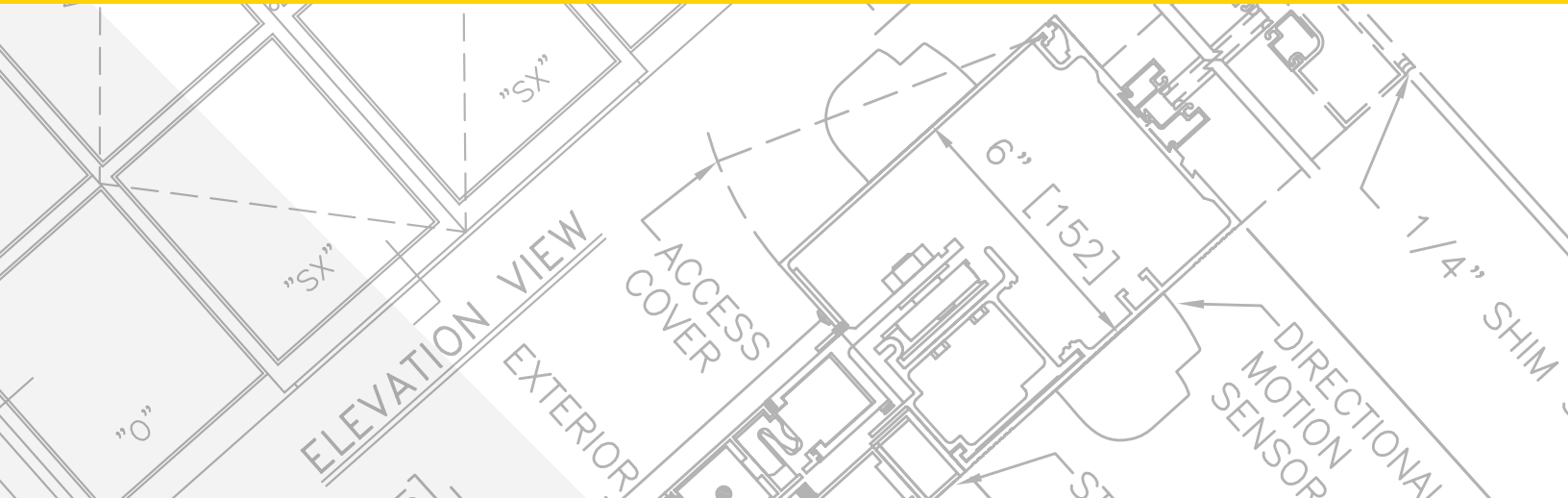

SLIDING AUTOMATIC ENTRANCES: DURA-GLIDE™ 5200 SERIES, 3-P TELESCOPIC

1.06 - 3-PANEL TELESCOPIC WITH OPTIONAL TRANSOM

- 1.06.01 - 3-PANEL TELESCOPIC RIGHT HAND
- 1.06.02 - 3-PANEL TELESCOPIC LEFT HAND
- 1.06.03 - 3-PANEL TELESCOPIC RIGHT HAND WITH TRANSOM
- 1.06.04 - 3-PANEL TELESCOPIC LEFT HAND WITH TRANSOM
- 1.06.05 - 3-PANEL TELESCOPIC RIGHT HAND WITH ACCESS CONTROL, SURFACE
- 1.06.06 - 3-PANEL TELESCOPIC LEFT HAND WITH ACCESS CONTROL, SURFACE
- 1.06.07 - 3-PANEL TELESCOPIC RIGHT HAND W/ TRANSOM & ACC CTRL, SURF
- 1.06.08 - 3-PANEL TELESCOPIC LEFT HAND W/ TRANSOM & ACC CTRL, SURF
- 1.06.09 - 3-PANEL TELESCOPIC RIGHT HAND WITH ACCESS CONTROL, RECESSED
- 1.06.10 - 3-PANEL TELESCOPIC LEFT HAND WITH ACCESS CONTROL, RECESSED
- 1.06.11 - 3-PANEL TELESCOPIC RIGHT HAND W/ TRANSOM & ACC CTRL, REC.
- 1.06.12 - 3-PANEL TELESCOPIC LEFT HAND W/ TRANSOM & ACC CTRL, REC.
- 1.06.13 - 3-PANEL TELESCOPIC RIGHT HAND, SURFACE APPLIED
- 1.06.14 - 3-PANEL TELESCOPIC LEFT HAND, SURFACE APPLIED
- 1.06.15 - 3-PANEL TELESCOPIC RIGHT HAND W/ ACCESS CTRL, REC., SURF. APPLIED
- 1.06.16 - 3-PANEL TELESCOPIC LEFT HAND W/ ACCESS CTRL, REC., SURF. APPLIED

STANLEY
Access Technologies

DURA-GLIDE
5200
SERIES

3-PANEL TELESCOPIC WITH OPTIONAL TRANSOM

PROJECT INFORMATION

PROJECT NAME: _____

LOCATION: _____

DOOR NUMBER(S): _____

DATE: _____ SHEET: OF _____

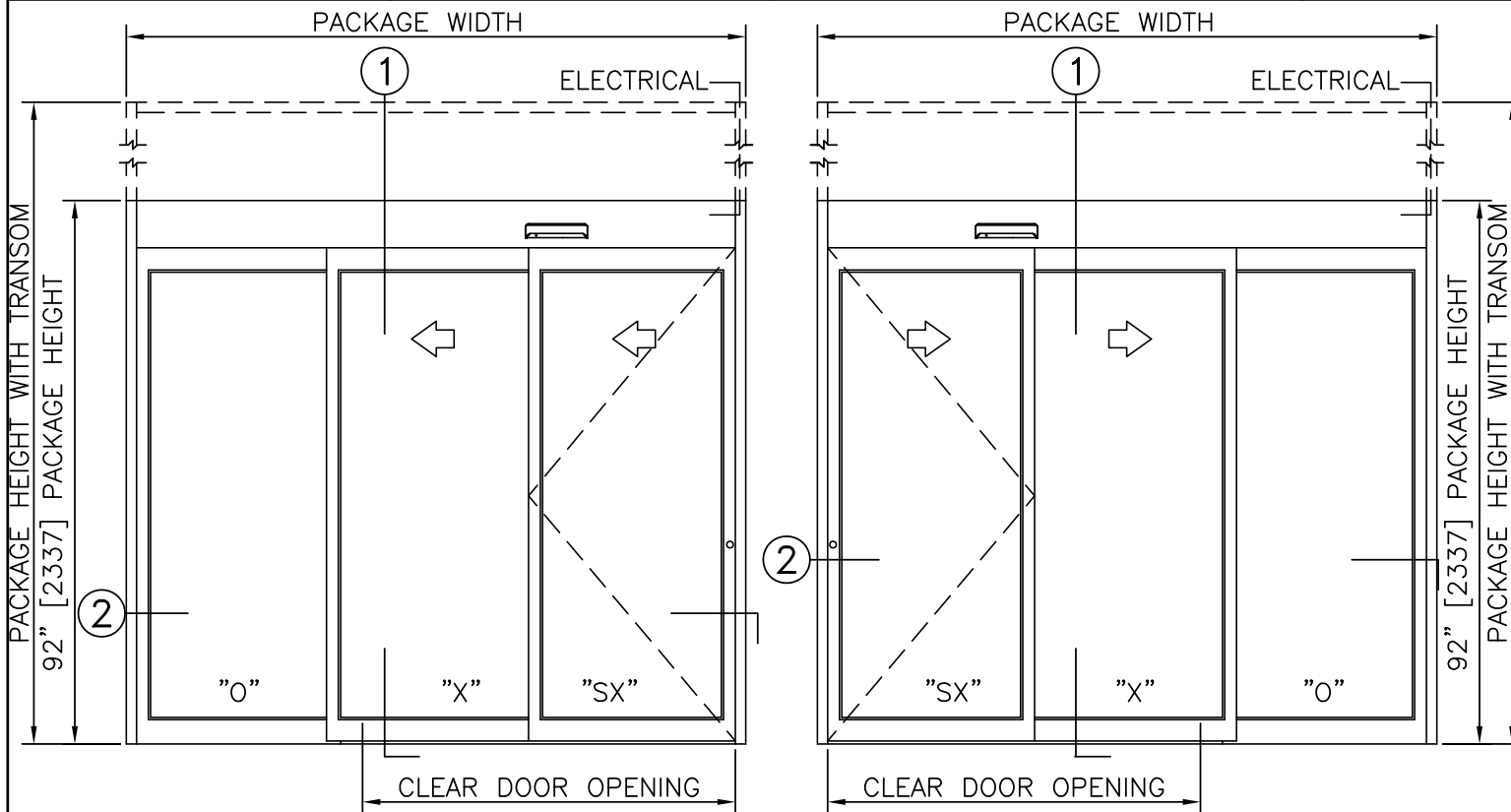

ELEVATION VIEW

SCALE: 3/8" = 1'-0"

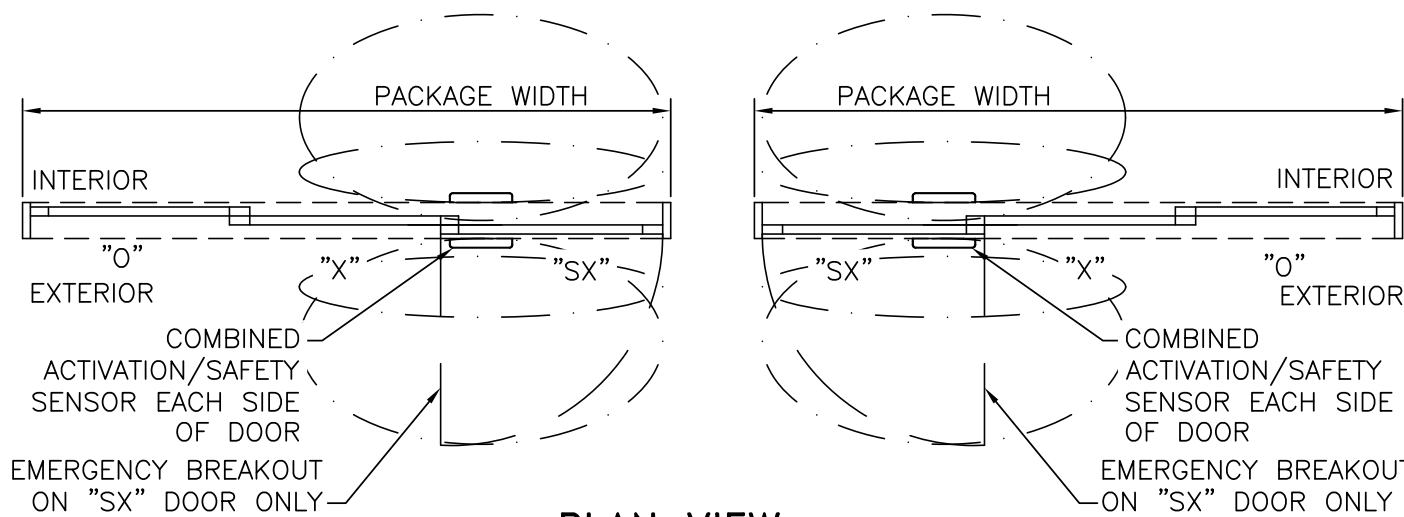

PLAN VIEW

SCALE: 3/8" = 1'-0"

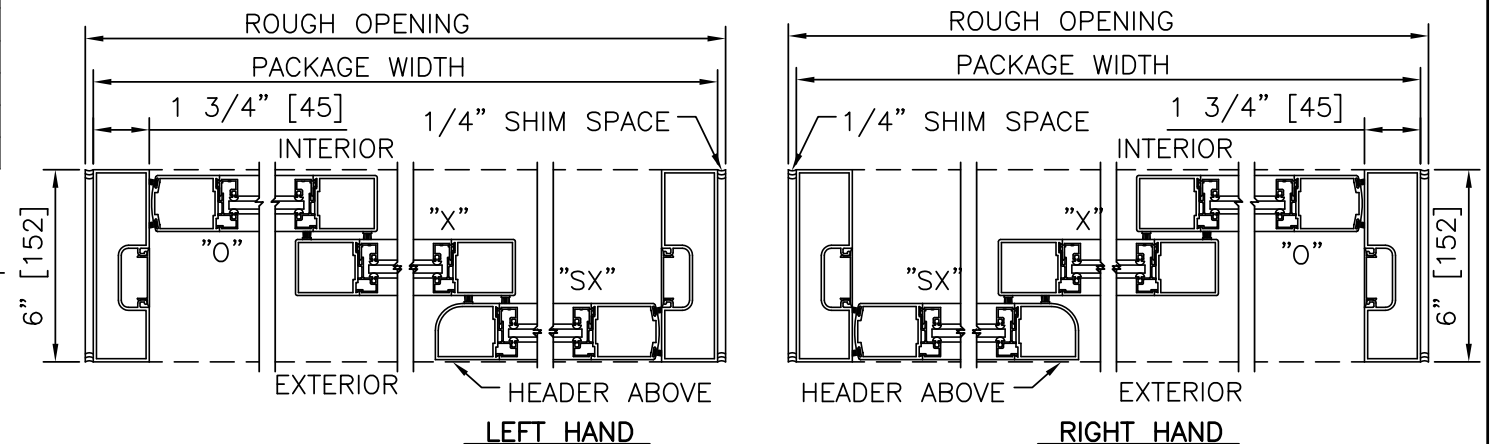

HORIZONTAL SECTION

SCALE: 2" = 1'-0"

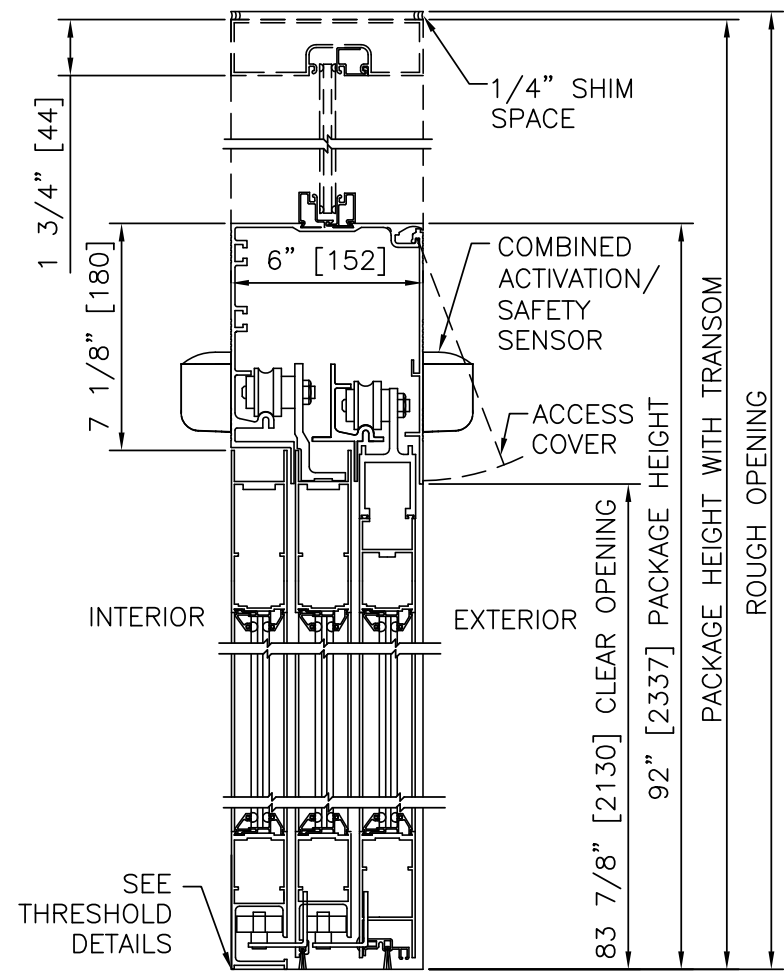

VERTICAL SECTION

SCALE: 2" = 1'-0"

PRODUCT OPTIONS

- TRANSOM
 - YES
 - VERTICALS 1 2 3
- FINISH
 - ANODIZED CLEAR CL2
 - ANODIZED DK BRONZE
 - CUSTOM
- LOCKING
 - 1-POINT
 - ACCESS CONTROL (PANIC)
 - 2-POINT
 - 3-POINT
- STILES
 - NARROW
 - MEDIUM
- BOTTOM RAILS
 - STANDARD 4"
 - OPTIONAL 6" 8" 10" 12"
- THRESHOLDS
 - NONE
 - DBL BVL
 - RECESSED
- ACTIVATION/SAFETY
 - 2 COMBINED ACTIVATION/SAFETY SENSORS
- OTHER OPTIONS
 - ROTARY CTRL SWITCH
 - UNINTERRUPTIBLE POWER SUPPLY
 - FLY OPEN BOX
 - ALARM CONTACTS
 - CLEAN ROOM (CL 10)

3-PANEL TELESCOPIC FORMULAS - NARROW STILE
 PACKAGE WIDTH = 3/2 CLEAR DOOR OPENING + 17.2"
 CLEAR DOOR OPENING = 2/3 PACKAGE WIDTH - 11.4"
 EMERGENCY BREAKOUT WIDTH = DOOR PANEL WIDTH - 2.6"
 DOOR PANEL WIDTH (SX, O) = 1/3 PACKAGE WIDTH + 0.5"
 DOOR PANEL WIDTH (X) = 1/3 PACKAGE WIDTH + 0.4"

3-PANEL TELESCOPIC FORMULAS - MEDIUM STILE
 PACKAGE WIDTH = 3/2 CLEAR DOOR OPENING + 23.1"
 CLEAR DOOR OPENING = 2/3 PACKAGE WIDTH - 15.4"
 EMERGENCY BREAKOUT WIDTH = DOOR PANEL WIDTH - 4.1"
 DOOR PANEL WIDTH (ALL) = 1/3 PACKAGE WIDTH + 1.5"

NOTES

1. ELECTRICAL REQUIREMENTS: 120 VAC, 5 AMP MIN TO POWER OPERATOR BY ELECTRICAL CONTRACTOR.
2. ROUGH OPENING SHALL PROVIDE 1/4"[6] SHIM SPACE ON SIDES AND TOP OF PACKAGE.
3. LIMITS OF ACTIVATION AND SAFETY ZONES ARE FOR REFERENCE ONLY; SEE ANSI/BHMA A156.10 FOR DETAILED REQUIREMENTS.
4. STANDARD LOCKING IS 1-POINT; 2-POINT, 3-POINT, AND ACCESS CONTROL SYSTEMS AVAILABLE. SEE SHEET 1.61.
5. STANDARD GLAZING STOPS FOR SLIDING AND FIXED PANELS ARE 1/4"[6]; 5/8"[16] AND 1"[25] AVAILABLE.
6. STANDARD STILES AND BOTTOM RAILS SHOWN; MEDIUM STILES, BOTTOM RAILS TO 12"[305], AND MUNTINS AVAILABLE.
7. SEE SPECIFICATIONS FOR ADDITIONAL INFORMATION.

TYPICAL PACKAGE DIMENSIONS (NARROW STILE)			
PACKAGE WIDTH	NOMINAL CLEAR DOOR OPENING	SLIDING DOOR PANEL NOMINAL WIDTH	EMERGENCY BREAKOUT NOM. WIDTH
84"	44.6"	28.5"	26.0"
96"	52.6"	32.5"	30.0"
108"	60.6"	36.5"	34.0"

3-PANEL TELESCOPIC WITH OPTIONAL TRANSOM

DURA-GLIDE
5200
SERIES

STANLEY
Access Technologies

**DURA-GLIDE
5200
SERIES**

3-PANEL TELESCOPIC RIGHT HAND

PROJECT INFORMATION

PROJECT NAME:

LOCATION:

DOOR NUMBER(S):

DATE:

SHEET: OF

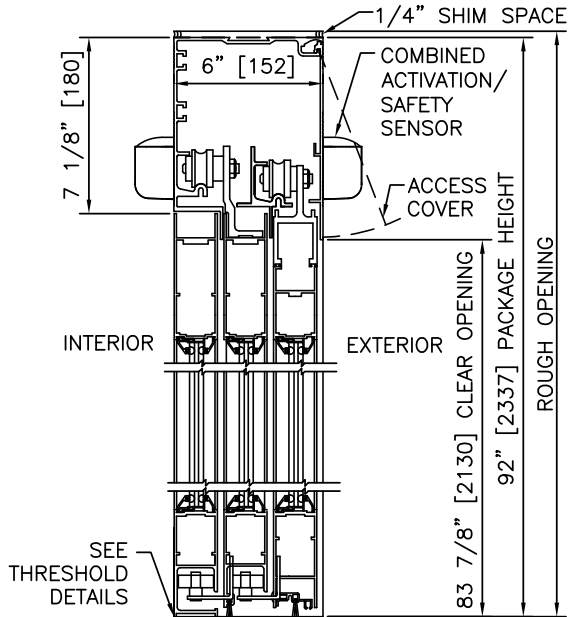

1 VERTICAL SECTION

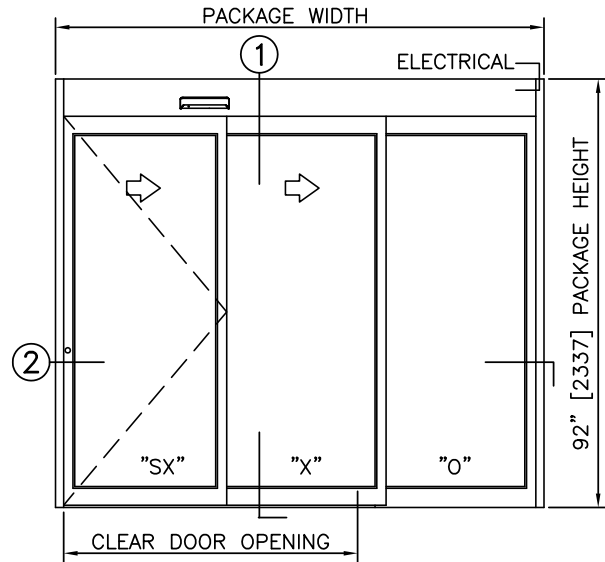

ELEVATION

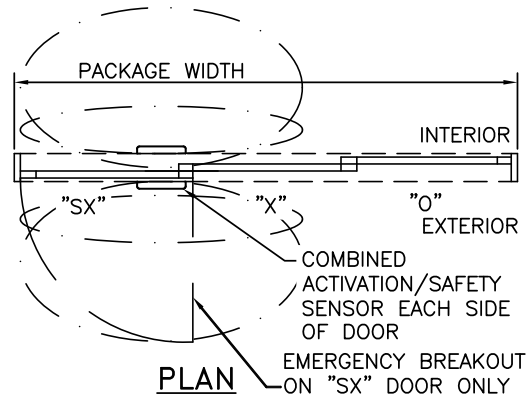

PLAN

NOTES

1. ELECTRICAL REQUIREMENTS: 120 VAC, 5 AMP MIN TO POWER OPERATOR BY ELECTRICAL CONTRACTOR.
2. ROUGH OPENING SHALL PROVIDE 1/4"[6] SHIM SPACE ON SIDES AND TOP OF PACKAGE.
3. LIMITS OF ACTIVATION AND SAFETY ZONES ARE FOR REFERENCE ONLY; SEE ANSI/BHMA A156.10 FOR DETAILED REQUIREMENTS.
4. SEE SPECIFICATIONS FOR ADDITIONAL INFORMATION.

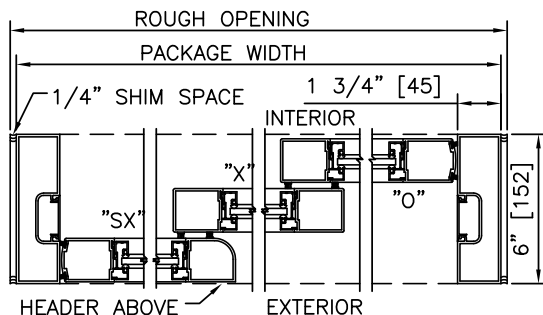

2 HORIZONTAL SECTION

TYPICAL PACKAGE DIMENSIONS (NARROW STILE)			
PACKAGE WIDTH	NOMINAL CLEAR DOOR OPENING	SLIDING DOOR PANEL NOMINAL WIDTH	EMERGENCY BREAKOUT NOM. WIDTH
84"	44.6"	28.5"	26.0"
96"	52.6"	32.5"	30.0"
108"	60.6"	36.5"	34.0"

**DURA-GLIDE
5200
SERIES**

3-PANEL TELESCOPIC LEFT HAND

PROJECT INFORMATION

PROJECT NAME:

LOCATION:

DOOR NUMBER(S):

DATE:

SHEET: OF

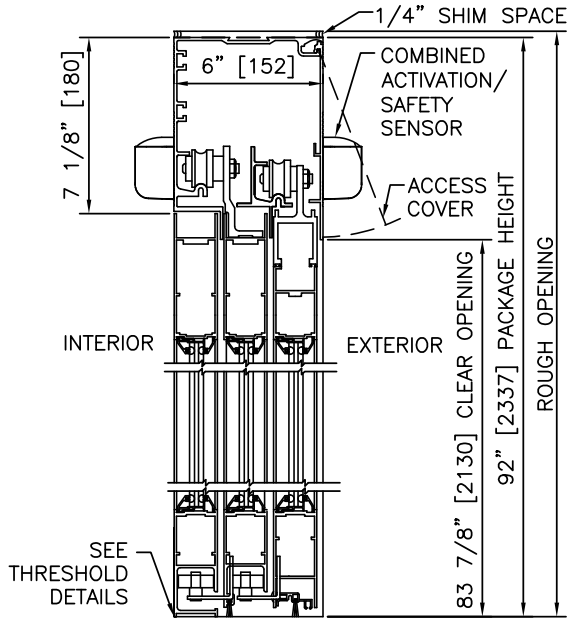

1 VERTICAL SECTION

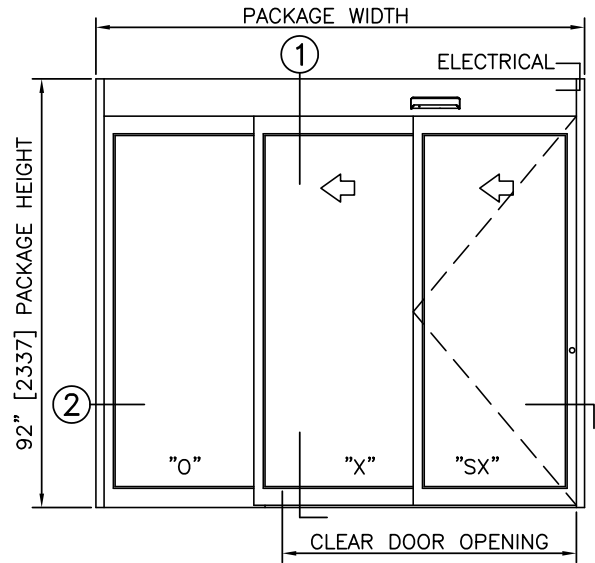

ELEVATION

NOTES

1. ELECTRICAL REQUIREMENTS: 120 VAC, 5 AMP MIN TO POWER OPERATOR BY ELECTRICAL CONTRACTOR.
2. ROUGH OPENING SHALL PROVIDE 1/4" [6] SHIM SPACE ON SIDES AND TOP OF PACKAGE.
3. LIMITS OF ACTIVATION AND SAFETY ZONES ARE FOR REFERENCE ONLY; SEE ANSI/BHMA A156.10 FOR DETAILED REQUIREMENTS.
4. SEE SPECIFICATIONS FOR ADDITIONAL INFORMATION.

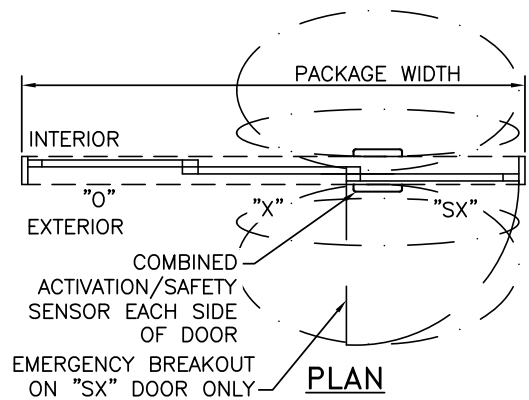

PLAN

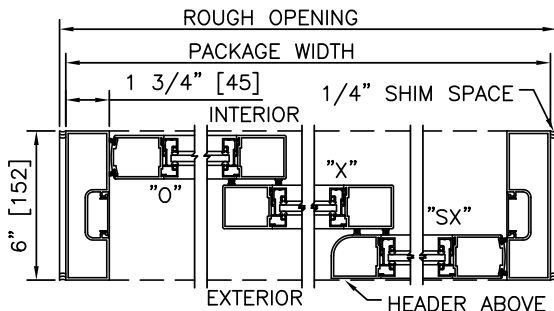

2 HORIZONTAL SECTION

TYPICAL PACKAGE DIMENSIONS (NARROW STILE)			
PACKAGE WIDTH	NOMINAL CLEAR DOOR OPENING	SLIDING DOOR PANEL NOMINAL WIDTH	EMERGENCY BREAKOUT NOM. WIDTH
84"	44.6"	28.5"	26.0"
96"	52.6"	32.5"	30.0"
108"	60.6"	36.5"	34.0"

**DURA-GLIDE
5200
SERIES**

3-PANEL TELESCOPIC RIGHT HAND WITH TRANSOM

PROJECT INFORMATION

PROJECT NAME:

LOCATION:

DOOR NUMBER(S):

DATE:

SHEET: OF

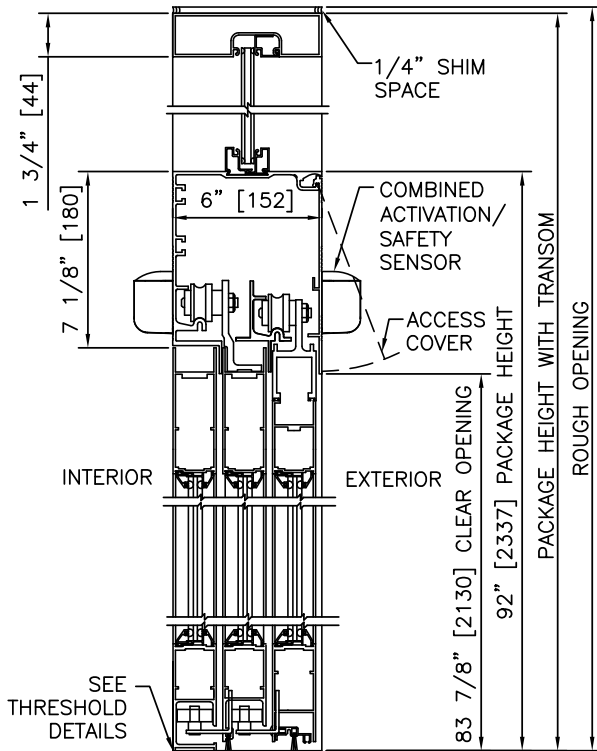

1 VERTICAL SECTION

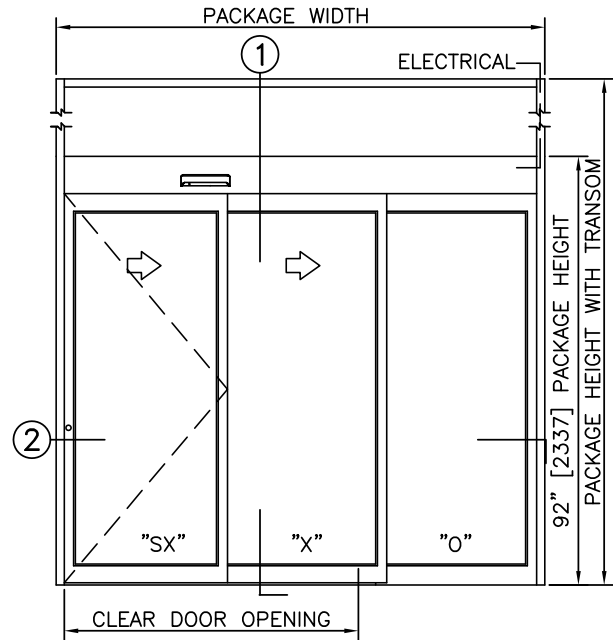

ELEVATION

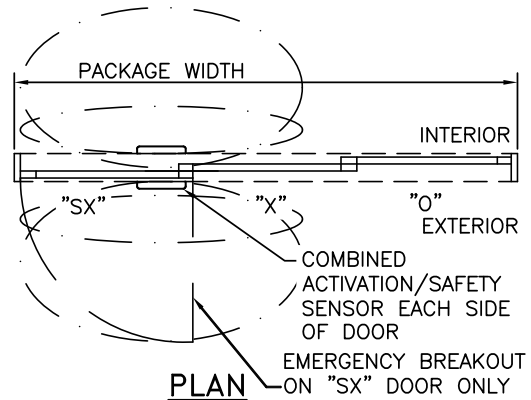

NOTES

1. ELECTRICAL REQUIREMENTS: 120 VAC, 5 AMP MIN TO POWER OPERATOR BY ELECTRICAL CONTRACTOR.
2. ROUGH OPENING SHALL PROVIDE 1/4"[6] SHIM SPACE ON SIDES AND TOP OF PACKAGE.
3. LIMITS OF ACTIVATION AND SAFETY ZONES ARE FOR REFERENCE ONLY; SEE ANSI/BHMA A156.10 FOR DETAILED REQUIREMENTS.
4. SEE SPECIFICATIONS FOR ADDITIONAL INFORMATION.

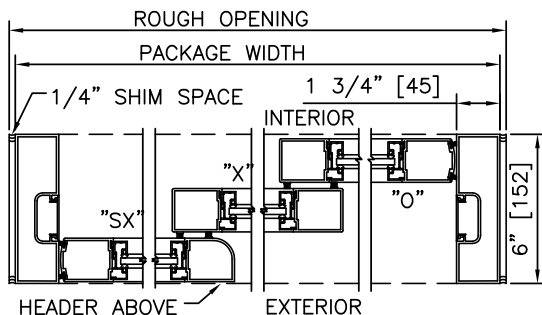

2 HORIZONTAL SECTION

TYPICAL PACKAGE DIMENSIONS (NARROW STILE)			
PACKAGE WIDTH	NOMINAL CLEAR DOOR OPENING	SLIDING DOOR PANEL NOMINAL WIDTH	EMERGENCY BREAKOUT NOM. WIDTH
84"	44.6"	28.5"	26.0"
96"	52.6"	32.5"	30.0"
108"	60.6"	36.5"	34.0"

**DURA-GLIDE
5200
SERIES**

3-PANEL TELESCOPIC LEFT HAND WITH TRANSOM

PROJECT INFORMATION

PROJECT NAME:

LOCATION:

DOOR NUMBER(S):

DATE:

SHEET: OF

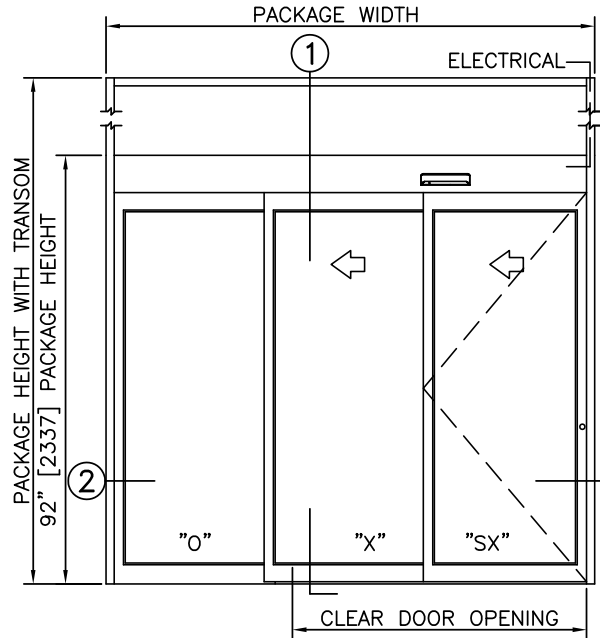
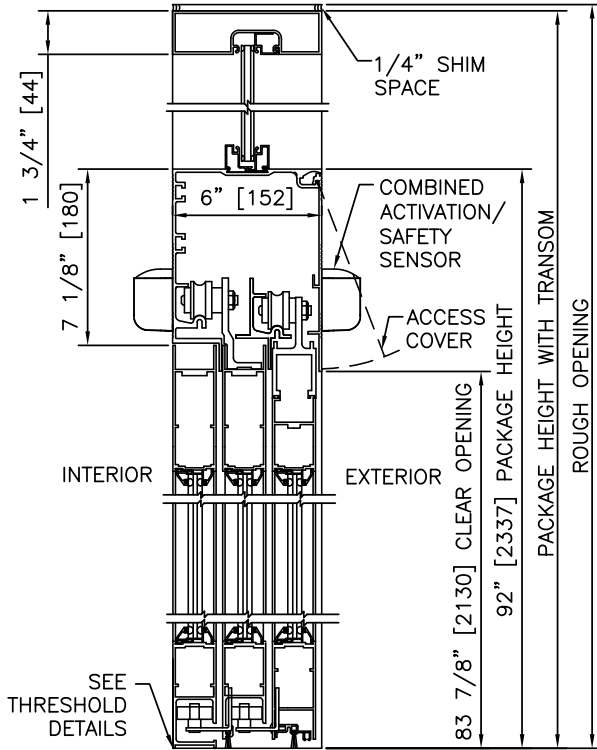

ELEVATION

1 VERTICAL SECTION

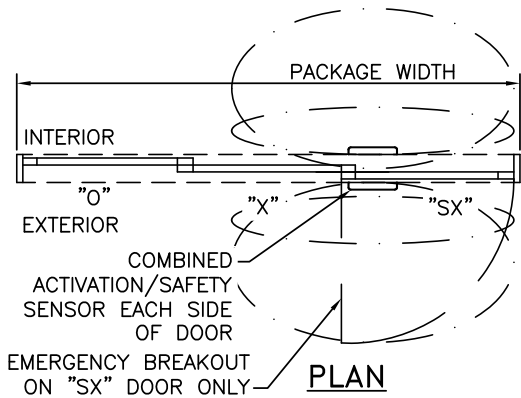

NOTES

1. ELECTRICAL REQUIREMENTS: 120 VAC, 5 AMP MIN TO POWER OPERATOR BY ELECTRICAL CONTRACTOR.
2. ROUGH OPENING SHALL PROVIDE 1/4"[6] SHIM SPACE ON SIDES AND TOP OF PACKAGE.
3. LIMITS OF ACTIVATION AND SAFETY ZONES ARE FOR REFERENCE ONLY; SEE ANSI/BHMA A156.10 FOR DETAILED REQUIREMENTS.
4. SEE SPECIFICATIONS FOR ADDITIONAL INFORMATION.

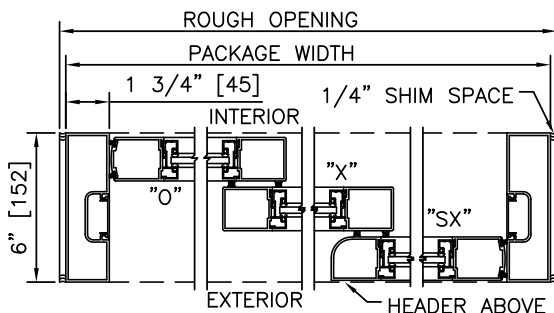

2 HORIZONTAL SECTION

TYPICAL PACKAGE DIMENSIONS (NARROW STILE)			
PACKAGE WIDTH	NOMINAL CLEAR DOOR OPENING	SLIDING DOOR PANEL NOMINAL WIDTH	EMERGENCY BREAKOUT NOM. WIDTH
84"	44.6"	28.5"	26.0"
96"	52.6"	32.5"	30.0"
108"	60.6"	36.5"	34.0"

**DURA-GLIDE
5200
SERIES**

3-PANEL TELESCOPIC RIGHT HAND WITH ACCESS CONTROL, SURFACE	
PROJECT INFORMATION	
PROJECT NAME:	
LOCATION:	
DOOR NUMBER(S):	
DATE:	SHEET: OF

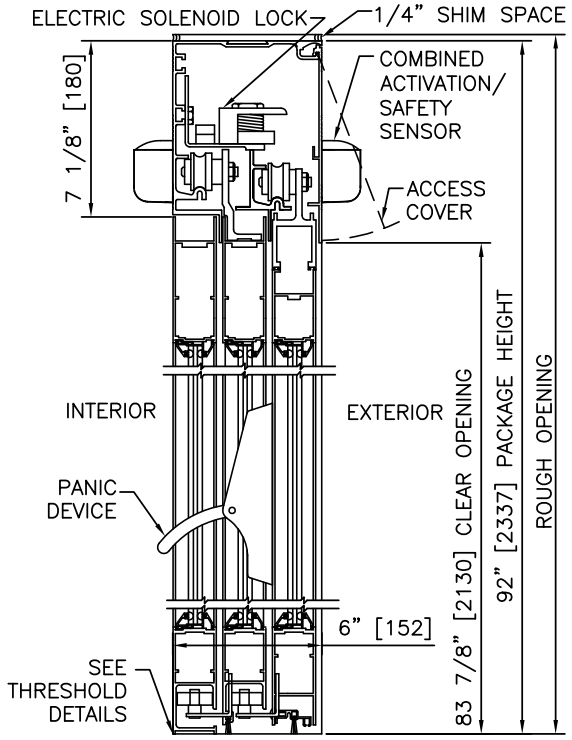

1 VERTICAL SECTION

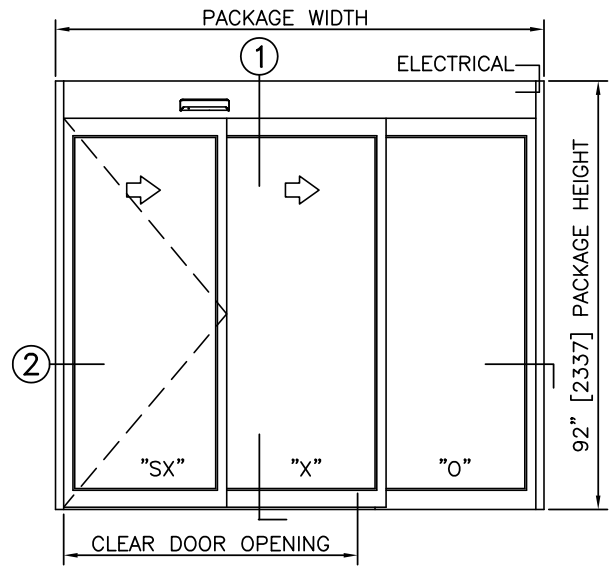

ELEVATION

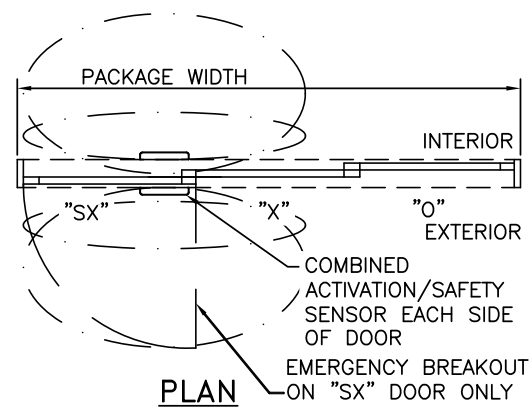

PLAN

- NOTES**
1. ELECTRICAL REQUIREMENTS: BY ELECTRICAL CONTRACTOR
120 VAC, 5 AMP MIN TO POWER OPERATOR
CONTROL CIRCUIT FROM SECURE ACTIVATION TO OPERATOR
 2. ROUGH OPENING SHALL PROVIDE 1/4"[6] SHIM SPACE ON SIDES AND TOP OF PACKAGE.
 3. LIMITS OF ACTIVATION AND SAFETY ZONES ARE FOR REFERENCE ONLY; SEE ANSI/BHMA A156.10 FOR DETAILED REQUIREMENTS.
 4. SEE SPECIFICATIONS FOR ADDITIONAL INFORMATION.

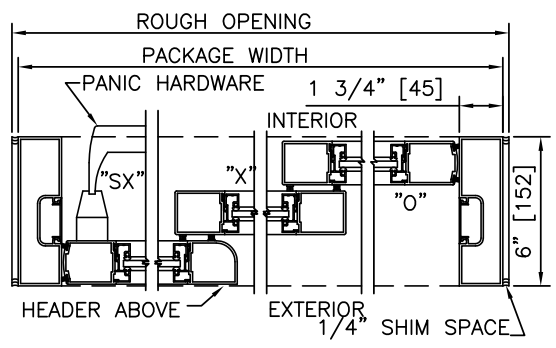

2 HORIZONTAL SECTION

TYPICAL PACKAGE DIMENSIONS (NARROW STILE)			
PACKAGE WIDTH	NOMINAL CLEAR DOOR OPENING	SLIDING DOOR PANEL NOMINAL WIDTH	EMERGENCY BREAKOUT NOM. WIDTH
84"	44.6"	28.5"	26.0"
96"	52.6"	32.5"	30.0"
108"	60.6"	36.5"	34.0"

**DURA-GLIDE
5200
SERIES**

3-PANEL TELESCOPIC LEFT HAND WITH ACCESS CONTROL, SURFACE

PROJECT INFORMATION

PROJECT NAME:

LOCATION:

DOOR NUMBER(S):

DATE:

SHEET: OF

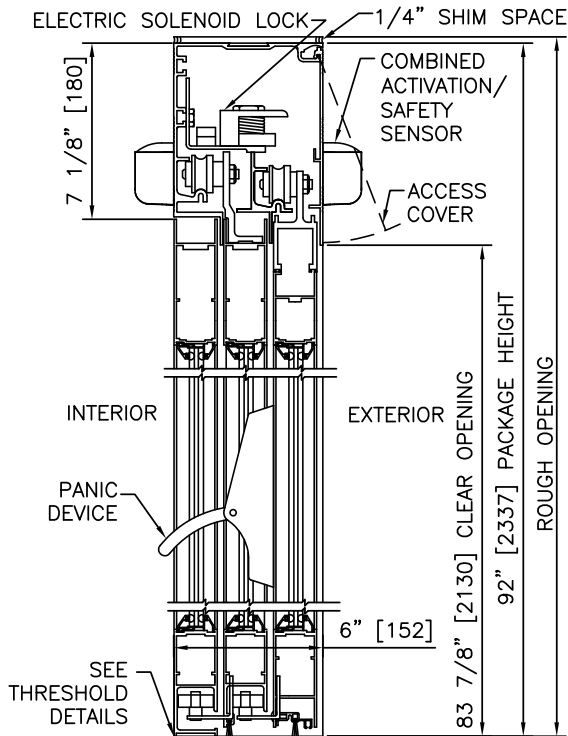

1 VERTICAL SECTION

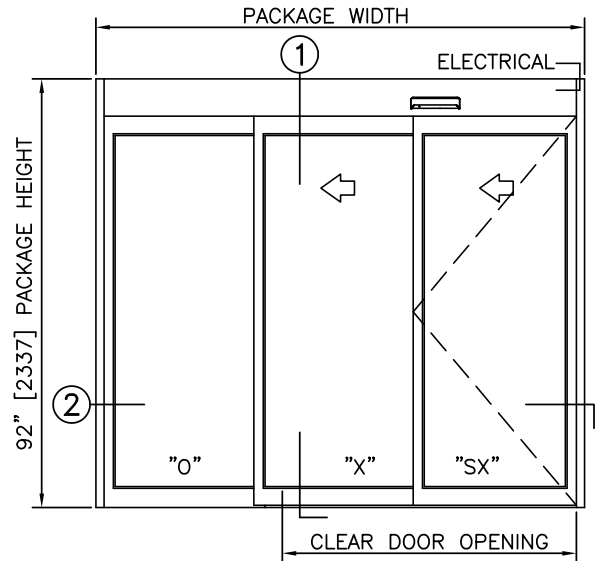

ELEVATION

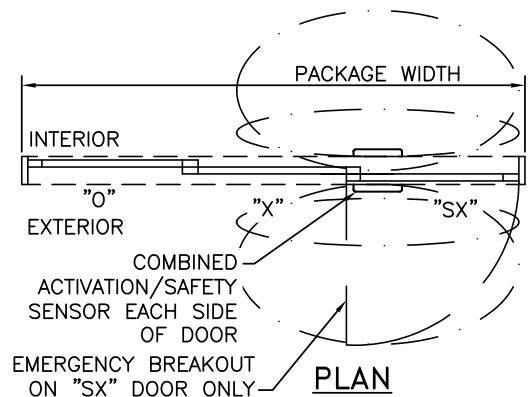

PLAN

NOTES

1. ELECTRICAL REQUIREMENTS: BY ELECTRICAL CONTRACTOR
120 VAC, 5 AMP MIN TO POWER OPERATOR
CONTROL CIRCUIT FROM SECURE ACTIVATION TO OPERATOR
2. ROUGH OPENING SHALL PROVIDE 1/4"[6] SHIM SPACE ON SIDES AND TOP OF PACKAGE.
3. LIMITS OF ACTIVATION AND SAFETY ZONES ARE FOR REFERENCE ONLY; SEE ANSI/BHMA A156.10 FOR DETAILED REQUIREMENTS.
4. SEE SPECIFICATIONS FOR ADDITIONAL INFORMATION.

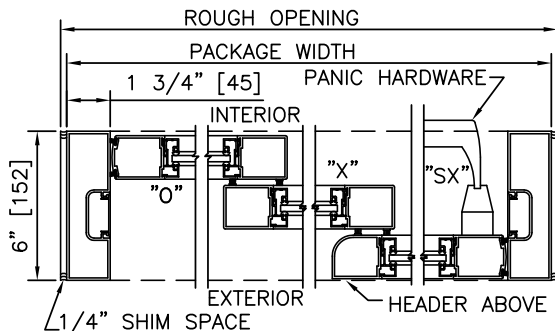

2 HORIZONTAL SECTION

TYPICAL PACKAGE DIMENSIONS (NARROW STILE)			
PACKAGE WIDTH	NOMINAL CLEAR DOOR OPENING	SLIDING DOOR PANEL NOMINAL WIDTH	EMERGENCY BREAKOUT NOM. WIDTH
84"	44.6"	28.5"	26.0"
96"	52.6"	32.5"	30.0"
108"	60.6"	36.5"	34.0"

**DURA-GLIDE
5200
SERIES**

3-PANEL TELESCOPIC RIGHT HAND WITH TRANSOM & ACCESS CONTROL, SURFACE

PROJECT INFORMATION

PROJECT NAME:

LOCATION:

DOOR NUMBER(S):

DATE:

SHEET: OF

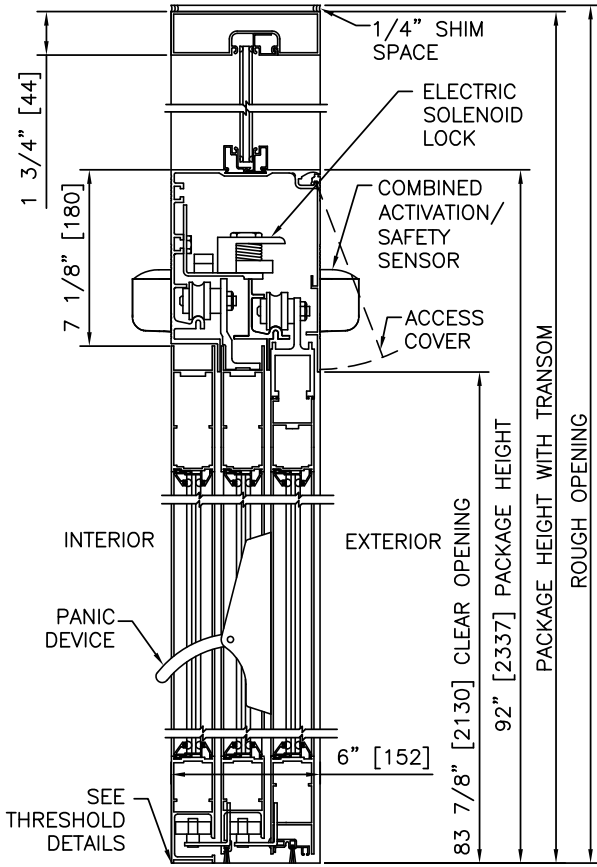

1 VERTICAL SECTION

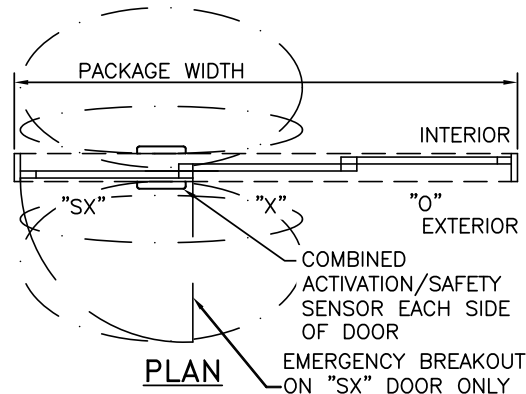
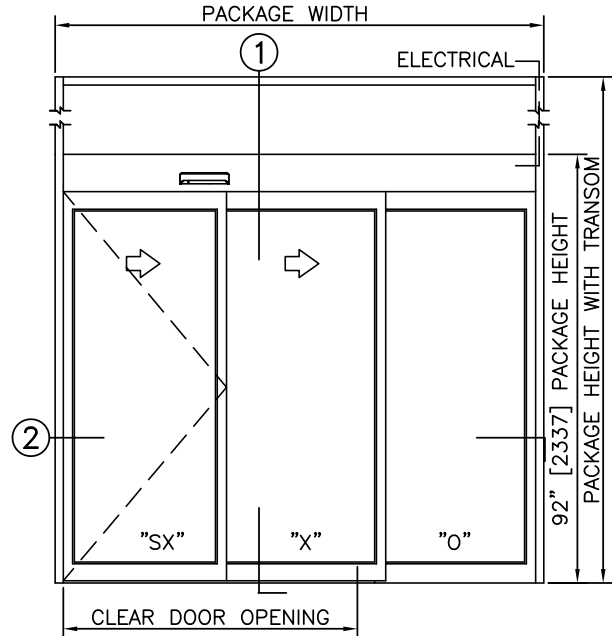

NOTES

1. ELECTRICAL REQUIREMENTS: BY ELECTRICAL CONTRACTOR
120 VAC, 5 AMP MIN TO POWER OPERATOR
CONTROL CIRCUIT FROM SECURE ACTIVATION TO OPERATOR
2. ROUGH OPENING SHALL PROVIDE 1/4" [6] SHIM SPACE ON SIDES AND TOP OF PACKAGE.
3. LIMITS OF ACTIVATION AND SAFETY ZONES ARE FOR REFERENCE ONLY; SEE ANSI/BHMA A156.10 FOR DETAILED REQUIREMENTS.
4. SEE SPECIFICATIONS FOR ADDITIONAL INFORMATION.

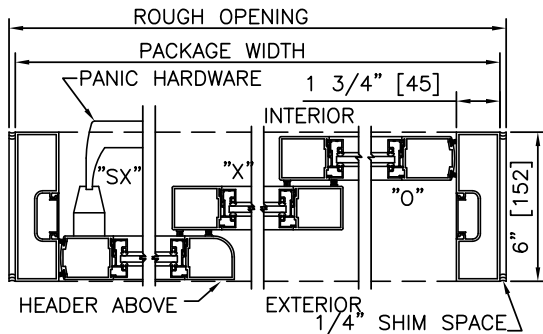

2 HORIZONTAL SECTION

TYPICAL PACKAGE DIMENSIONS (NARROW STILE)			
PACKAGE WIDTH	NOMINAL CLEAR DOOR OPENING	SLIDING DOOR PANEL NOMINAL WIDTH	EMERGENCY BREAKOUT NOM. WIDTH
84"	44.6"	28.5"	26.0"
96"	52.6"	32.5"	30.0"
108"	60.6"	36.5"	34.0"

**DURA-GLIDE
5200
SERIES**

3-PANEL TELESCOPIC LEFT HAND WITH TRANSOM & ACCESS CONTROL, SURFACE

PROJECT INFORMATION

PROJECT NAME:

LOCATION:

DOOR NUMBER(S):

DATE:

SHEET: OF

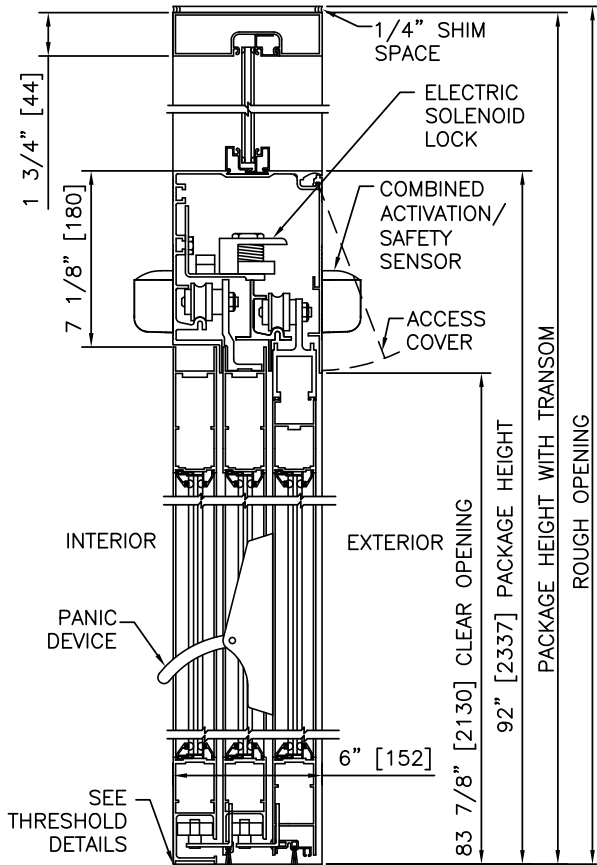

1 VERTICAL SECTION

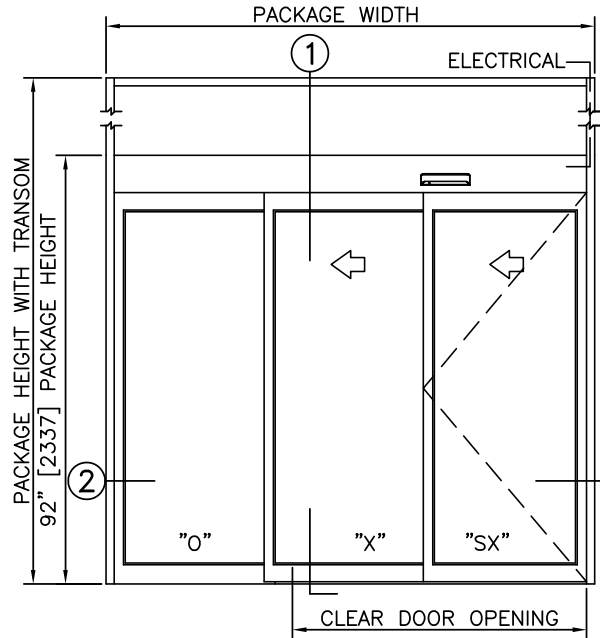

ELEVATION

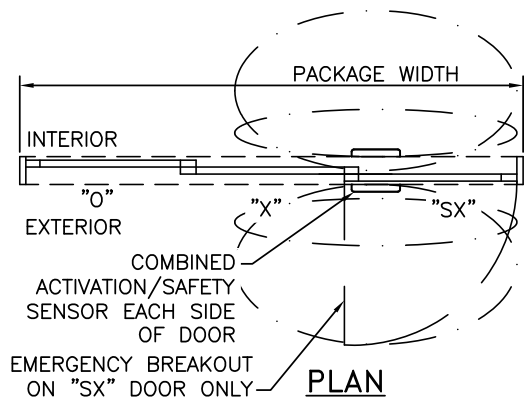

NOTES

1. ELECTRICAL REQUIREMENTS: BY ELECTRICAL CONTRACTOR 120 VAC, 5 AMP MIN TO POWER OPERATOR CONTROL CIRCUIT FROM SECURE ACTIVATION TO OPERATOR
2. ROUGH OPENING SHALL PROVIDE 1/4"[6] SHIM SPACE ON SIDES AND TOP OF PACKAGE.
3. LIMITS OF ACTIVATION AND SAFETY ZONES ARE FOR REFERENCE ONLY; SEE ANSI/BHMA A156.10 FOR DETAILED REQUIREMENTS.
4. SEE SPECIFICATIONS FOR ADDITIONAL INFORMATION.

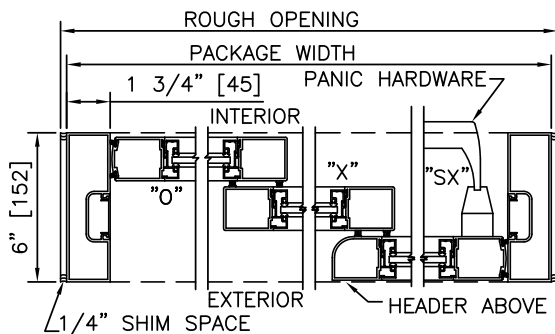

2 HORIZONTAL SECTION

TYPICAL PACKAGE DIMENSIONS (NARROW STILE)			
PACKAGE WIDTH	NOMINAL CLEAR DOOR OPENING	SLIDING DOOR PANEL NOMINAL WIDTH	EMERGENCY BREAKOUT NOM. WIDTH
84"	44.6"	28.5"	26.0"
96"	52.6"	32.5"	30.0"
108"	60.6"	36.5"	34.0"

**DURA-GLIDE
5200
SERIES**

3-PANEL TELESCOPIC RIGHT HAND WITH ACCESS CONTROL, RECESSED

PROJECT INFORMATION

PROJECT NAME:

LOCATION:

DOOR NUMBER(S):

DATE:

SHEET: OF

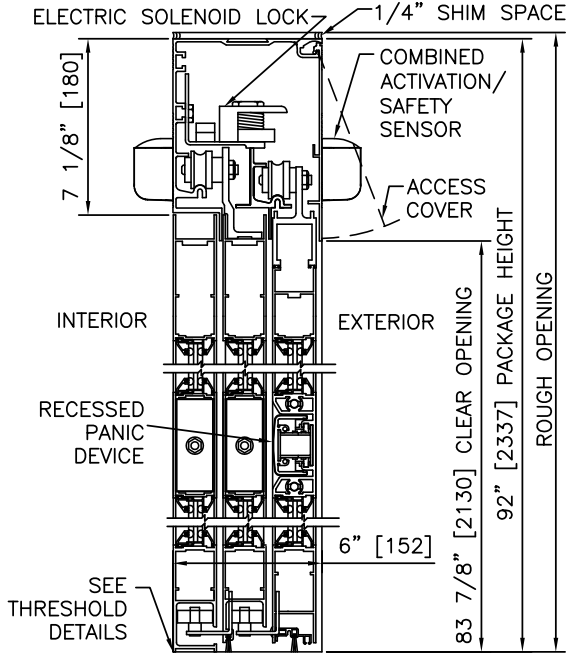

1 VERTICAL SECTION

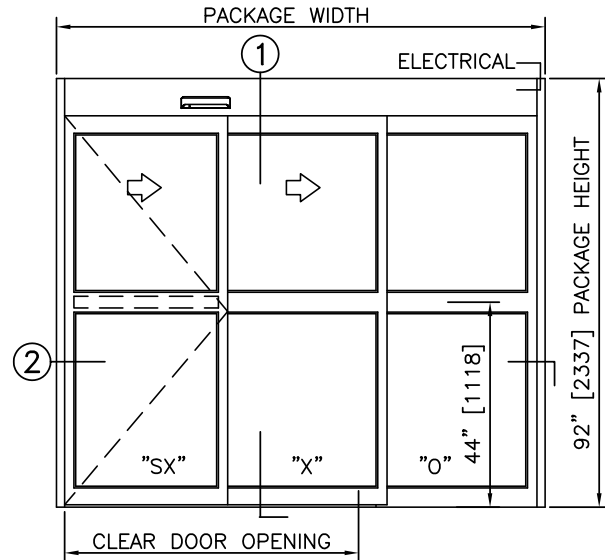

ELEVATION

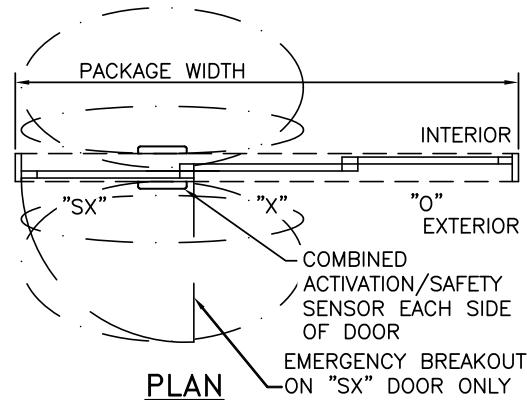

PLAN

NOTES

1. ELECTRICAL REQUIREMENTS: BY ELECTRICAL CONTRACTOR
120 VAC, 5 AMP MIN TO POWER OPERATOR
CONTROL CIRCUIT FROM SECURE ACTIVATION TO OPERATOR
2. ROUGH OPENING SHALL PROVIDE 1/4"[6] SHIM SPACE ON SIDES AND TOP OF PACKAGE.
3. LIMITS OF ACTIVATION AND SAFETY ZONES ARE FOR REFERENCE ONLY; SEE ANSI/BHMA A156.10 FOR DETAILED REQUIREMENTS.
4. SEE SPECIFICATIONS FOR ADDITIONAL INFORMATION.

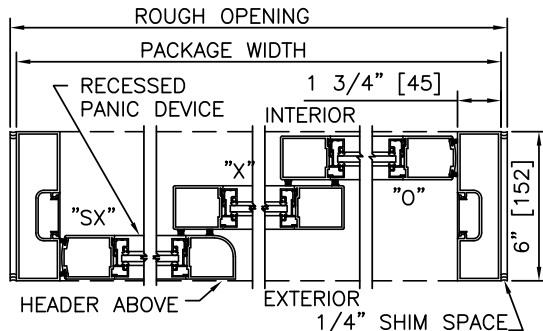

2 HORIZONTAL SECTION

TYPICAL PACKAGE DIMENSIONS (NARROW STILE)			
PACKAGE WIDTH	NOMINAL CLEAR DOOR OPENING	SLIDING DOOR PANEL NOMINAL WIDTH	EMERGENCY BREAKOUT NOM. WIDTH
84"	44.6"	28.5"	26.0"
96"	52.6"	32.5"	30.0"
108"	60.6"	36.5"	34.0"

**DURA-GLIDE
5200
SERIES**

3-PANEL TELESCOPIC LEFT HAND WITH ACCESS CONTROL, RECESSED

PROJECT INFORMATION

PROJECT NAME:

LOCATION:

DOOR NUMBER(S):

DATE:

SHEET: OF

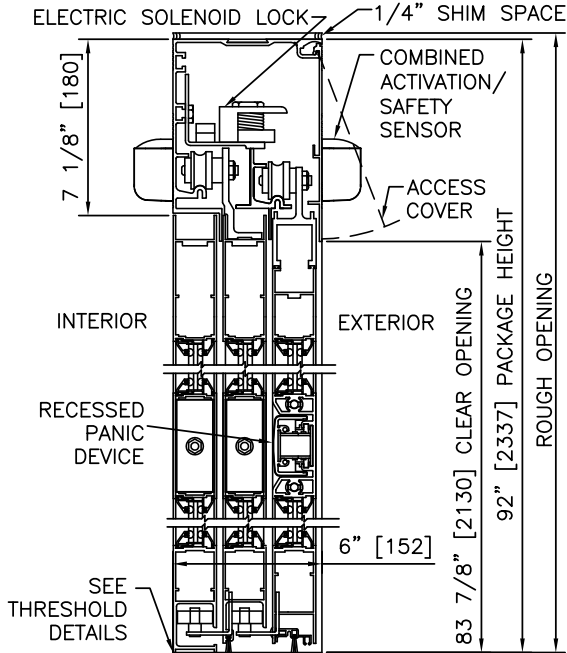

1 VERTICAL SECTION

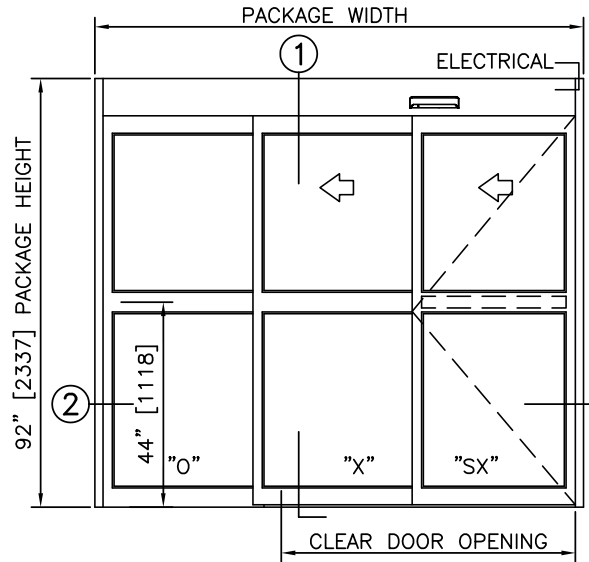

ELEVATION

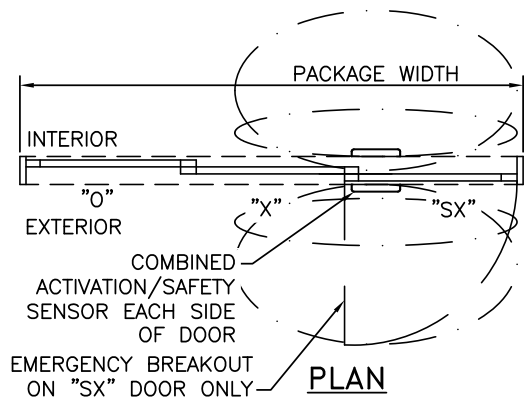

PLAN

NOTES

1. ELECTRICAL REQUIREMENTS: BY ELECTRICAL CONTRACTOR
120 VAC, 5 AMP MIN TO POWER OPERATOR
CONTROL CIRCUIT FROM SECURE ACTIVATION TO OPERATOR
2. ROUGH OPENING SHALL PROVIDE 1/4"[6] SHIM SPACE ON SIDES AND TOP OF PACKAGE.
3. LIMITS OF ACTIVATION AND SAFETY ZONES ARE FOR REFERENCE ONLY; SEE ANSI/BHMA A156.10 FOR DETAILED REQUIREMENTS.
4. SEE SPECIFICATIONS FOR ADDITIONAL INFORMATION.

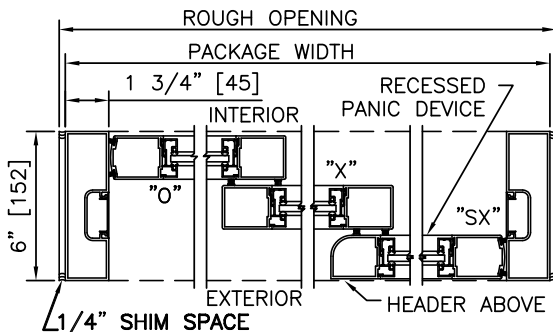

2 HORIZONTAL SECTION

TYPICAL PACKAGE DIMENSIONS (NARROW STILE)			
PACKAGE WIDTH	NOMINAL CLEAR DOOR OPENING	SLIDING DOOR PANEL NOMINAL WIDTH	EMERGENCY BREAKOUT NOM. WIDTH
84"	44.6"	28.5"	26.0"
96"	52.6"	32.5"	30.0"
108"	60.6"	36.5"	34.0"

**DURA-GLIDE
5200
SERIES**

3-PANEL TELESCOPIC RIGHT HAND WITH TRANSOM & ACCESS CONTROL, RECESSED

PROJECT INFORMATION

PROJECT NAME:

LOCATION:

DOOR NUMBER(S):

DATE:

SHEET: OF

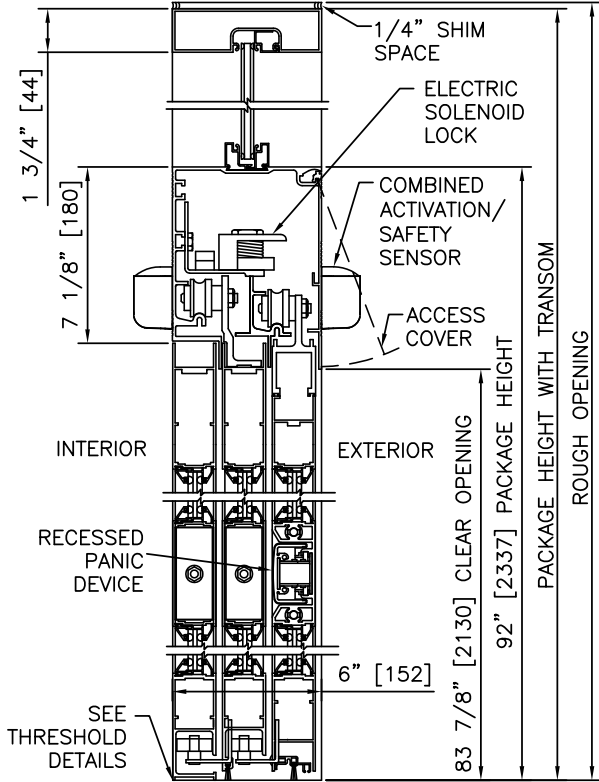

① VERTICAL SECTION

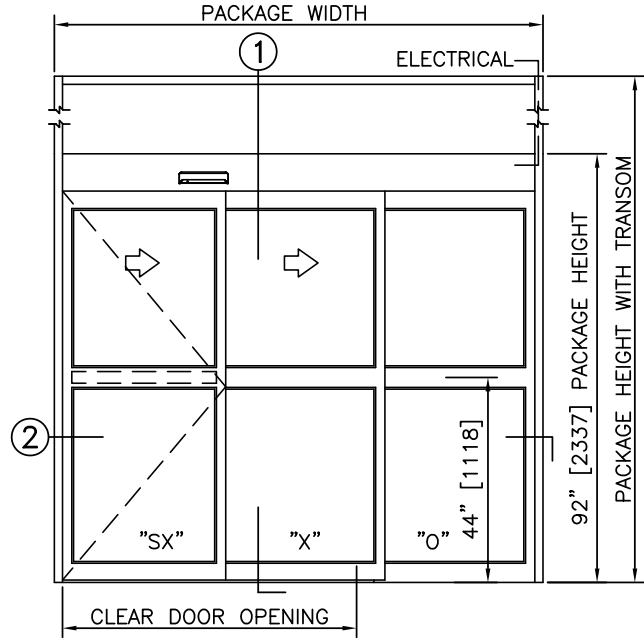

ELEVATION

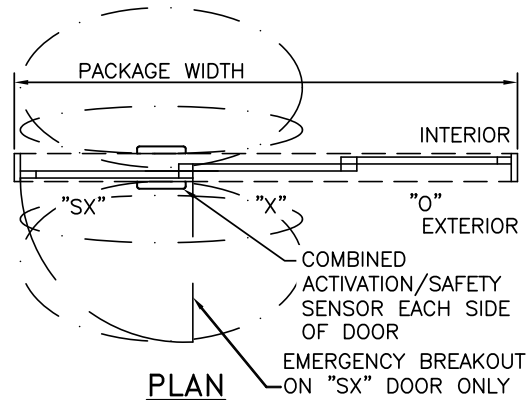

PLAN

NOTES

1. ELECTRICAL REQUIREMENTS: BY ELECTRICAL CONTRACTOR
120 VAC, 5 AMP MIN TO POWER OPERATOR
CONTROL CIRCUIT FROM SECURE ACTIVATION TO OPERATOR
2. ROUGH OPENING SHALL PROVIDE 1/4" [6] SHIM SPACE ON SIDES AND TOP OF PACKAGE.
3. LIMITS OF ACTIVATION AND SAFETY ZONES ARE FOR REFERENCE ONLY; SEE ANSI/BHMA A156.10 FOR DETAILED REQUIREMENTS.
4. SEE SPECIFICATIONS FOR ADDITIONAL INFORMATION.

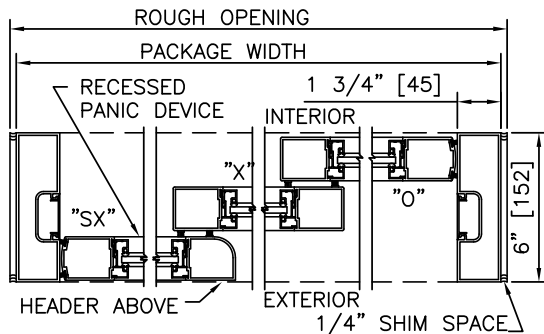

② HORIZONTAL SECTION

TYPICAL PACKAGE DIMENSIONS (NARROW STILE)			
PACKAGE WIDTH	NOMINAL CLEAR DOOR OPENING	SLIDING DOOR PANEL NOMINAL WIDTH	EMERGENCY BREAKOUT NOM. WIDTH
84"	44.6"	28.5"	26.0"
96"	52.6"	32.5"	30.0"
108"	60.6"	36.5"	34.0"

**DURA-GLIDE
5200
SERIES**

3-PANEL TELESCOPIC LEFT HAND WITH TRANSOM & ACCESS CONTROL, RECESSED

PROJECT INFORMATION

PROJECT NAME:

LOCATION:

DOOR NUMBER(S):

DATE:

SHEET: OF

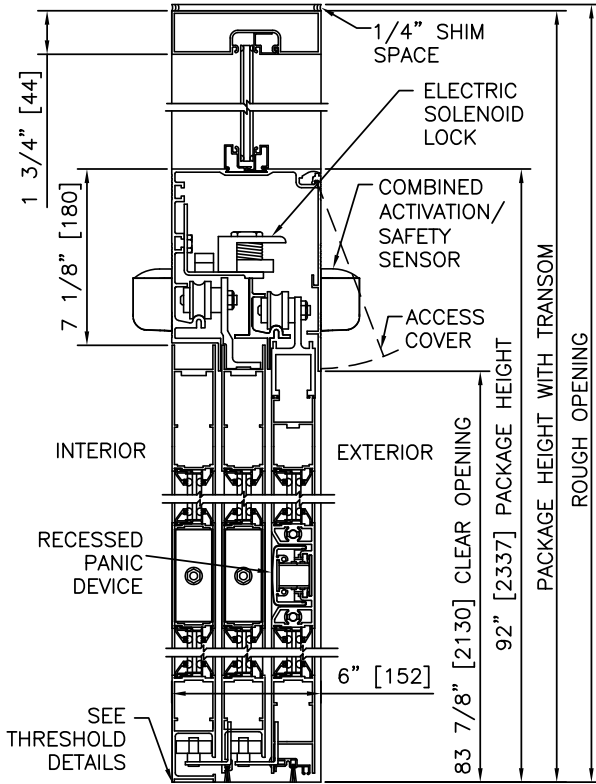

1 VERTICAL SECTION

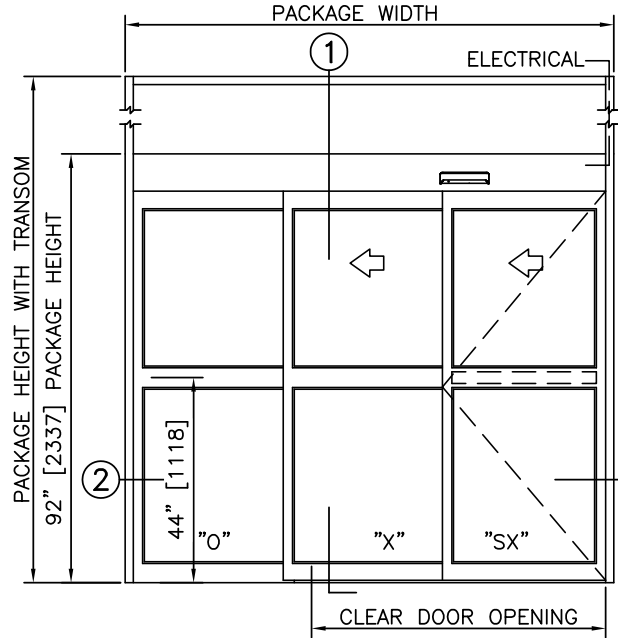

ELEVATION

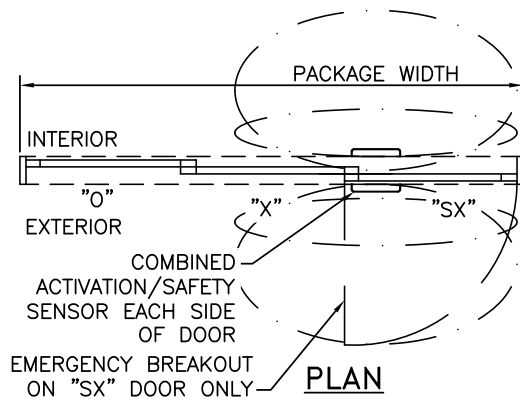

PLAN

NOTES

1. ELECTRICAL REQUIREMENTS: BY ELECTRICAL CONTRACTOR
120 VAC, 5 AMP MIN TO POWER OPERATOR
CONTROL CIRCUIT FROM SECURE ACTIVATION TO OPERATOR
2. ROUGH OPENING SHALL PROVIDE 1/4"[6] SHIM SPACE ON SIDES AND TOP OF PACKAGE.
3. LIMITS OF ACTIVATION AND SAFETY ZONES ARE FOR REFERENCE ONLY; SEE ANSI/BHMA A156.10 FOR DETAILED REQUIREMENTS.
4. SEE SPECIFICATIONS FOR ADDITIONAL INFORMATION.

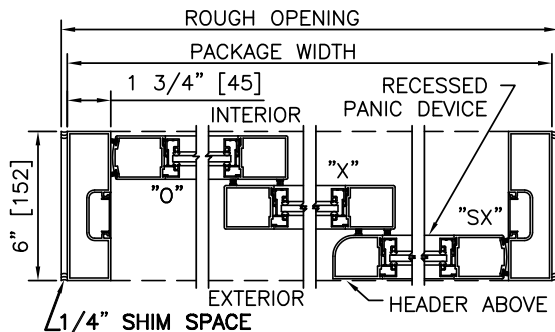

2 HORIZONTAL SECTION

TYPICAL PACKAGE DIMENSIONS (NARROW STILE)			
PACKAGE WIDTH	NOMINAL CLEAR DOOR OPENING	SLIDING DOOR PANEL NOMINAL WIDTH	EMERGENCY BREAKOUT NOM. WIDTH
84"	44.6"	28.5"	26.0"
96"	52.6"	32.5"	30.0"
108"	60.6"	36.5"	34.0"

**DURA-GLIDE
5200
SERIES**

3-PANEL TELESCOPIC RIGHT HAND, SURFACE APPLIED

PROJECT INFORMATION

PROJECT NAME:

LOCATION:

DOOR NUMBER(S):

DATE:

SHEET: OF

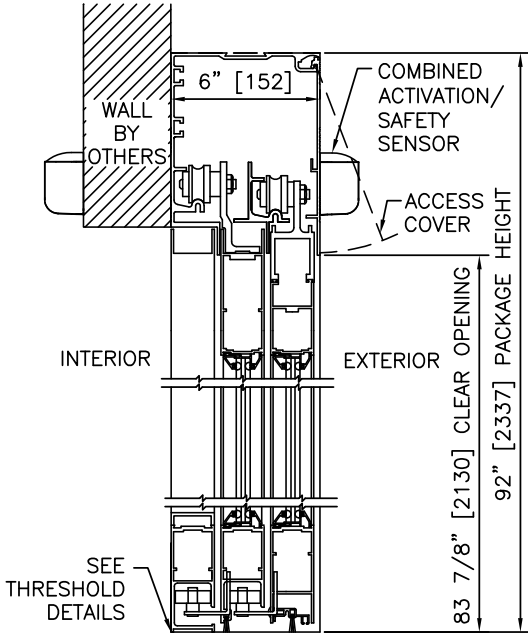

1 VERTICAL SECTION

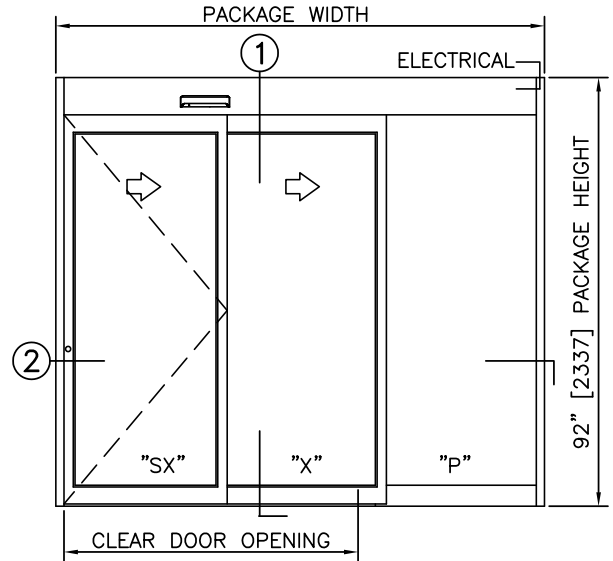

ELEVATION

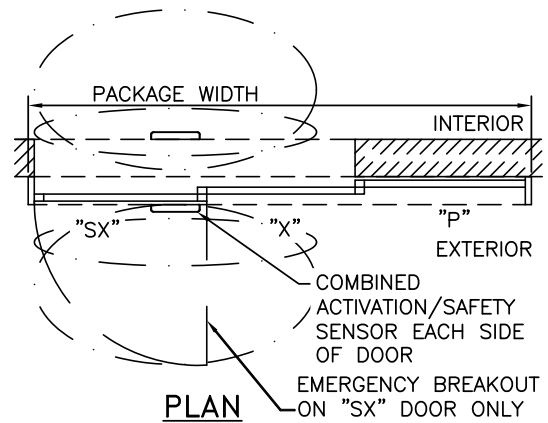

PLAN

NOTES

1. ELECTRICAL REQUIREMENTS: 120 VAC, 5 AMP MIN TO POWER OPERATOR BY ELECTRICAL CONTRACTOR.
2. LIMITS OF ACTIVATION AND SAFETY ZONES ARE FOR REFERENCE ONLY; SEE ANSI/BHMA A156.10 FOR DETAILED REQUIREMENTS.
3. SEE SPECIFICATIONS FOR ADDITIONAL INFORMATION.

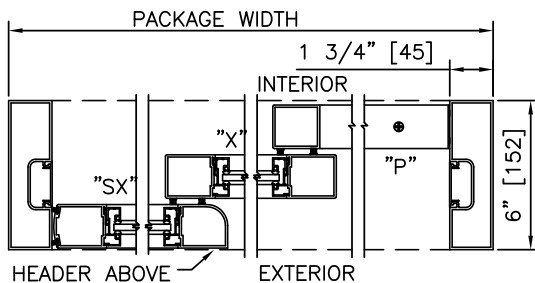

2 HORIZONTAL SECTION

TYPICAL PACKAGE DIMENSIONS (NARROW STILE)			
PACKAGE WIDTH	NOMINAL CLEAR DOOR OPENING	SLIDING DOOR PANEL NOMINAL WIDTH	EMERGENCY BREAKOUT NOM. WIDTH
84"	44.6"	28.5"	26.0"
96"	52.6"	32.5"	30.0"
108"	60.6"	36.5"	34.0"

**DURA-GLIDE
5200
SERIES**

3-PANEL TELESCOPIC LEFT HAND , SURFACE APPLIED

PROJECT INFORMATION

PROJECT NAME:

LOCATION:

DOOR NUMBER(S):

DATE:

SHEET: OF

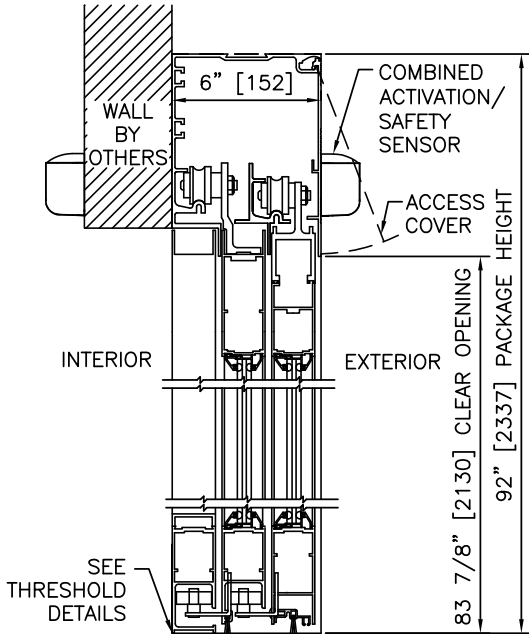

① VERTICAL SECTION

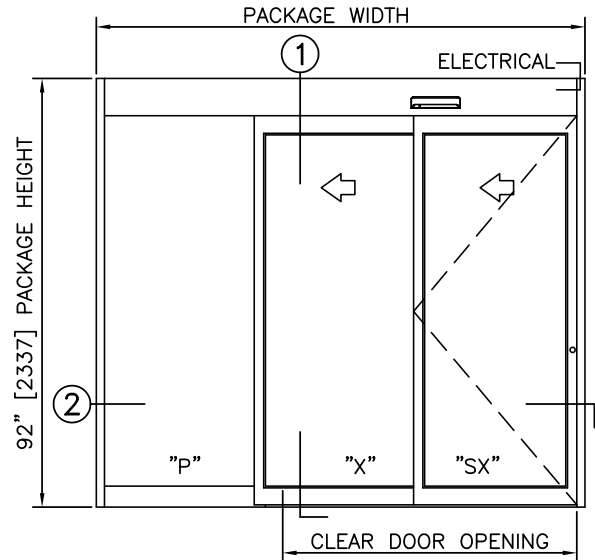

ELEVATION

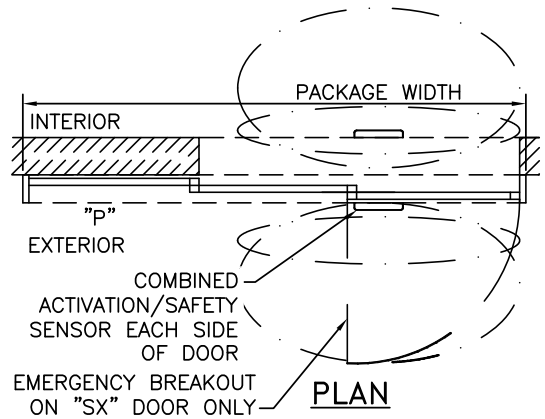

PLAN

NOTES

1. ELECTRICAL REQUIREMENTS: 120 VAC, 5 AMP MIN TO POWER OPERATOR BY ELECTRICAL CONTRACTOR.
2. LIMITS OF ACTIVATION AND SAFETY ZONES ARE FOR REFERENCE ONLY; SEE ANSI/BHMA A156.10 FOR DETAILED REQUIREMENTS.
3. SEE SPECIFICATIONS FOR ADDITIONAL INFORMATION.

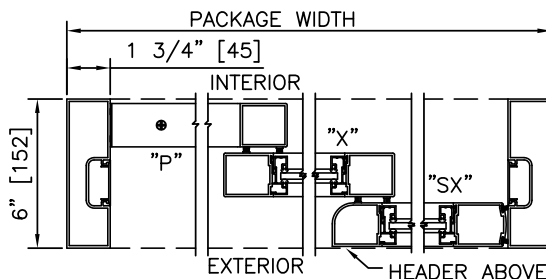

② HORIZONTAL SECTION

TYPICAL PACKAGE DIMENSIONS (NARROW STILE)			
PACKAGE WIDTH	NOMINAL CLEAR DOOR OPENING	SLIDING DOOR PANEL NOMINAL WIDTH	EMERGENCY BREAKOUT NOM. WIDTH
84"	44.6"	28.5"	26.0"
96"	52.6"	32.5"	30.0"
108"	60.6"	36.5"	34.0"

**DURA-GLIDE
5200
SERIES**

3-PANEL TELESCOPIC RH WITH ACCESS CONTROL, RECESSED, SURFACE APPLIED

PROJECT INFORMATION

PROJECT NAME:

LOCATION:

DOOR NUMBER(S):

DATE:

SHEET: OF

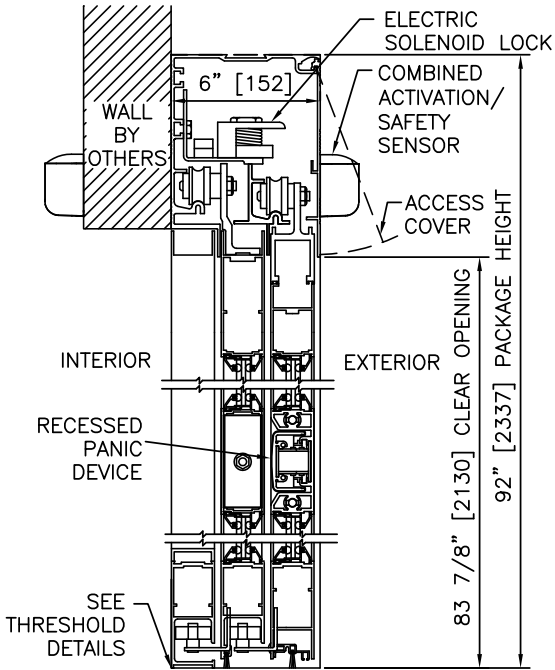

1 VERTICAL SECTION

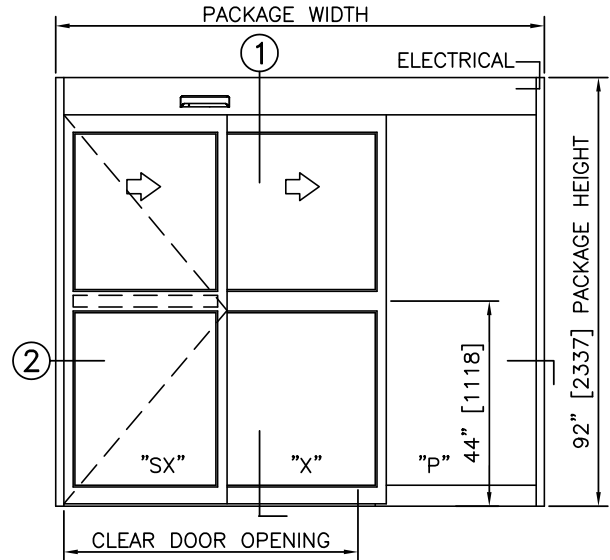

ELEVATION

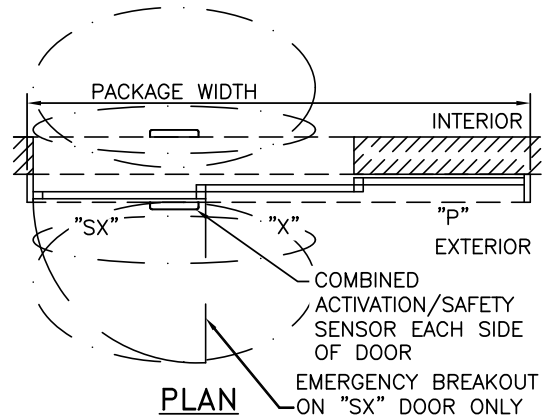

PLAN

NOTES

1. ELECTRICAL REQUIREMENTS: BY ELECTRICAL CONTRACTOR
120 VAC, 5 AMP MIN TO POWER OPERATOR
CONTROL CIRCUIT FROM SECURE ACTIVATION TO OPERATOR
2. LIMITS OF ACTIVATION AND SAFETY ZONES ARE FOR
REFERENCE ONLY; SEE ANSI/BHMA A156.10 FOR DETAILED
REQUIREMENTS.
3. SEE SPECIFICATIONS FOR ADDITIONAL INFORMATION.

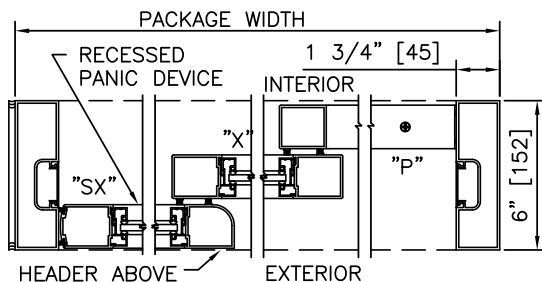

2 HORIZONTAL SECTION

TYPICAL PACKAGE DIMENSIONS (NARROW STILE)			
PACKAGE WIDTH	NOMINAL CLEAR DOOR OPENING	SLIDING DOOR PANEL NOMINAL WIDTH	EMERGENCY BREAKOUT NOM. WIDTH
84"	44.6"	28.5"	26.0"
96"	52.6"	32.5"	30.0"
108"	60.6"	36.5"	34.0"

**DURA-GLIDE
5200
SERIES**

3-PANEL TELESCOPIC LH WITH ACCESS CONTROL, RECESSED, SURFACE APPLIED

PROJECT INFORMATION

PROJECT NAME:

LOCATION:

DOOR NUMBER(S):

DATE:

SHEET: OF

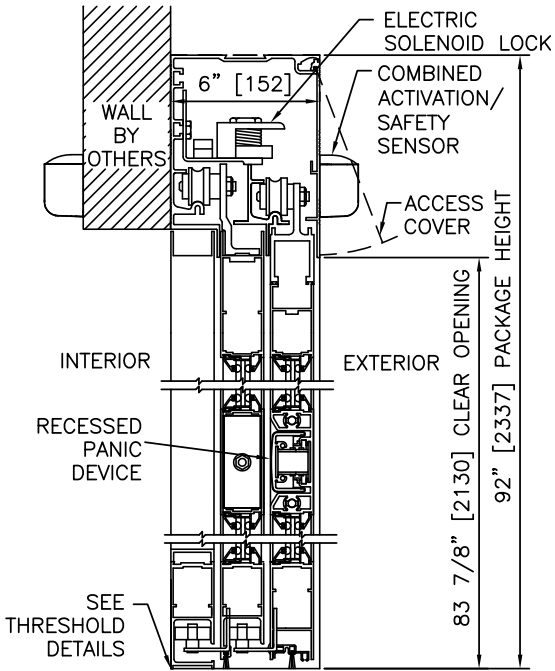

① VERTICAL SECTION

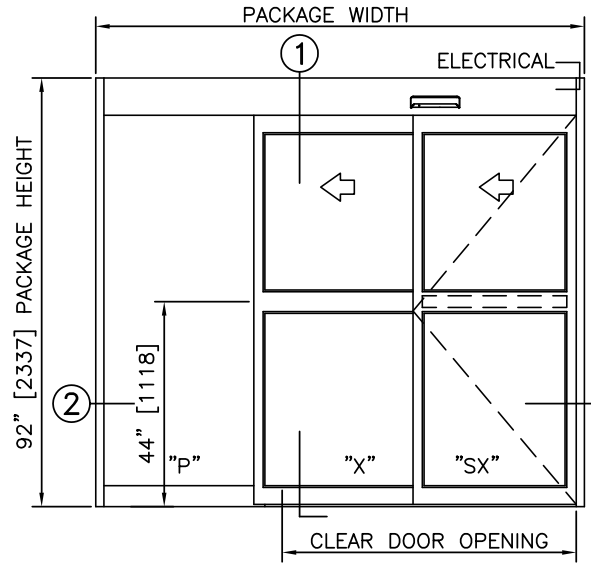

ELEVATION

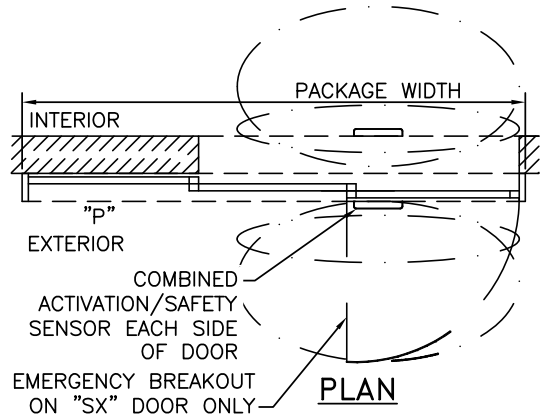

PLAN

NOTES

1. ELECTRICAL REQUIREMENTS: BY ELECTRICAL CONTRACTOR
120 VAC, 5 AMP MIN TO POWER OPERATOR
CONTROL CIRCUIT FROM SECURE ACTIVATION TO OPERATOR
2. LIMITS OF ACTIVATION AND SAFETY ZONES ARE FOR REFERENCE ONLY; SEE ANSI/BHMA A156.10 FOR DETAILED REQUIREMENTS.
3. SEE SPECIFICATIONS FOR ADDITIONAL INFORMATION.

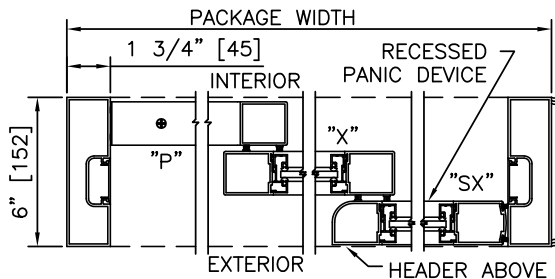

② HORIZONTAL SECTION

TYPICAL PACKAGE DIMENSIONS (NARROW STILE)			
PACKAGE WIDTH	NOMINAL CLEAR DOOR OPENING	SLIDING DOOR PANEL NOMINAL WIDTH	EMERGENCY BREAKOUT NOM. WIDTH
84"	44.6"	28.5"	26.0"
96"	52.6"	32.5"	30.0"
108"	60.6"	36.5"	34.0"



SLIDING AUTOMATIC ENTRANCES: DURA-GLIDE™ 5300 SERIES, 6-P TELESCOPIC

1.07 - 6-PANEL TELESCOPIC WITH OPTIONAL TRANSOM

- 1.07.01 - 6-PANEL TELESCOPIC
- 1.07.02 - 6-PANEL TELESCOPIC WITH TRANSOM
- 1.07.03 - 6-PANEL TELESCOPIC WITH ACCESS CONTROL, SURFACE
- 1.07.04 - 6-PANEL TELESCOPIC WITH TRANSOM & ACCESS CONTROL, SURFACE
- 1.07.05 - 6-PANEL TELESCOPIC WITH ACCESS CONTROL, RECESSED
- 1.07.06 - 6-PANEL TELESCOPIC WITH TRANSOM & ACCESS CONTROL, RECESSED

STANLEY
Access Technologies

DURA-GLIDE
5300
SERIES

6-PANEL TELESCOPIC WITH OPTIONAL TRANSOM

PROJECT INFORMATION

PROJECT NAME:

LOCATION:

DOOR NUMBER(S):

DATE:

SHEET: OF

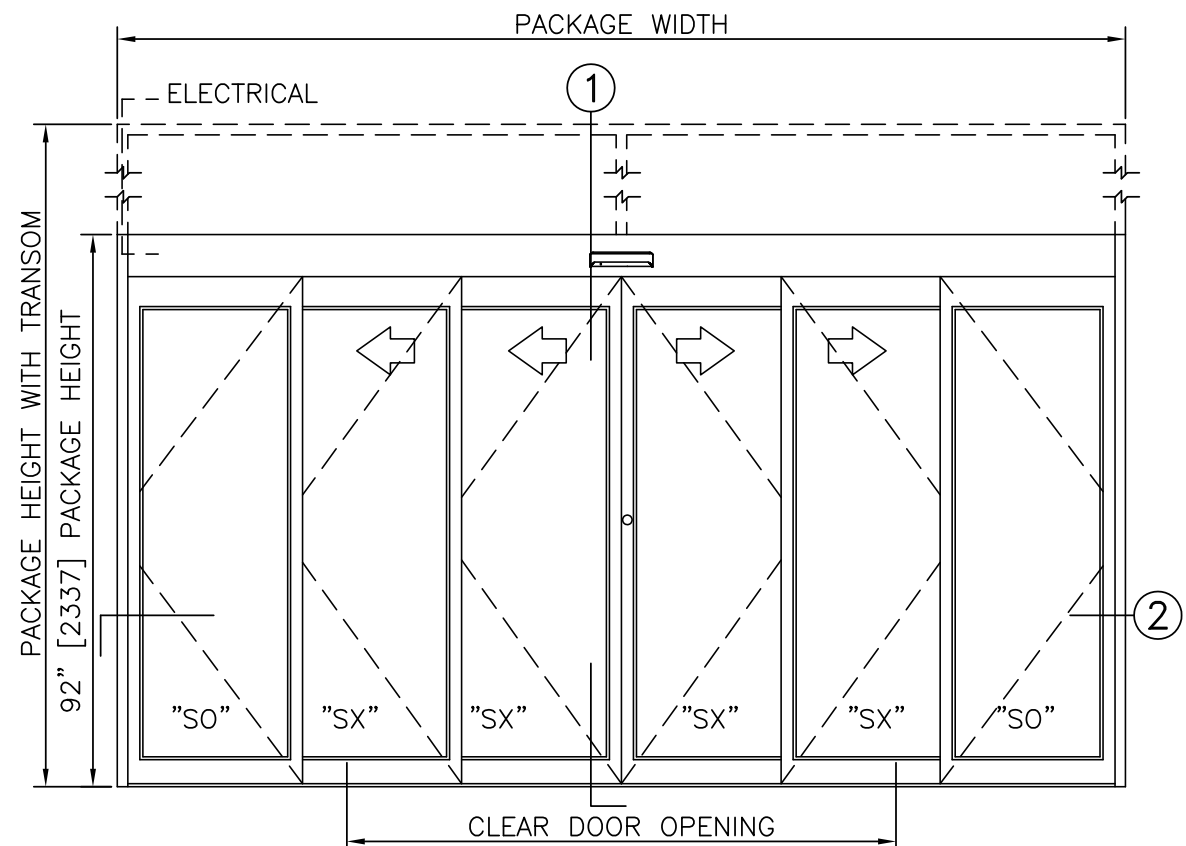

ELEVATION VIEW

SCALE: 3/8" = 1'-0"

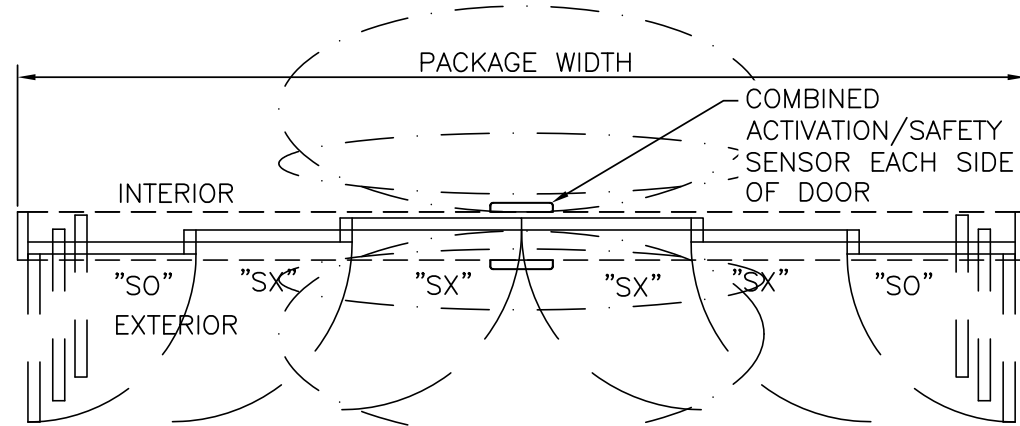

PLAN VIEW

SCALE: 3/8" = 1'-0"

NOTES

1. ELECTRICAL REQUIREMENTS: 120 VAC, 5 AMP MIN TO POWER OPERATOR BY ELECTRICAL CONTRACTOR.
2. ROUGH OPENING SHALL PROVIDE 1/4"[6] SHIM SPACE ON SIDES AND TOP OF PACKAGE.
3. LIMITS OF ACTIVATION AND SAFETY ZONES ARE FOR REFERENCE ONLY; SEE ANSI/BHMA A156.10 FOR DETAILED REQUIREMENTS.
4. STANDARD LOCKING IS 2-POINT; 3-POINT AND ACCESS CONTROL SYSTEMS AVAILABLE. SEE SHEET 1.61.
5. STANDARD GLAZING STOPS FOR ALL PANELS ARE 1/4"[6]; 5/8"[16] AND 1"[25] AVAILABLE FOR LEAD SLIDING PANELS, 5/8"[16] AVAILABLE FOR INTERMEDIATE SLIDING PANEL AND STATIONARY PANEL.
6. STANDARD STILES AND BOTTOM RAILS SHOWN; MEDIUM STILES, BOTTOM RAILS TO 12"[305], AND MUNTINS AVAILABLE.
7. SEE SPECIFICATIONS FOR ADDITIONAL INFORMATION.

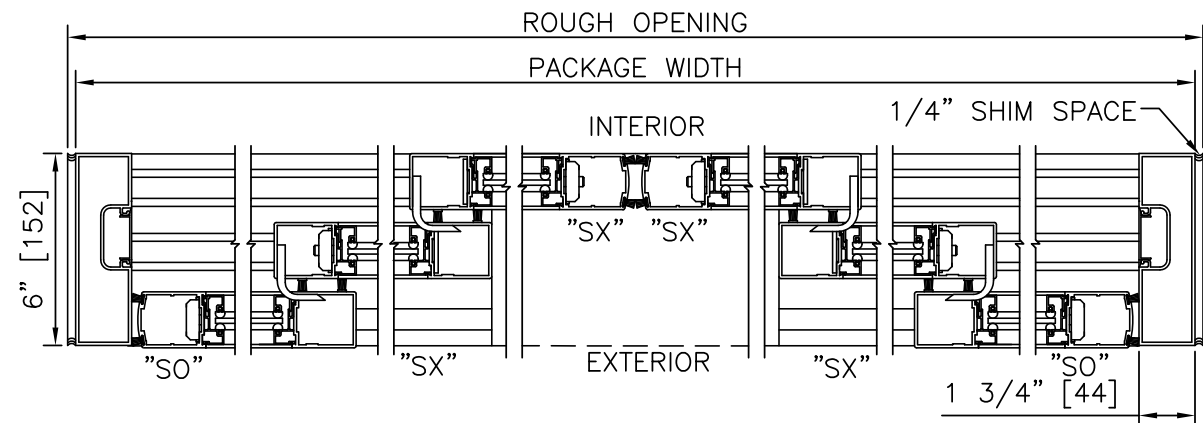

HORIZONTAL SECTION

SCALE: 2" = 1'-0"

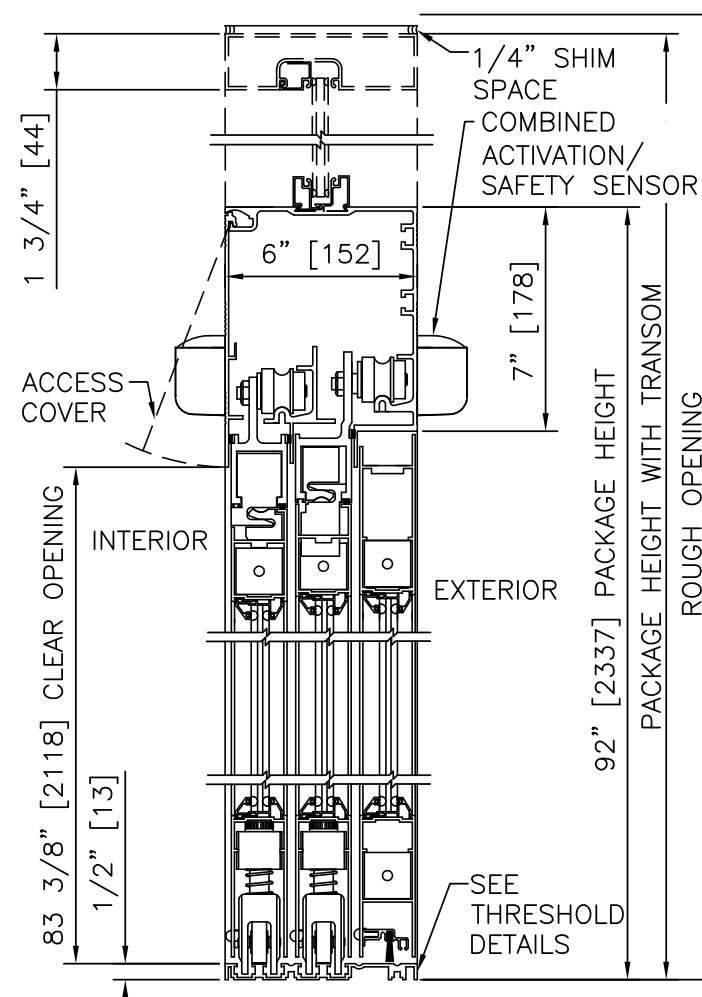

VERTICAL SECTION

SCALE: 2" = 1'-0"

PRODUCT OPTIONS

- TRANSOM
- YES
 - VERTICALS 1 2 3 4 5
- FINISH
- ANODIZED CLEAR CL2
 - ANODIZED DK BRONZE
 - CUSTOM
- LOCKING
- 2-POINT
 - ACCESS CONTROL (PANIC)
 - 3-POINT
- STILES
- NARROW
 - MEDIUM
- BOTTOM RAILS
- STANDARD 4"
 - OPTIONAL 6" 8" 10" 12"
- THRESHOLDS
- DBL BVL
 - RECESSED
- ACTIVATION/SAFETY
- 2 SU-100/STANGUARD
 - 2 COMBINED ACTIVATION/SAFETY SENSORS
- OTHER OPTIONS
- ROTARY CTRL SWITCH
 - UNINTERRUPTIBLE POWER SUPPLY
 - FLY OPEN BOX
 - ALARM CONTACTS
 - CLEAN ROOM (CL 10)
 - KEYED

6-PANEL TELESCOPIC FORMULAS - NARROW STILE

PACKAGE WIDTH = 3/2 CLEAR DOOR OPENING + 30.7"
 CLEAR DOOR OPENING = 2/3 PACKAGE WIDTH - 20.5"
 EMERGENCY BREAKOUT WIDTH = PACKAGE WIDTH - 15"
 DOOR PANEL WIDTH (SX, O) = 1/6 PACKAGE WIDTH + 1.1"
 DOOR PANEL WIDTH (X) = 1/6 PACKAGE WIDTH + 1.0"

6-PANEL TELESCOPIC FORMULAS - MEDIUM STILE

PACKAGE WIDTH = 3/2 CLEAR DOOR OPENING + 42.7"
 CLEAR DOOR OPENING = 2/3 PACKAGE WIDTH - 28.5"
 EMERGENCY BREAKOUT WIDTH = PACKAGE WIDTH - 15"
 DOOR PANEL WIDTH (ALL) = 1/6 PACKAGE WIDTH + 2.1"

TYPICAL PACKAGE DIMENSIONS (NARROW STILE)			
PACKAGE WIDTH	NOMINAL CLEAR DOOR OPENING	SLIDING DOOR PANEL NOMINAL WIDTH	EMERGENCY BREAKOUT NOM. WIDTH
120"	59.5"	21.0"	105.0"
144"	75.5"	25.0"	129.0"
168"	91.5"	29.0"	153.0"

6-PANEL TELESCOPIC WITH OPTIONAL TRANSOM

DURA-GLIDE
5300
SERIES

STANLEY
Access Technologies

**DURA-GLIDE
5300
SERIES**

6-PANEL TELESCOPIC

PROJECT INFORMATION

PROJECT NAME:

LOCATION:

DOOR NUMBER(S):

DATE:

SHEET: OF

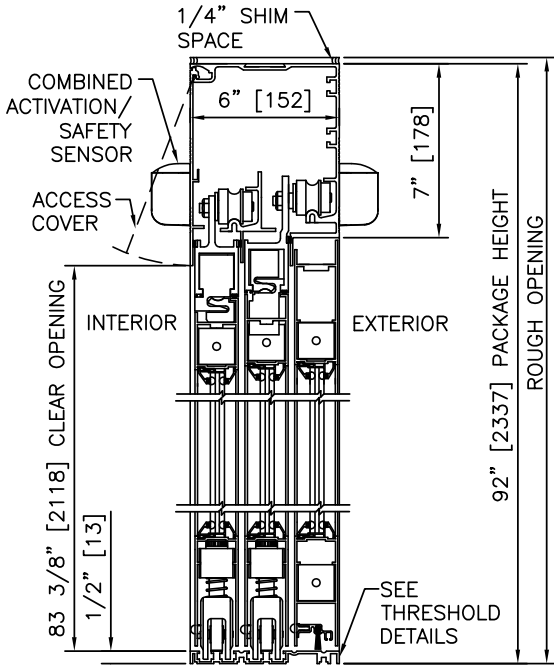

1 VERTICAL SECTION

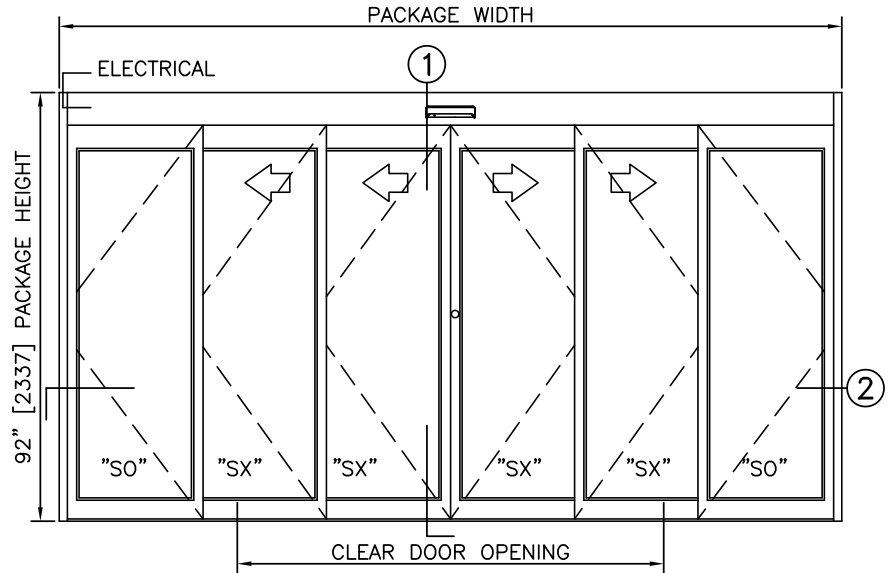

ELEVATION

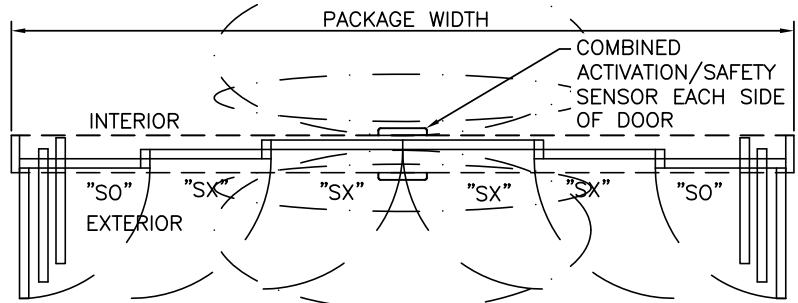

PLAN

NOTES

1. ELECTRICAL REQUIREMENTS: 120 VAC, 5 AMP MIN TO POWER OPERATOR BY ELECTRICAL CONTRACTOR.
2. ROUGH OPENING SHALL PROVIDE 1/4" [6] SHIM SPACE ON SIDES AND TOP OF PACKAGE.
3. LIMITS OF ACTIVATION AND SAFETY ZONES ARE FOR REFERENCE ONLY; SEE ANSI/BHMA A156.10 FOR DETAILED REQUIREMENTS.
4. SEE SPECIFICATIONS FOR ADDITIONAL INFORMATION.

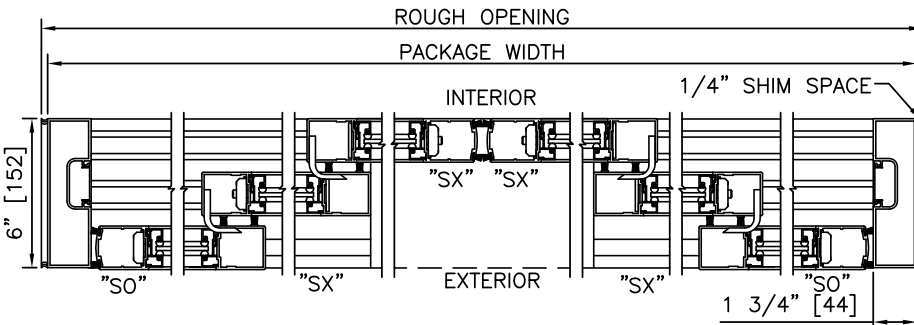

2 HORIZONTAL SECTION

TYPICAL PACKAGE DIMENSIONS (NARROW STILE)

PACKAGE WIDTH	NOMINAL CLEAR DOOR OPENING	SLIDING DOOR PANEL NOMINAL WIDTH	EMERGENCY BREAKOUT NOM. WIDTH
120"	59.5"	21.0"	105.0"
144"	75.5"	25.0"	129.0"
168"	91.5"	29.0"	153.0"

**DURA-GLIDE
5300
SERIES**

6-PANEL TELESCOPIC WITH TRANSOM

PROJECT INFORMATION

PROJECT NAME:

LOCATION:

DOOR NUMBER(S):

DATE:

SHEET: OF

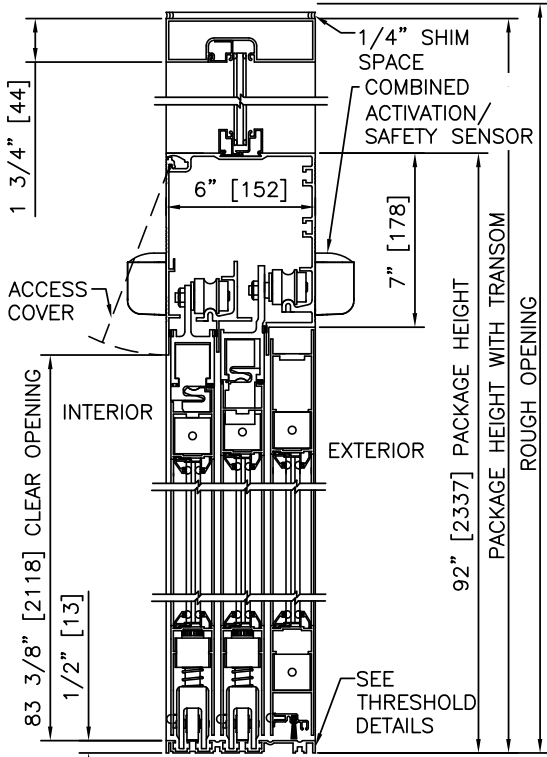

1 VERTICAL SECTION

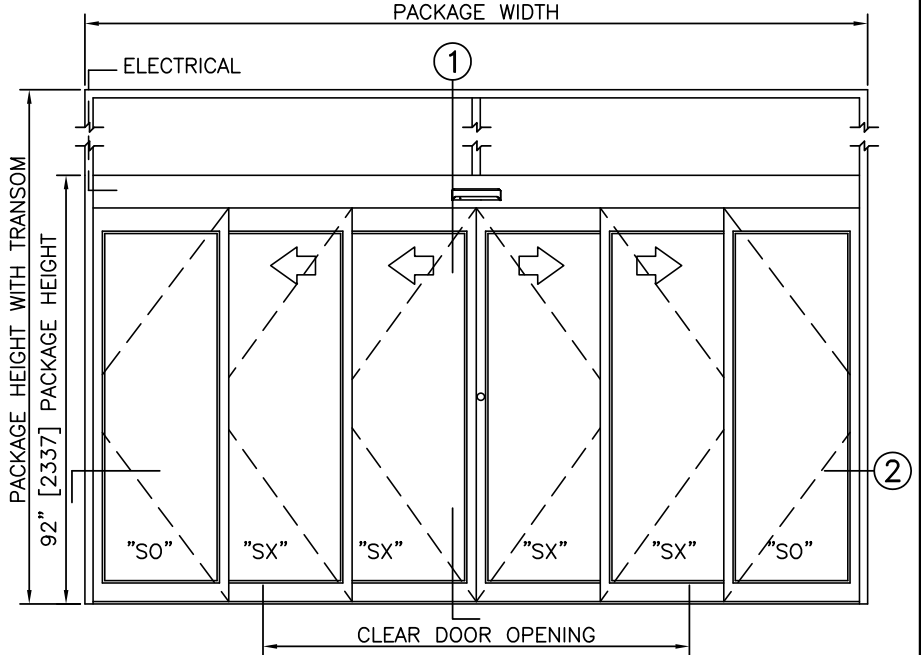

ELEVATION

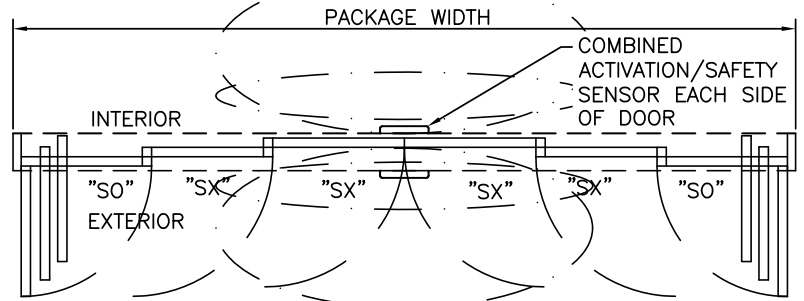

PLAN

NOTES

1. ELECTRICAL REQUIREMENTS: 120 VAC, 5 AMP MIN TO POWER OPERATOR BY ELECTRICAL CONTRACTOR.
2. ROUGH OPENING SHALL PROVIDE 1/4" [6] SHIM SPACE ON SIDES AND TOP OF PACKAGE.
3. LIMITS OF ACTIVATION AND SAFETY ZONES ARE FOR REFERENCE ONLY; SEE ANSI/BHMA A156.10 FOR DETAILED REQUIREMENTS.
4. SEE SPECIFICATIONS FOR ADDITIONAL INFORMATION.

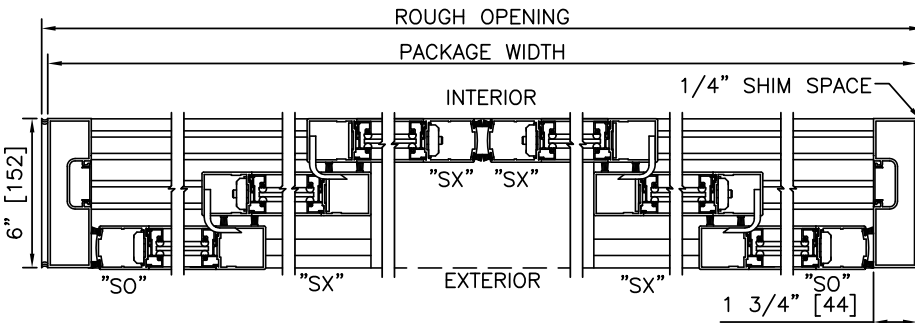

2 HORIZONTAL SECTION

TYPICAL PACKAGE DIMENSIONS (NARROW STILE)

PACKAGE WIDTH	NOMINAL CLEAR DOOR OPENING	SLIDING DOOR PANEL NOMINAL WIDTH	EMERGENCY BREAKOUT NOM. WIDTH
120"	59.5"	21.0"	105.0"
144"	75.5"	25.0"	129.0"
168"	91.5"	29.0"	153.0"

**DURA-GLIDE
5300
SERIES**

6-PANEL TELESCOPIC WITH ACCESS CONTROL, SURFACE

PROJECT INFORMATION

PROJECT NAME:

LOCATION:

DOOR NUMBER(S):

DATE:

SHEET: OF

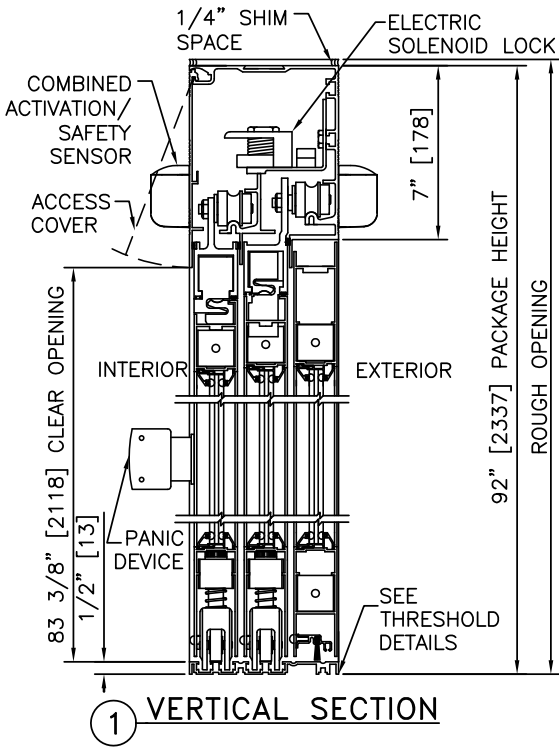

1 VERTICAL SECTION

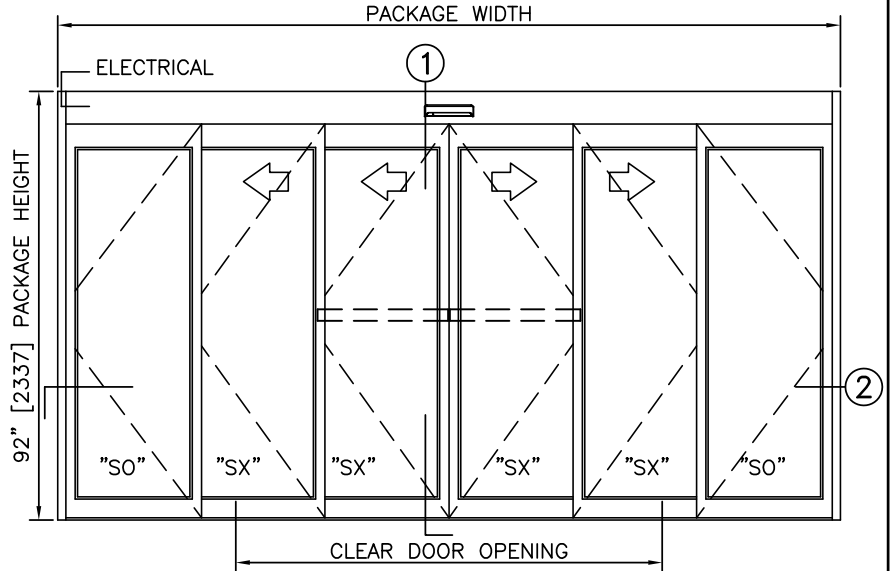

ELEVATION

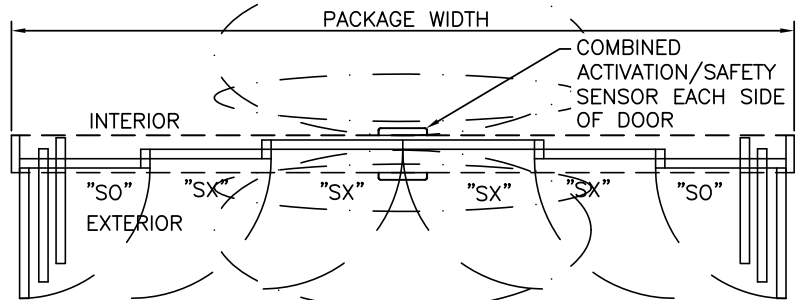

PLAN

NOTES

1. ELECTRICAL REQUIREMENTS: BY ELECTRICAL CONTRACTOR
120 VAC, 5 AMP MIN TO POWER OPERATOR
CONTROL CIRCUIT FROM SECURE ACTIVATION TO OPERATOR
2. ROUGH OPENING SHALL PROVIDE 1/4"[6] SHIM SPACE ON SIDES AND TOP OF PACKAGE.
3. LIMITS OF ACTIVATION AND SAFETY ZONES ARE FOR REFERENCE ONLY; SEE ANSI/BHMA A156.10 FOR DETAILED REQUIREMENTS.
4. SEE SPECIFICATIONS FOR ADDITIONAL INFORMATION.

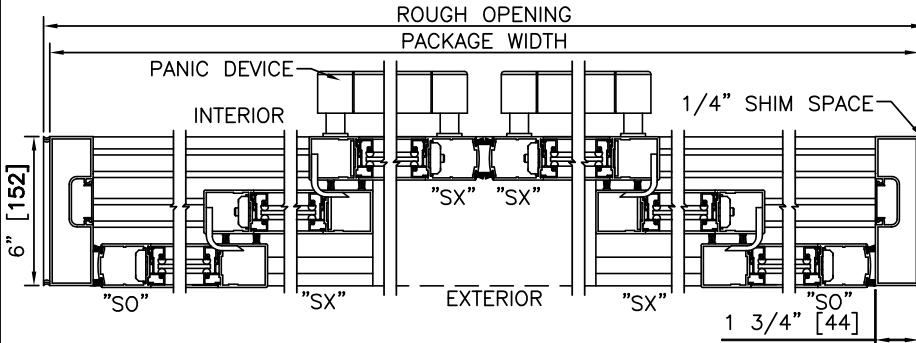

2 HORIZONTAL SECTION

TYPICAL PACKAGE DIMENSIONS (NARROW STILE)

PACKAGE WIDTH	NOMINAL CLEAR DOOR OPENING	SLIDING DOOR PANEL NOMINAL WIDTH	EMERGENCY BREAKOUT NOM. WIDTH
120"	59.5"	21.0"	105.0"
144"	75.5"	25.0"	129.0"
168"	91.5"	29.0"	153.0"

**DURA-GLIDE
5300
SERIES**

6-PANEL TELESCOPIC WITH TRANSOM & ACCESS CONTROL, SURFACE

PROJECT INFORMATION

PROJECT NAME:

LOCATION:

DOOR NUMBER(S):

DATE:

SHEET: OF

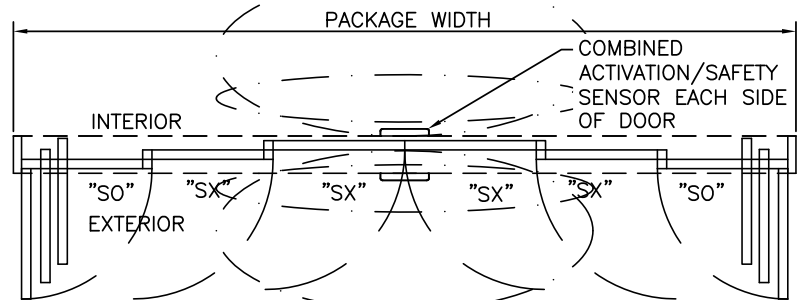
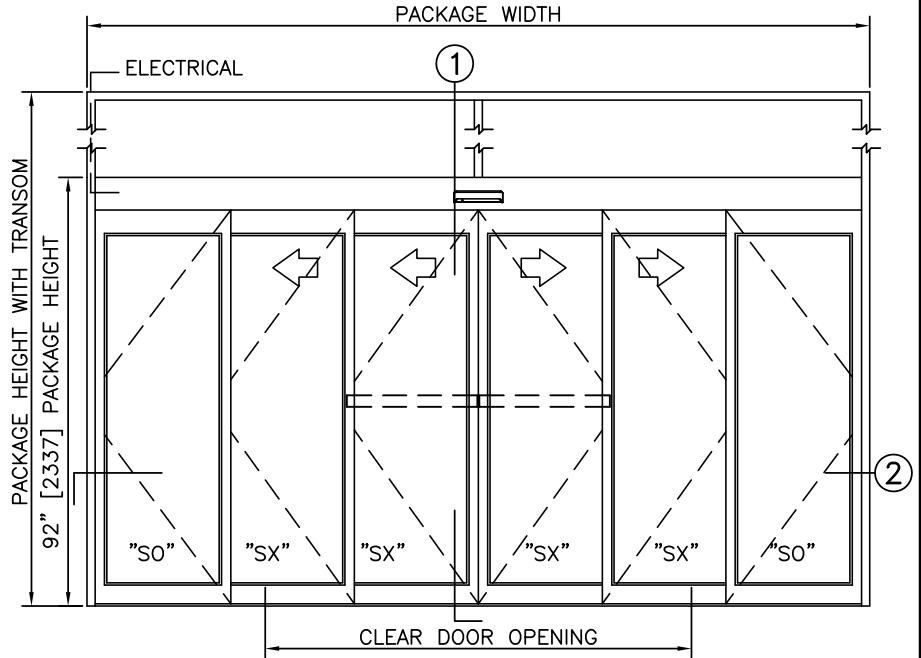
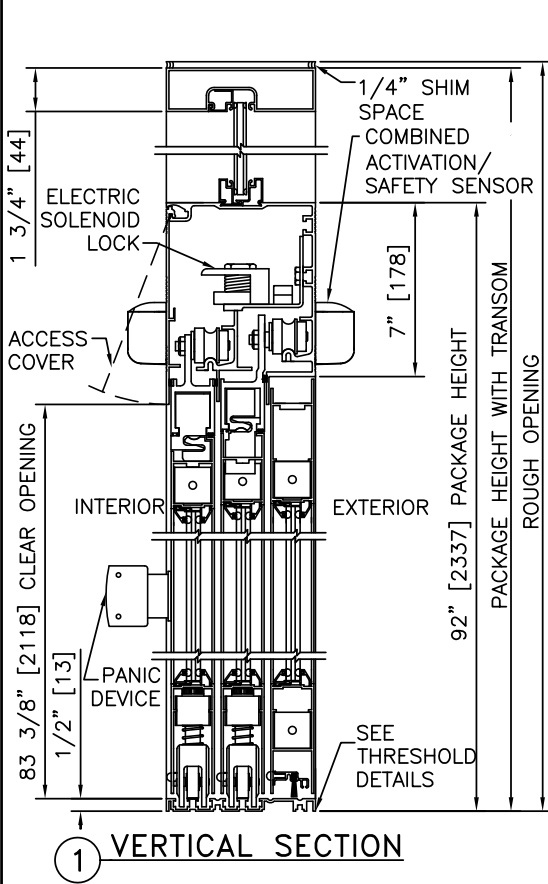

NOTES

1. ELECTRICAL REQUIREMENTS: BY ELECTRICAL CONTRACTOR
120 VAC, 5 AMP MIN TO POWER OPERATOR
CONTROL CIRCUIT FROM SECURE ACTIVATION TO OPERATOR
2. ROUGH OPENING SHALL PROVIDE 1/4\"[6] SHIM SPACE ON SIDES AND TOP OF PACKAGE.
3. LIMITS OF ACTIVATION AND SAFETY ZONES ARE FOR REFERENCE ONLY; SEE ANSI/BHMA A156.10 FOR DETAILED REQUIREMENTS.
4. SEE SPECIFICATIONS FOR ADDITIONAL INFORMATION.

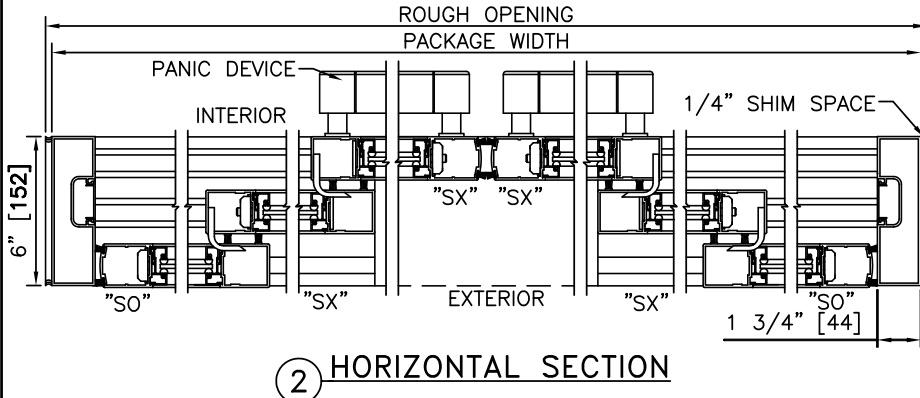

TYPICAL PACKAGE DIMENSIONS (NARROW STILE)

PACKAGE WIDTH	NOMINAL CLEAR DOOR OPENING	SLIDING DOOR PANEL NOMINAL WIDTH	EMERGENCY BREAKOUT NOM. WIDTH
120"	59.5"	21.0"	105.0"
144"	75.5"	25.0"	129.0"
168"	91.5"	29.0"	153.0"

**DURA-GLIDE
5300
SERIES**

6-PANEL TELESCOPIC WITH ACCESS CONTROL, RECESSED

PROJECT INFORMATION

PROJECT NAME:

LOCATION:

DOOR NUMBER(S):

DATE:

SHEET: OF

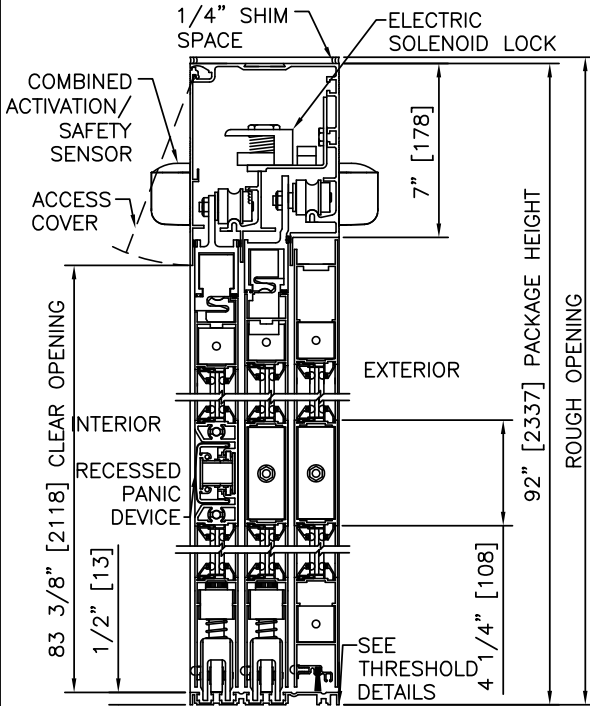

① VERTICAL SECTION

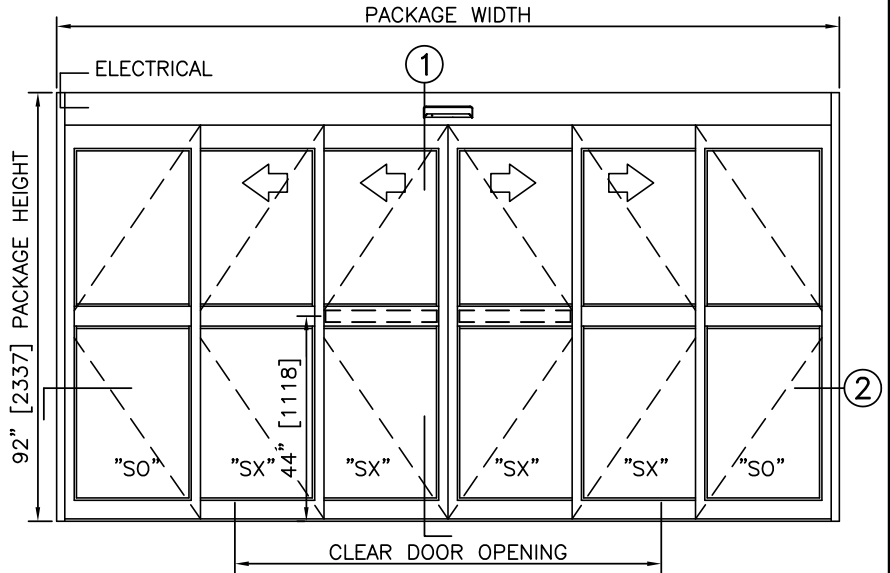

ELEVATION

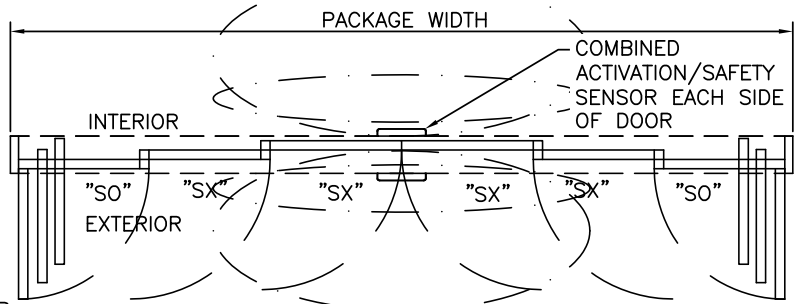

PLAN

NOTES

1. ELECTRICAL REQUIREMENTS: BY ELECTRICAL CONTRACTOR
120 VAC, 5 AMP MIN TO POWER OPERATOR
CONTROL CIRCUIT FROM SECURE ACTIVATION TO OPERATOR
2. ROUGH OPENING SHALL PROVIDE 1/4"[6] SHIM SPACE ON SIDES AND TOP OF PACKAGE.
3. LIMITS OF ACTIVATION AND SAFETY ZONES ARE FOR REFERENCE ONLY; SEE ANSI/BHMA A156.10 FOR DETAILED REQUIREMENTS.
4. SEE SPECIFICATIONS FOR ADDITIONAL INFORMATION.

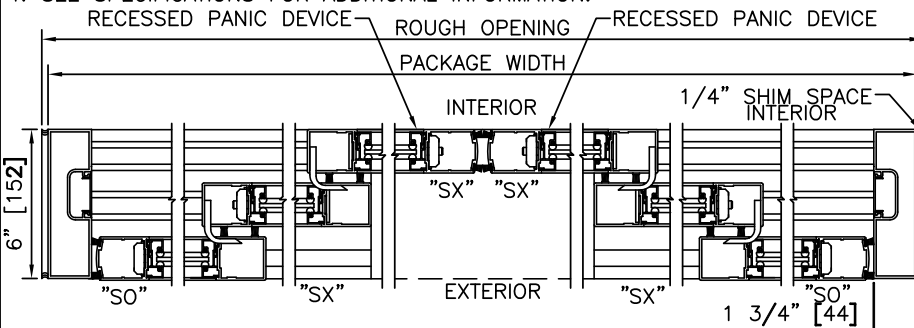

② HORIZONTAL SECTION

TYPICAL PACKAGE DIMENSIONS (NARROW STILE)

PACKAGE WIDTH	NOMINAL CLEAR DOOR OPENING	SLIDING DOOR PANEL NOMINAL WIDTH	EMERGENCY BREAKOUT NOM. WIDTH
120"	59.5"	21.0"	105.0"
144"	75.5"	25.0"	129.0"
168"	91.5"	29.0"	153.0"

**DURA-GLIDE
5300
SERIES**

6-PANEL TELESCOPIC WITH TRANSOM & ACCESS CONTROL, RECESSED

PROJECT INFORMATION

PROJECT NAME:

LOCATION:

DOOR NUMBER(S):

DATE:

SHEET: OF

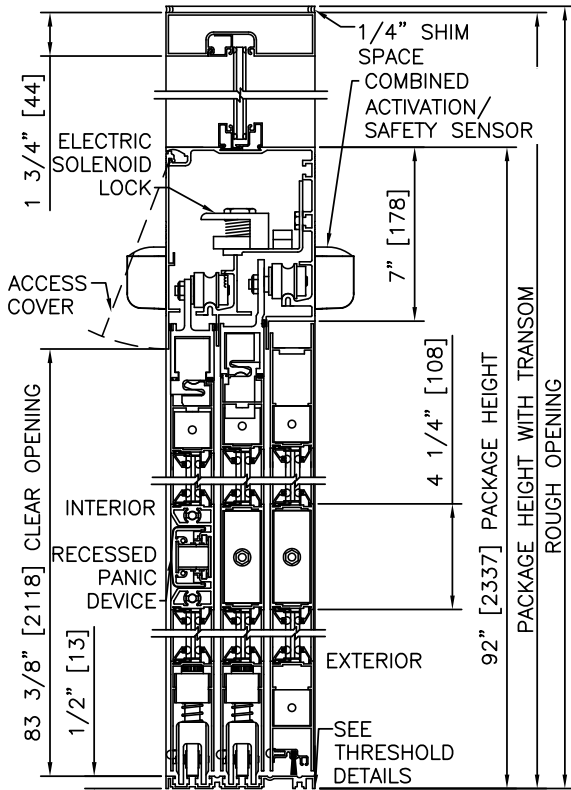

1 VERTICAL SECTION

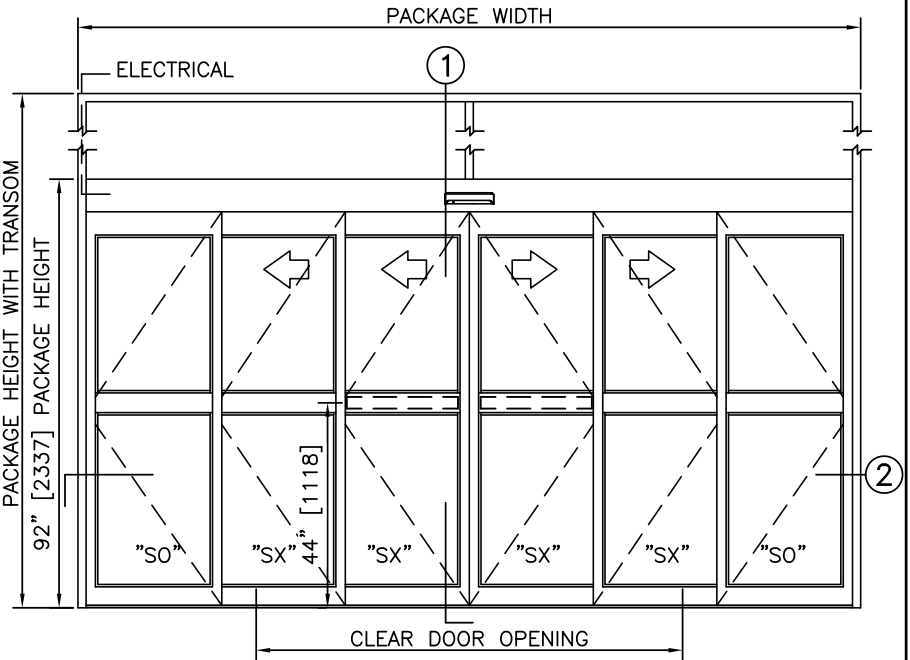

ELEVATION

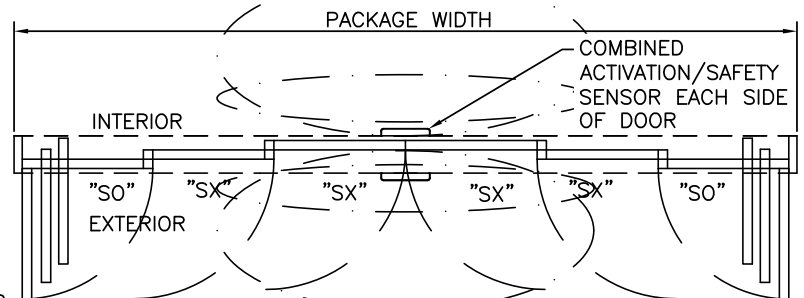

PLAN

NOTES

1. ELECTRICAL REQUIREMENTS: BY ELECTRICAL CONTRACTOR
120 VAC, 5 AMP MIN TO POWER OPERATOR
CONTROL CIRCUIT FROM SECURE ACTIVATION TO OPERATOR
2. ROUGH OPENING SHALL PROVIDE 1/4"[6] SHIM SPACE ON SIDES AND TOP OF PACKAGE.
3. LIMITS OF ACTIVATION AND SAFETY ZONES ARE FOR REFERENCE ONLY; SEE ANSI/BHMA A156.10 FOR DETAILED REQUIREMENTS.
4. SEE SPECIFICATIONS FOR ADDITIONAL INFORMATION.

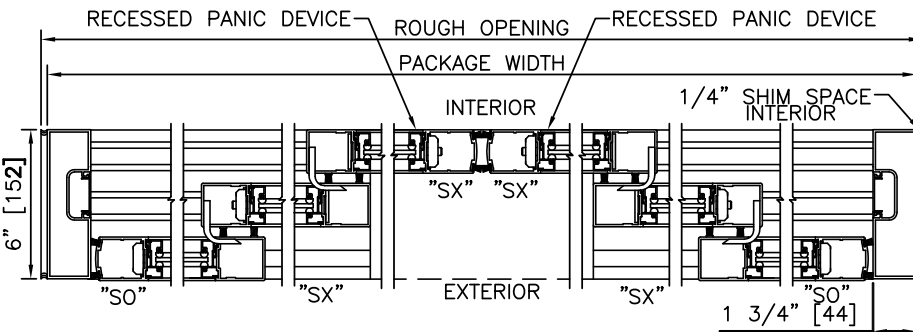

2 HORIZONTAL SECTION

TYPICAL PACKAGE DIMENSIONS (NARROW STILE)

PACKAGE WIDTH	NOMINAL CLEAR DOOR OPENING	SLIDING DOOR PANEL NOMINAL WIDTH	EMERGENCY BREAKOUT NOM. WIDTH
120"	59.5"	21.0"	105.0"
144"	75.5"	25.0"	129.0"
168"	91.5"	29.0"	153.0"

**DURA-GLIDE
5200
SERIES**

3-PANEL TELESCOPIC RIGHT HAND WITH TRANSOM & ACCESS CONTROL, SURFACE

PROJECT INFORMATION

PROJECT NAME:

LOCATION:

DOOR NUMBER(S):

DATE:

SHEET: OF

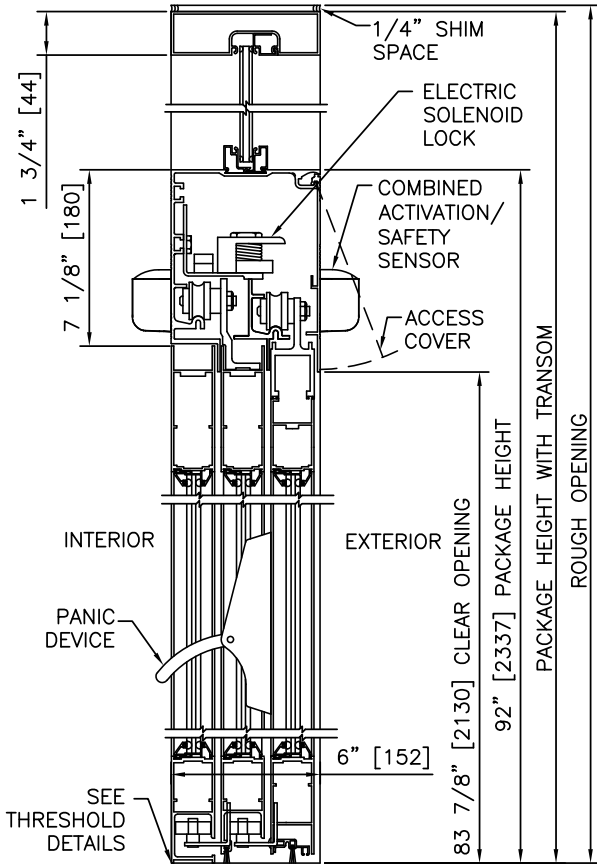

1 VERTICAL SECTION

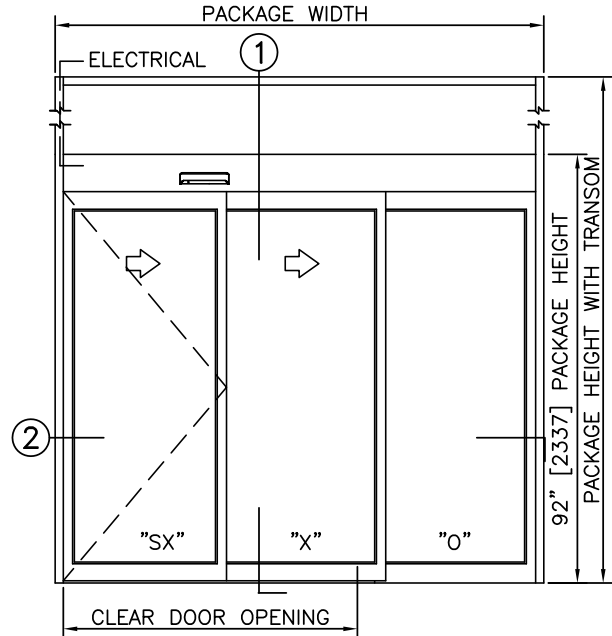

ELEVATION

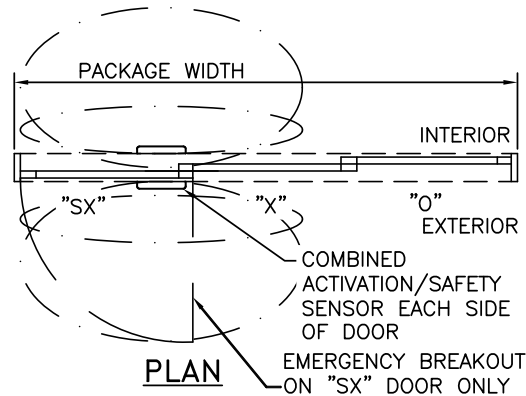

PLAN

NOTES

1. ELECTRICAL REQUIREMENTS: BY ELECTRICAL CONTRACTOR
120 VAC, 5 AMP MIN TO POWER OPERATOR
CONTROL CIRCUIT FROM SECURE ACTIVATION TO OPERATOR
2. ROUGH OPENING SHALL PROVIDE 1/4" [6] SHIM SPACE ON SIDES AND TOP OF PACKAGE.
3. LIMITS OF ACTIVATION AND SAFETY ZONES ARE FOR REFERENCE ONLY; SEE ANSI/BHMA A156.10 FOR DETAILED REQUIREMENTS.
4. SEE SPECIFICATIONS FOR ADDITIONAL INFORMATION.

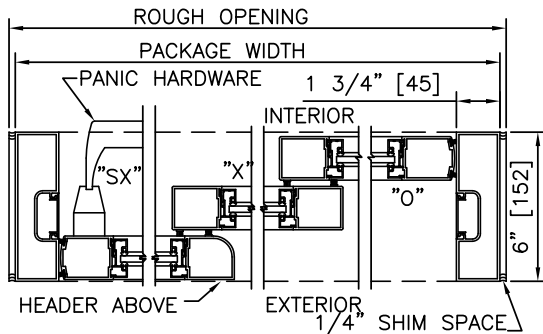

2 HORIZONTAL SECTION

TYPICAL PACKAGE DIMENSIONS (NARROW STILE)			
PACKAGE WIDTH	NOMINAL CLEAR DOOR OPENING	SLIDING DOOR PANEL NOMINAL WIDTH	EMERGENCY BREAKOUT NOM. WIDTH
84"	44.6"	28.5"	26.0"
96"	52.6"	32.5"	30.0"
108"	60.6"	36.5"	34.0"

**DURA-GLIDE
5200
SERIES**

PROJECT INFORMATION

PROJECT NAME:

LOCATION:

DOOR NUMBER(S):

DATE:

SHEET: OF

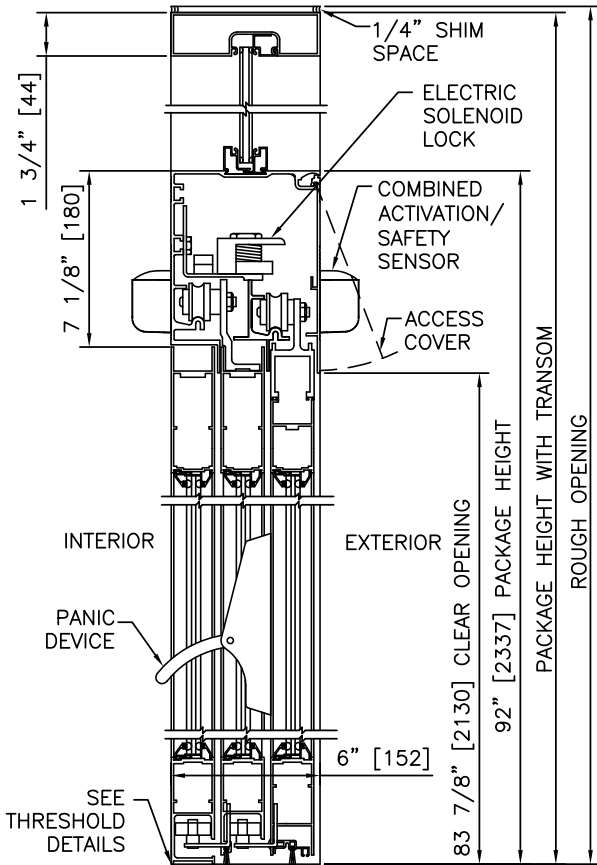

1 VERTICAL SECTION

NOTES

1. ELECTRICAL REQUIREMENTS: BY ELECTRICAL CONTRACTOR
120 VAC, 5 AMP MIN TO POWER OPERATOR
CONTROL CIRCUIT FROM SECURE ACTIVATION TO OPERATOR
2. ROUGH OPENING SHALL PROVIDE 1/4"[6] SHIM SPACE ON SIDES AND TOP OF PACKAGE.
3. LIMITS OF ACTIVATION AND SAFETY ZONES ARE FOR REFERENCE ONLY; SEE ANSI/BHMA A156.10 FOR DETAILED REQUIREMENTS.
4. SEE SPECIFICATIONS FOR ADDITIONAL INFORMATION.

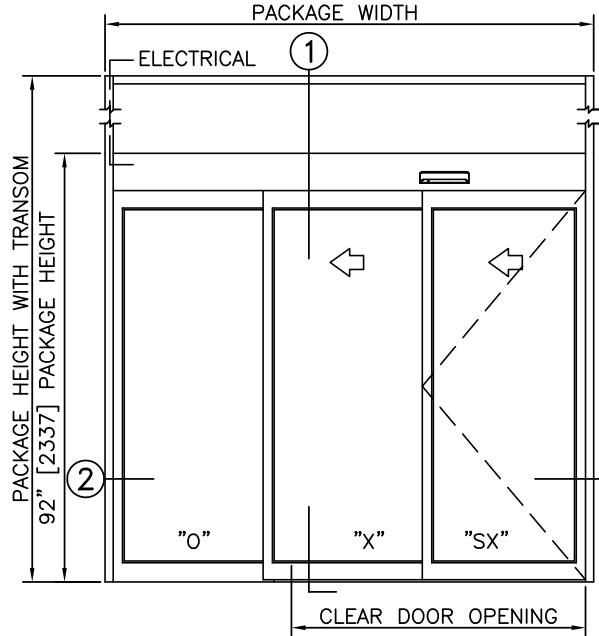

ELEVATION

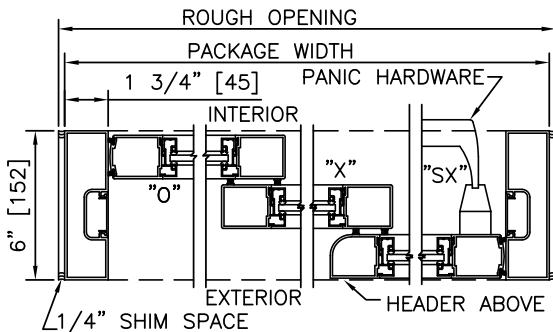
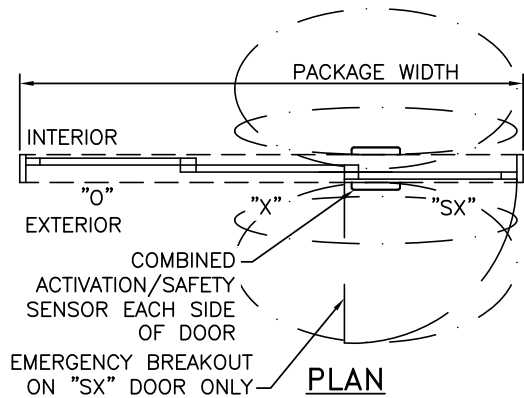

2 HORIZONTAL SECTION

TYPICAL PACKAGE DIMENSIONS (NARROW STILE)			
PACKAGE WIDTH	NOMINAL CLEAR DOOR OPENING	SLIDING DOOR PANEL NOMINAL WIDTH	EMERGENCY BREAKOUT NOM. WIDTH
84"	44.6"	28.5"	26.0"
96"	52.6"	32.5"	30.0"
108"	60.6"	36.5"	34.0"

**DURA-GLIDE
5200
SERIES**

3-PANEL TELESCOPIC RIGHT HAND WITH ACCESS CONTROL, RECESSED

PROJECT INFORMATION

PROJECT NAME:

LOCATION:

DOOR NUMBER(S):

DATE:

SHEET: OF

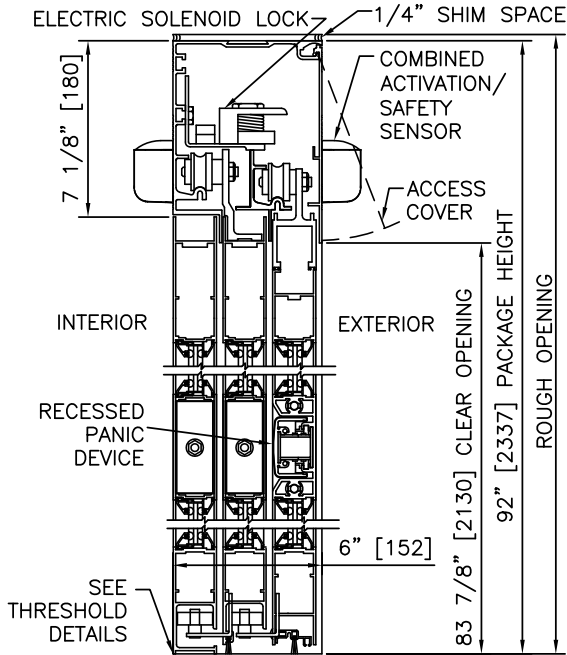

1 VERTICAL SECTION

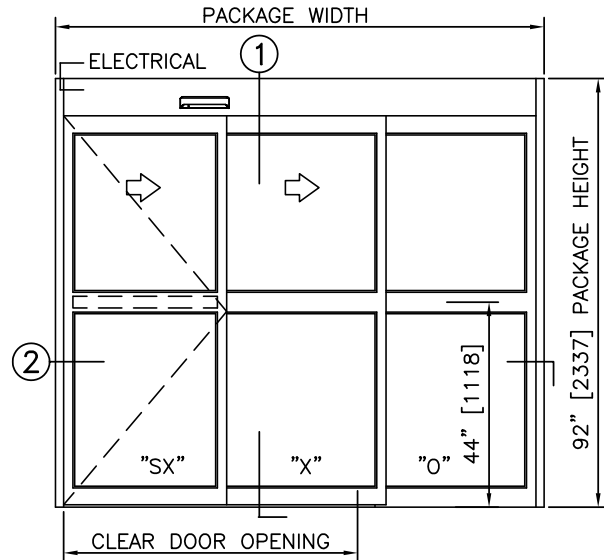

ELEVATION

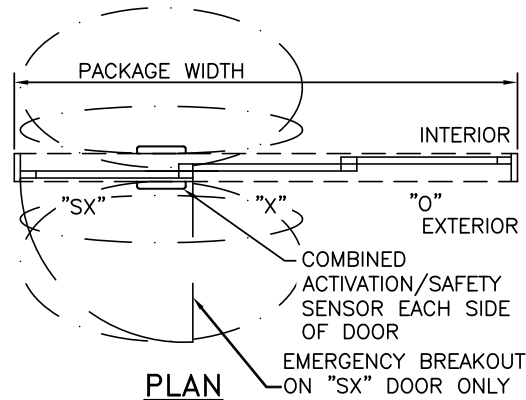

PLAN

NOTES

1. ELECTRICAL REQUIREMENTS: BY ELECTRICAL CONTRACTOR
120 VAC, 5 AMP MIN TO POWER OPERATOR
CONTROL CIRCUIT FROM SECURE ACTIVATION TO OPERATOR
2. ROUGH OPENING SHALL PROVIDE 1/4"[6] SHIM SPACE ON SIDES AND TOP OF PACKAGE.
3. LIMITS OF ACTIVATION AND SAFETY ZONES ARE FOR REFERENCE ONLY; SEE ANSI/BHMA A156.10 FOR DETAILED REQUIREMENTS.
4. SEE SPECIFICATIONS FOR ADDITIONAL INFORMATION.

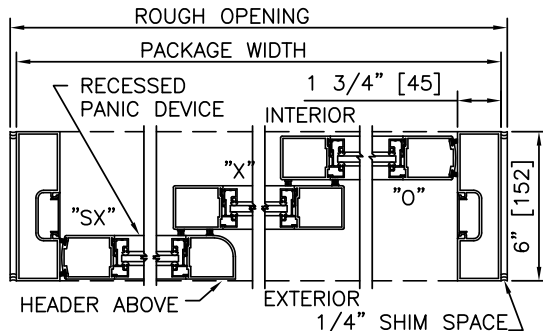

2 HORIZONTAL SECTION

TYPICAL PACKAGE DIMENSIONS (NARROW STILE)			
PACKAGE WIDTH	NOMINAL CLEAR DOOR OPENING	SLIDING DOOR PANEL NOMINAL WIDTH	EMERGENCY BREAKOUT NOM. WIDTH
84"	44.6"	28.5"	26.0"
96"	52.6"	32.5"	30.0"
108"	60.6"	36.5"	34.0"

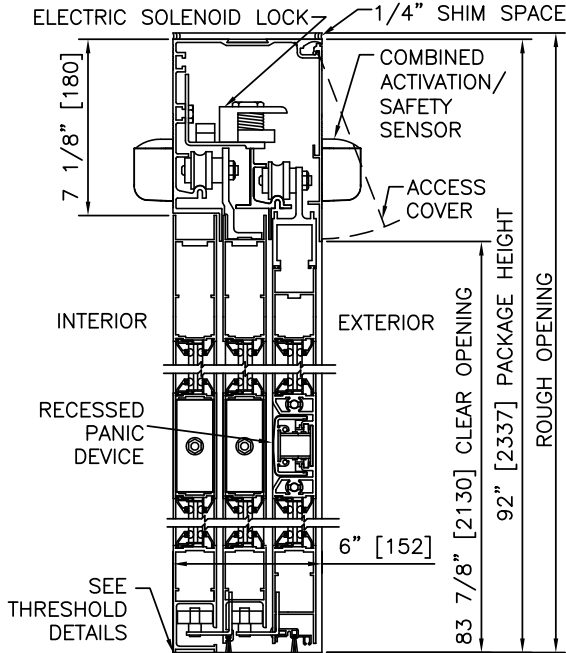

1 VERTICAL SECTION

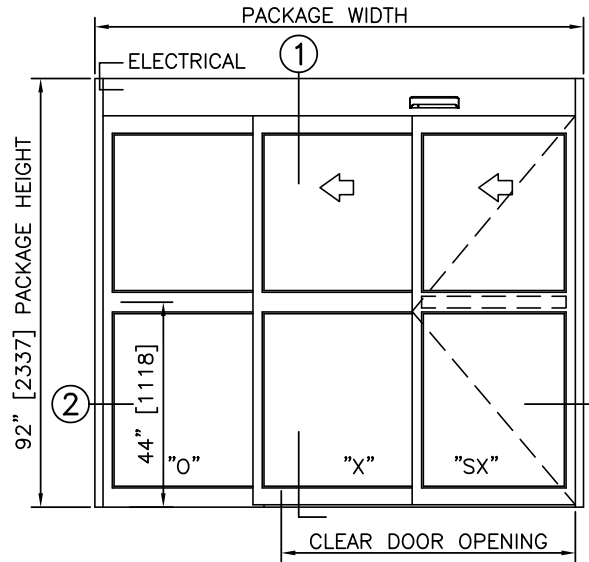

ELEVATION

NOTES

1. ELECTRICAL REQUIREMENTS: BY ELECTRICAL CONTRACTOR
120 VAC, 5 AMP MIN TO POWER OPERATOR
CONTROL CIRCUIT FROM SECURE ACTIVATION TO OPERATOR
2. ROUGH OPENING SHALL PROVIDE 1/4"[6] SHIM SPACE ON SIDES AND TOP OF PACKAGE.
3. LIMITS OF ACTIVATION AND SAFETY ZONES ARE FOR REFERENCE ONLY; SEE ANSI/BHMA A156.10 FOR DETAILED REQUIREMENTS.
4. SEE SPECIFICATIONS FOR ADDITIONAL INFORMATION.

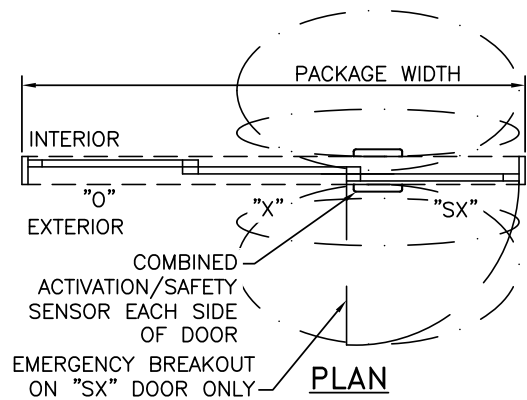

PLAN

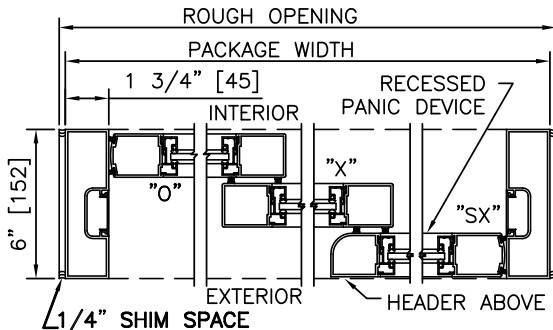

2 HORIZONTAL SECTION

TYPICAL PACKAGE DIMENSIONS (NARROW STILE)			
PACKAGE WIDTH	NOMINAL CLEAR DOOR OPENING	SLIDING DOOR PANEL NOMINAL WIDTH	EMERGENCY BREAKOUT NOM. WIDTH
84"	44.6"	28.5"	26.0"
96"	52.6"	32.5"	30.0"
108"	60.6"	36.5"	34.0"

**DURA-GLIDE
5200
SERIES**

3-PANEL TELESCOPIC RIGHT HAND WITH TRANSOM & ACCESS CONTROL, RECESSED

PROJECT INFORMATION

PROJECT NAME:

LOCATION:

DOOR NUMBER(S):

DATE:

SHEET: OF

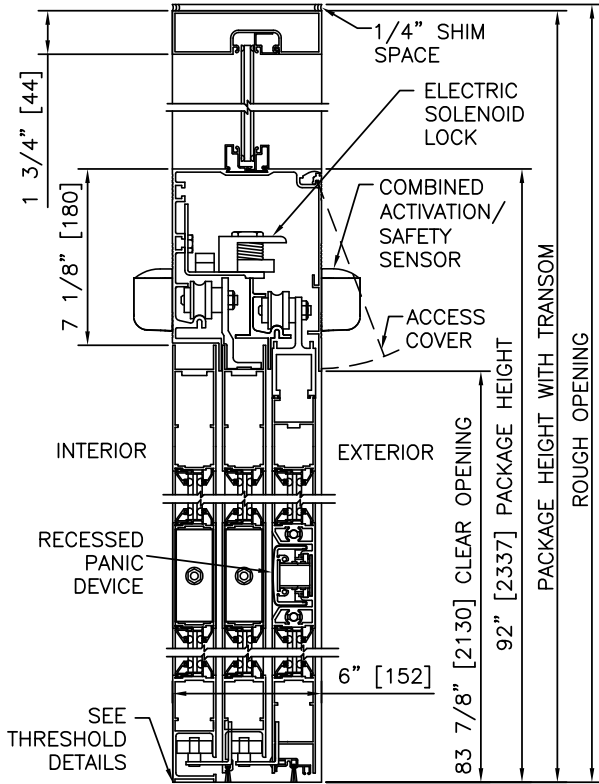

① VERTICAL SECTION

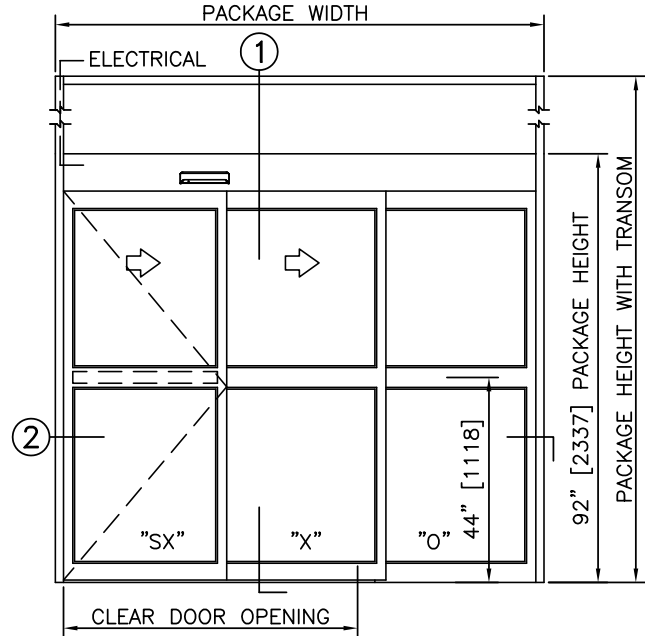

ELEVATION

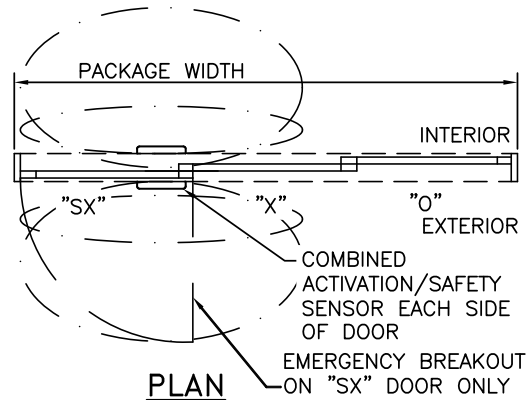

PLAN

NOTES

1. ELECTRICAL REQUIREMENTS: BY ELECTRICAL CONTRACTOR
120 VAC, 5 AMP MIN TO POWER OPERATOR
CONTROL CIRCUIT FROM SECURE ACTIVATION TO OPERATOR
2. ROUGH OPENING SHALL PROVIDE 1/4"[6] SHIM SPACE ON SIDES AND TOP OF PACKAGE.
3. LIMITS OF ACTIVATION AND SAFETY ZONES ARE FOR REFERENCE ONLY; SEE ANSI/BHMA A156.10 FOR DETAILED REQUIREMENTS.
4. SEE SPECIFICATIONS FOR ADDITIONAL INFORMATION.

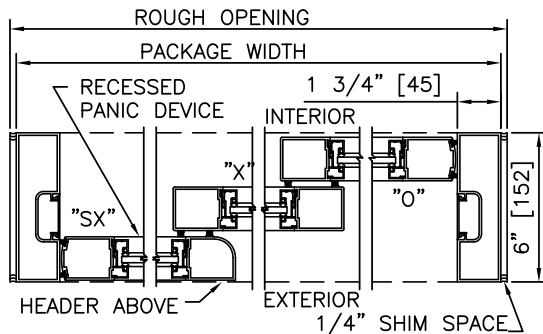

② HORIZONTAL SECTION

TYPICAL PACKAGE DIMENSIONS (NARROW STILE)			
PACKAGE WIDTH	NOMINAL CLEAR DOOR OPENING	SLIDING DOOR PANEL NOMINAL WIDTH	EMERGENCY BREAKOUT NOM. WIDTH
84"	44.6"	28.5"	26.0"
96"	52.6"	32.5"	30.0"
108"	60.6"	36.5"	34.0"

**DURA-GLIDE
5200
SERIES**

3-PANEL TELESCOPIC LEFT HAND WITH TRANSOM & ACCESS CONTROL, RECESSED

PROJECT INFORMATION

PROJECT NAME:

LOCATION:

DOOR NUMBER(S):

DATE:

SHEET: OF

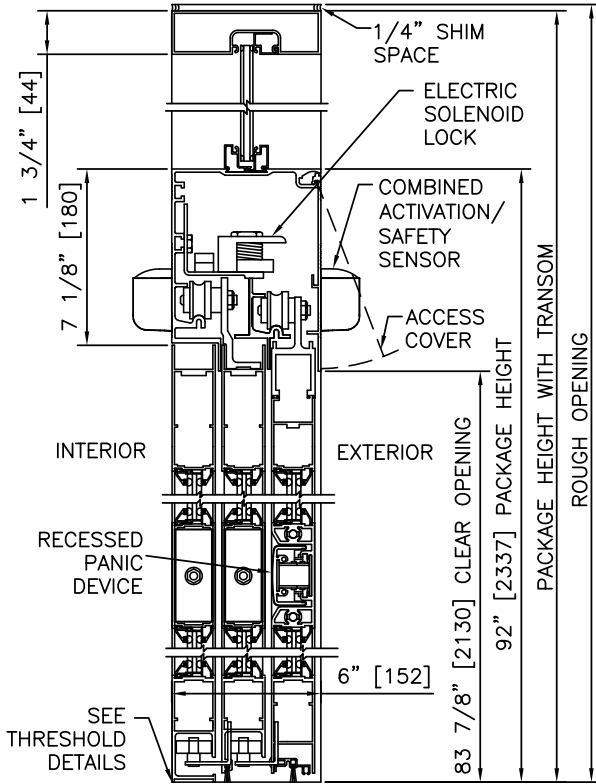

1 VERTICAL SECTION

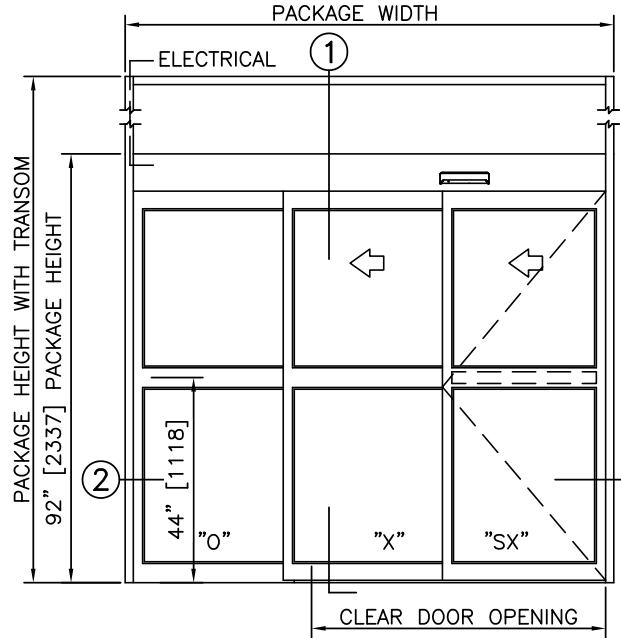

ELEVATION

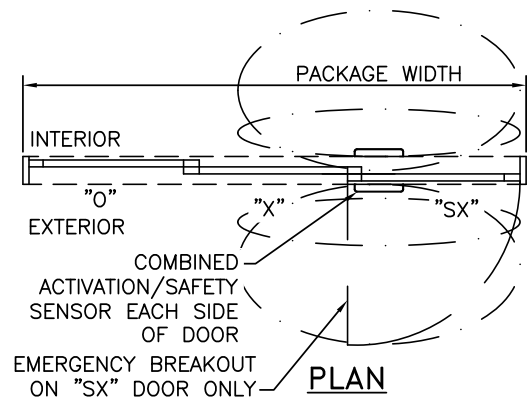

PLAN

NOTES

1. ELECTRICAL REQUIREMENTS: BY ELECTRICAL CONTRACTOR
120 VAC, 5 AMP MIN TO POWER OPERATOR
CONTROL CIRCUIT FROM SECURE ACTIVATION TO OPERATOR
2. ROUGH OPENING SHALL PROVIDE 1/4"[6] SHIM SPACE ON SIDES AND TOP OF PACKAGE.
3. LIMITS OF ACTIVATION AND SAFETY ZONES ARE FOR REFERENCE ONLY; SEE ANSI/BHMA A156.10 FOR DETAILED REQUIREMENTS.
4. SEE SPECIFICATIONS FOR ADDITIONAL INFORMATION.

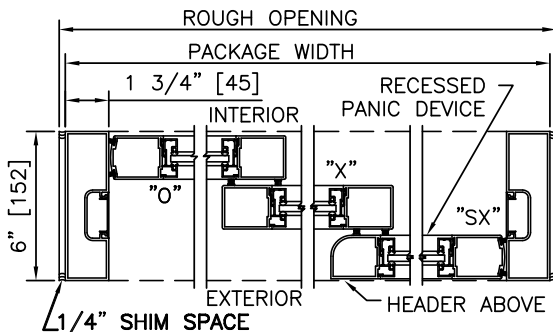

2 HORIZONTAL SECTION

TYPICAL PACKAGE DIMENSIONS (NARROW STILE)			
PACKAGE WIDTH	NOMINAL CLEAR DOOR OPENING	SLIDING DOOR PANEL NOMINAL WIDTH	EMERGENCY BREAKOUT NOM. WIDTH
84"	44.6"	28.5"	26.0"
96"	52.6"	32.5"	30.0"
108"	60.6"	36.5"	34.0"

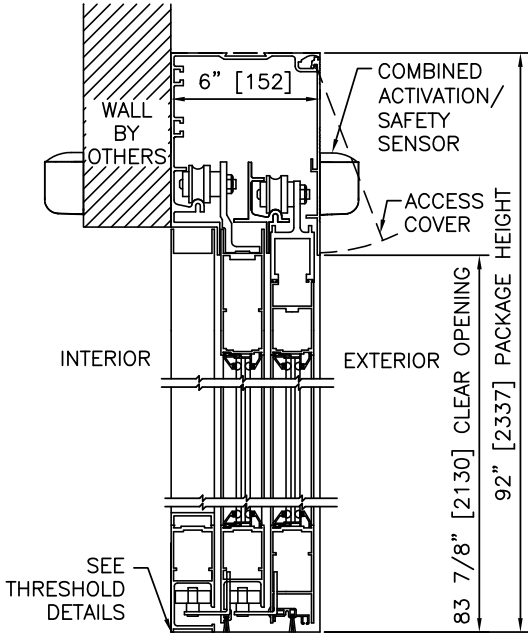

1 VERTICAL SECTION

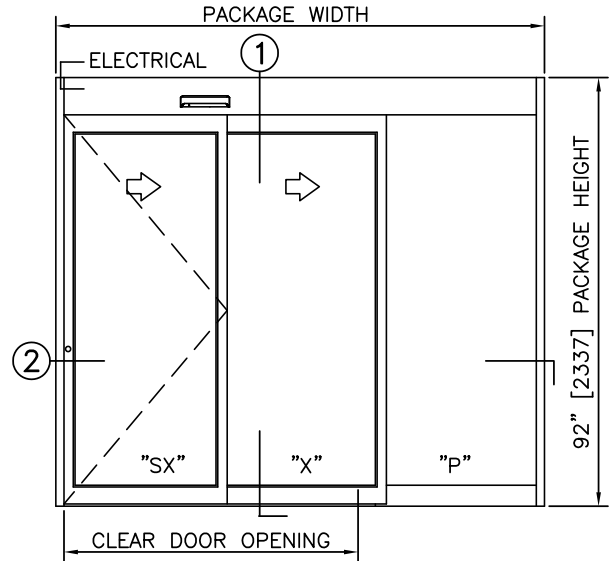

ELEVATION

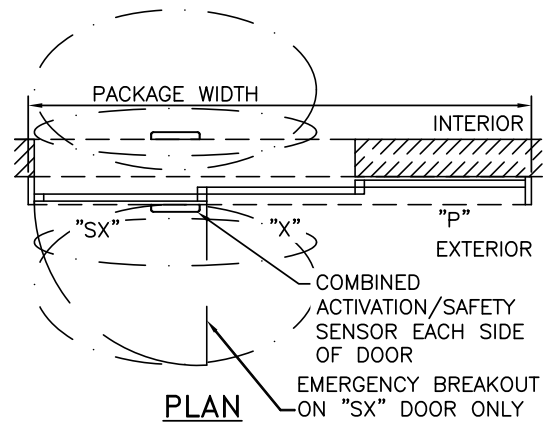

PLAN

NOTES

1. ELECTRICAL REQUIREMENTS: 120 VAC, 5 AMP MIN TO POWER OPERATOR BY ELECTRICAL CONTRACTOR.
2. LIMITS OF ACTIVATION AND SAFETY ZONES ARE FOR REFERENCE ONLY; SEE ANSI/BHMA A156.10 FOR DETAILED REQUIREMENTS.
3. SEE SPECIFICATIONS FOR ADDITIONAL INFORMATION.

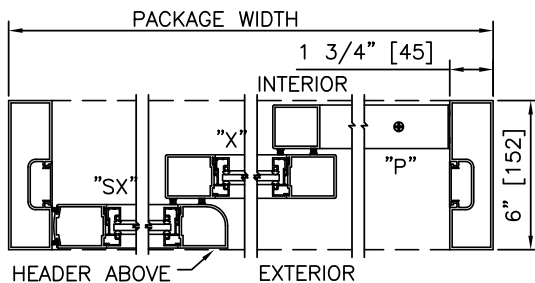

2 HORIZONTAL SECTION

TYPICAL PACKAGE DIMENSIONS (NARROW STILE)			
PACKAGE WIDTH	NOMINAL CLEAR DOOR OPENING	SLIDING DOOR PANEL NOMINAL WIDTH	EMERGENCY BREAKOUT NOM. WIDTH
84"	44.6"	28.5"	26.0"
96"	52.6"	32.5"	30.0"
108"	60.6"	36.5"	34.0"

**DURA-GLIDE
5200
SERIES**

3-PANEL TELESCOPIC LEFT HAND , SURFACE APPLIED	
PROJECT INFORMATION	
PROJECT NAME:	
LOCATION:	
DOOR NUMBER(S):	
DATE:	SHEET: OF

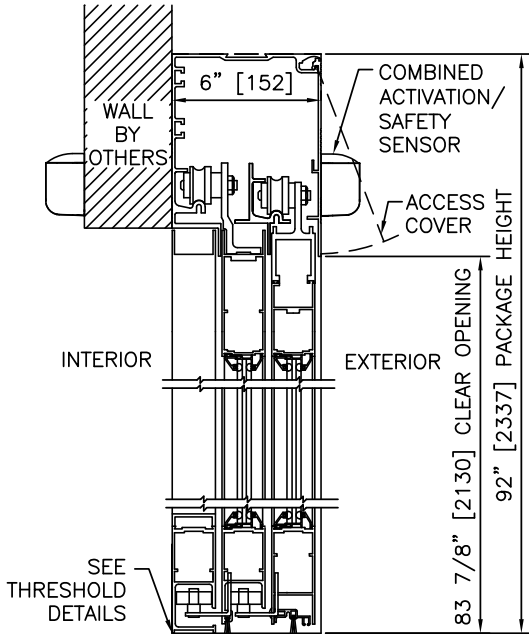

1 VERTICAL SECTION

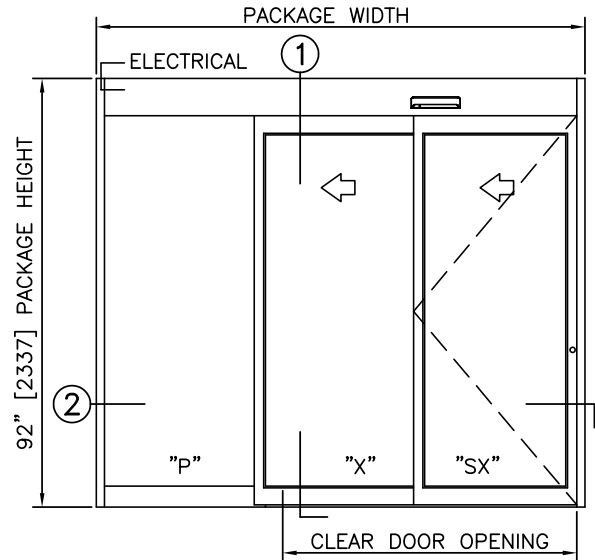

ELEVATION

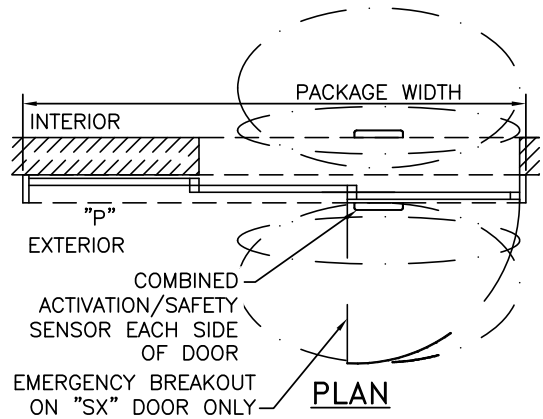

PLAN

NOTES

1. ELECTRICAL REQUIREMENTS: 120 VAC, 5 AMP MIN TO POWER OPERATOR BY ELECTRICAL CONTRACTOR.
2. LIMITS OF ACTIVATION AND SAFETY ZONES ARE FOR REFERENCE ONLY; SEE ANSI/BHMA A156.10 FOR DETAILED REQUIREMENTS.
3. SEE SPECIFICATIONS FOR ADDITIONAL INFORMATION.

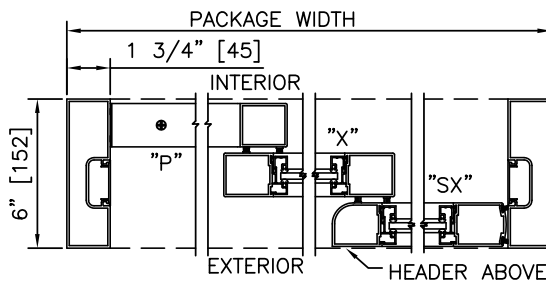

2 HORIZONTAL SECTION

TYPICAL PACKAGE DIMENSIONS (NARROW STILE)			
PACKAGE WIDTH	NOMINAL CLEAR DOOR OPENING	SLIDING DOOR PANEL NOMINAL WIDTH	EMERGENCY BREAKOUT NOM. WIDTH
84"	44.6"	28.5"	26.0"
96"	52.6"	32.5"	30.0"
108"	60.6"	36.5"	34.0"

**DURA-GLIDE
5200
SERIES**

3-PANEL TELESCOPIC RH WITH ACCESS CONTROL, RECESSED, SURFACE APPLIED

PROJECT INFORMATION

PROJECT NAME:

LOCATION:

DOOR NUMBER(S):

DATE:

SHEET: OF

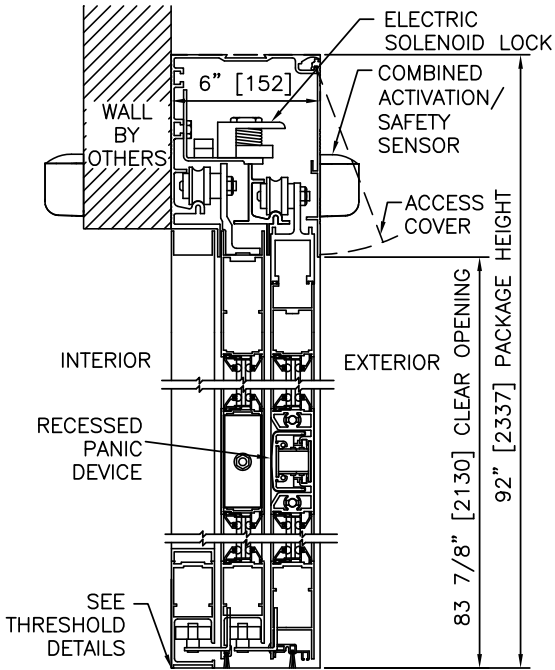

① VERTICAL SECTION

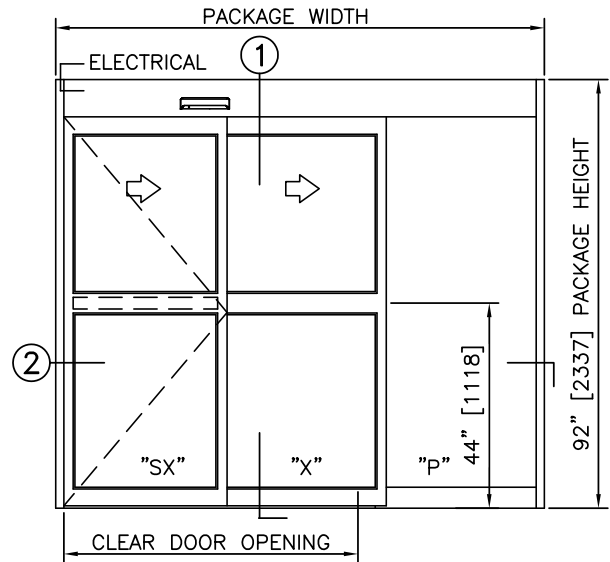

ELEVATION

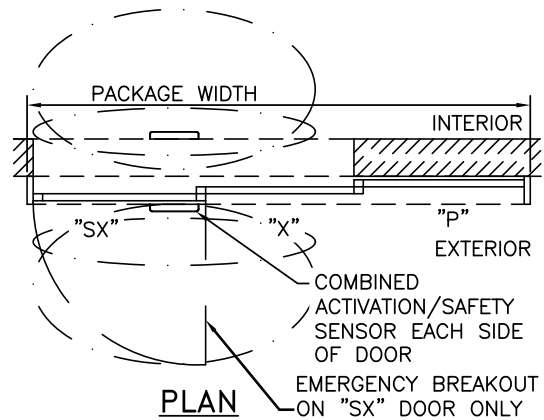

PLAN

NOTES

1. ELECTRICAL REQUIREMENTS: BY ELECTRICAL CONTRACTOR
120 VAC, 5 AMP MIN TO POWER OPERATOR
CONTROL CIRCUIT FROM SECURE ACTIVATION TO OPERATOR
2. LIMITS OF ACTIVATION AND SAFETY ZONES ARE FOR
REFERENCE ONLY; SEE ANSI/BHMA A156.10 FOR DETAILED
REQUIREMENTS.
3. SEE SPECIFICATIONS FOR ADDITIONAL INFORMATION.

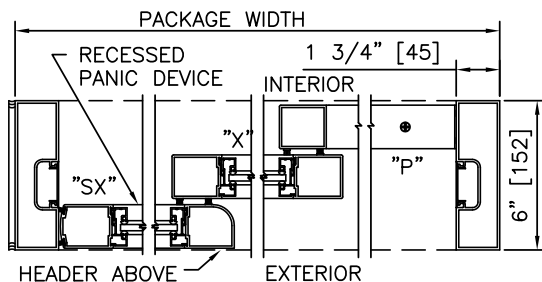

② HORIZONTAL SECTION

TYPICAL PACKAGE DIMENSIONS (NARROW STILE)			
PACKAGE WIDTH	NOMINAL CLEAR DOOR OPENING	SLIDING DOOR PANEL NOMINAL WIDTH	EMERGENCY BREAKOUT NOM. WIDTH
84"	44.6"	28.5"	26.0"
96"	52.6"	32.5"	30.0"
108"	60.6"	36.5"	34.0"

**DURA-GLIDE
5200
SERIES**

3-PANEL TELESCOPIC LH WITH ACCESS CONTROL, RECESSED, SURFACE APPLIED

PROJECT INFORMATION

PROJECT NAME:

LOCATION:

DOOR NUMBER(S):

DATE:

SHEET: OF

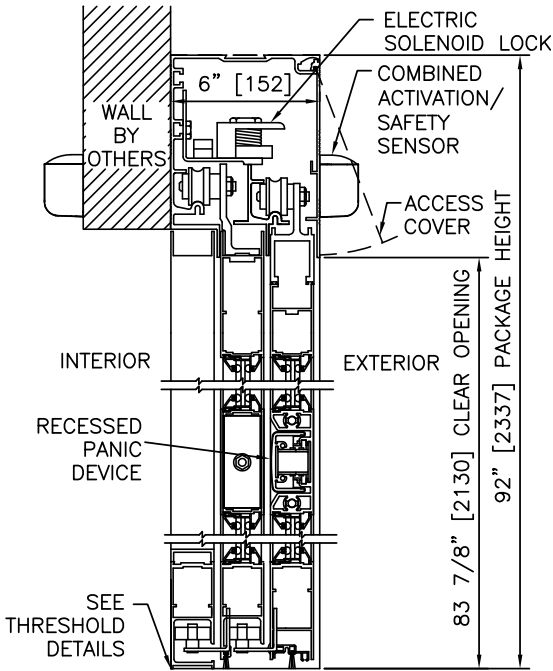

① VERTICAL SECTION

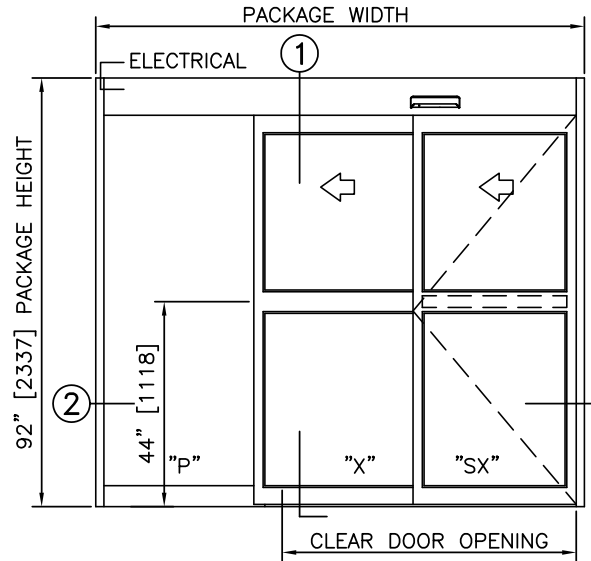

ELEVATION

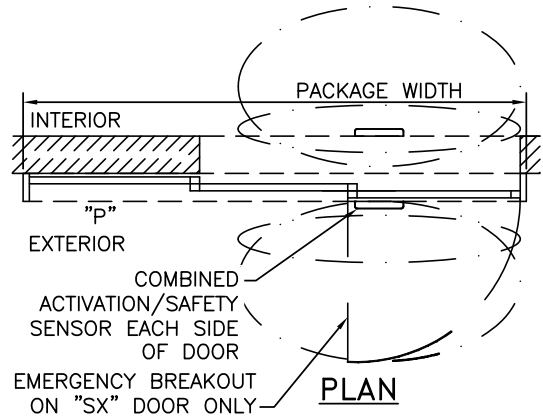

NOTES

1. ELECTRICAL REQUIREMENTS: BY ELECTRICAL CONTRACTOR
120 VAC, 5 AMP MIN TO POWER OPERATOR
CONTROL CIRCUIT FROM SECURE ACTIVATION TO OPERATOR
2. LIMITS OF ACTIVATION AND SAFETY ZONES ARE FOR REFERENCE ONLY; SEE ANSI/BHMA A156.10 FOR DETAILED REQUIREMENTS.
3. SEE SPECIFICATIONS FOR ADDITIONAL INFORMATION.

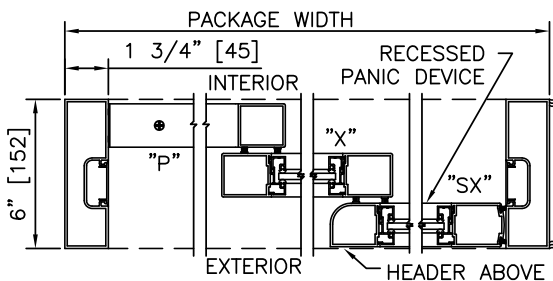

② HORIZONTAL SECTION

TYPICAL PACKAGE DIMENSIONS (NARROW STILE)			
PACKAGE WIDTH	NOMINAL CLEAR DOOR OPENING	SLIDING DOOR PANEL NOMINAL WIDTH	EMERGENCY BREAKOUT NOM. WIDTH
84"	44.6"	28.5"	26.0"
96"	52.6"	32.5"	30.0"
108"	60.6"	36.5"	34.0"



DURA-GLIDE 5300 SERIES

6-PANEL TELESCOPIC WITH OPTIONAL TRANSOM	
PROJECT INFORMATION	
PROJECT NAME:	
LOCATION:	
DOOR NUMBER(S):	
DATE:	SHEET: OF

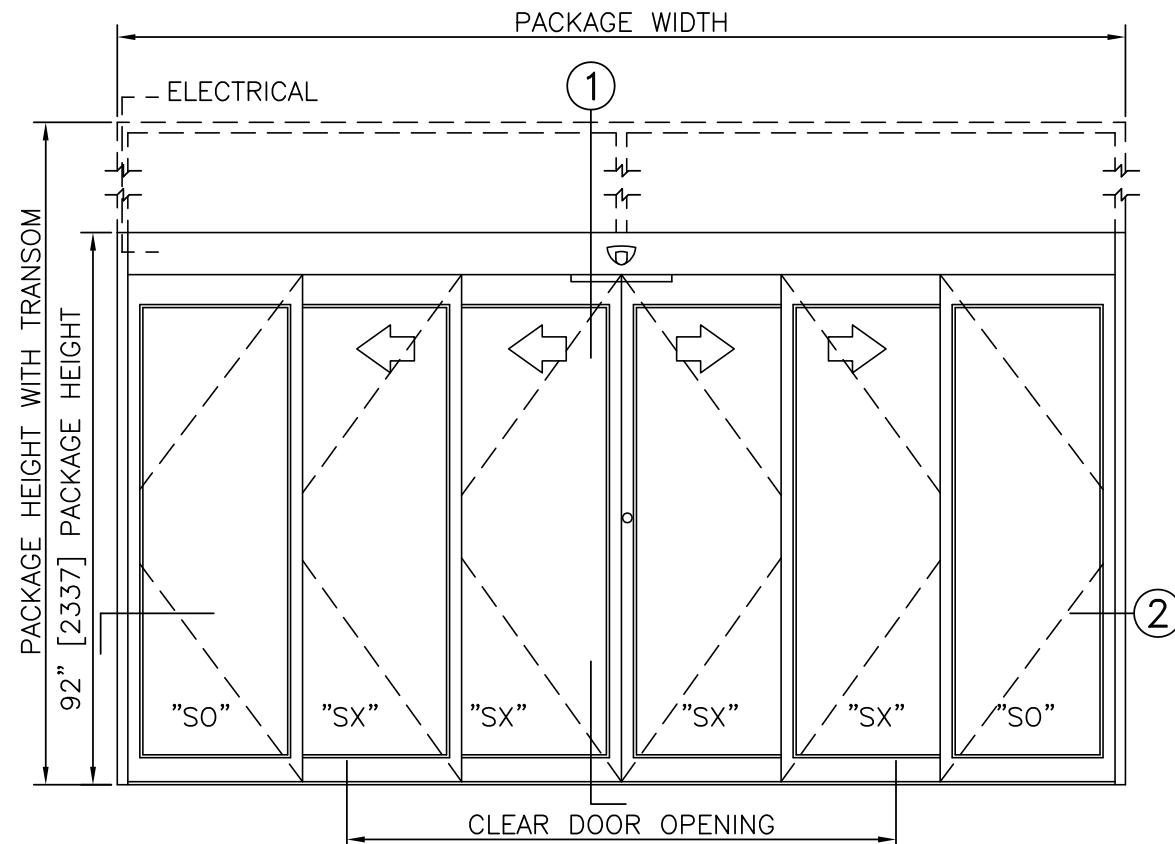

ELEVATION VIEW
SCALE: 3/8" = 1'-0"

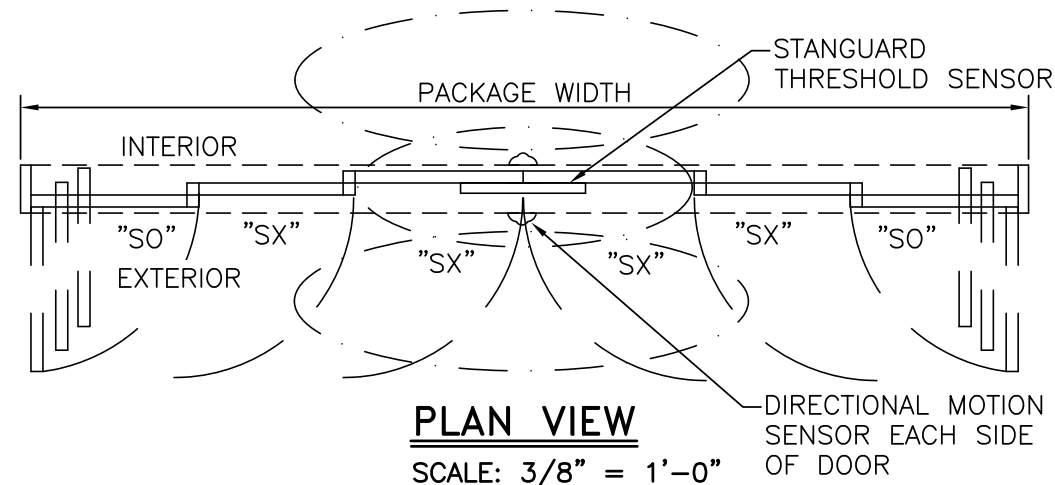

PLAN VIEW
SCALE: 3/8" = 1'-0"

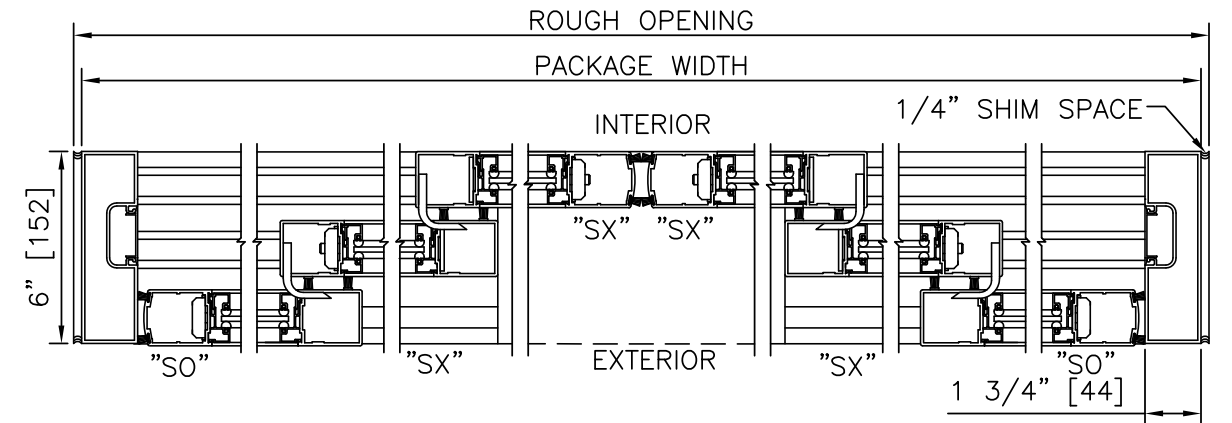

HORIZONTAL SECTION
SCALE: 2" = 1'-0"

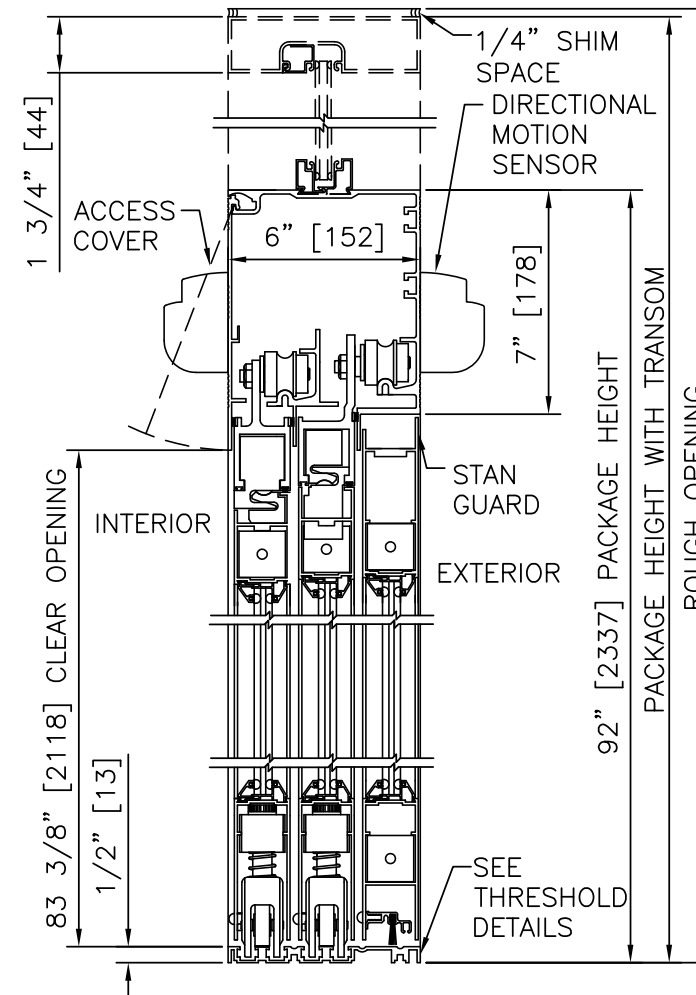

VERTICAL SECTION
SCALE: 2" = 1'-0"

PRODUCT OPTIONS

- TRANSOM
 - YES
 - VERTICALS 1 2 3 4 5
- FINISH
 - ANODIZED CLEAR CL2
 - ANODIZED DK BRONZE
 - CUSTOM
- LOCKING
 - 2-POINT
 - ACCESS CONTROL (PANIC)
 - 3-POINT
- STILES
 - NARROW
 - MEDIUM
- BOTTOM RAILS
 - STANDARD 4"
 - OPTIONAL 6" 8" 10" 12"
- THRESHOLDS
 - DBL BVL
 - RECESSED
- ACTIVATION/SAFETY
 - 2 SU-100/STANGUARD
 - 2 COMBINED ACTIVATION/SAFETY SENSORS
- OTHER OPTIONS
 - ROTARY CTRL SWITCH
 - UNINTERRUPTIBLE POWER SUPPLY
 - FLY OPEN BOX
 - WIND DAMPERS
 - PANEL CLOSERS
 - ALARM CONTACTS
 - CLEAN ROOM (CL 10)
 - KEYED

6-PANEL TELESCOPIC FORMULAS - NARROW STILE
 PACKAGE WIDTH = 3/2 CLEAR DOOR OPENING + 30.7"
 CLEAR DOOR OPENING = 2/3 PACKAGE WIDTH - 20.5"
 EMERGENCY BREAKOUT WIDTH = PACKAGE WIDTH - 15"
 DOOR PANEL WIDTH (SX, O) = 1/6 PACKAGE WIDTH + 1.1"
 DOOR PANEL WIDTH (X) = 1/6 PACKAGE WIDTH + 1.0"

6-PANEL TELESCOPIC FORMULAS - MEDIUM STILE
 PACKAGE WIDTH = 3/2 CLEAR DOOR OPENING + 42.7"
 CLEAR DOOR OPENING = 2/3 PACKAGE WIDTH - 28.5"
 EMERGENCY BREAKOUT WIDTH = PACKAGE WIDTH - 15"
 DOOR PANEL WIDTH (ALL) = 1/6 PACKAGE WIDTH + 2.1"

NOTES

- ELECTRICAL REQUIREMENTS: 120 VAC, 5 AMP MIN TO POWER OPERATOR BY ELECTRICAL CONTRACTOR.
- ROUGH OPENING SHALL PROVIDE 1/4"[6] SHIM SPACE ON SIDES AND TOP OF PACKAGE.
- LIMITS OF ACTIVATION AND SAFETY ZONES ARE FOR REFERENCE ONLY; SEE ANSI/BHMA A156.10 FOR DETAILED REQUIREMENTS.
- STANDARD LOCKING IS 2-POINT; 3-POINT AND ACCESS CONTROL SYSTEMS AVAILABLE. SEE SHEET 1.61.
- STANDARD GLAZING STOPS FOR ALL PANELS PANELS ARE 1/4"[6]; 5/8"[16] AND 1"[25] AVAILABLE FOR LEAD SLIDING PANELS, 5/8"[16] AVAILABLE FOR INTERMEDIATE SLIDING PANEL AND STATIONARY PANEL.
- STANDARD STILES AND BOTTOM RAILS SHOWN; MEDIUM STILES, BOTTOM RAILS TO 12"[305], AND MUNTINS AVAILABLE.
- SEE SPECIFICATIONS FOR ADDITIONAL INFORMATION.

TYPICAL PACKAGE DIMENSIONS (NARROW STILE)			
PACKAGE WIDTH	NOMINAL CLEAR DOOR OPENING	SLIDING DOOR PANEL NOMINAL WIDTH	EMERGENCY BREAKOUT NOM. WIDTH
120"	59.5"	21.0"	105.0"
144"	75.5"	25.0"	129.0"
168"	91.5"	29.0"	153.0"

6-PANEL TELESCOPIC WITH OPTIONAL TRANSOM

**DURA-GLIDE
5300
SERIES**



**DURA-GLIDE
5300
SERIES**

6-PANEL TELESCOPIC

PROJECT INFORMATION

PROJECT NAME:

LOCATION:

DOOR NUMBER(S):

DATE:

SHEET: OF

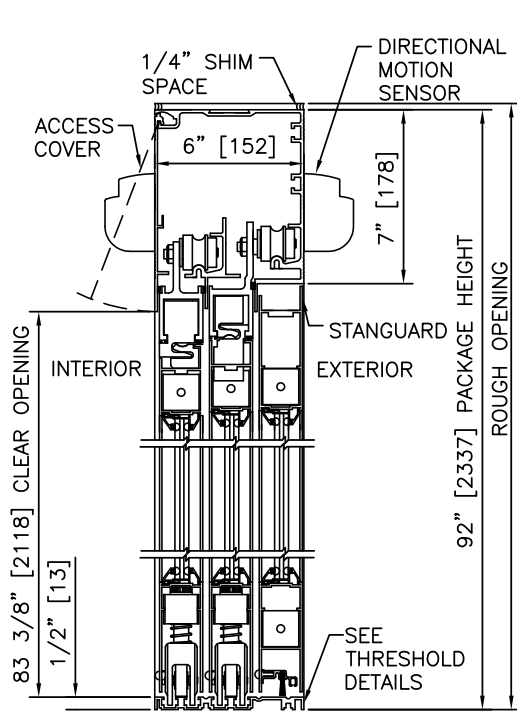

1 VERTICAL SECTION

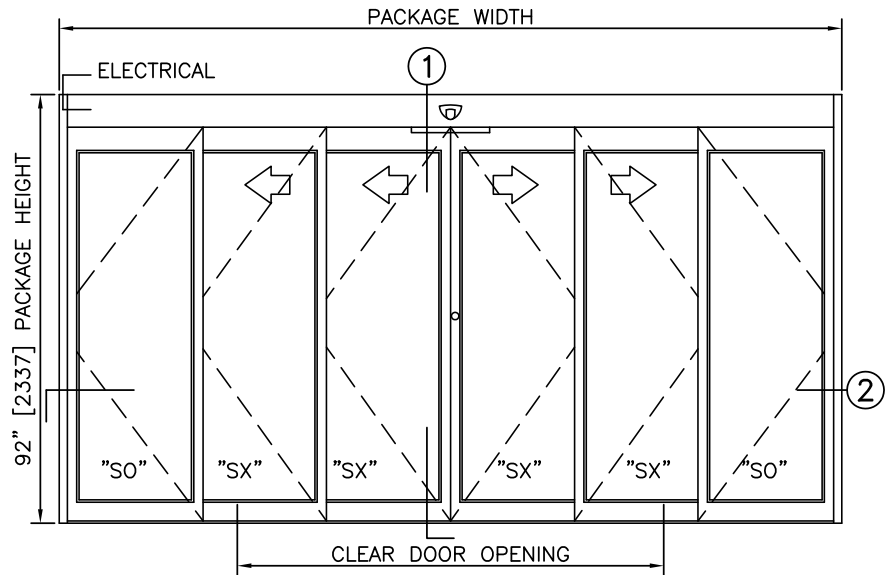

ELEVATION

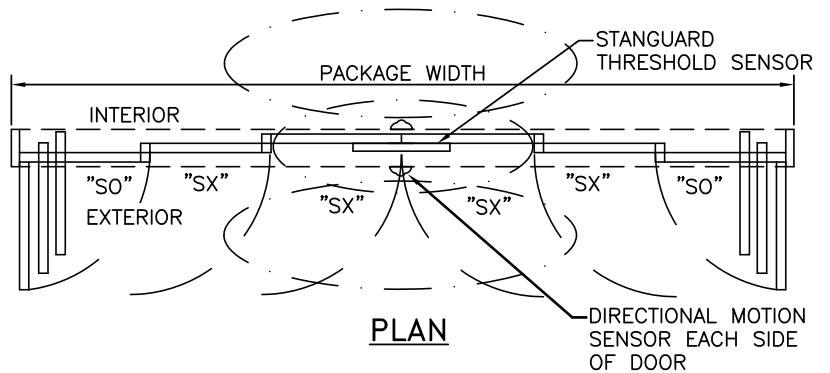

PLAN

NOTES

1. ELECTRICAL REQUIREMENTS: 120 VAC, 5 AMP MIN TO POWER OPERATOR BY ELECTRICAL CONTRACTOR.
2. ROUGH OPENING SHALL PROVIDE 1/4" [6] SHIM SPACE ON SIDES AND TOP OF PACKAGE.
3. LIMITS OF ACTIVATION AND SAFETY ZONES ARE FOR REFERENCE ONLY; SEE ANSI/BHMA A156.10 FOR DETAILED REQUIREMENTS.
4. SEE SPECIFICATIONS FOR ADDITIONAL INFORMATION.

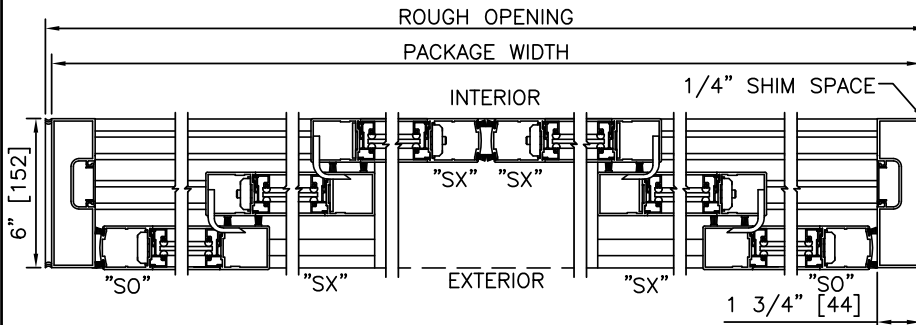

2 HORIZONTAL SECTION

TYPICAL PACKAGE DIMENSIONS (NARROW STILE)

PACKAGE WIDTH	NOMINAL CLEAR DOOR OPENING	SLIDING DOOR PANEL NOMINAL WIDTH	EMERGENCY BREAKOUT NOM. WIDTH
120"	59.5"	21.0"	105.0"
144"	75.5"	25.0"	129.0"
168"	91.5"	29.0"	153.0"

**DURA-GLIDE
5300
SERIES**

6-PANEL TELESCOPIC WITH TRANSOM

PROJECT INFORMATION

PROJECT NAME:

LOCATION:

DOOR NUMBER(S):

DATE:

SHEET: OF

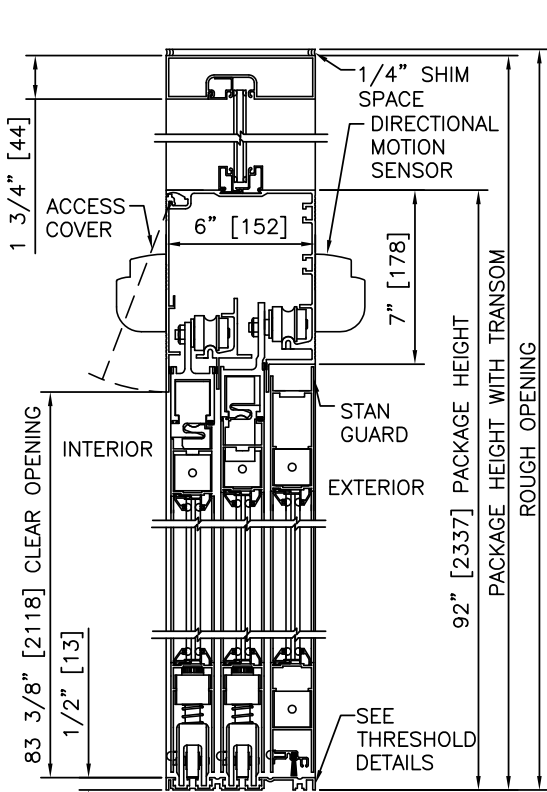

1 VERTICAL SECTION

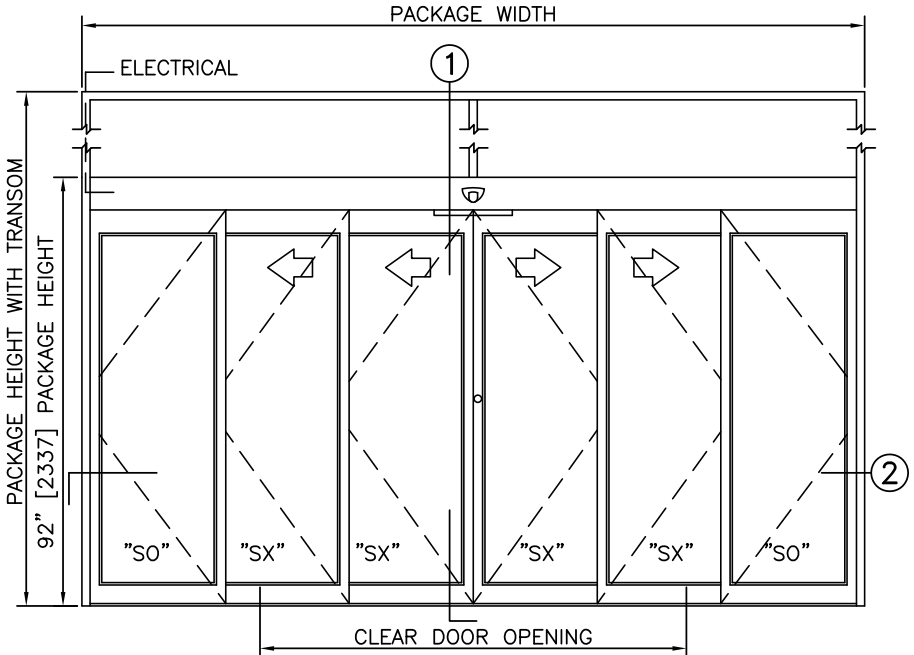

ELEVATION

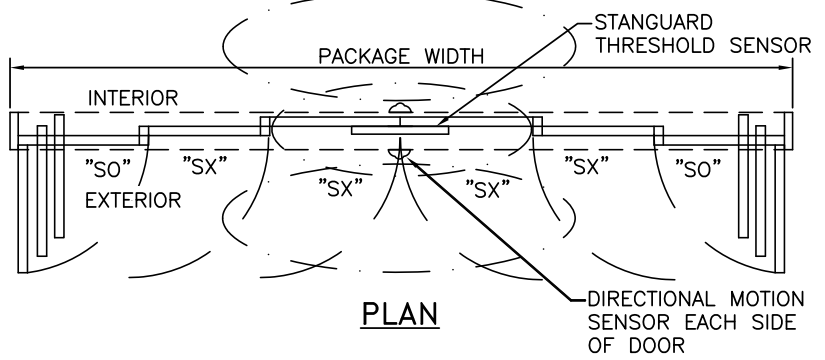

PLAN

NOTES

1. ELECTRICAL REQUIREMENTS: 120 VAC, 5 AMP MIN TO POWER OPERATOR BY ELECTRICAL CONTRACTOR.
2. ROUGH OPENING SHALL PROVIDE 1/4" [6] SHIM SPACE ON SIDES AND TOP OF PACKAGE.
3. LIMITS OF ACTIVATION AND SAFETY ZONES ARE FOR REFERENCE ONLY; SEE ANSI/BHMA A156.10 FOR DETAILED REQUIREMENTS.
4. SEE SPECIFICATIONS FOR ADDITIONAL INFORMATION.

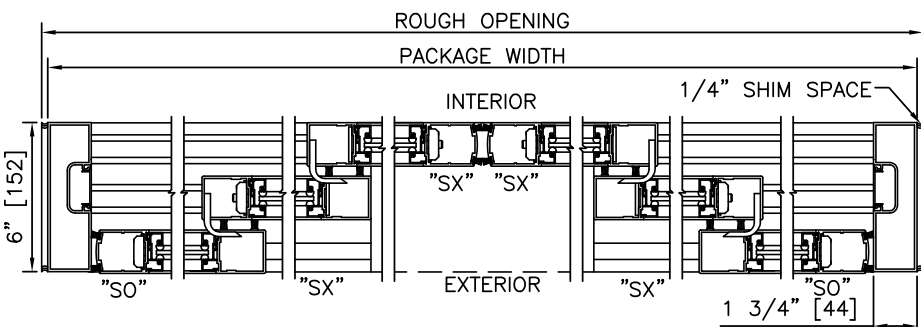

2 HORIZONTAL SECTION

TYPICAL PACKAGE DIMENSIONS (NARROW STILE)

PACKAGE WIDTH	NOMINAL CLEAR DOOR OPENING	SLIDING DOOR PANEL NOMINAL WIDTH	EMERGENCY BREAKOUT NOM. WIDTH
120"	59.5"	21.0"	105.0"
144"	75.5"	25.0"	129.0"
168"	91.5"	29.0"	153.0"

DURA-GLIDE 5300 SERIES

6-PANEL TELESCOPIC WITH ACCESS CONTROL, SURFACE

PROJECT INFORMATION

PROJECT NAME:

LOCATION:

DOOR NUMBER(S):

DATE:

SHEET: OF

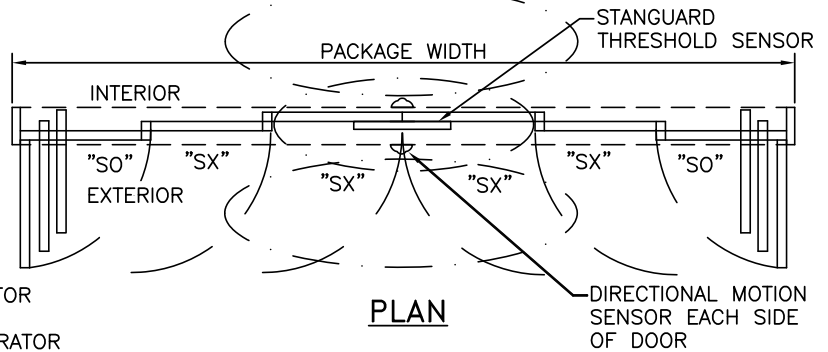
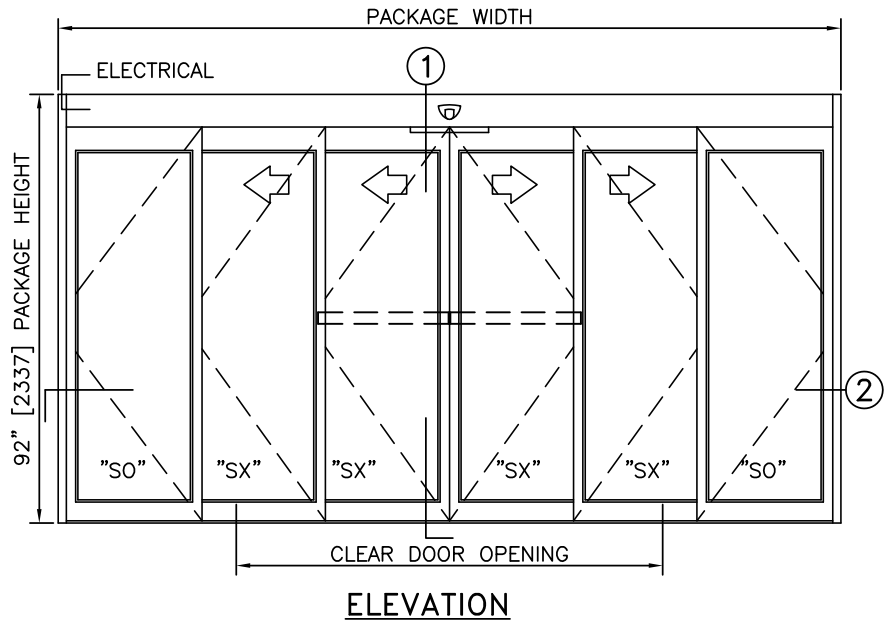
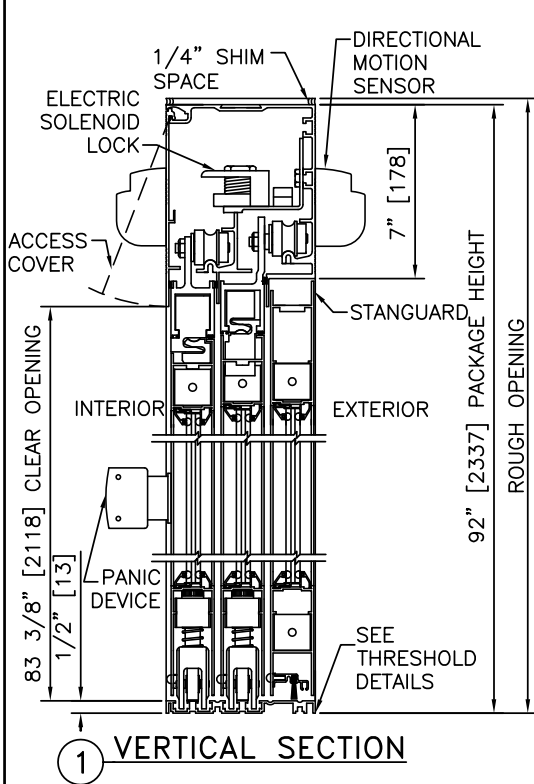

NOTES

1. ELECTRICAL REQUIREMENTS: BY ELECTRICAL CONTRACTOR
120 VAC, 5 AMP MIN TO POWER OPERATOR
CONTROL CIRCUIT FROM SECURE ACTIVATION TO OPERATOR
2. ROUGH OPENING SHALL PROVIDE 1/4"[6] SHIM SPACE ON SIDES AND TOP OF PACKAGE.
3. LIMITS OF ACTIVATION AND SAFETY ZONES ARE FOR REFERENCE ONLY; SEE ANSI/BHMA A156.10 FOR DETAILED REQUIREMENTS.
4. SEE SPECIFICATIONS FOR ADDITIONAL INFORMATION.

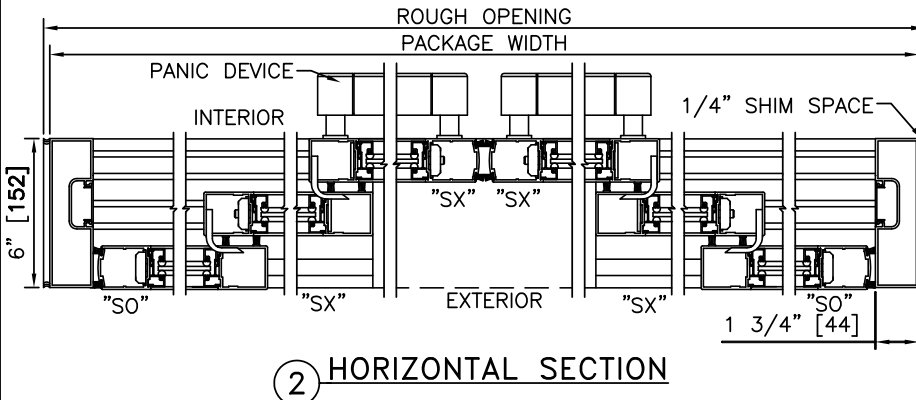

TYPICAL PACKAGE DIMENSIONS (NARROW STILE)

PACKAGE WIDTH	NOMINAL CLEAR DOOR OPENING	SLIDING DOOR PANEL NOMINAL WIDTH	EMERGENCY BREAKOUT NOM. WIDTH
120"	59.5"	21.0"	105.0"
144"	75.5"	25.0"	129.0"
168"	91.5"	29.0"	153.0"

**DURA-GLIDE
5300
SERIES**

6-PANEL TELESCOPIC WITH TRANSOM & ACCESS CONTROL, SURFACE

PROJECT INFORMATION

PROJECT NAME:

LOCATION:

DOOR NUMBER(S):

DATE:

SHEET: OF

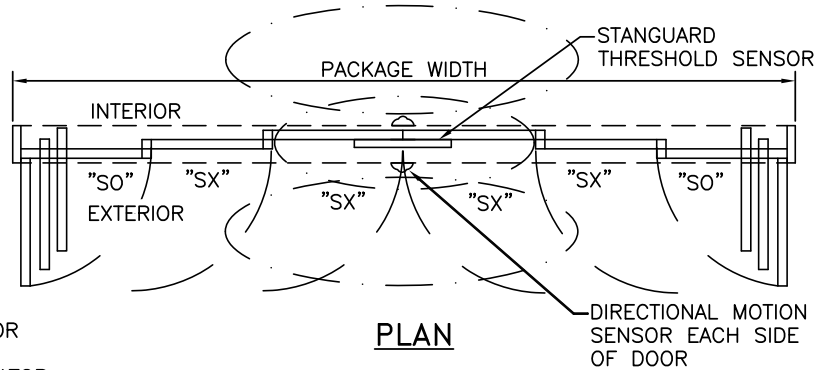
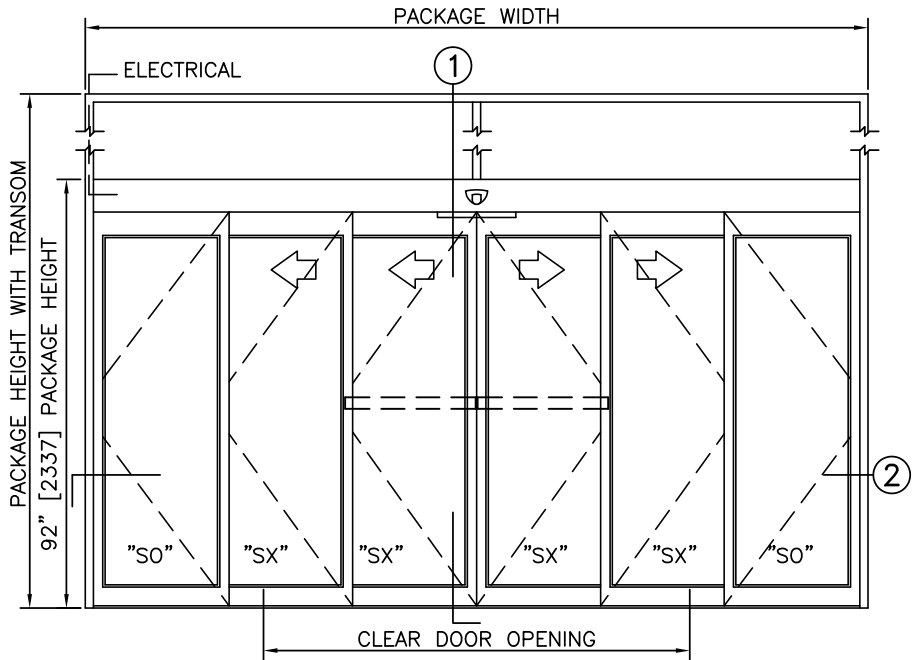
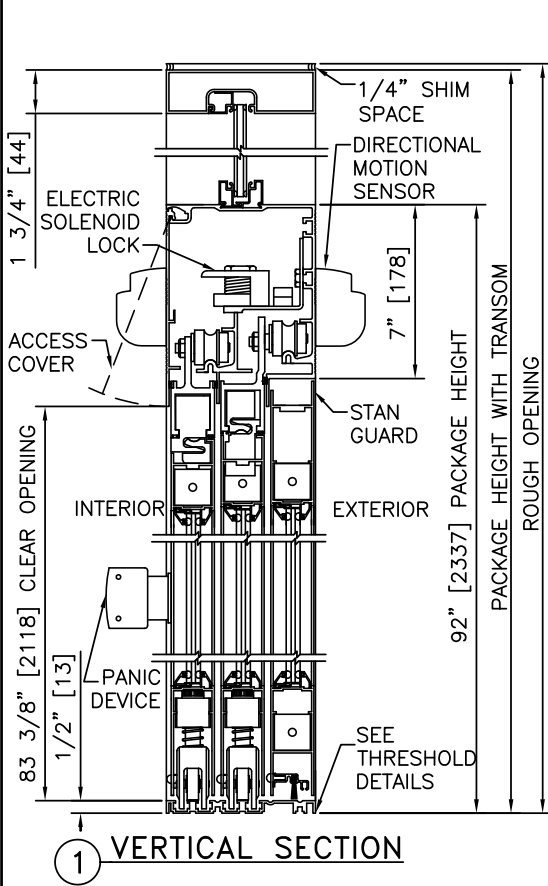

NOTES

1. ELECTRICAL REQUIREMENTS: BY ELECTRICAL CONTRACTOR
120 VAC, 5 AMP MIN TO POWER OPERATOR
CONTROL CIRCUIT FROM SECURE ACTIVATION TO OPERATOR
2. ROUGH OPENING SHALL PROVIDE 1/4\"[6] SHIM SPACE ON SIDES AND TOP OF PACKAGE.
3. LIMITS OF ACTIVATION AND SAFETY ZONES ARE FOR REFERENCE ONLY; SEE ANSI/BHMA A156.10 FOR DETAILED REQUIREMENTS.
4. SEE SPECIFICATIONS FOR ADDITIONAL INFORMATION.

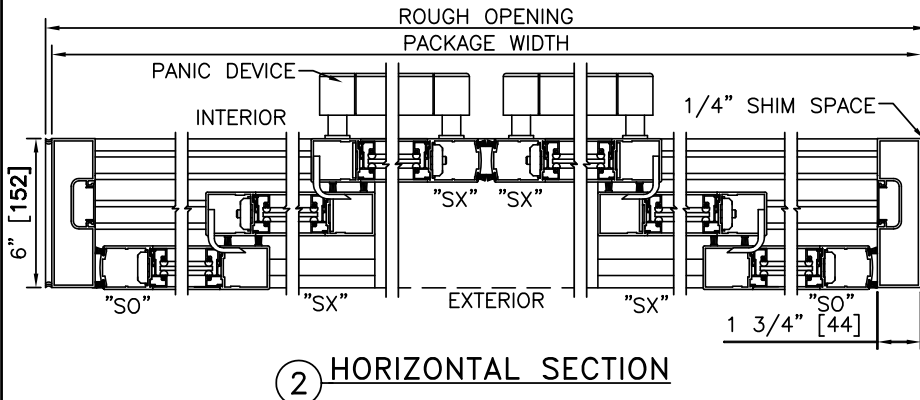

TYPICAL PACKAGE DIMENSIONS (NARROW STILE)

PACKAGE WIDTH	NOMINAL CLEAR DOOR OPENING	SLIDING DOOR PANEL NOMINAL WIDTH	EMERGENCY BREAKOUT NOM. WIDTH
120"	59.5"	21.0"	105.0"
144"	75.5"	25.0"	129.0"
168"	91.5"	29.0"	153.0"

**DURA-GLIDE
5300
SERIES**

6-PANEL TELESCOPIC WITH ACCESS CONTROL, RECESSED

PROJECT INFORMATION

PROJECT NAME:

LOCATION:

DOOR NUMBER(S):

DATE:

SHEET: OF

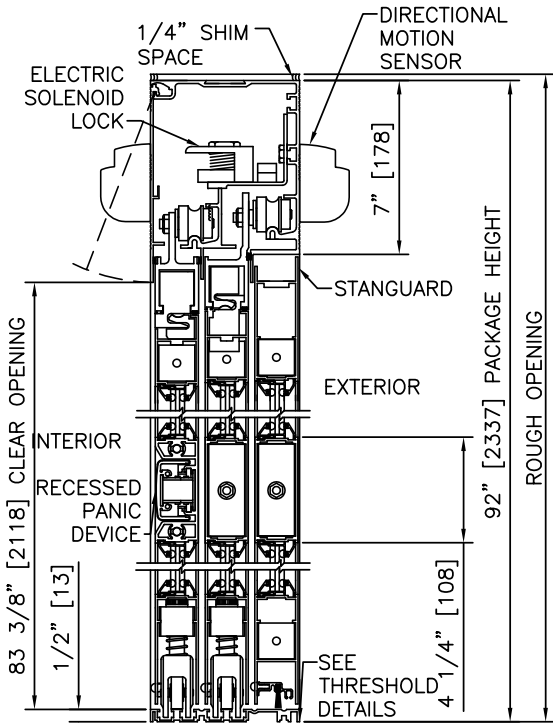

1 VERTICAL SECTION

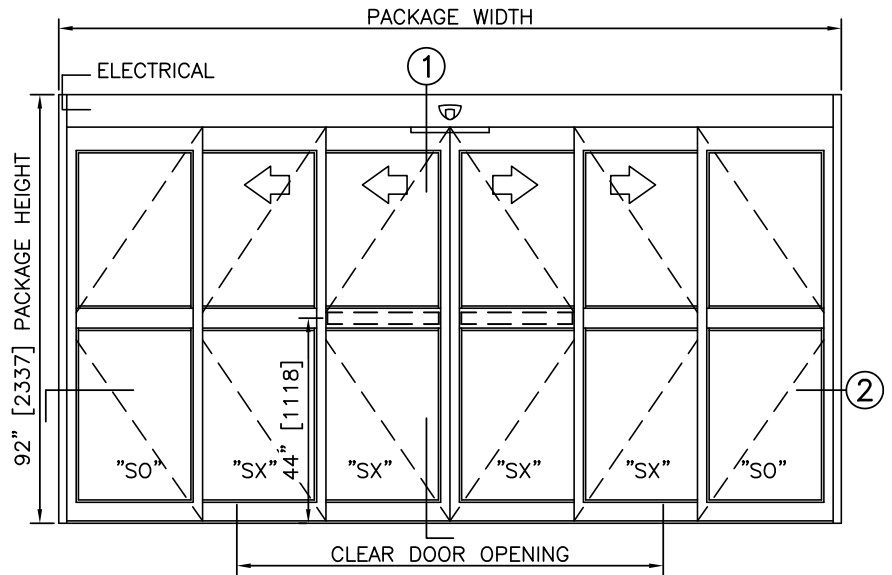

ELEVATION

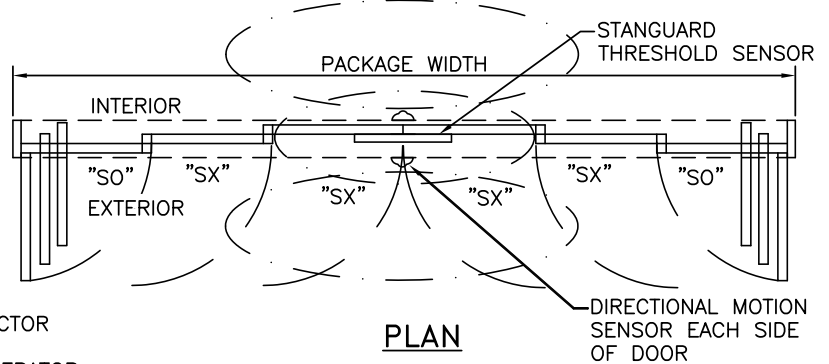

PLAN

NOTES

1. ELECTRICAL REQUIREMENTS: BY ELECTRICAL CONTRACTOR
120 VAC, 5 AMP MIN TO POWER OPERATOR
CONTROL CIRCUIT FROM SECURE ACTIVATION TO OPERATOR
2. ROUGH OPENING SHALL PROVIDE 1/4" [6] SHIM SPACE ON SIDES AND TOP OF PACKAGE.
3. LIMITS OF ACTIVATION AND SAFETY ZONES ARE FOR REFERENCE ONLY; SEE ANSI/BHMA A156.10 FOR DETAILED REQUIREMENTS.
4. SEE SPECIFICATIONS FOR ADDITIONAL INFORMATION.

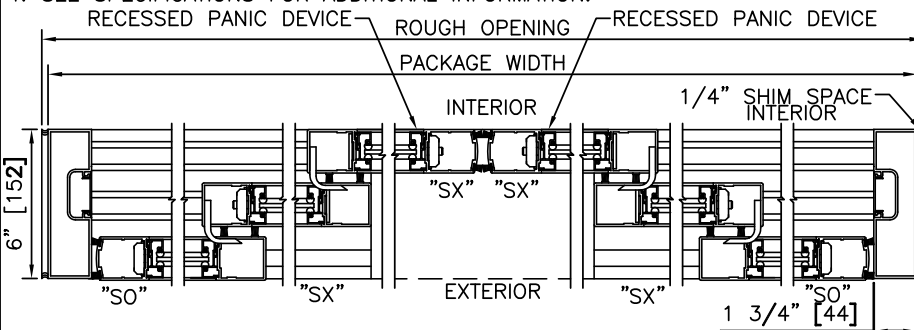

2 HORIZONTAL SECTION

TYPICAL PACKAGE DIMENSIONS (NARROW STILE)

PACKAGE WIDTH	NOMINAL CLEAR DOOR OPENING	SLIDING DOOR PANEL NOMINAL WIDTH	EMERGENCY BREAKOUT NOM. WIDTH
120"	59.5"	21.0"	105.0"
144"	75.5"	25.0"	129.0"
168"	91.5"	29.0"	153.0"

**DURA-GLIDE
5300
SERIES**

6-PANEL TELESCOPIC WITH TRANSOM & ACCESS CONTROL, RECESSED

PROJECT INFORMATION

PROJECT NAME:

LOCATION:

DOOR NUMBER(S):

DATE:

SHEET: OF

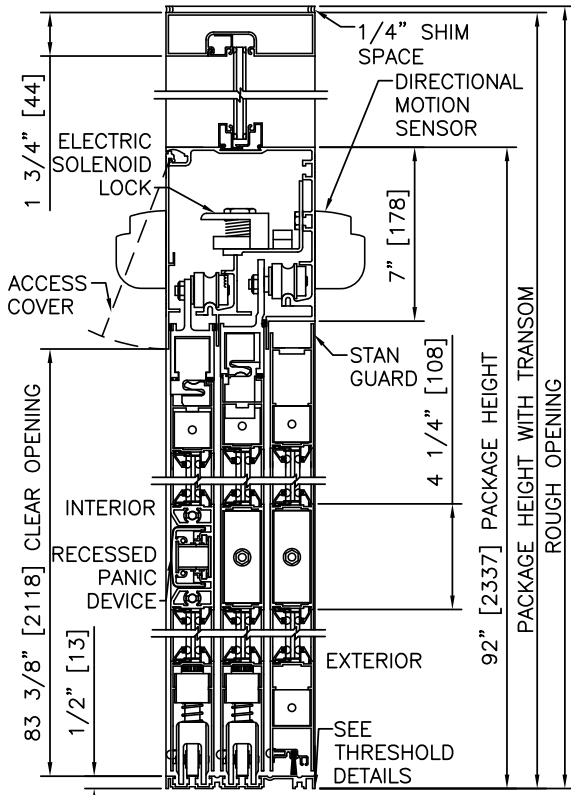

1 VERTICAL SECTION

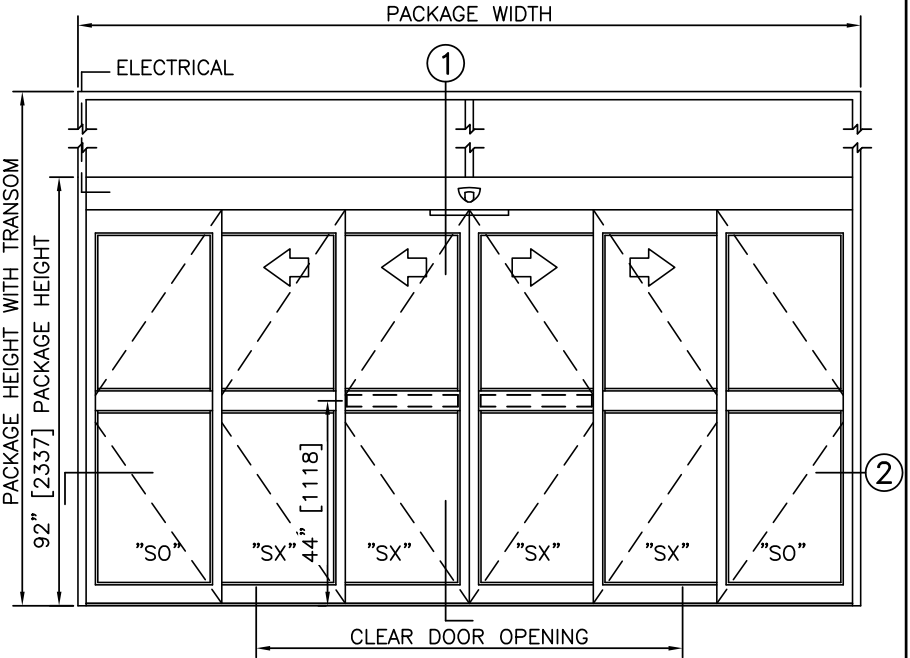

ELEVATION

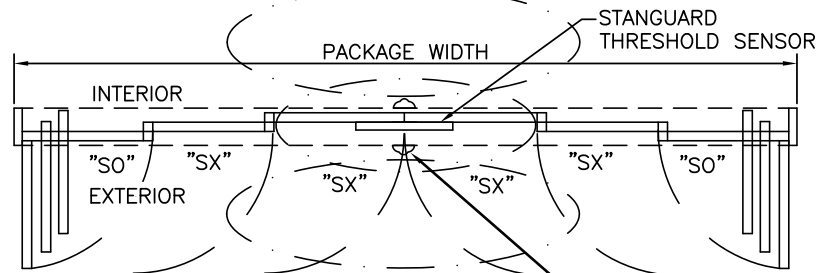

PLAN

NOTES

1. ELECTRICAL REQUIREMENTS: BY ELECTRICAL CONTRACTOR
120 VAC, 5 AMP MIN TO POWER OPERATOR
CONTROL CIRCUIT FROM SECURE ACTIVATION TO OPERATOR
2. ROUGH OPENING SHALL PROVIDE 1/4" [6] SHIM SPACE ON SIDES AND TOP OF PACKAGE.
3. LIMITS OF ACTIVATION AND SAFETY ZONES ARE FOR REFERENCE ONLY; SEE ANSI/BHMA A156.10 FOR DETAILED REQUIREMENTS.
4. SEE SPECIFICATIONS FOR ADDITIONAL INFORMATION.

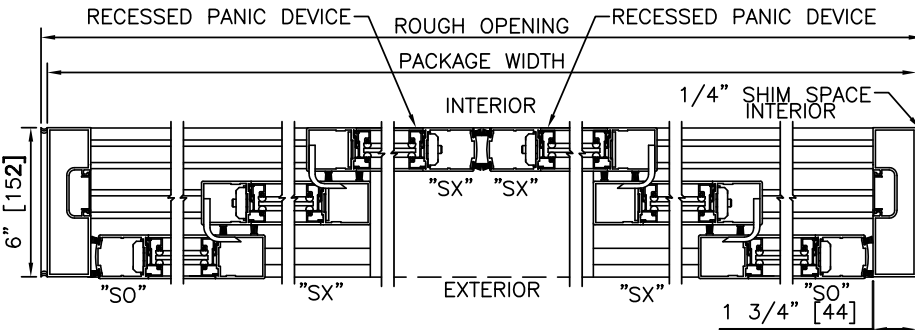

2 HORIZONTAL SECTION

TYPICAL PACKAGE DIMENSIONS (NARROW STILE)

PACKAGE WIDTH	NOMINAL CLEAR DOOR OPENING	SLIDING DOOR PANEL NOMINAL WIDTH	EMERGENCY BREAKOUT NOM. WIDTH
120"	59.5"	21.0"	105.0"
144"	75.5"	25.0"	129.0"
168"	91.5"	29.0"	153.0"

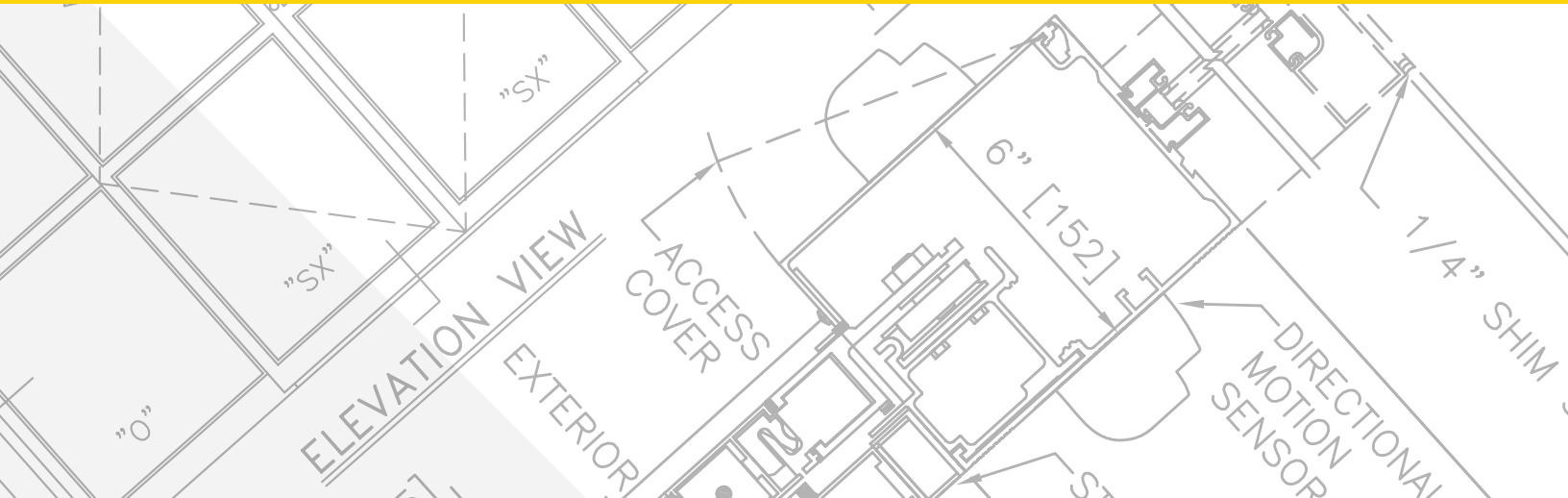

SLIDING AUTOMATIC ENTRANCES: DURA-GLIDE™ 5300 SERIES, 3-P TELESCOPIC

1.08 - 3-PANEL TELESCOPIC WITH OPTIONAL TRANSOM

- 1.08.01 3-PANEL TELESCOPIC RIGHT HAND
- 1.08.02 3-PANEL TELESCOPIC LEFT HAND
- 1.08.03 3-PANEL TELESCOPIC RIGHT HAND WITH TRANSOM
- 1.08.04 3-PANEL TELESCOPIC LEFT HAND WITH TRANSOM
- 1.08.05 3-PANEL TELESCOPIC RIGHT HAND WITH ACCESS CONTROL, SURFACE
- 1.08.06 3-PANEL TELESCOPIC LEFT HAND WITH ACCESS CONTROL, SURFACE
- 1.08.07 3-PANEL TELESCOPIC RIGHT HAND W/ TRANSOM & ACCESS CTRL, SURF
- 1.08.08 3-PANEL TELESCOPIC LEFT HAND W/ TRANSOM & ACCESS CTRL, SURF
- 1.08.09 3-PANEL TELESCOPIC RIGHT HAND WITH ACCESS CONTROL, RECESSED
- 1.08.10 3-PANEL TELESCOPIC LEFT HAND WITH ACCESS CONTROL, RECESSED
- 1.08.11 3-PANEL TELESCOPIC RIGHT HAND W/ TRANSOM & ACCESS CTRL, REC
- 1.08.12 3-PANEL TELESCOPIC LEFT HAND W/ TRANSOM & ACCESS CTRL, REC

STANLEY
Access Technologies

DURA-GLIDE
5300
SERIES

3 PANEL TELESCOPIC WITH OPTIONAL TRANSOM

PROJECT INFORMATION

PROJECT NAME:	
LOCATION:	
DOOR NUMBER(S):	
DATE:	SHEET: OF

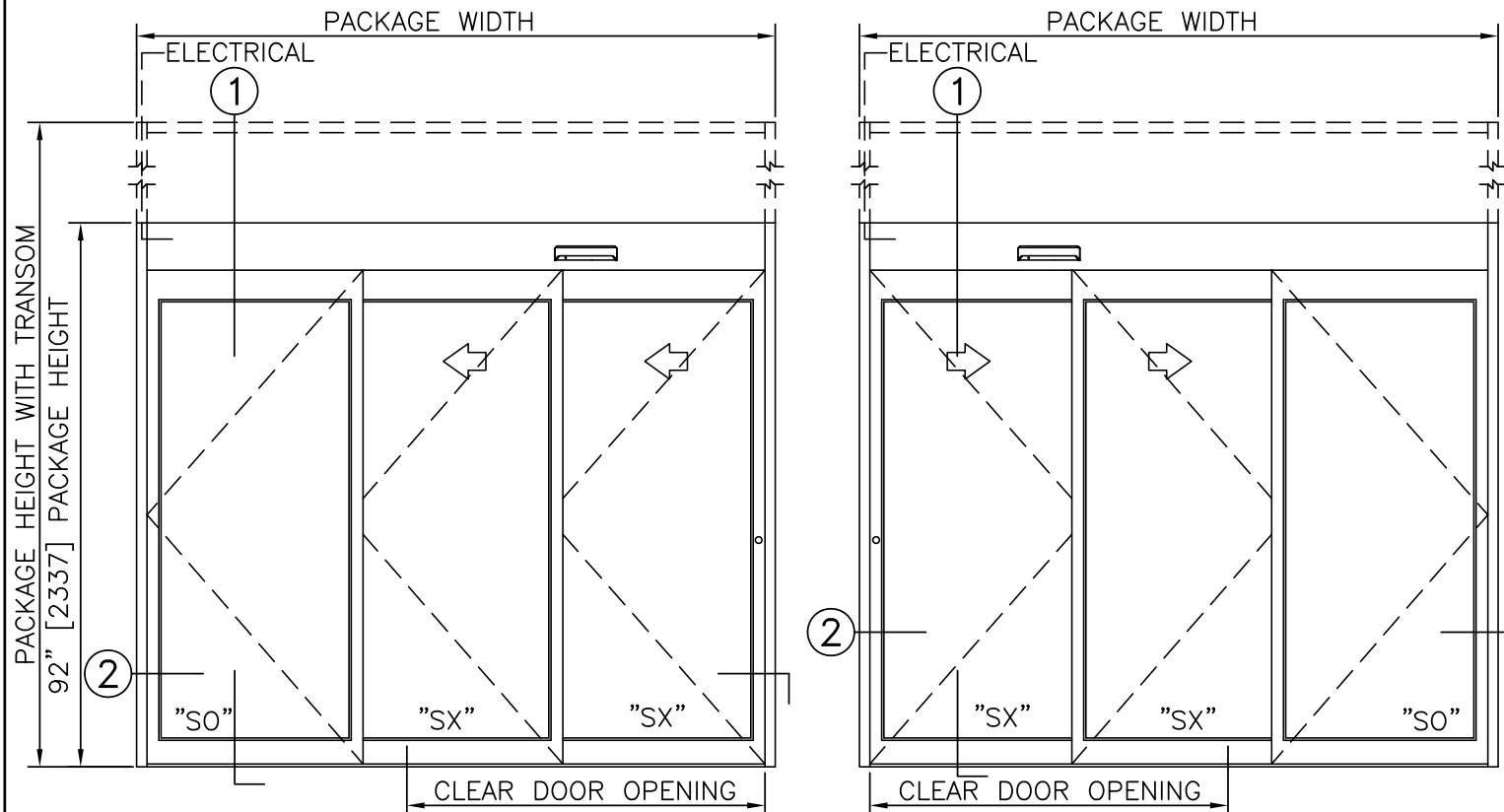

ELEVATION VIEW
SCALE: 3/8" = 1'-0"

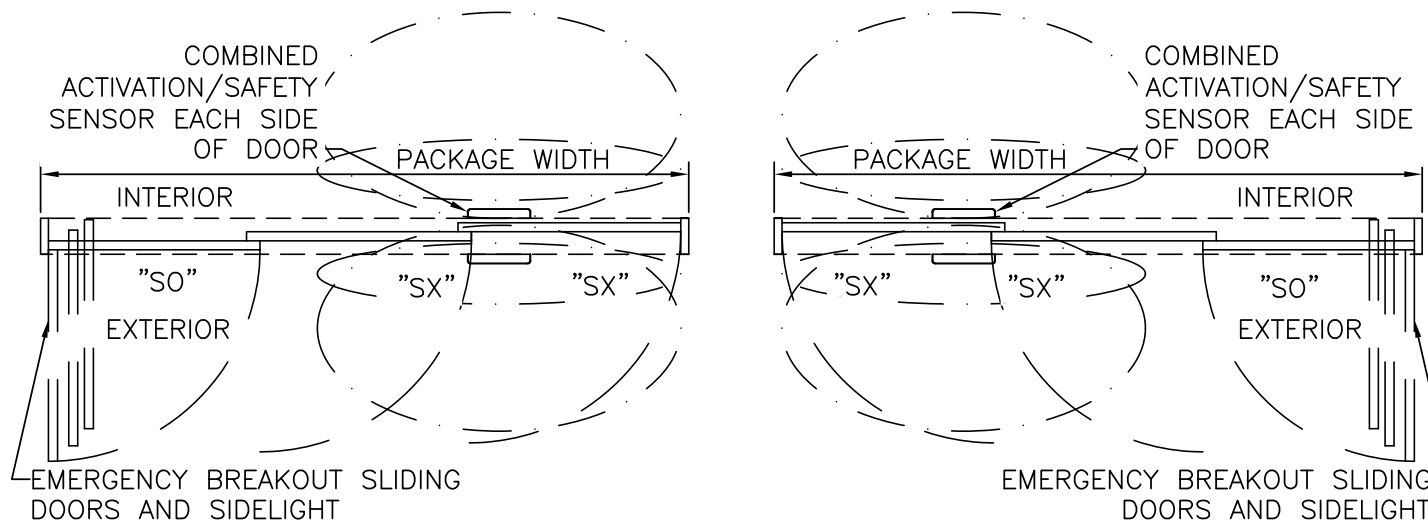

PLAN VIEW
SCALE: 3/8" = 1'-0"

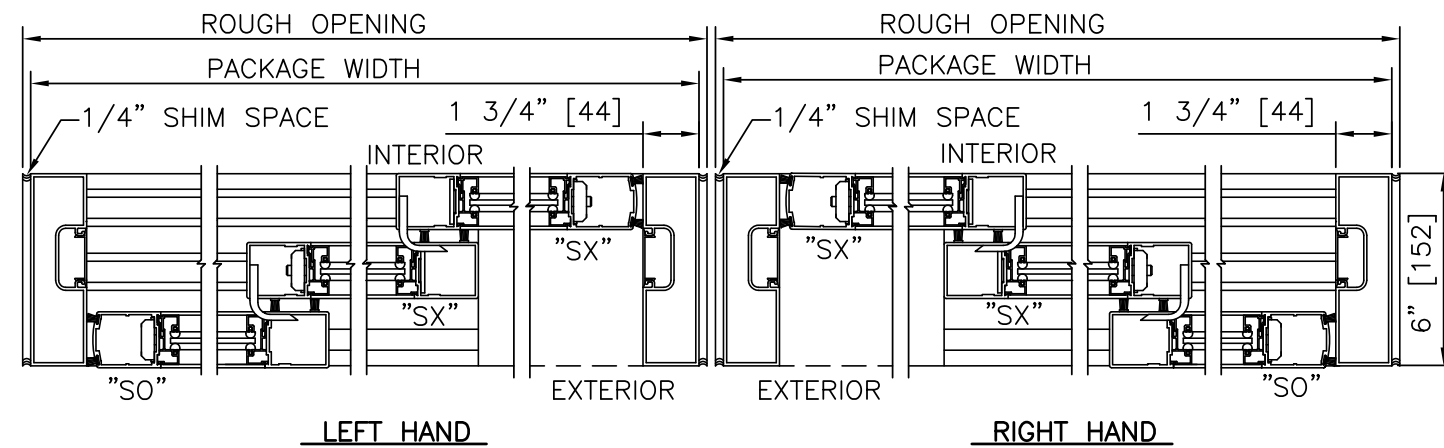

HORIZONTAL SECTION
SCALE: 2" = 1'-0"

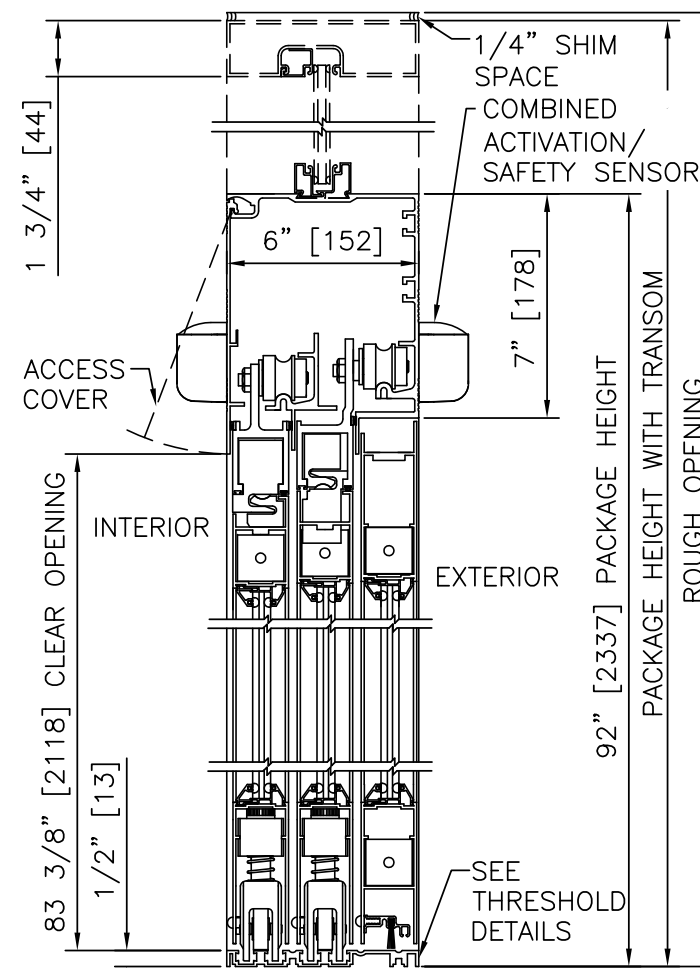

VERTICAL SECTION
SCALE: 2" = 1'-0"

PRODUCT OPTIONS

- TRANSOM
 - YES
 - VERTICALS 1 2 3
- FINISH
 - ANODIZED CLEAR CL2
 - ANODIZED DK BRONZE
 - CUSTOM
- LOCKING
 - 1-POINT
 - ACCESS CONTROL (PANIC)
 - 2-POINT
 - 3-POINT
- STILES
 - NARROW
 - MEDIUM
- BOTTOM RAILS
 - STANDARD 4"
 - OPTIONAL 6" 8" 10" 12"
- THRESHOLDS
 - DBL BVL
 - RECESSED
- ACTIVATION/SAFETY
 - 2 SU-100/STANGUARD
 - 2 COMBINED ACTIVATION/SAFETY SENSORS
- OTHER OPTIONS
 - ROTARY CTRL SWITCH
 - UNINTERRUPTIBLE POWER SUPPLY
 - FLY OPEN BOX
 - ALARM CONTACTS
 - CLEAN ROOM (CL 10)
 - KEYED

3-PANEL TELESCOPIC FORMULAS - NARROW STILE
 PACKAGE WIDTH = 3/2 CLEAR DOOR OPENING + 17.2"
 CLEAR DOOR OPENING = 2/3 PACKAGE WIDTH - 11.4"
 EMERGENCY BREAKOUT WIDTH = PACKAGE WIDTH - 9.3"
 DOOR PANEL WIDTH (SX, SO) = 1/3 PACKAGE WIDTH + 0.5"
 DOOR PANEL WIDTH (SX) = 1/3 PACKAGE WIDTH + 0.4"

3-PANEL TELESCOPIC FORMULAS - MEDIUM STILE
 PACKAGE WIDTH = 3/2 CLEAR DOOR OPENING + 23.1"
 CLEAR DOOR OPENING = 2/3 PACKAGE WIDTH - 15.4"
 EMERGENCY BREAKOUT WIDTH = PACKAGE WIDTH - 9.3"
 DOOR PANEL WIDTH (ALL) = 1/3 PACKAGE WIDTH + 1.5"

TYPICAL PACKAGE DIMENSIONS (NARROW STILE)			
PACKAGE WIDTH	NOMINAL CLEAR DOOR OPENING	SLIDING DOOR PANEL NOMINAL WIDTH	EMERGENCY BREAKOUT NOM. WIDTH
84"	44.6"	28.4"	74.8"
96"	52.6"	32.4"	86.8"
108"	60.6"	36.4"	98.8"

3-PANEL TELESCOPIC WITH OPTIONAL TRANSOM

DURA-GLIDE
5300
SERIES

STANLEY
Access Technologies

**DURA-GLIDE
5300
SERIES**

3-PANEL TELESCOPIC RIGHT HAND

PROJECT INFORMATION

PROJECT NAME:

LOCATION:

DOOR NUMBER(S):

DATE:

SHEET: OF

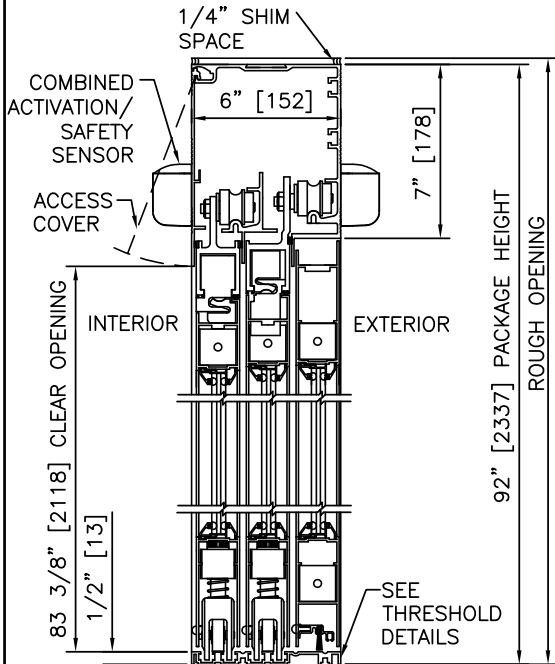

① VERTICAL SECTION

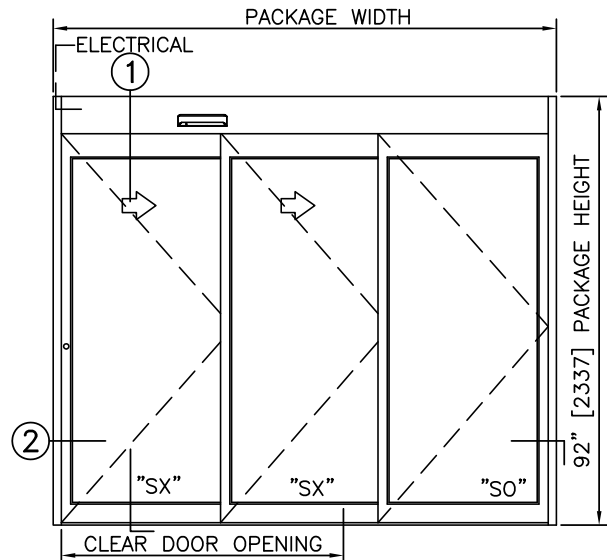

ELEVATION

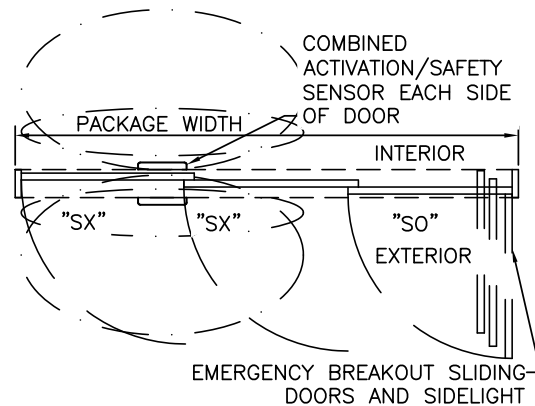

PLAN

NOTES

1. ELECTRICAL REQUIREMENTS: 120 VAC, 5 AMP MIN TO POWER OPERATOR BY ELECTRICAL CONTRACTOR.
2. ROUGH OPENING SHALL PROVIDE 1/4" [6] SHIM SPACE ON SIDES AND TOP OF PACKAGE.
3. LIMITS OF ACTIVATION AND SAFETY ZONES ARE FOR REFERENCE ONLY; SEE ANSI/BHMA A156.10 FOR DETAILED REQUIREMENTS.
4. SEE SPECIFICATIONS FOR ADDITIONAL INFORMATION.

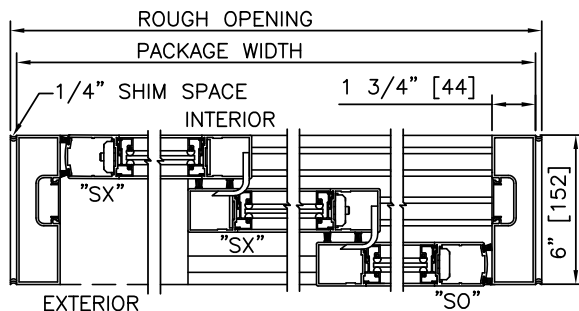

② HORIZONTAL SECTION

TYPICAL PACKAGE DIMENSIONS (NARROW STILE)

PACKAGE WIDTH	NOMINAL CLEAR DOOR OPENING	SLIDING DOOR PANEL NOMINAL WIDTH	EMERGENCY BREAKOUT NOM. WIDTH
84"	44.6"	28.4"	74.8"
96"	52.6"	32.4"	86.8"
108"	60.6"	36.4"	98.8"

**DURA-GLIDE
5300
SERIES**

3-PANEL TELESCOPIC LEFT HAND

PROJECT INFORMATION

PROJECT NAME:

LOCATION:

DOOR NUMBER(S):

DATE:

SHEET: OF

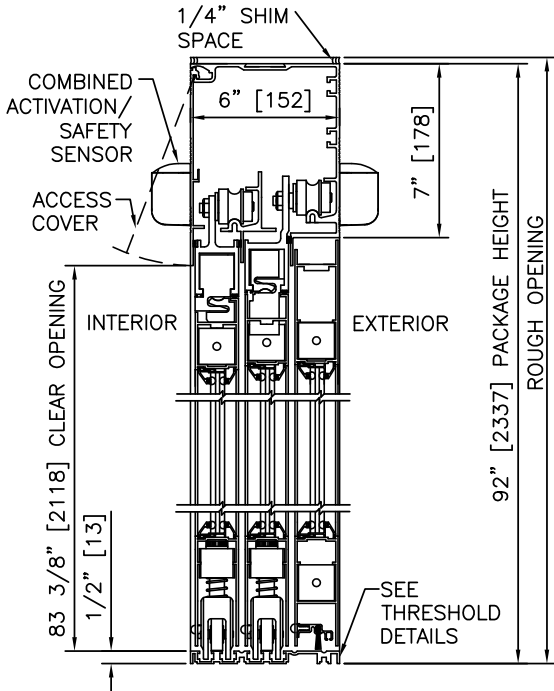

① VERTICAL SECTION

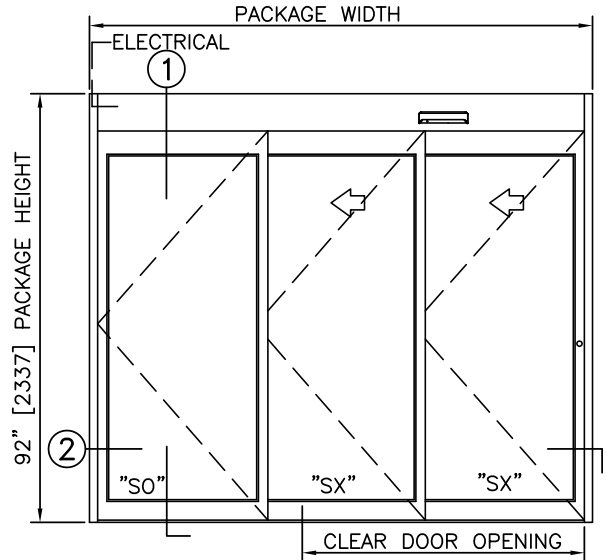

ELEVATION

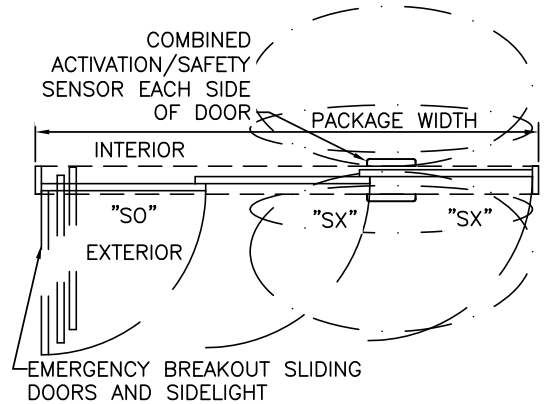

PLAN

NOTES

1. ELECTRICAL REQUIREMENTS: 120 VAC, 5 AMP MIN TO POWER OPERATOR BY ELECTRICAL CONTRACTOR.
2. ROUGH OPENING SHALL PROVIDE 1/4" [6] SHIM SPACE ON SIDES AND TOP OF PACKAGE.
3. LIMITS OF ACTIVATION AND SAFETY ZONES ARE FOR REFERENCE ONLY; SEE ANSI/BHMA A156.10 FOR DETAILED REQUIREMENTS.
4. SEE SPECIFICATIONS FOR ADDITIONAL INFORMATION.

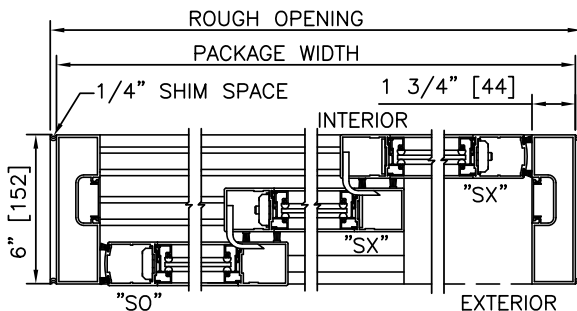

② HORIZONTAL SECTION

TYPICAL PACKAGE DIMENSIONS (NARROW STILE)

PACKAGE WIDTH	NOMINAL CLEAR DOOR OPENING	SLIDING DOOR PANEL NOMINAL WIDTH	EMERGENCY BREAKOUT NOM. WIDTH
84"	44.6"	28.4"	74.8"
96"	52.6"	32.4"	86.8"
108"	60.6"	36.4"	98.8"

**DURA-GLIDE
5300
SERIES**

3-PANEL TELESCOPIC RIGHT HAND WITH TRANSOM

PROJECT INFORMATION

PROJECT NAME:

LOCATION:

DOOR NUMBER(S):

DATE:

SHEET: OF

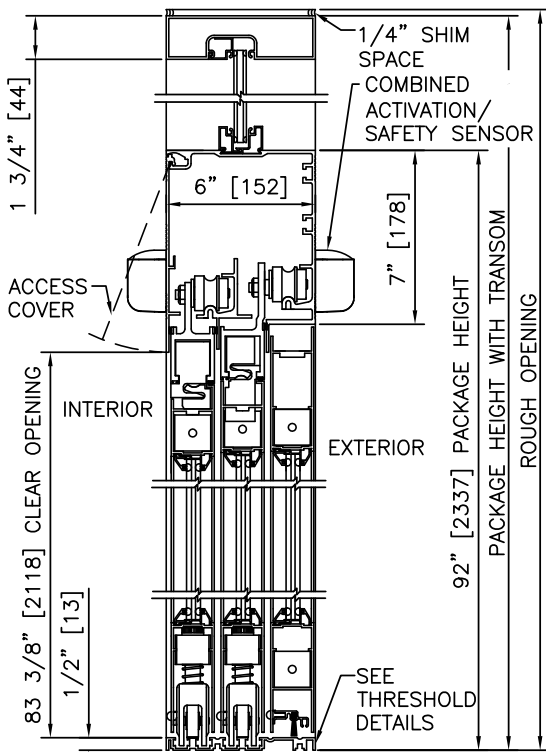

① VERTICAL SECTION

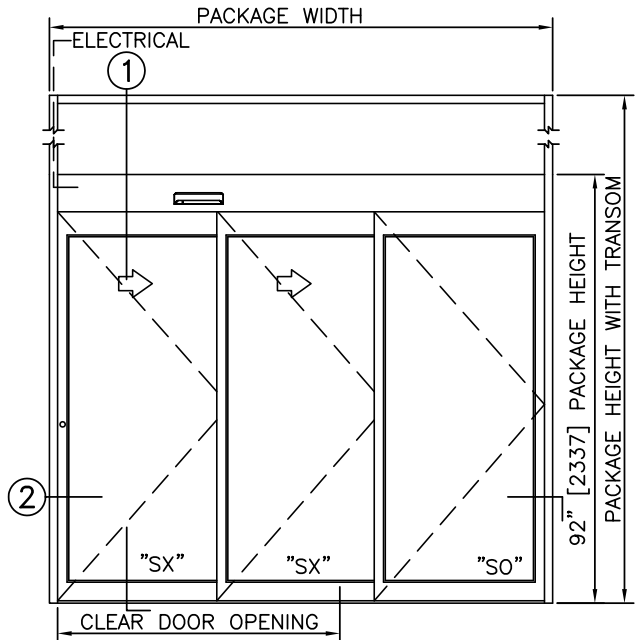

ELEVATION

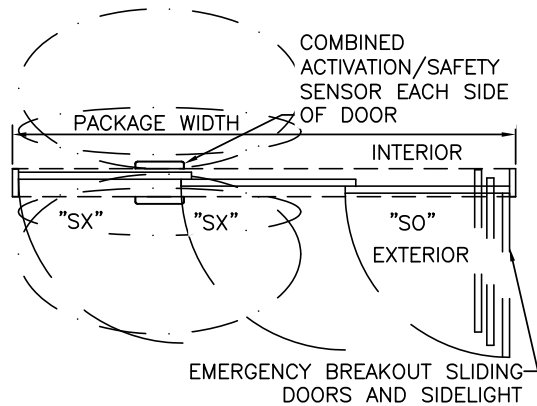

PLAN

NOTES

1. ELECTRICAL REQUIREMENTS: 120 VAC, 5 AMP MIN TO POWER OPERATOR BY ELECTRICAL CONTRACTOR.
2. ROUGH OPENING SHALL PROVIDE 1/4" [6] SHIM SPACE ON SIDES AND TOP OF PACKAGE.
3. LIMITS OF ACTIVATION AND SAFETY ZONES ARE FOR REFERENCE ONLY; SEE ANSI/BHMA A156.10 FOR DETAILED REQUIREMENTS.
4. SEE SPECIFICATIONS FOR ADDITIONAL INFORMATION.

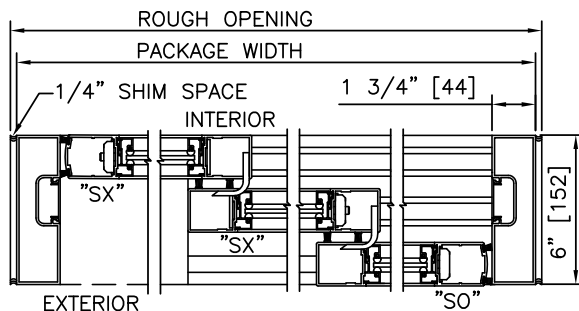

② HORIZONTAL SECTION

TYPICAL PACKAGE DIMENSIONS (NARROW STILE)

PACKAGE WIDTH	NOMINAL CLEAR DOOR OPENING	SLIDING DOOR PANEL NOMINAL WIDTH	EMERGENCY BREAKOUT NOM. WIDTH
84"	44.6"	28.4"	74.8"
96"	52.6"	32.4"	86.8"
108"	60.6"	36.4"	98.8"

**DURA-GLIDE
5300
SERIES**

3-PANEL TELESCOPIC LEFT HAND WITH TRANSOM

PROJECT INFORMATION

PROJECT NAME:

LOCATION:

DOOR NUMBER(S):

DATE:

SHEET: OF

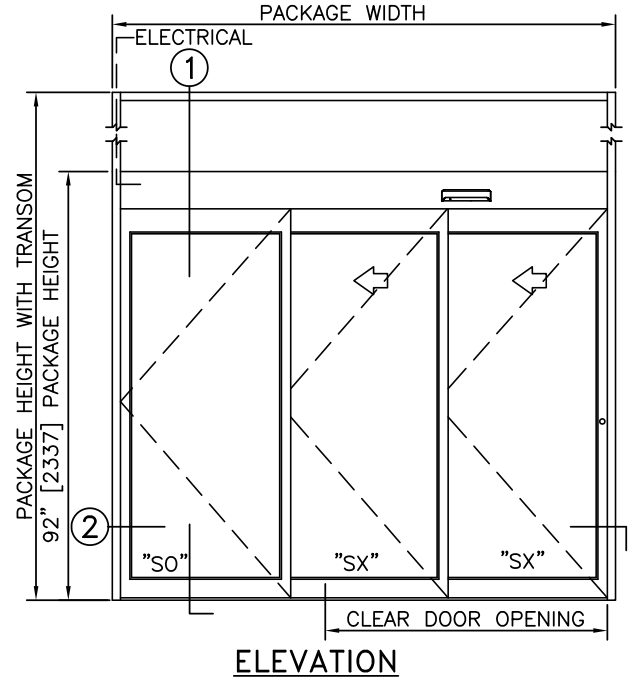
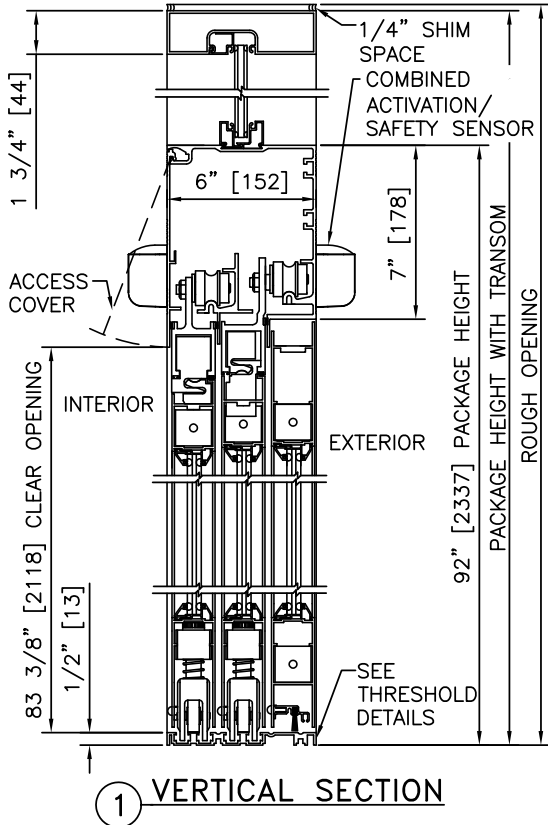

NOTES

1. ELECTRICAL REQUIREMENTS: 120 VAC, 5 AMP MIN TO POWER OPERATOR BY ELECTRICAL CONTRACTOR.
2. ROUGH OPENING SHALL PROVIDE 1/4"[6] SHIM SPACE ON SIDES AND TOP OF PACKAGE.
3. LIMITS OF ACTIVATION AND SAFETY ZONES ARE FOR REFERENCE ONLY; SEE ANSI/BHMA A156.10 FOR DETAILED REQUIREMENTS.
4. SEE SPECIFICATIONS FOR ADDITIONAL INFORMATION.

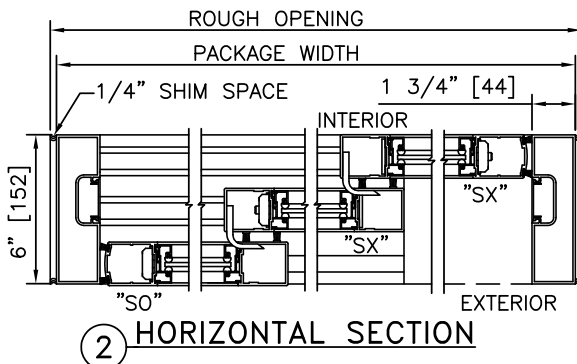
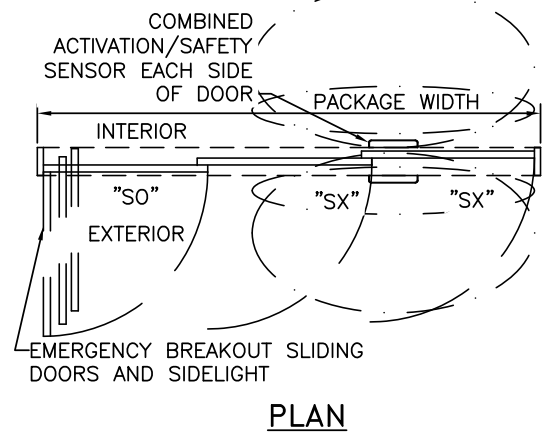

TYPICAL PACKAGE DIMENSIONS (NARROW STILE)			
PACKAGE WIDTH	NOMINAL CLEAR DOOR OPENING	SLIDING DOOR PANEL NOMINAL WIDTH	EMERGENCY BREAKOUT NOM. WIDTH
84"	44.6"	28.4"	74.8"
96"	52.6"	32.4"	86.8"
108"	60.6"	36.4"	98.8"

**DURA-GLIDE
5300
SERIES**

3-PANEL TELESCOPIC RIGHT HAND WITH ACCESS CONTROL, SURFACE

PROJECT INFORMATION

PROJECT NAME:

LOCATION:

DOOR NUMBER(S):

DATE:

SHEET: OF

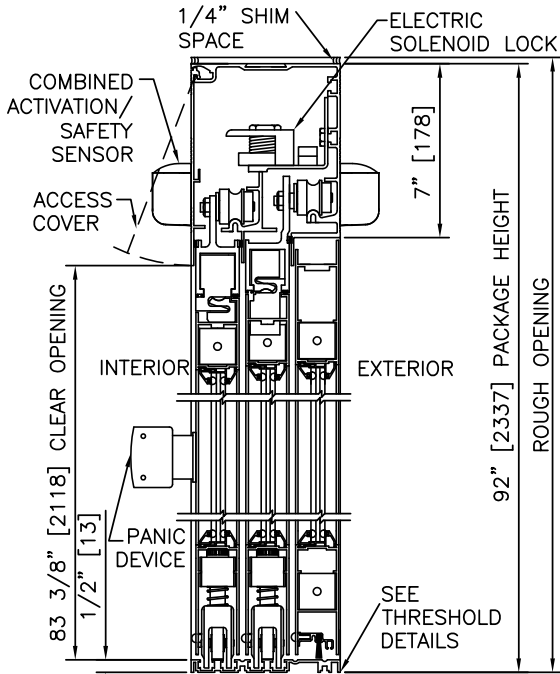

① VERTICAL SECTION

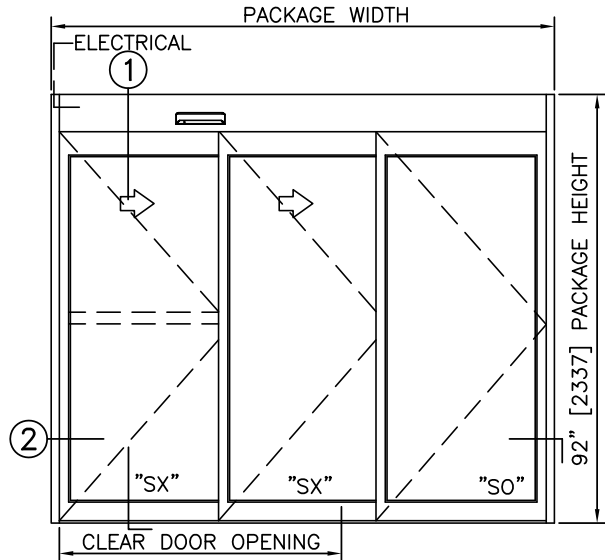

ELEVATION

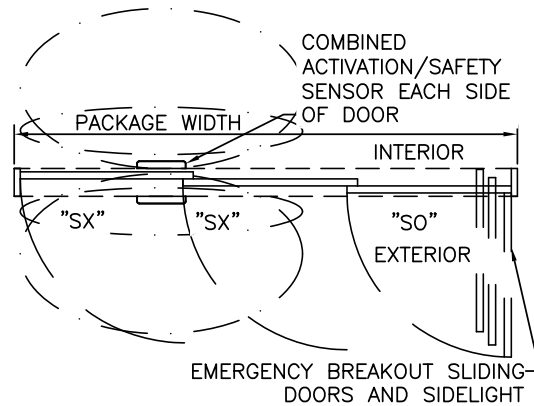

PLAN

NOTES

1. ELECTRICAL REQUIREMENTS: BY ELECTRICAL CONTRACTOR
120 VAC, 5 AMP MIN TO POWER OPERATOR
CONTROL CIRCUIT FROM SECURE ACTIVATION TO OPERATOR
2. ROUGH OPENING SHALL PROVIDE 1/4" [6] SHIM SPACE ON SIDES AND TOP OF PACKAGE.
3. LIMITS OF ACTIVATION AND SAFETY ZONES ARE FOR REFERENCE ONLY; SEE ANSI/BHMA A156.10 FOR DETAILED REQUIREMENTS.
4. SEE SPECIFICATIONS FOR ADDITIONAL INFORMATION.

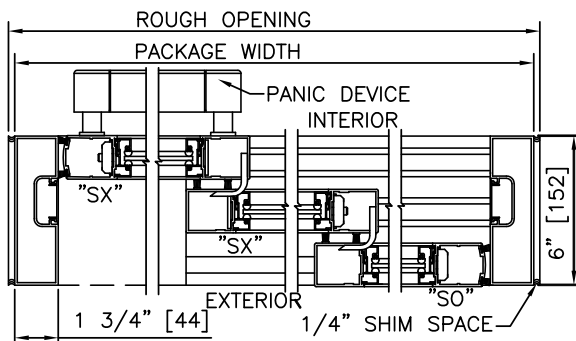

② HORIZONTAL SECTION

TYPICAL PACKAGE DIMENSIONS (NARROW STILE)

PACKAGE WIDTH	NOMINAL CLEAR DOOR OPENING	SLIDING DOOR PANEL NOMINAL WIDTH	EMERGENCY BREAKOUT NOM. WIDTH
84"	44.6"	28.4"	74.8"
96"	52.6"	32.4"	86.8"
108"	60.6"	36.4"	98.8"

**DURA-GLIDE
5300
SERIES**

3-PANEL TELESCOPIC LEFT HAND WITH ACCESS CONTROL, SURFACE

PROJECT INFORMATION

PROJECT NAME:

LOCATION:

DOOR NUMBER(S):

DATE:

SHEET: OF

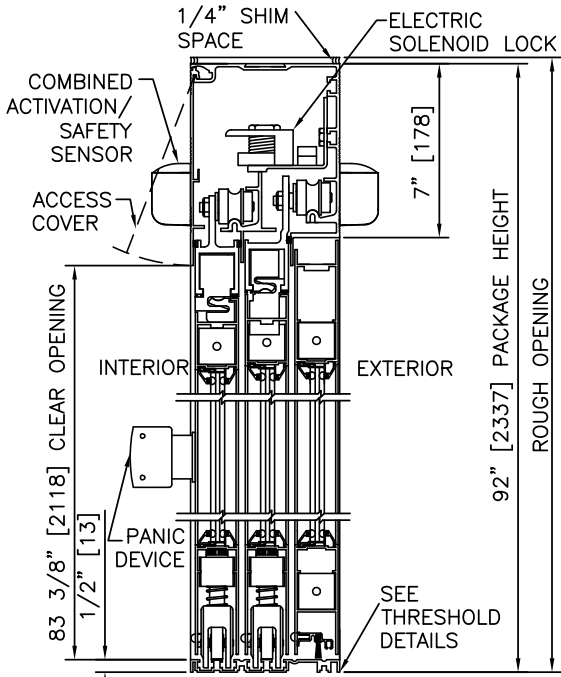

① VERTICAL SECTION

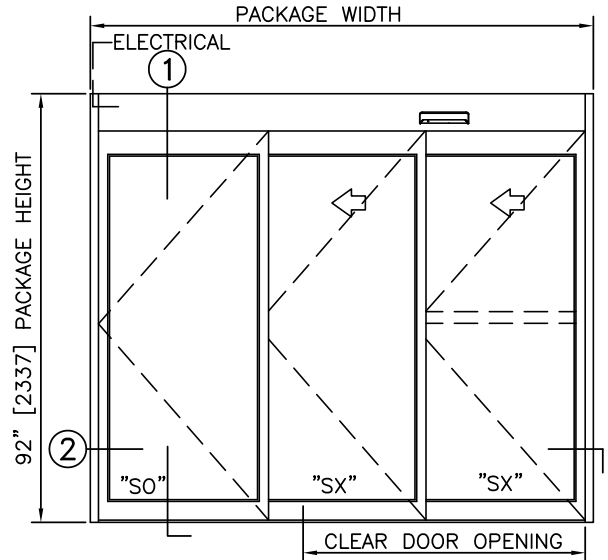

ELEVATION

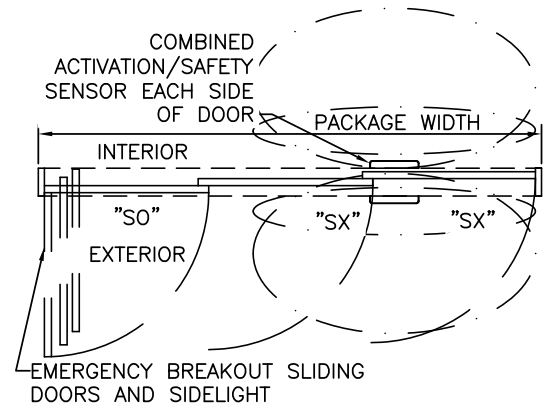

PLAN

NOTES

1. ELECTRICAL REQUIREMENTS: BY ELECTRICAL CONTRACTOR
120 VAC, 5 AMP MIN TO POWER OPERATOR
CONTROL CIRCUIT FROM SECURE ACTIVATION TO OPERATOR
2. ROUGH OPENING SHALL PROVIDE 1/4"[6] SHIM SPACE ON SIDES AND TOP OF PACKAGE.
3. LIMITS OF ACTIVATION AND SAFETY ZONES ARE FOR REFERENCE ONLY; SEE ANSI/BHMA A156.10 FOR DETAILED REQUIREMENTS.
4. SEE SPECIFICATIONS FOR ADDITIONAL INFORMATION.

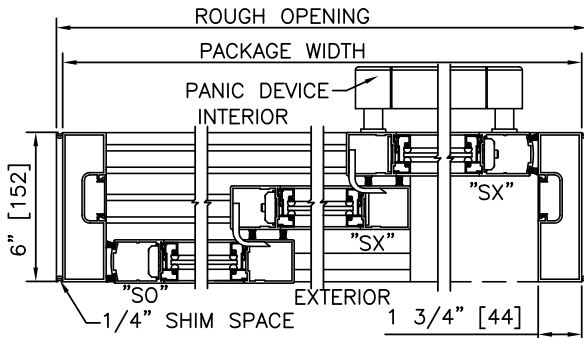

② HORIZONTAL SECTION

TYPICAL PACKAGE DIMENSIONS (NARROW STILE)			
PACKAGE WIDTH	NOMINAL CLEAR DOOR OPENING	SLIDING DOOR PANEL NOMINAL WIDTH	EMERGENCY BREAKOUT NOM. WIDTH
84"	44.6"	28.4"	74.8"
96"	52.6"	32.4"	86.8"
108"	60.6"	36.4"	98.8"

**DURA-GLIDE
5300
SERIES**

PROJECT INFORMATION

PROJECT NAME:

LOCATION:

DOOR NUMBER(S):

DATE:

SHEET: OF

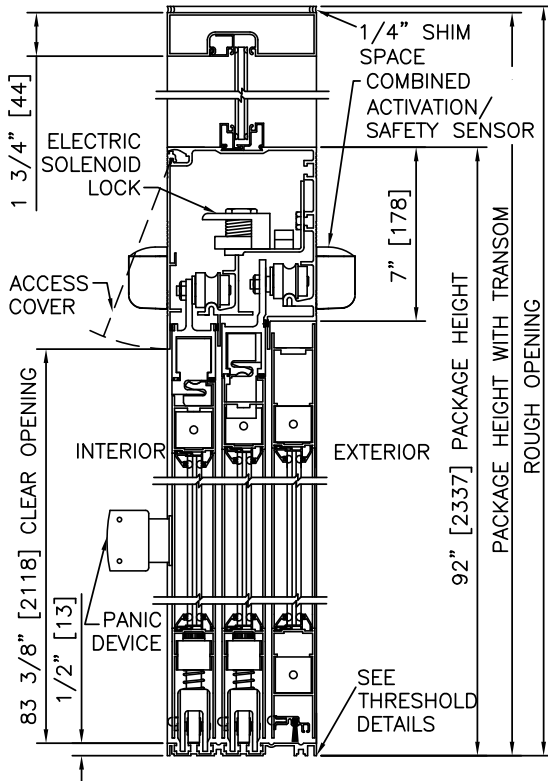

1 VERTICAL SECTION

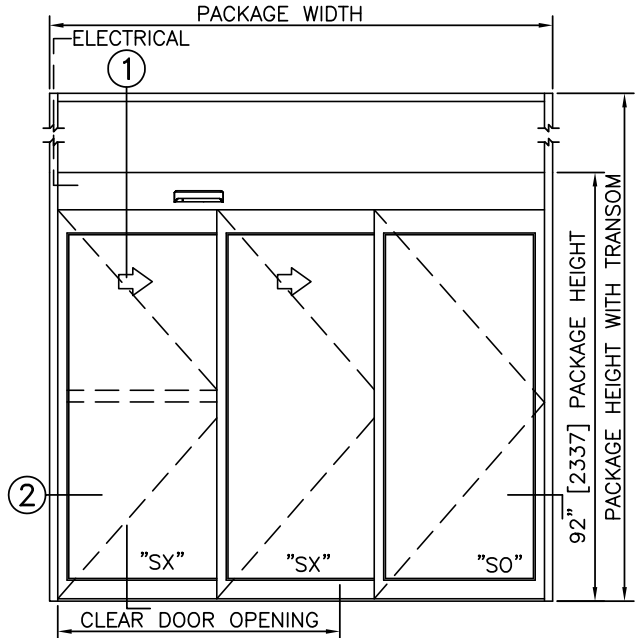

ELEVATION

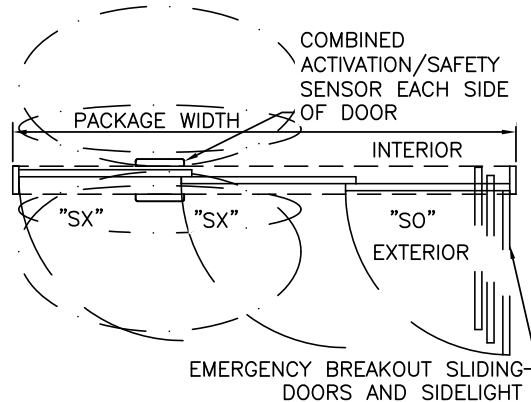

PLAN

NOTES

1. ELECTRICAL REQUIREMENTS: BY ELECTRICAL CONTRACTOR
120 VAC, 5 AMP MIN TO POWER OPERATOR
CONTROL CIRCUIT FROM SECURE ACTIVATION TO OPERATOR
2. ROUGH OPENING SHALL PROVIDE 1/4\"[6] SHIM SPACE ON
SIDES AND TOP OF PACKAGE.
3. LIMITS OF ACTIVATION AND SAFETY ZONES ARE FOR
REFERENCE ONLY; SEE ANSI/BHMA A156.10 FOR DETAILED
REQUIREMENTS.
4. SEE SPECIFICATIONS FOR ADDITIONAL INFORMATION.

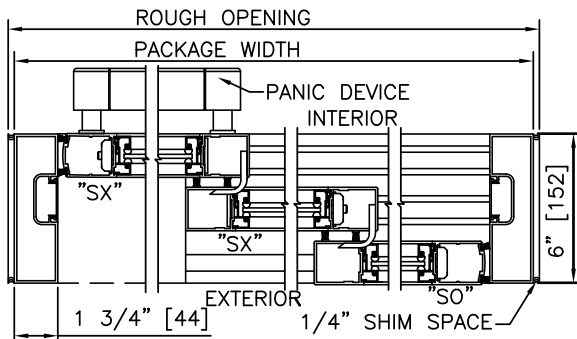

2 HORIZONTAL SECTION

TYPICAL PACKAGE DIMENSIONS (NARROW STILE)

PACKAGE WIDTH	NOMINAL CLEAR DOOR OPENING	SLIDING DOOR PANEL NOMINAL WIDTH	EMERGENCY BREAKOUT NOM. WIDTH
84"	44.6"	28.4"	74.8"
96"	52.6"	32.4"	86.8"
108"	60.6"	36.4"	98.8"

**DURA-GLIDE
5300
SERIES**

PROJECT INFORMATION

PROJECT NAME:

LOCATION:

DOOR NUMBER(S):

DATE:

SHEET: OF

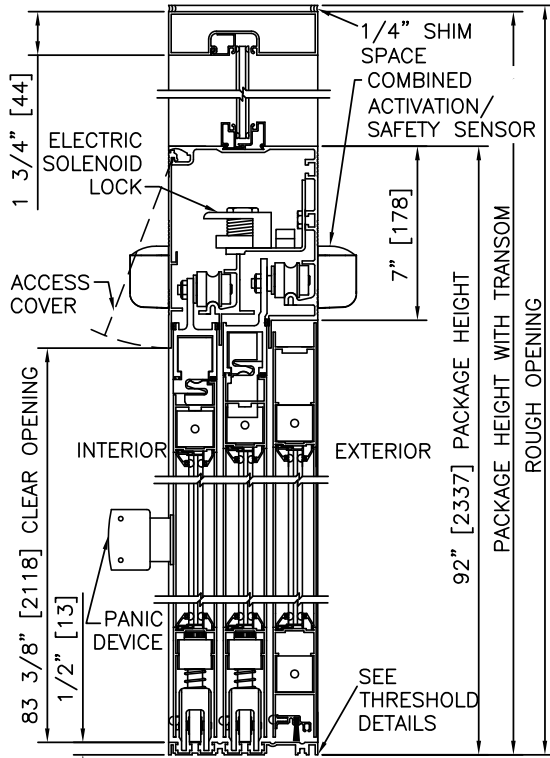

1 VERTICAL SECTION

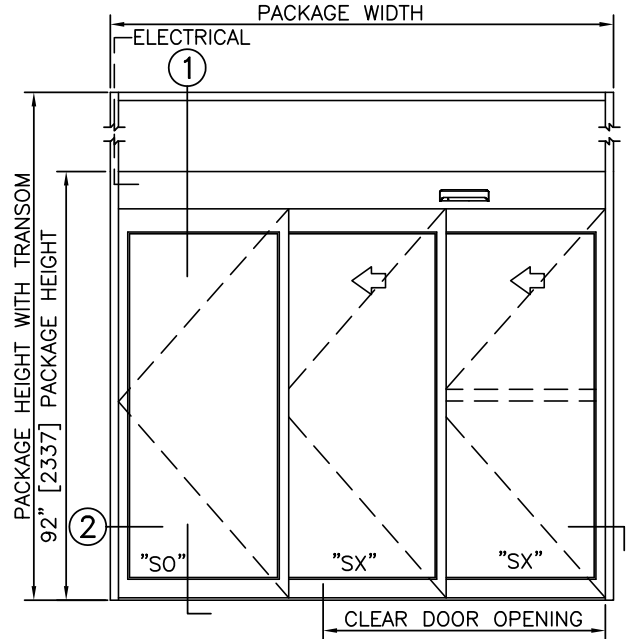

ELEVATION

NOTES

1. ELECTRICAL REQUIREMENTS: BY ELECTRICAL CONTRACTOR
120 VAC, 5 AMP MIN TO POWER OPERATOR
CONTROL CIRCUIT FROM SECURE ACTIVATION TO OPERATOR
2. ROUGH OPENING SHALL PROVIDE 1/4\"[6] SHIM SPACE ON SIDES AND TOP OF PACKAGE.
3. LIMITS OF ACTIVATION AND SAFETY ZONES ARE FOR REFERENCE ONLY; SEE ANSI/BHMA A156.10 FOR DETAILED REQUIREMENTS.
4. SEE SPECIFICATIONS FOR ADDITIONAL INFORMATION.

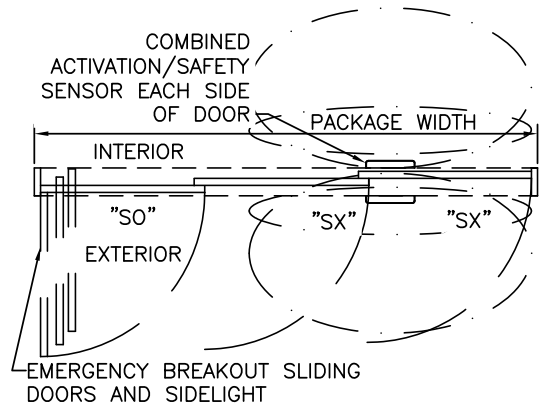

PLAN

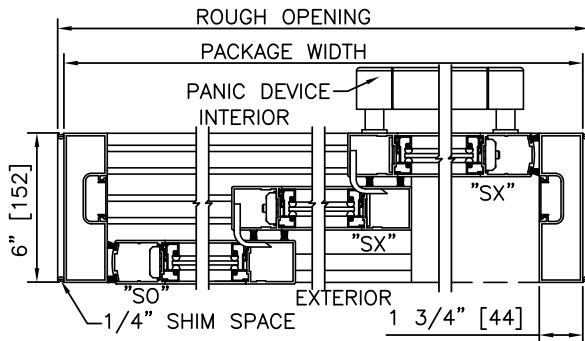

2 HORIZONTAL SECTION

TYPICAL PACKAGE DIMENSIONS (NARROW STILE)

PACKAGE WIDTH	NOMINAL CLEAR DOOR OPENING	SLIDING DOOR PANEL NOMINAL WIDTH	EMERGENCY BREAKOUT NOM. WIDTH
84"	44.6"	28.4"	74.8"
96"	52.6"	32.4"	86.8"
108"	60.6"	36.4"	98.8"

**DURA-GLIDE
5300
SERIES**

3-PANEL TELESCOPIC RIGHT HAND WITH ACCESS CONTROL, RECESSED

PROJECT INFORMATION

PROJECT NAME:

LOCATION:

DOOR NUMBER(S):

DATE:

SHEET: OF

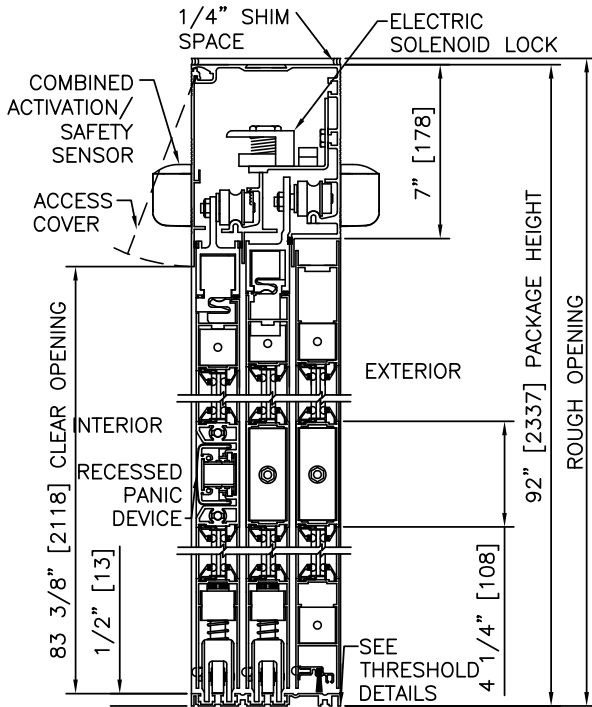

1 VERTICAL SECTION

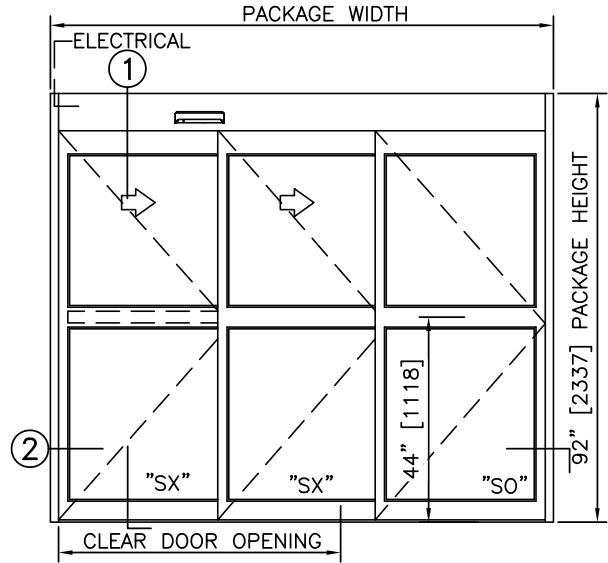

ELEVATION

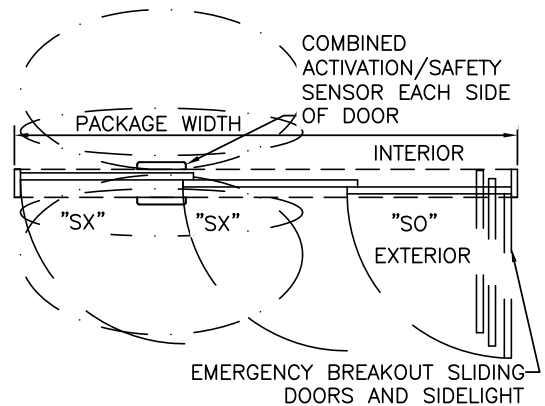

PLAN

NOTES

1. ELECTRICAL REQUIREMENTS: BY ELECTRICAL CONTRACTOR
120 VAC, 5 AMP MIN TO POWER OPERATOR.
CONTROL CIRCUIT FROM SECURE ACTIVATION TO OPERATOR.
2. ROUGH OPENING SHALL PROVIDE 1/4\" [6] SHIM SPACE ON SIDES AND TOP OF PACKAGE.
3. LIMITS OF ACTIVATION AND SAFETY ZONES ARE FOR REFERENCE ONLY; SEE ANSI/BHMA A156.10 FOR DETAILED REQUIREMENTS.
4. SEE SPECIFICATIONS FOR ADDITIONAL INFORMATION.

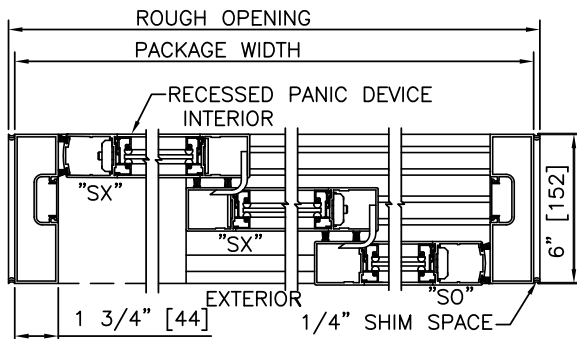

2 HORIZONTAL SECTION

TYPICAL PACKAGE DIMENSIONS (NARROW STILE)

PACKAGE WIDTH	NOMINAL CLEAR DOOR OPENING	SLIDING DOOR PANEL NOMINAL WIDTH	EMERGENCY BREAKOUT NOM. WIDTH
84"	44.6"	28.4"	74.8"
96"	52.6"	32.4"	86.8"
108"	60.6"	36.4"	98.8"

**DURA-GLIDE
5300
SERIES**

3-PANEL TELESCOPIC LEFT HAND WITH ACCESS CONTROL, RECESSED

PROJECT INFORMATION

PROJECT NAME:

LOCATION:

DOOR NUMBER(S):

DATE:

SHEET: OF

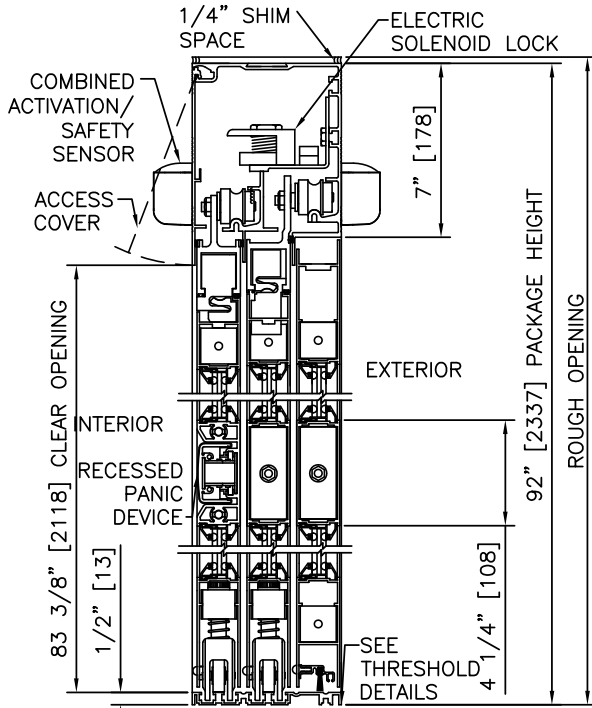

① VERTICAL SECTION

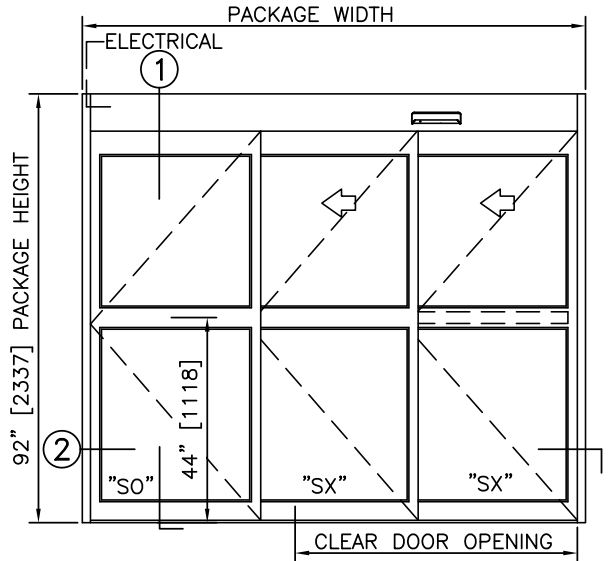

ELEVATION

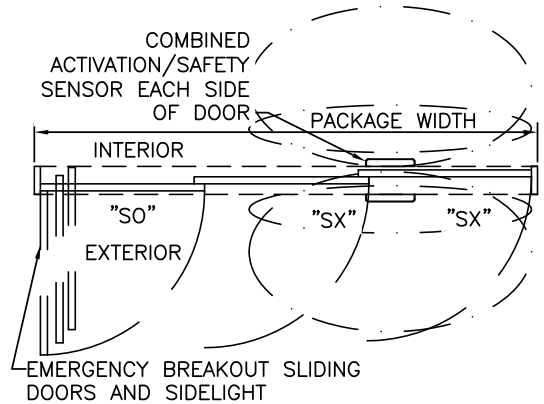

PLAN

NOTES

1. ELECTRICAL REQUIREMENTS: BY ELECTRICAL CONTRACTOR
120 VAC, 5 AMP MIN TO POWER OPERATOR
CONTROL CIRCUIT FROM SECURE ACTIVATION TO OPERATOR
2. ROUGH OPENING SHALL PROVIDE 1/4"[6] SHIM SPACE ON SIDES AND TOP OF PACKAGE.
3. LIMITS OF ACTIVATION AND SAFETY ZONES ARE FOR REFERENCE ONLY; SEE ANSI/BHMA A156.10 FOR DETAILED REQUIREMENTS.
4. SEE SPECIFICATIONS FOR ADDITIONAL INFORMATION.

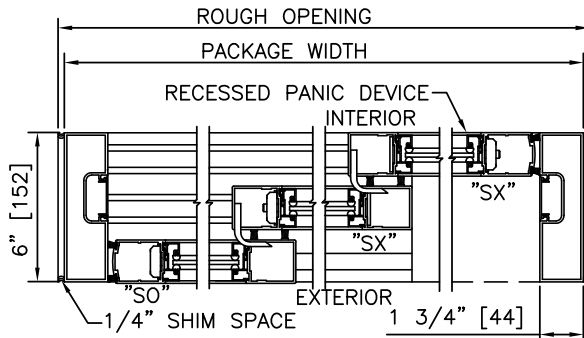

② HORIZONTAL SECTION

TYPICAL PACKAGE DIMENSIONS (NARROW STILE)			
PACKAGE WIDTH	NOMINAL CLEAR DOOR OPENING	SLIDING DOOR PANEL NOMINAL WIDTH	EMERGENCY BREAKOUT NOM. WIDTH
84"	44.6"	28.4"	74.8"
96"	52.6"	32.4"	86.8"
108"	60.6"	36.4"	98.8"

**DURA-GLIDE
5300
SERIES**

3-PANEL TELESCOPIC RIGHT HAND WITH TRANSOM & ACCESS CONTROL, RECESSED

PROJECT INFORMATION

PROJECT NAME:

LOCATION:

DOOR NUMBER(S):

DATE:

SHEET: OF

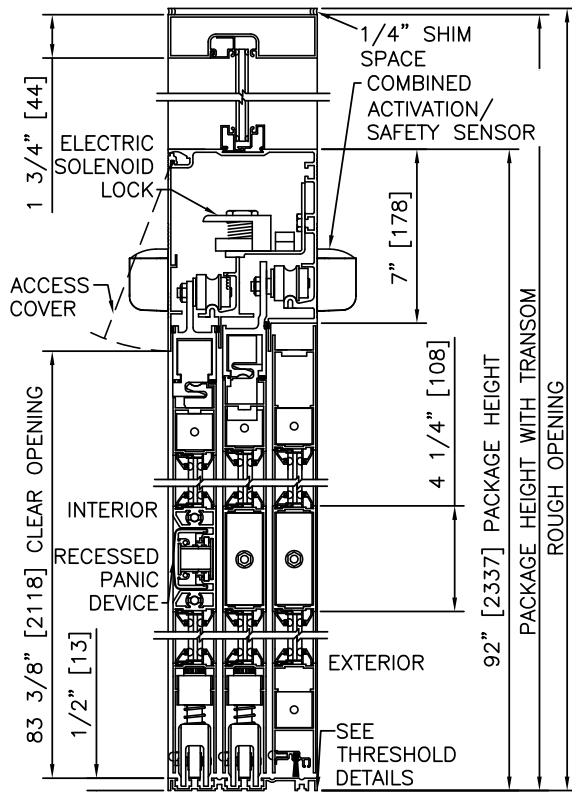

① VERTICAL SECTION

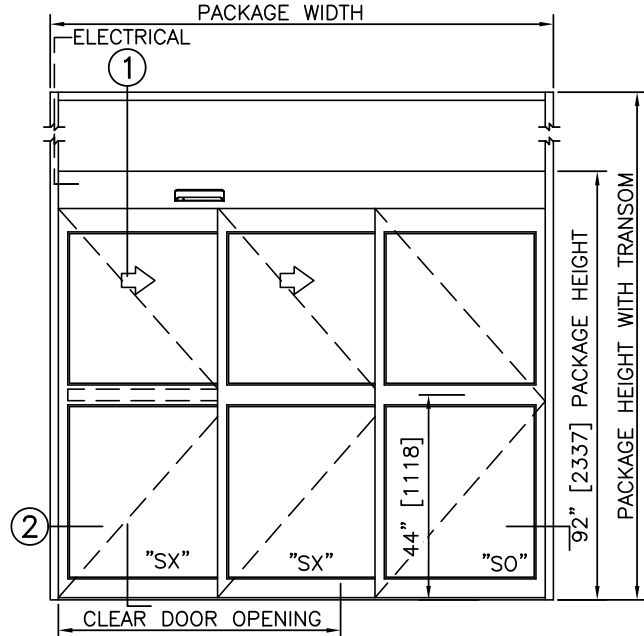

ELEVATION

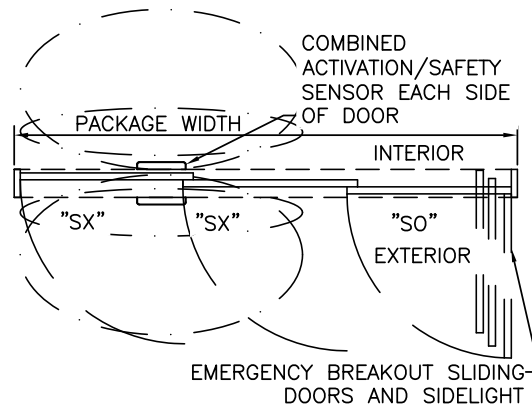

PLAN

NOTES

1. ELECTRICAL REQUIREMENTS: BY ELECTRICAL CONTRACTOR
120 VAC, 5 AMP MIN TO POWER OPERATOR
CONTROL CIRCUIT FROM SECURE ACTIVATION TO OPERATOR
2. ROUGH OPENING SHALL PROVIDE 1/4"[6] SHIM SPACE ON SIDES AND TOP OF PACKAGE.
3. LIMITS OF ACTIVATION AND SAFETY ZONES ARE FOR REFERENCE ONLY; SEE ANSI/BHMA A156.10 FOR DETAILED REQUIREMENTS.
4. SEE SPECIFICATIONS FOR ADDITIONAL INFORMATION.

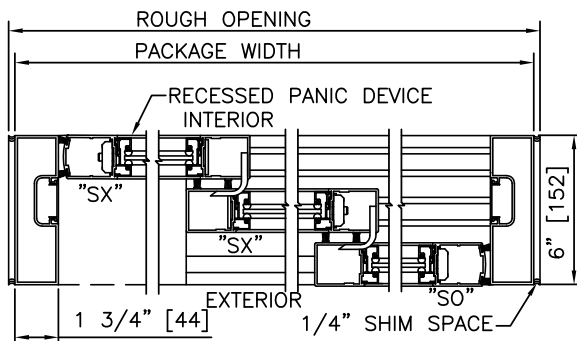

② HORIZONTAL SECTION

TYPICAL PACKAGE DIMENSIONS (NARROW STILE)

PACKAGE WIDTH	NOMINAL CLEAR DOOR OPENING	SLIDING DOOR PANEL NOMINAL WIDTH	EMERGENCY BREAKOUT NOM. WIDTH
84"	44.6"	28.4"	74.8"
96"	52.6"	32.4"	86.8"
108"	60.6"	36.4"	98.8"

**DURA-GLIDE
5300
SERIES**

3-PANEL TELESCOPIC LEFT HAND WITH TRANSOM & ACCESS CONTROL, RECESSED

PROJECT INFORMATION

PROJECT NAME:

LOCATION:

DOOR NUMBER(S):

DATE:

SHEET: OF

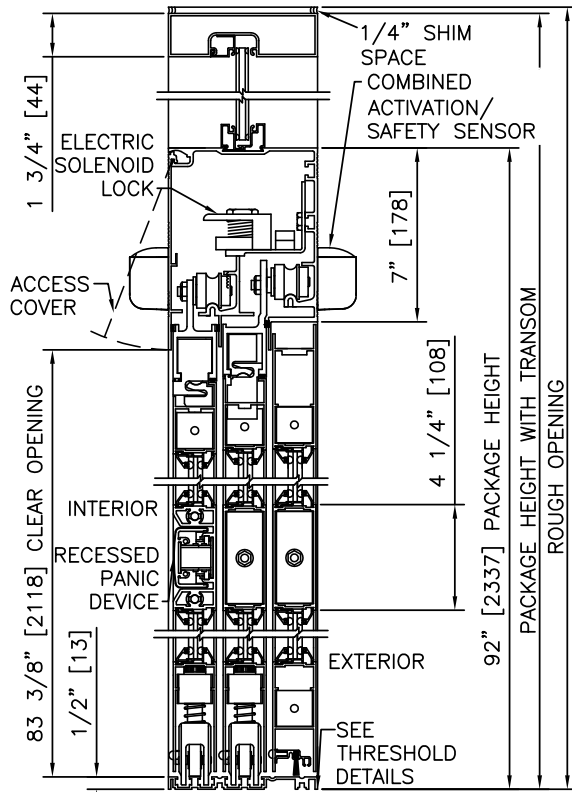

1 VERTICAL SECTION

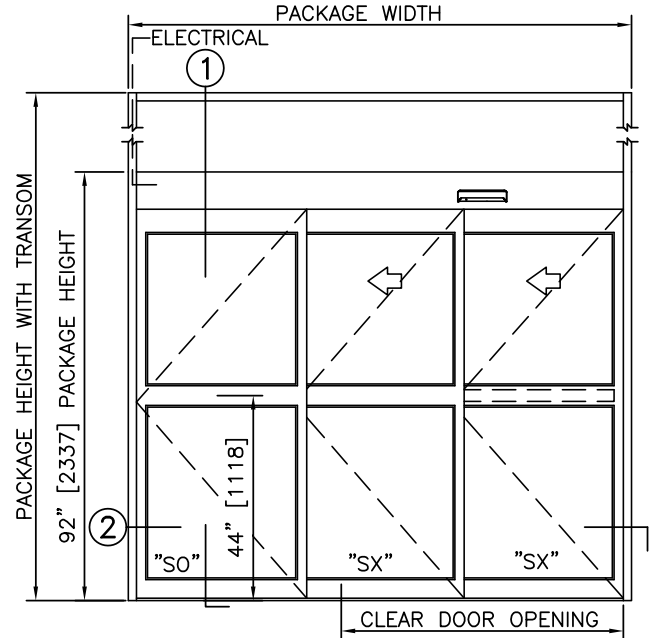

ELEVATION

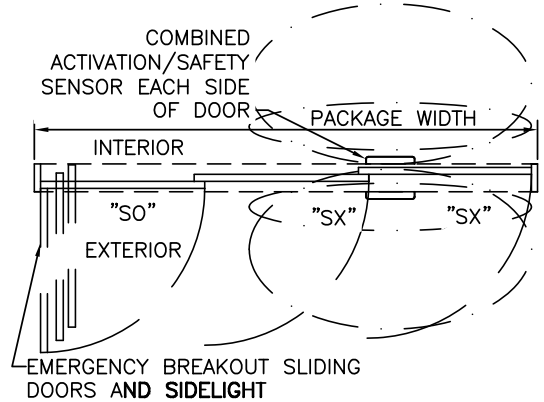

PLAN

NOTES

1. ELECTRICAL REQUIREMENTS: BY ELECTRICAL CONTRACTOR
120 VAC, 5 AMP MIN TO POWER OPERATOR CONTROL CIRCUIT FROM SECURE ACTIVATION TO OPERATOR
2. ROUGH OPENING SHALL PROVIDE 1/4"[6] SHIM SPACE ON SIDES AND TOP OF PACKAGE.
3. LIMITS OF ACTIVATION AND SAFETY ZONES ARE FOR REFERENCE ONLY; SEE ANSI/BHMA A156.10 FOR DETAILED REQUIREMENTS.
4. SEE SPECIFICATIONS FOR ADDITIONAL INFORMATION.

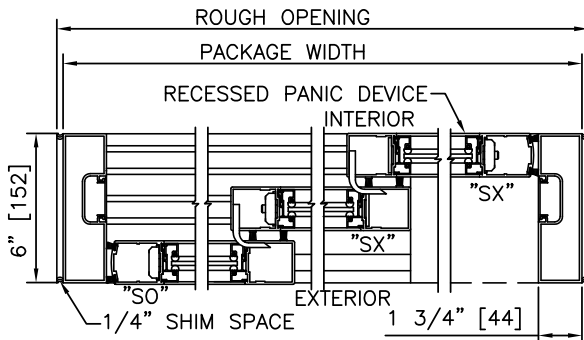

2 HORIZONTAL SECTION

TYPICAL PACKAGE DIMENSIONS (NARROW STILE)

PACKAGE WIDTH	NOMINAL CLEAR DOOR OPENING	SLIDING DOOR PANEL NOMINAL WIDTH	EMERGENCY BREAKOUT NOM. WIDTH
84"	44.6"	28.4"	74.8"
96"	52.6"	32.4"	86.8"
108"	60.6"	36.4"	98.8"



SLIDING AUTOMATIC ENTRANCES: DURA-MAX™ 5400 SERIES, 6-P TELESCOPIC

- **1.09.00 -6-Panel Telescopic with Optional Transom**
- **1.09.01- 6-Panel**
- **1.09.02 - 6-Panel with Transom**
- **1.09.03 - 6-Panel with Access Control, Surface**
- **1.09.04 - 6-Panel with Transom and Access Control, Surface**
- **1.09.05 - 6-Panel, Surface Applied**
- **1.09.06 - 6-Panel with Access Control, Surface, Surface Applied**

STANLEY
Access Technologies

DURA-MAX 5400 SERIES

6-PANEL TELESCOPING WITH OPTIONAL TRANSOM

PROJECT INFORMATION

PROJECT NAME:	
LOCATION:	
DOOR NUMBER(S):	
DATE:	SHEET: OF

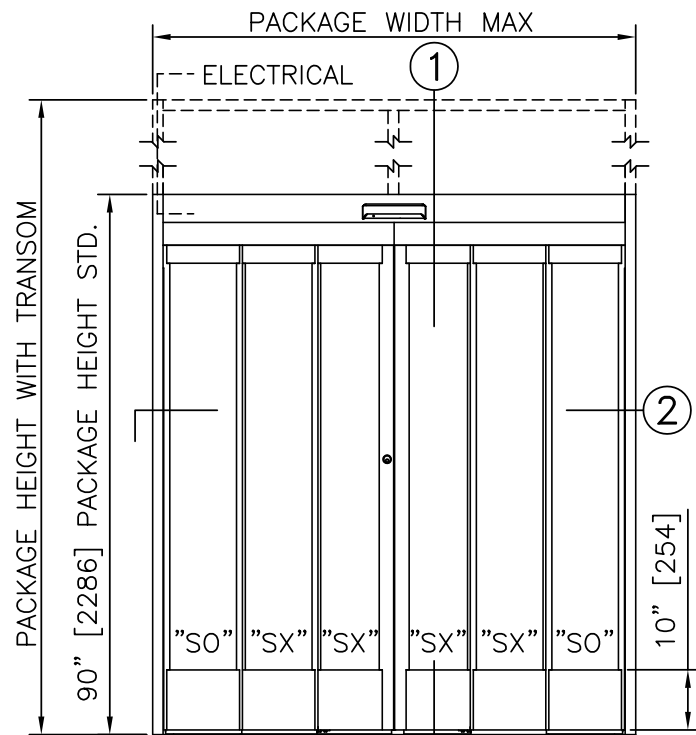

ELEVATION VIEW

SCALE: 3/8" = 1'-0"

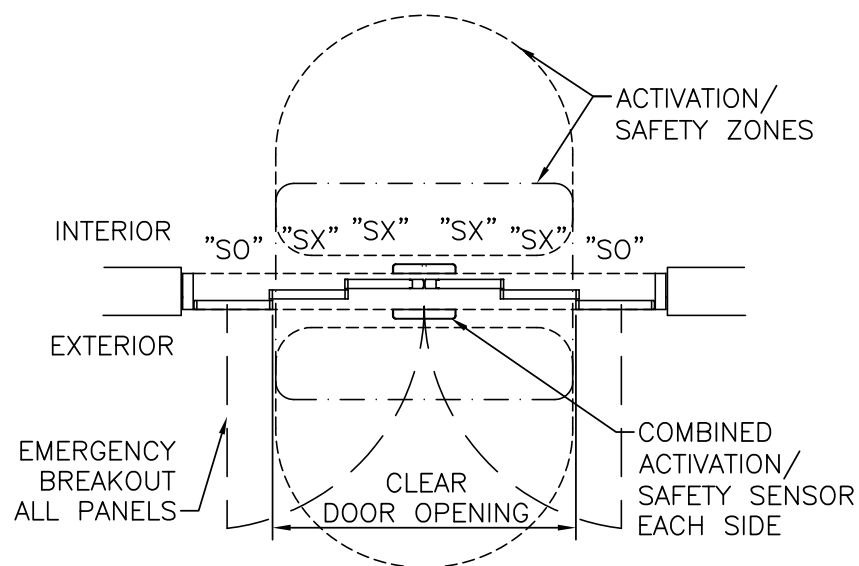

PLAN VIEW

SCALE: 3/8" = 1'-0"

NOTES

- ELECTRICAL REQUIREMENTS: 120 VAC, 5 AMP MIN TO POWER OPERATOR BY ELECTRICAL CONTRACTOR.
- ROUGH OPENING SHALL PROVIDE 1/4"[6] SHIM SPACE ON SIDES AND TOP OF PACKAGE.
- LIMITS OF ACTIVATION AND SAFETY ZONES ARE FOR REFERENCE ONLY; SEE ANSI/BHMA A156.10 FOR DETAILED REQUIREMENTS.
- THE FOLLOWING ITEMS ARE PROVIDED AS STANDARD ON THIS PRODUCT: 2-POINT LOCKING, 1-1/4"[32] INSULATED GLAZING, 1 3/4"[44] JAMBS, AND 10"[254] BOTTOM RAIL
- SEE SPECIFICATIONS FOR ADDITIONAL INFORMATION.

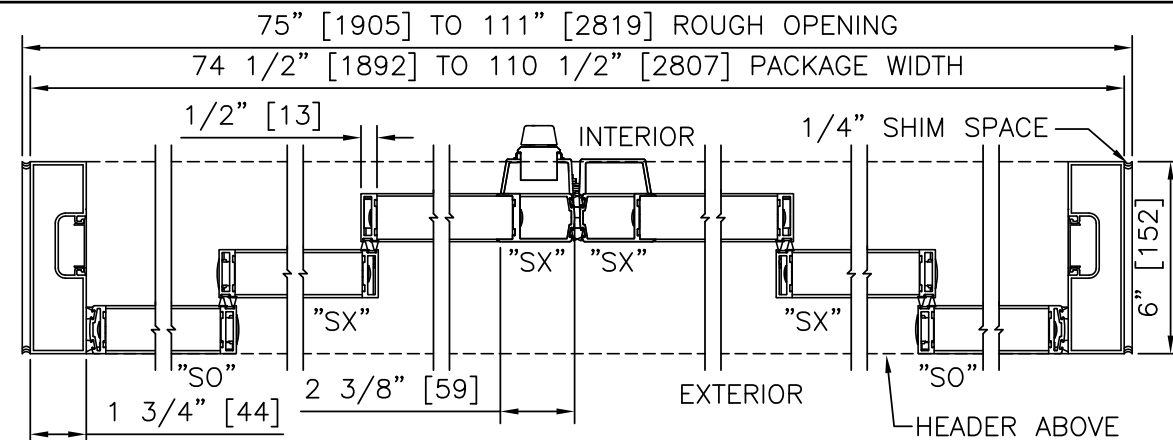

HORIZONTAL SECTION

SCALE: 2" = 1'-0"

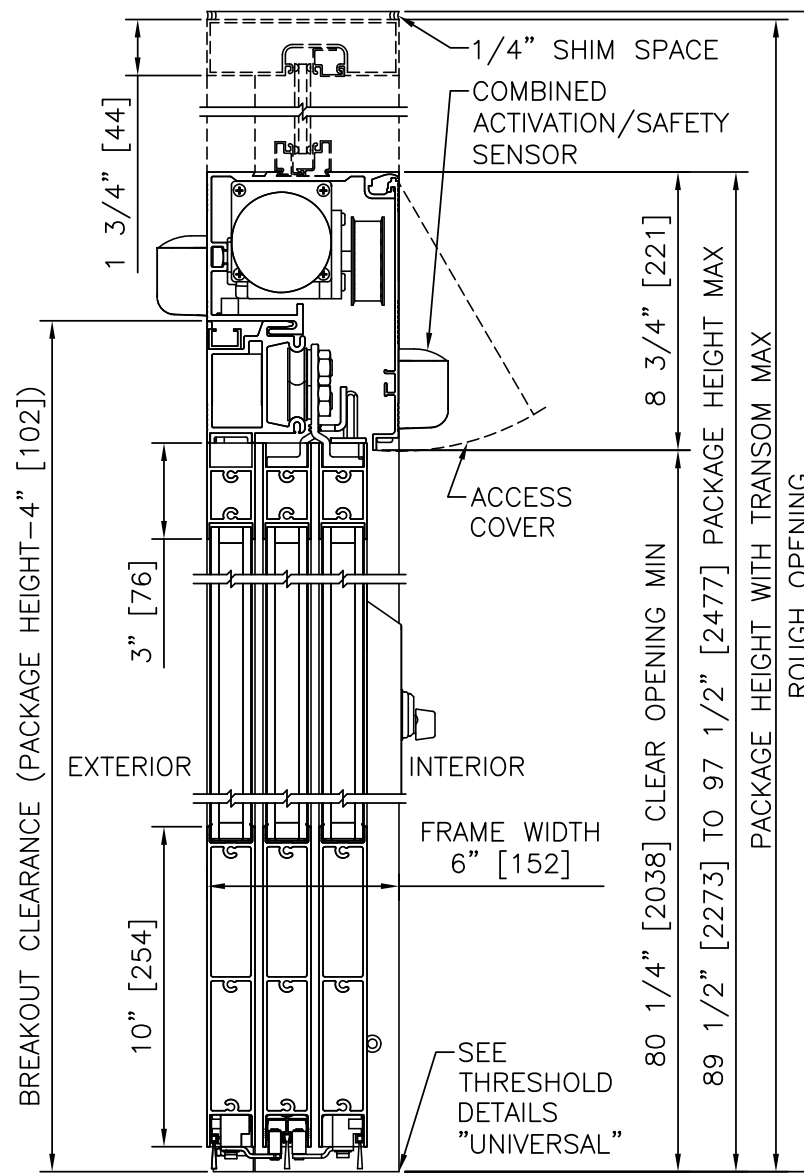

VERTICAL SECTION

SCALE: 2" = 1'-0"

PRODUCT OPTIONS

- TRANSOM**
- YES
 - VERTICALS 1 2 3 4 5
 - HORIZONTALS 1
- JAMBS**
- 1 3/4" JAMBS (STD) 1/4" JAMBS
- FINISH**
- ANODIZED CLEAR CL2
 - ANODIZED DK BRONZE
 - CUSTOM
- LOCKING**
- 2-POINT (STD)
 - ELECTRIC SOLENOID LOCK
- STILES**
- NARROW (STD)
- BOTTOM RAILS**
- 10" (STD)
- THRESHOLDS**
- DBL BVL RECESSED
- ACTIVATION/SAFETY**
- 2 COMBINED ACTIVATION/SAFETY SENSORS (STD)
- OTHER OPTIONS**
- ROTARY CTRL SWITCH KEYED
 - ECO PRO CONTROL UNIT
 - LOCK POSITION INDICATOR
 - DOOR POSITION SWITCH
 - JAMB CAMS
 - ALARM CONTACTS
 - STOREFRONT EXTENSION TUBES

BI-PART FORMULAS - 1 3/4" JAMB
 PACKAGE WIDTH = 3/2 X CLEAR DOOR OPENING + 4.76"
 CLEAR DOOR OPENING = 2/3 PACKAGE WIDTH - 3.17"
 EMERGENCY BREAKOUT WIDTH = PACKAGE WIDTH - 14.79"
 DOOR PANEL WIDTH = 1/6 (PACKAGE WIDTH - 1.72")

BI-PART FORMULAS - 1/4" JAMB
 PACKAGE WIDTH = 3/2 X CLEAR DOOR OPENING + 1.76"
 CLEAR DOOR OPENING = 2/3 PACKAGE WIDTH - 1.17"
 EMERGENCY BREAKOUT WIDTH = PACKAGE WIDTH - 11.79"
 DOOR PANEL WIDTH = 1/6 (PACKAGE WIDTH + 1.28")

TYPICAL PACKAGE DIMENSIONS - 1 3/4" JAMBS			
PACKAGE WIDTH	NOMINAL CLEAR DOOR OPENING	DOOR PANEL NOMINAL WIDTH	EMERGENCY BREAKOUT NOM. WIDTH
74.5"	46.5"	12.1"	59.7"
92.5"	58.5"	15.1"	77.7"
110.5"	70.5"	18.1"	95.7"

6-PANEL TELESCOPING WITH OPTIONAL TRANSOM

DURA-MAX 5400 SERIES

STANLEY
Access Technologies

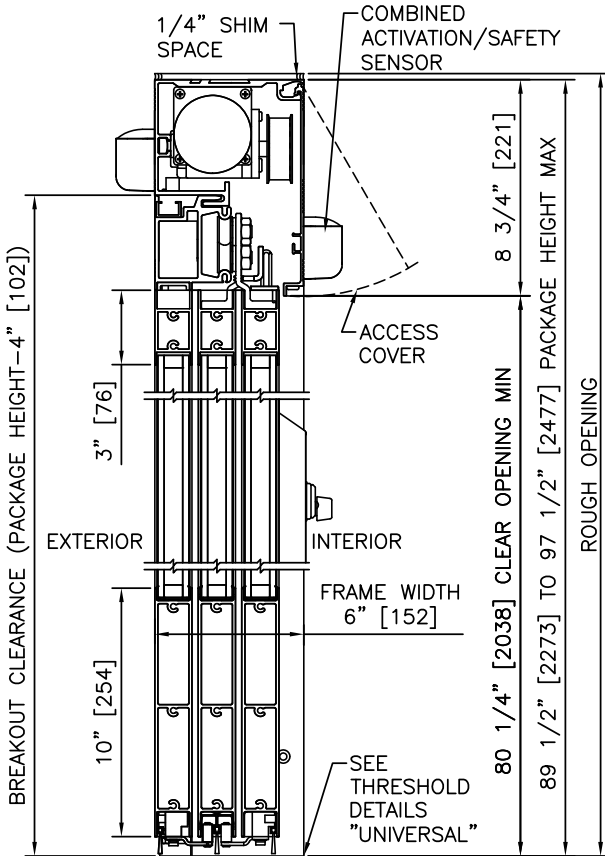

① VERTICAL SECTION

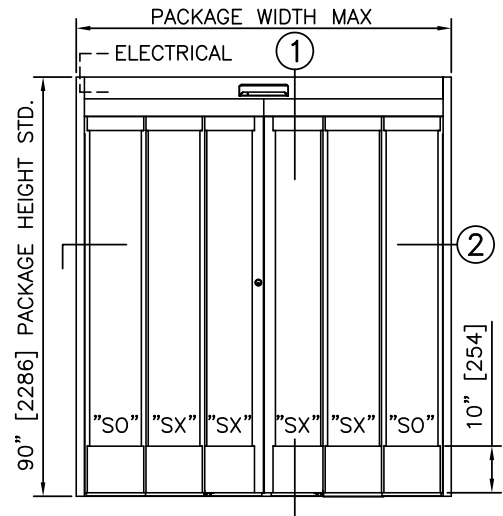

ELEVATION

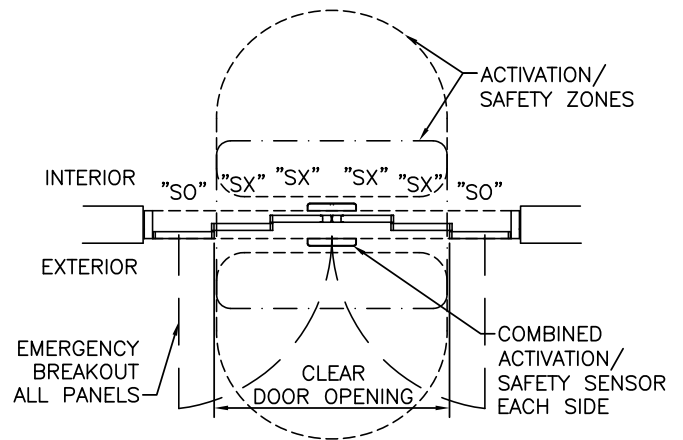

PLAN

NOTES

1. ELECTRICAL REQUIREMENTS: 120 VAC, 5 AMP MIN TO POWER OPERATOR BY ELECTRICAL CONTRACTOR.
2. ROUGH OPENING SHALL PROVIDE 1/4" [6] SHIM SPACE ON SIDES AND TOP OF PACKAGE.
3. LIMITS OF ACTIVATION AND SAFETY ZONES ARE FOR REFERENCE ONLY; SEE ANSI/BHMA A156.10 FOR DETAILED REQUIREMENTS.
4. SEE SPECIFICATIONS FOR ADDITIONAL INFORMATION.

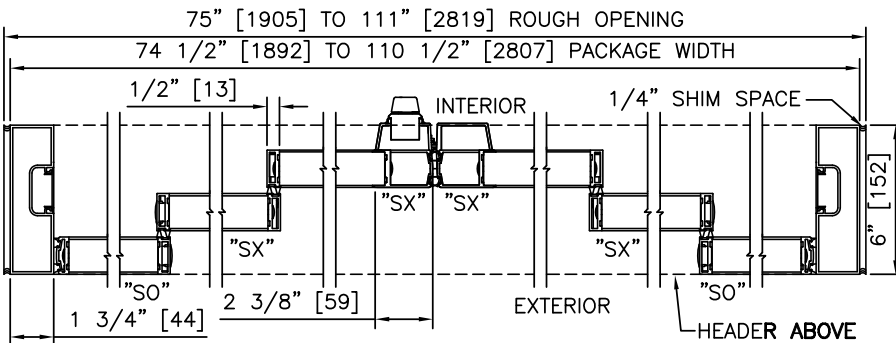

② HORIZONTAL SECTION

TYPICAL PACKAGE DIMENSIONS - 1 3/4" JAMBS

PACKAGE WIDTH	NOMINAL CLEAR DOOR OPENING	DOOR PANEL NOMINAL WIDTH	EMERGENCY BREAKOUT NOM. WIDTH
74.5"	46.5"	12.1"	59.7"
92.5"	58.5"	15.1"	77.7"
110.5"	70.5"	18.1"	95.7"

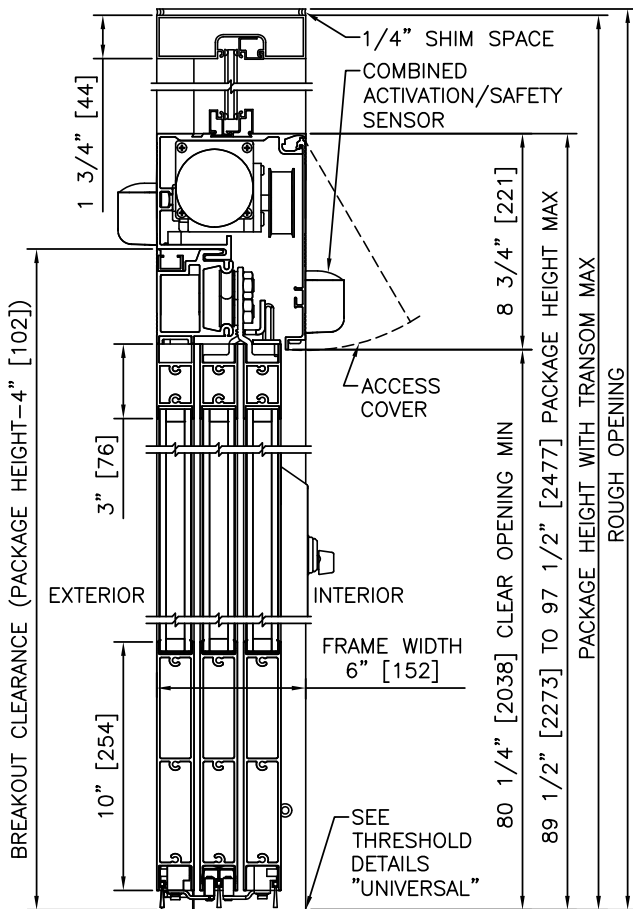

1 VERTICAL SECTION

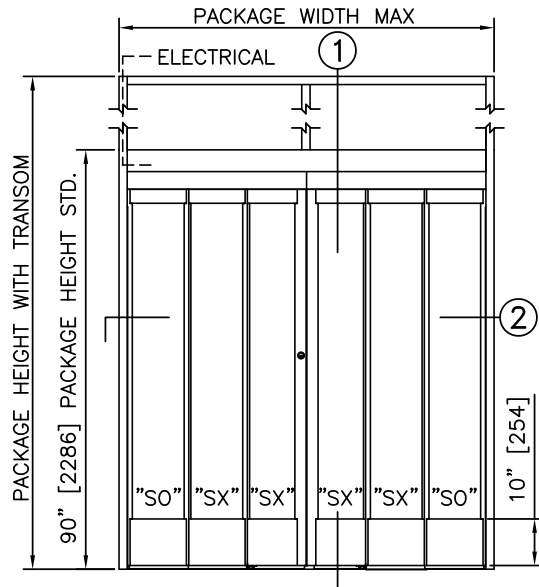

ELEVATION

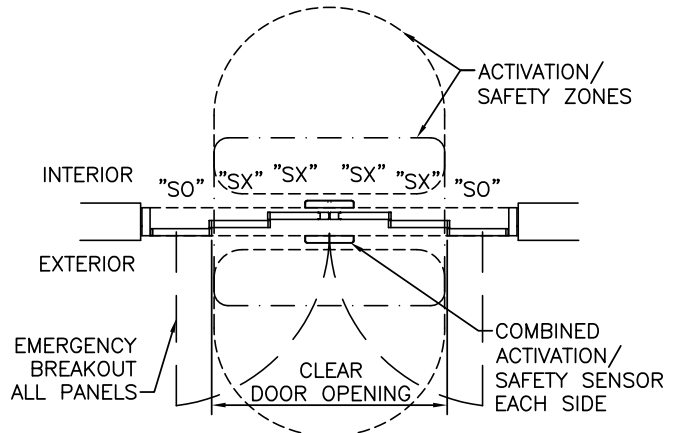

PLAN

NOTES

1. ELECTRICAL REQUIREMENTS: 120 VAC, 5 AMP MIN TO POWER OPERATOR BY ELECTRICAL CONTRACTOR.
2. ROUGH OPENING SHALL PROVIDE 1/4\"/>

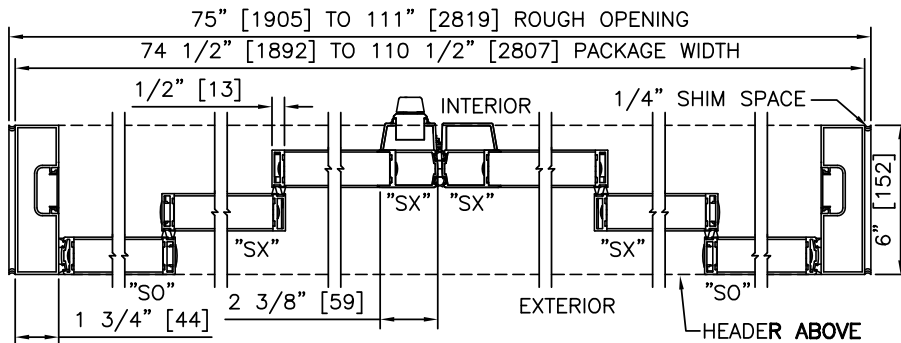

2 HORIZONTAL SECTION

TYPICAL PACKAGE DIMENSIONS - 1 3/4" JAMBS

PACKAGE WIDTH	NOMINAL CLEAR DOOR OPENING	DOOR PANEL NOMINAL WIDTH	EMERGENCY BREAKOUT NOM. WIDTH
74.5"	46.5"	12.1"	59.7"
92.5"	58.5"	15.1"	77.7"
110.5"	70.5"	18.1"	95.7"

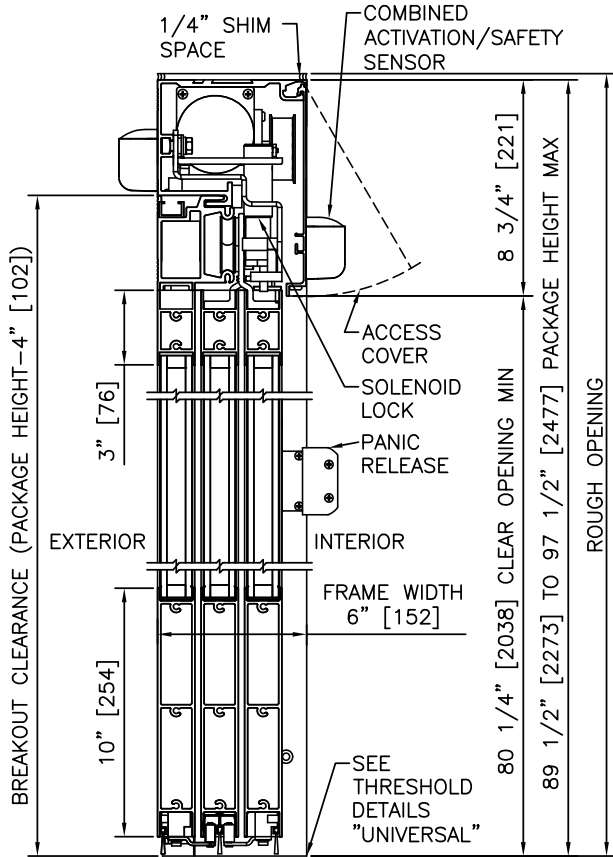

① VERTICAL SECTION

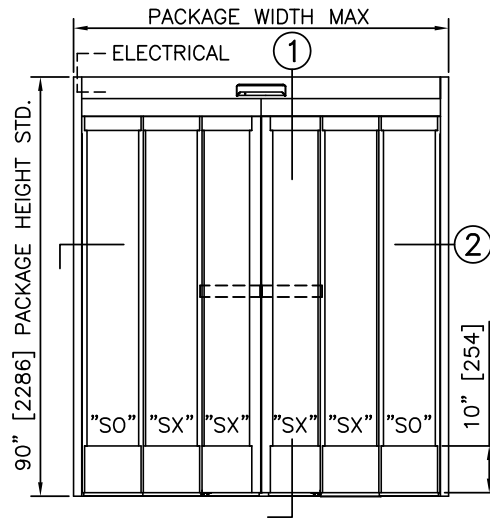

ELEVATION

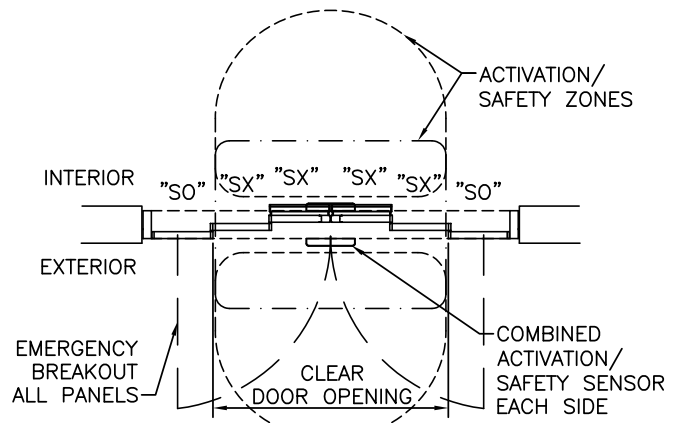

PLAN

NOTES

1. ELECTRICAL REQUIREMENTS: BY ELECTRICAL CONTRACTOR
120 VAC, 5 AMP MIN TO POWER OPERATOR
CONTROL CIRCUIT FROM SECURE ACTIVATION TO OPERATOR
2. ROUGH OPENING SHALL PROVIDE 1/4"[6] SHIM SPACE ON SIDES AND TOP OF PACKAGE.
3. LIMITS OF ACTIVATION AND SAFETY ZONES ARE FOR REFERENCE ONLY; SEE ANSI/BHMA A156.10 FOR DETAILED REQUIREMENTS.
4. SEE SPECIFICATIONS FOR ADDITIONAL INFORMATION.

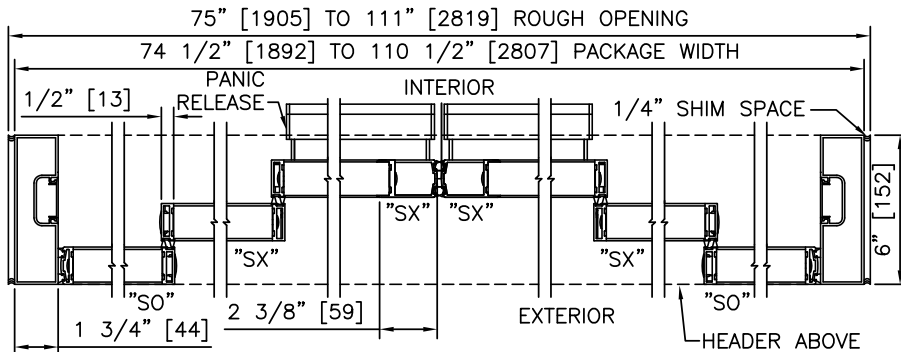

② HORIZONTAL SECTION

TYPICAL PACKAGE DIMENSIONS - 1 3/4" JAMBS

PACKAGE WIDTH	NOMINAL CLEAR DOOR OPENING	DOOR PANEL NOMINAL WIDTH	EMERGENCY BREAKOUT NOM. WIDTH
74.5"	46.5"	12.1"	59.7"
92.5"	58.5"	15.1"	77.7"
110.5"	70.5"	18.1"	95.7"

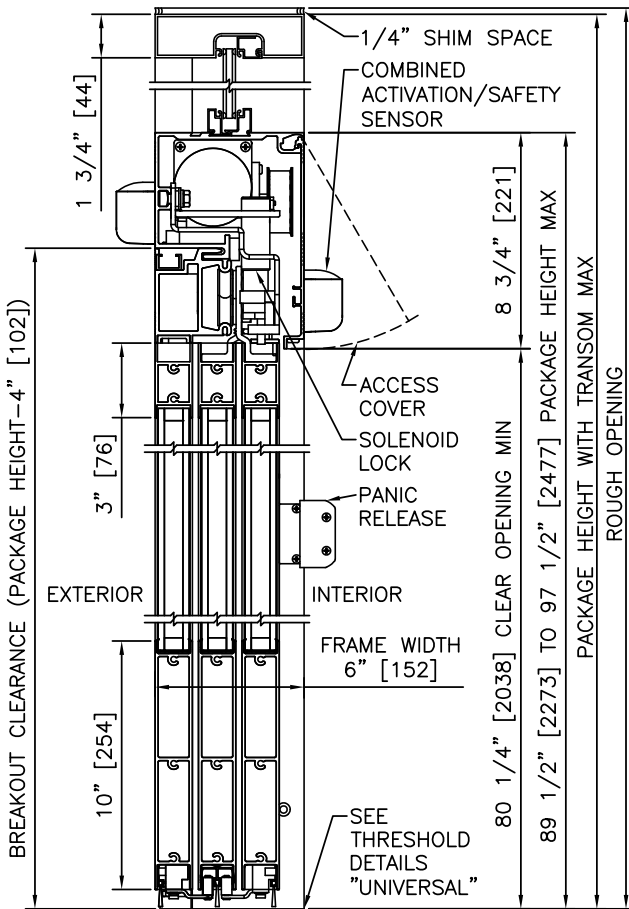

1 VERTICAL SECTION

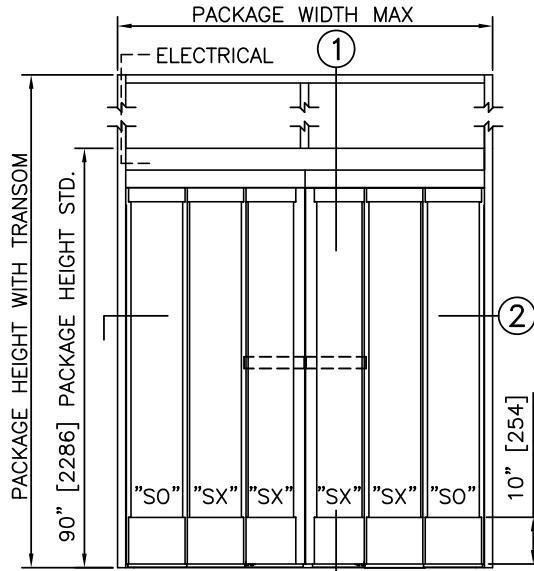

ELEVATION

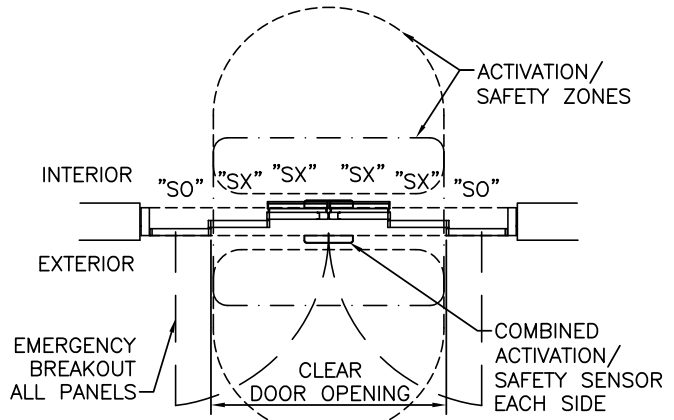

PLAN

NOTES

1. ELECTRICAL REQUIREMENTS: BY ELECTRICAL CONTRACTOR
120 VAC, 5 AMP MIN TO POWER OPERATOR
CONTROL CIRCUIT FROM SECURE ACTIVATION TO OPERATOR
2. ROUGH OPENING SHALL PROVIDE 1/4"[6] SHIM SPACE ON SIDES AND TOP OF PACKAGE.
3. LIMITS OF ACTIVATION AND SAFETY ZONES ARE FOR REFERENCE ONLY; SEE ANSI/BHMA A156.10 FOR DETAILED REQUIREMENTS.
4. SEE SPECIFICATIONS FOR ADDITIONAL INFORMATION.

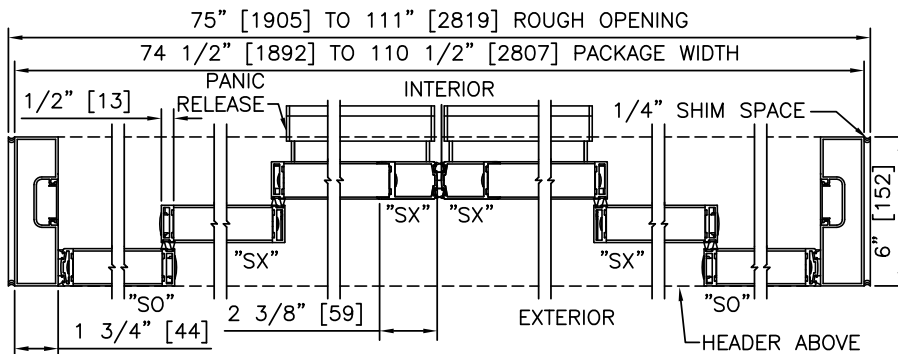

2 HORIZONTAL SECTION

TYPICAL PACKAGE DIMENSIONS - 1 3/4" JAMBS

PACKAGE WIDTH	NOMINAL CLEAR DOOR OPENING	DOOR PANEL NOMINAL WIDTH	EMERGENCY BREAKOUT NOM. WIDTH
74.5"	46.5"	12.1"	59.7"
92.5"	58.5"	15.1"	77.7"
110.5"	70.5"	18.1"	95.7"

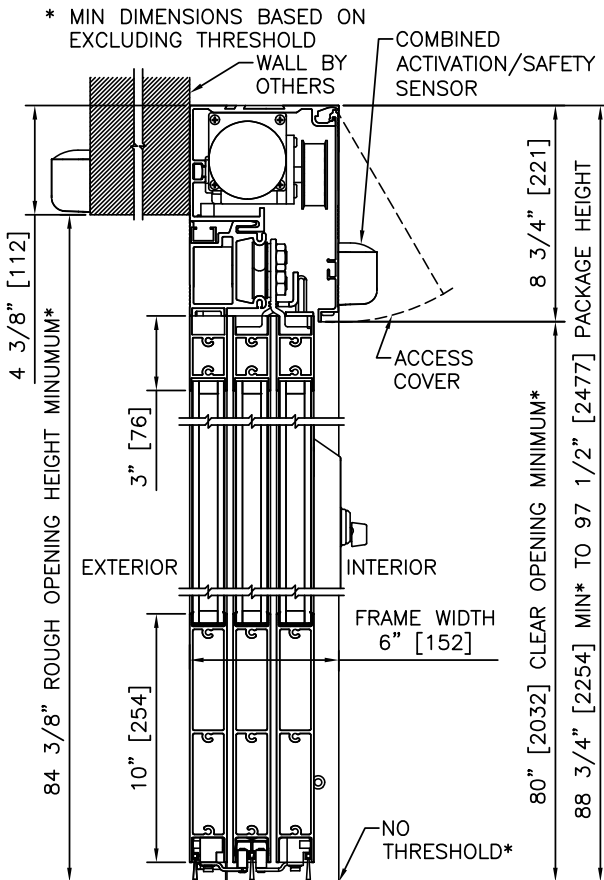

1 VERTICAL SECTION

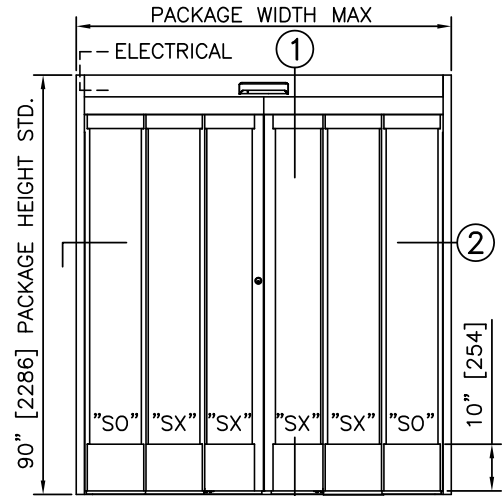

ELEVATION

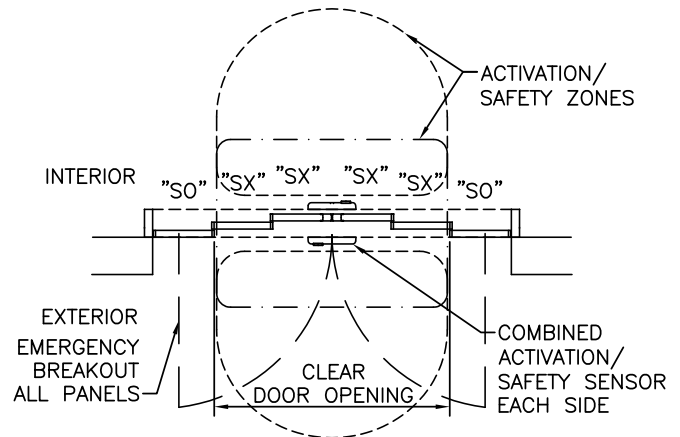

PLAN

NOTES

1. ELECTRICAL REQUIREMENTS: 120 VAC, 5 AMP MIN TO POWER OPERATOR BY ELECTRICAL CONTRACTOR.
2. ROUGH OPENING SHALL PROVIDE 1/4\"[6] SHIM SPACE ON SIDES AND TOP OF PACKAGE.
3. LIMITS OF ACTIVATION AND SAFETY ZONES ARE FOR REFERENCE ONLY; SEE ANSI/BHMA A156.10 FOR DETAILED REQUIREMENTS.
4. SEE SPECIFICATIONS FOR ADDITIONAL INFORMATION.

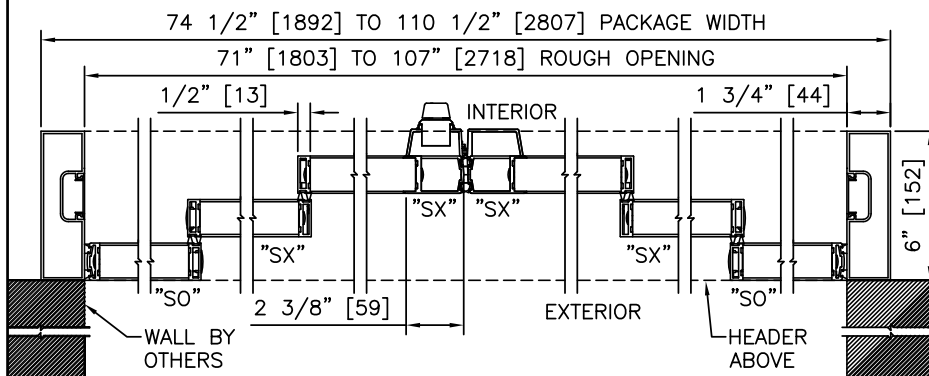

2 HORIZONTAL SECTION

TYPICAL PACKAGE DIMENSIONS - 1 3/4\" JAMBS

PACKAGE WIDTH	NOMINAL CLEAR DOOR OPENING	DOOR PANEL NOMINAL WIDTH	EMERGENCY BREAKOUT NOM. WIDTH
74.5"	46.5"	12.1"	59.7"
92.5"	58.5"	15.1"	77.7"
110.5"	70.5"	18.1"	95.7"

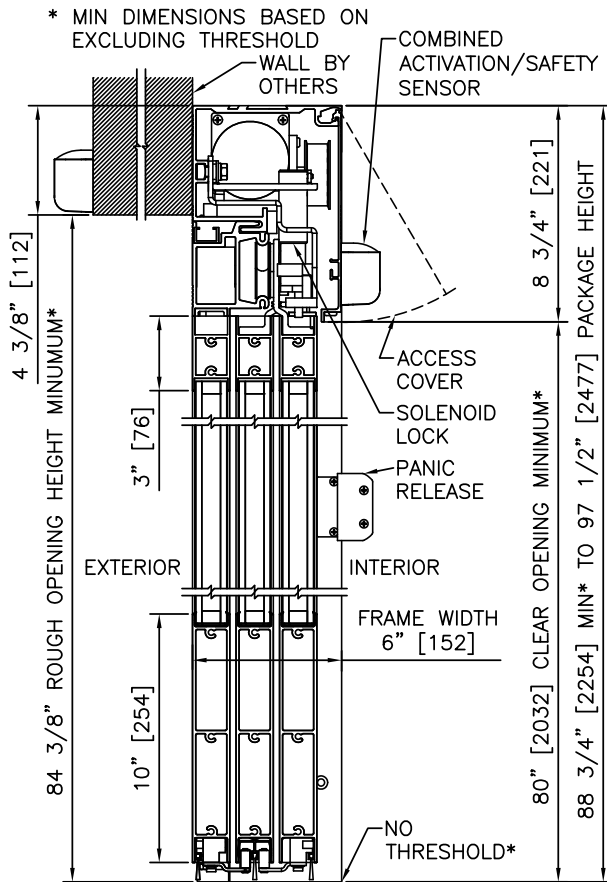

1 VERTICAL SECTION

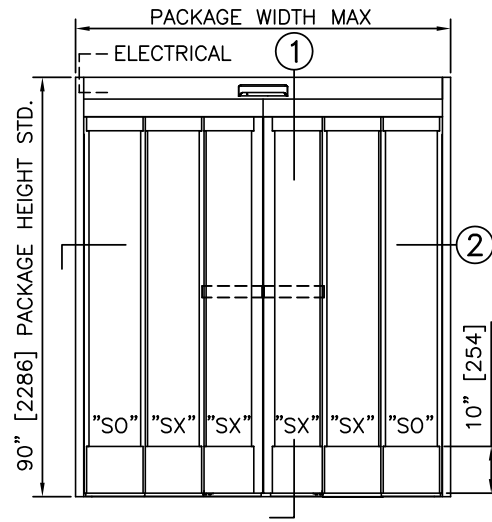

ELEVATION

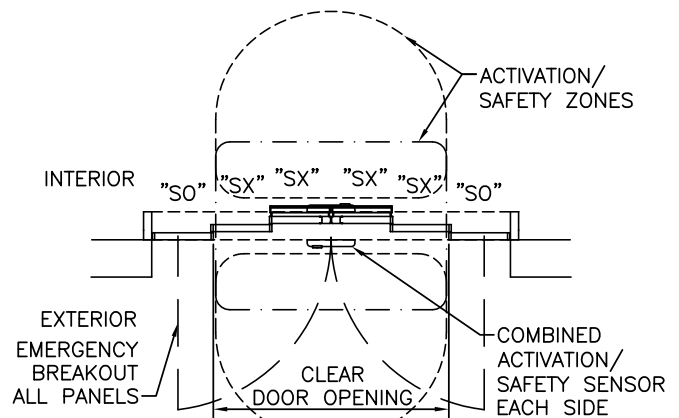

PLAN

NOTES

1. ELECTRICAL REQUIREMENTS: BY ELECTRICAL CONTRACTOR
120 VAC, 5 AMP MIN TO POWER OPERATOR
CONTROL CIRCUIT FROM SECURE ACTIVATION TO OPERATOR
2. ROUGH OPENING SHALL PROVIDE 1/4" [6] SHIM SPACE ON SIDES AND TOP OF PACKAGE.
3. LIMITS OF ACTIVATION AND SAFETY ZONES ARE FOR REFERENCE ONLY; SEE ANSI/BHMA A156.10 FOR DETAILED REQUIREMENTS.
4. SEE SPECIFICATIONS FOR ADDITIONAL INFORMATION.

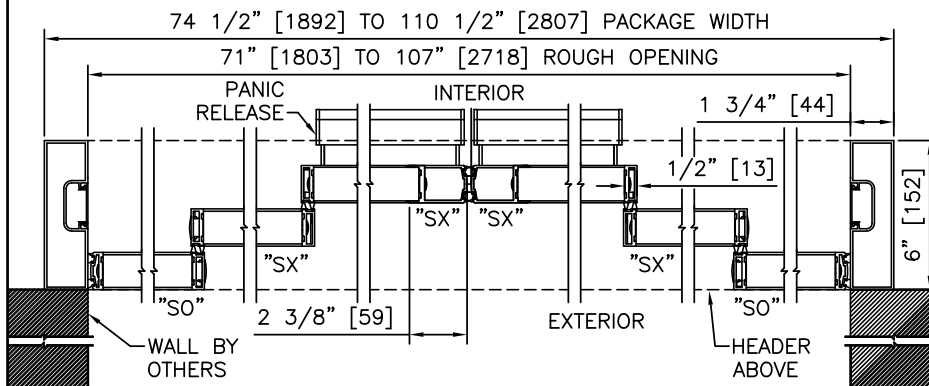

2 HORIZONTAL SECTION

TYPICAL PACKAGE DIMENSIONS - 1 3/4" JAMBS

PACKAGE WIDTH	NOMINAL CLEAR DOOR OPENING	DOOR PANEL NOMINAL WIDTH	EMERGENCY BREAKOUT NOM. WIDTH
74.5"	46.5"	12.1"	59.7"
92.5"	58.5"	15.1"	77.7"
110.5"	70.5"	18.1"	95.7"



SLIDING AUTOMATIC ENTRANCES: DURA-GLIDE™ 2000 ALL GLASS, BI-PARTING

1.10 - BI-PARTING WITH OPTIONAL TRANSOM

- 1.10.01 - BI-PARTING
- 1.10.02 - BI-PARTING WITH TRANSOM
- 1.10.03 - BI-PARTING WITH AUTOMATIC LOCKING
- 1.10.04 - BI-PARTING WITH TRANSOM & AUTOMATIC LOCKING

STANLEY
Access Technologies

**DURA-GLIDE
2000AG
SERIES**

BI-PART WITH OPTIONAL TRANSOM

PROJECT INFORMATION

PROJECT NAME:

LOCATION:

DOOR NUMBER(S):

DATE:

SHEET: OF

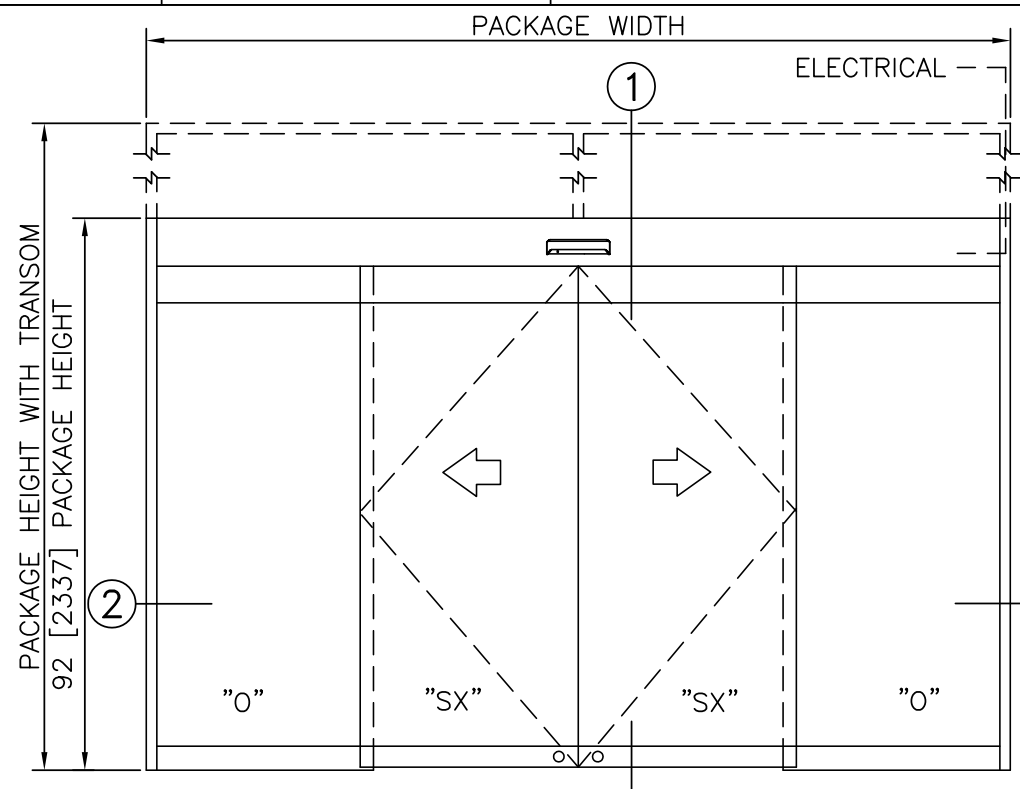

ELEVATION VIEW

SCALE: 3/8" = 1'-0"

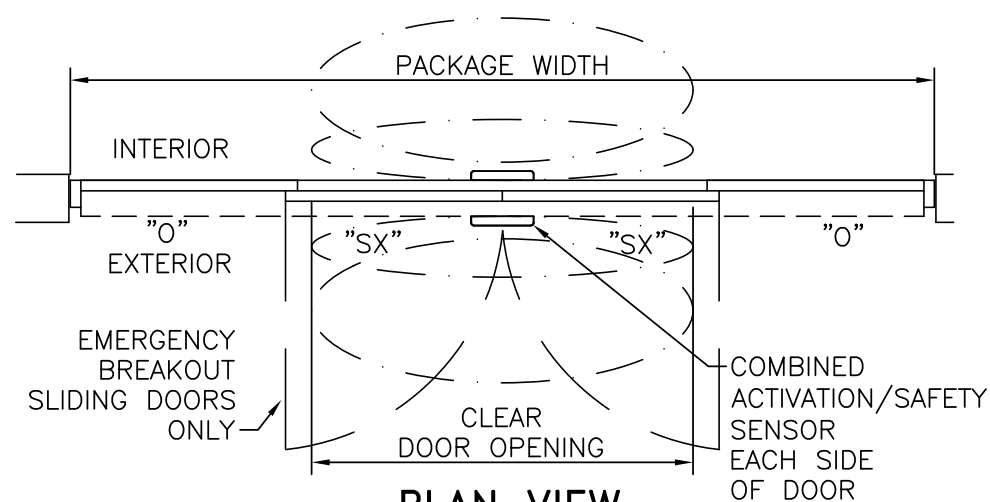

PLAN VIEW

SCALE: 3/8" = 1'-0"

NOTES

1. ELECTRICAL REQUIREMENTS: 120 VAC, 5 AMP MIN TO POWER OPERATOR BY ELECTRICAL CONTRACTOR.
2. ROUGH OPENING SHALL PROVIDE 1/4"[6] SHIM SPACE ON SIDES AND TOP OF PACKAGE.
3. LIMITS OF ACTIVATION AND SAFETY ZONES ARE FOR REFERENCE ONLY; SEE ANSI/BHMA A156.10 FOR DETAILED REQUIREMENTS.
4. STANDARD LOCKING IS 2-POINT, AUTOMATIC LOCKING SYSTEMS AVAILABLE
5. STANDARD GLAZING STOPS FOR ALL PANELS ARE 1/2"[13].
6. STANDARD JAMB TUBES SHOWN; 6"[152] AVAILABLE.
7. SEE SPECIFICATIONS FOR ADDITIONAL INFORMATION.

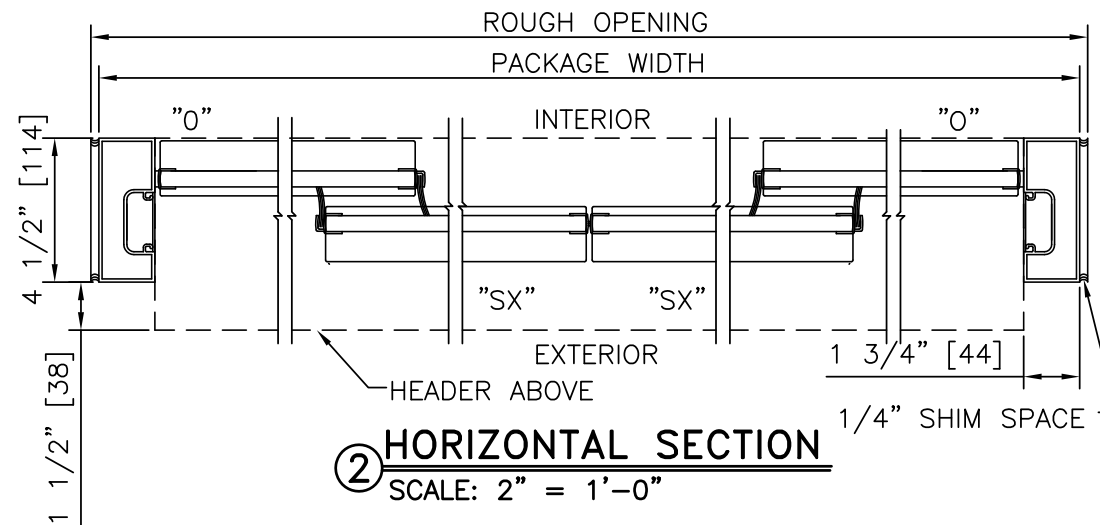

HORIZONTAL SECTION

SCALE: 2" = 1'-0"

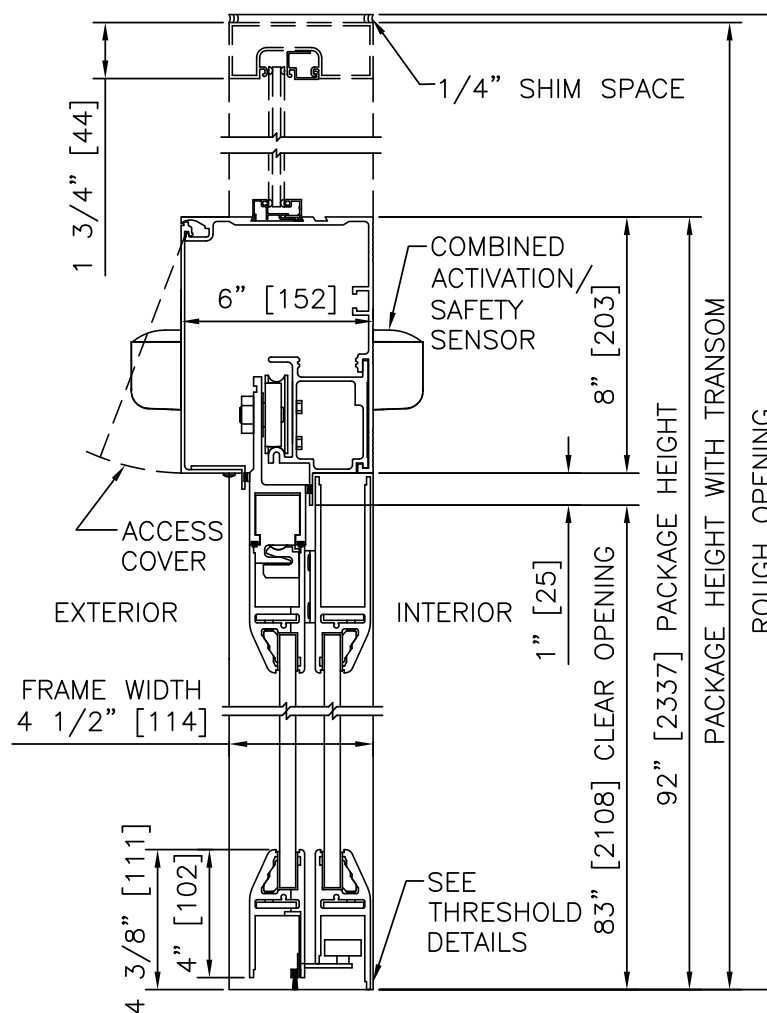

VERTICAL SECTION

SCALE: 2" = 1'-0"

PRODUCT OPTIONS

- TRANSOM
- YES
 - VERTICALS 1 2 3
- FINISH
- ANODIZED CLEAR CL2
 - ANODIZED DK BRONZE
 - CUSTOM
- LOCKING
- 2-POINT
 - AUTOMATIC LOCKING (ELECTRIC LOCK)
- THRESHOLDS
- SQ/BVL (EXT)
 - SQ/BVL (INT)
 - DBL BVL
 - RECESSED
- ACTIVATION/SAFETY
- 2 COMBINED ACTIVATION/SAFETY SENSORS
- OTHER OPTIONS
- ROTARY CTRL SWITCH
 - KEYED
 - UNINTERRUPTIBLE POWER SUPPLY
 - FLY OPEN BOX

BI-PART FORMULAS - NARROW STILE
 PACKAGE WIDTH = 2 X CLEAR DOOR OPENING + 23.4"
 CLEAR DOOR OPENING = 1/2 PACKAGE WIDTH - 11.7"
 EMERGENCY BREAKOUT WIDTH = CLEAR DOOR OPENING + 7.3"
 DOOR PANEL WIDTH = 1/4 PACKAGE WIDTH + 0.3"

TYPICAL PACKAGE DIMENSIONS (NARROW STILE)			
PACKAGE WIDTH	NOMINAL CLEAR DOOR OPENING	DOOR PANEL NOMINAL WIDTH	EMERGENCY BREAKOUT NOM. WIDTH
120"	48.3"	30.3"	55.6"
144"	60.3"	36.3"	67.6"
168"	72.3"	42.3"	79.6"

BI-PART WITH OPTIONAL TRANSOM

**DURA-GLIDE
2000AG
SERIES**

STANLEY
Access Technologies

**DURA-GLIDE
2000AG
SERIES**

BI-PARTING

PROJECT INFORMATION

PROJECT NAME:

LOCATION:

DOOR NUMBER(S):

DATE:

SHEET: OF

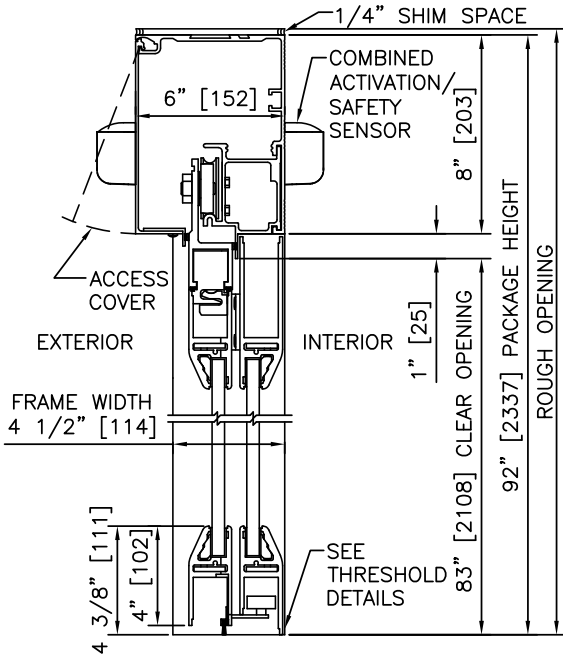

1 VERTICAL SECTION

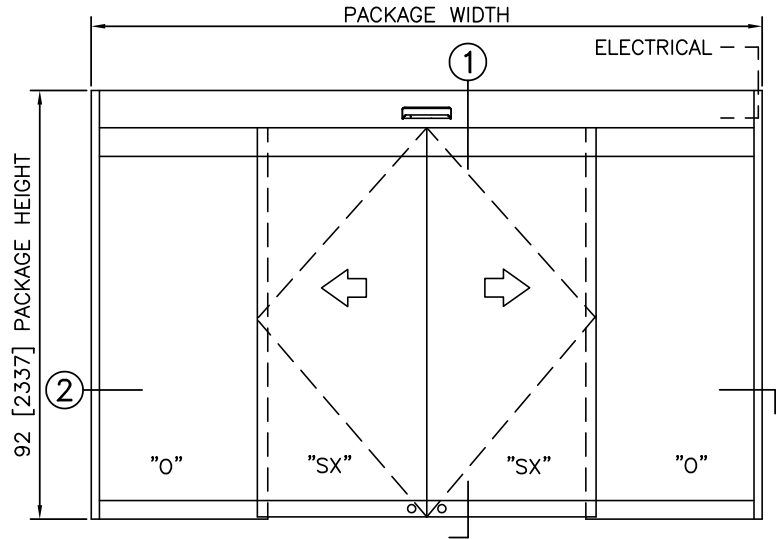

ELEVATION

NOTES

1. ELECTRICAL REQUIREMENTS: 120 VAC, 5 AMP MIN TO POWER OPERATOR BY ELECTRICAL CONTRACTOR.
2. ROUGH OPENING SHALL PROVIDE 1/4" [6] SHIM SPACE ON SIDES AND TOP OF PACKAGE.
3. LIMITS OF ACTIVATION AND SAFETY ZONES ARE FOR REFERENCE ONLY; SEE ANSI/BHMA A156.10 FOR DETAILED REQUIREMENTS.
4. SEE SPECIFICATIONS FOR ADDITIONAL INFORMATION.

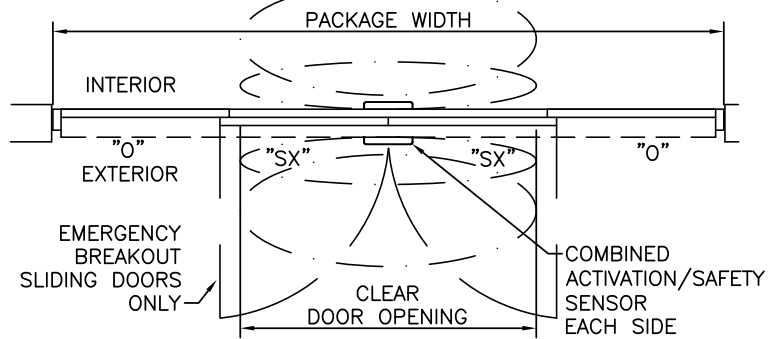

PLAN

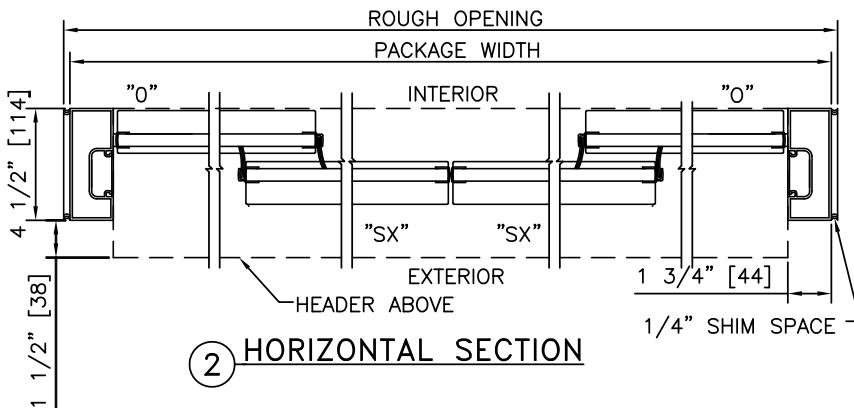

2 HORIZONTAL SECTION

TYPICAL PACKAGE DIMENSIONS (NARROW STILE)

PACKAGE WIDTH	NOMINAL CLEAR DOOR OPENING	DOOR PANEL NOMINAL WIDTH	EMERGENCY BREAKOUT NOM. WIDTH
120"	48.3"	30.3"	55.6"
144"	60.3"	36.3"	67.6"
168"	72.3"	42.3"	79.6"

**DURA-GLIDE
2000AG
SERIES**

BI-PARTING WITH TRANSOM

PROJECT INFORMATION

PROJECT NAME:

LOCATION:

DOOR NUMBER(S):

DATE:

SHEET: OF

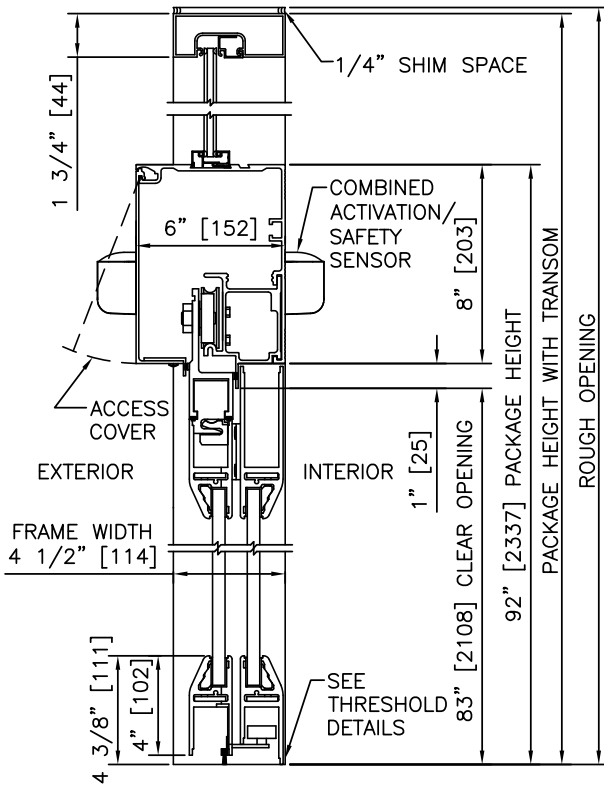

① VERTICAL SECTION

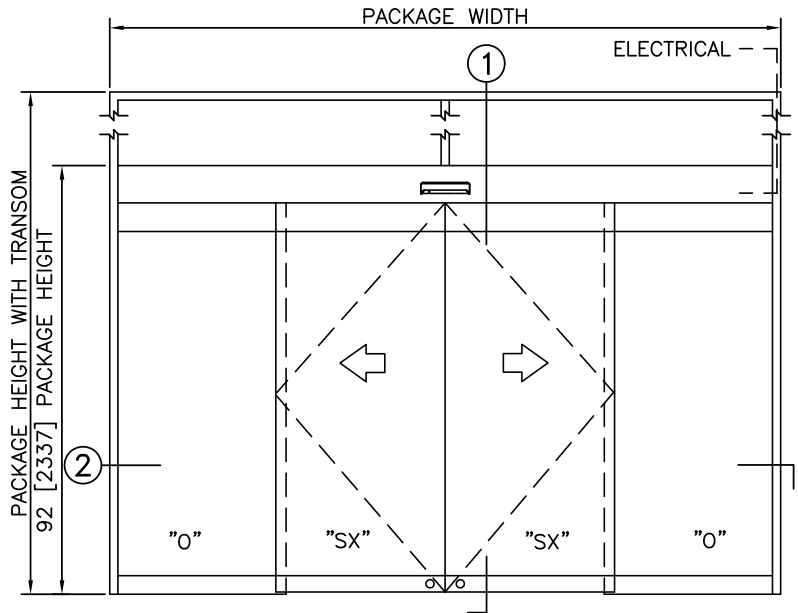

ELEVATION

NOTES

1. ELECTRICAL REQUIREMENTS: 120 VAC, 5 AMP MIN TO POWER OPERATOR BY ELECTRICAL CONTRACTOR.
2. ROUGH OPENING SHALL PROVIDE 1/4"[6] SHIM SPACE ON SIDES AND TOP OF PACKAGE.
3. LIMITS OF ACTIVATION AND SAFETY ZONES ARE FOR REFERENCE ONLY; SEE ANSI/BHMA A156.10 FOR DETAILED REQUIREMENTS.
4. SEE SPECIFICATIONS FOR ADDITIONAL INFORMATION.

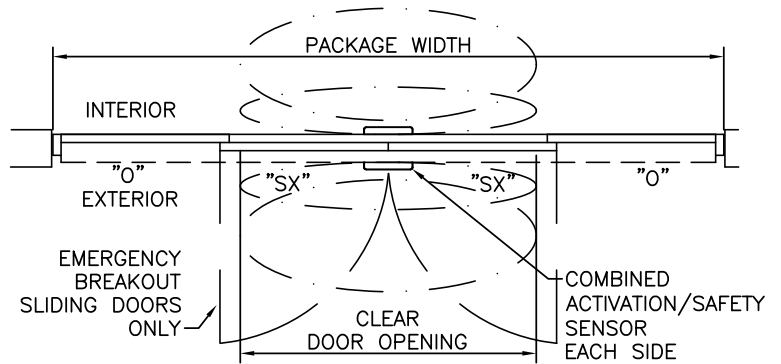

PLAN

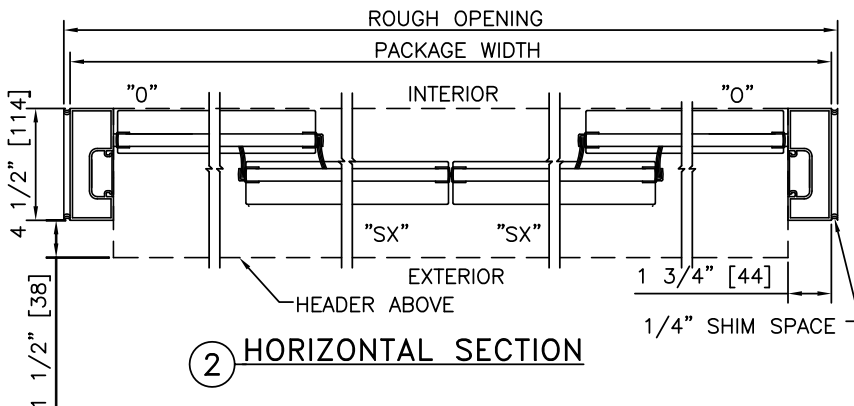

② HORIZONTAL SECTION

TYPICAL PACKAGE DIMENSIONS (NARROW STILE)

PACKAGE WIDTH	NOMINAL CLEAR DOOR OPENING	DOOR PANEL NOMINAL WIDTH	EMERGENCY BREAKOUT NOM. WIDTH
120"	48.3"	30.3"	55.6"
144"	60.3"	36.3"	67.6"
168"	72.3"	42.3"	79.6"

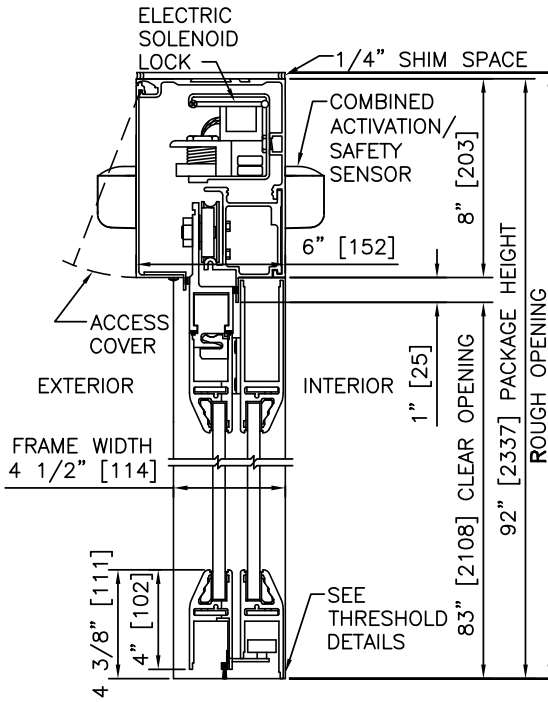

① VERTICAL SECTION

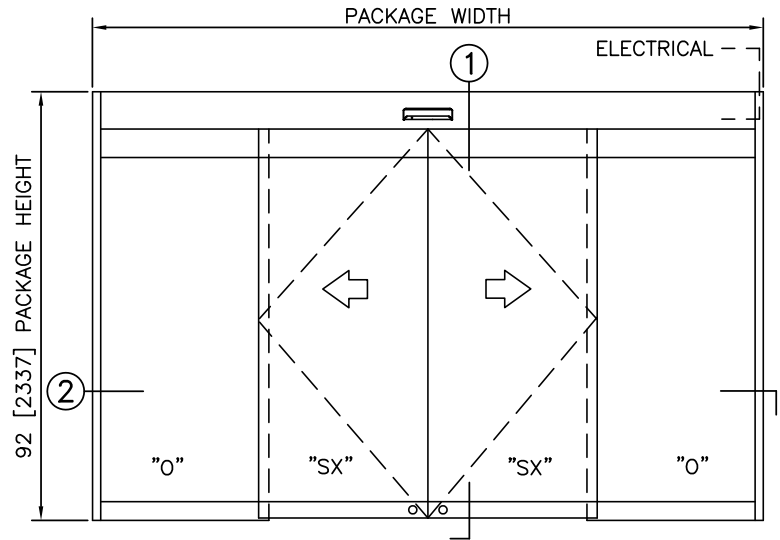

ELEVATION

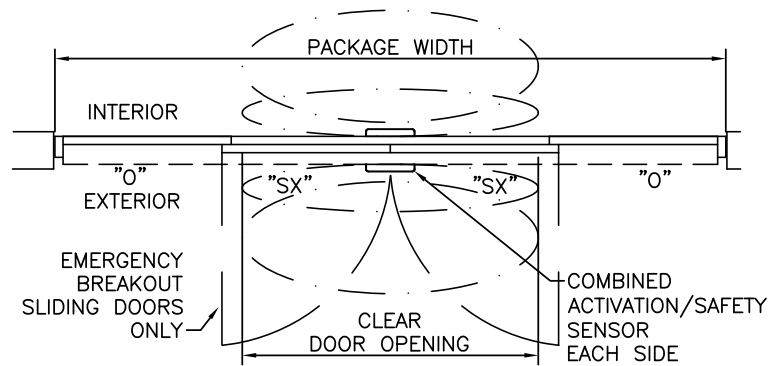

PLAN

NOTES

1. ELECTRICAL REQUIREMENTS: BY ELECTRICAL CONTRACTOR
120 VAC, 5 AMP MIN TO POWER OPERATOR
CONTROL CIRCUIT FROM SECURE ACTIVATION TO OPERATOR
2. ROUGH OPENING SHALL PROVIDE 1/4"[6] SHIM SPACE ON SIDES AND TOP OF PACKAGE.
3. LIMITS OF ACTIVATION AND SAFETY ZONES ARE FOR REFERENCE ONLY; SEE ANSI/BHMA A156.10 FOR DETAILED REQUIREMENTS.
4. SEE SPECIFICATIONS FOR ADDITIONAL INFORMATION.

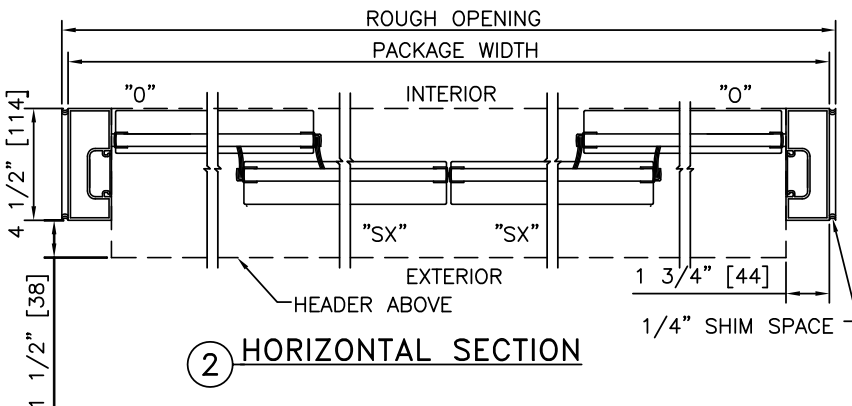

② HORIZONTAL SECTION

TYPICAL PACKAGE DIMENSIONS (NARROW STILE)			
PACKAGE WIDTH	NOMINAL CLEAR DOOR OPENING	DOOR PANEL NOMINAL WIDTH	EMERGENCY BREAKOUT NOM. WIDTH
120"	48.3"	30.3"	55.6"
144"	60.3"	36.3"	67.6"
168"	72.3"	42.3"	79.6"

**DURA-GLIDE
2000AG
SERIES**

BI-PARTING WITH TRANSOM & AUTOMATIC LOCKING

PROJECT INFORMATION

PROJECT NAME:

LOCATION:

DOOR NUMBER(S):

DATE:

SHEET: OF

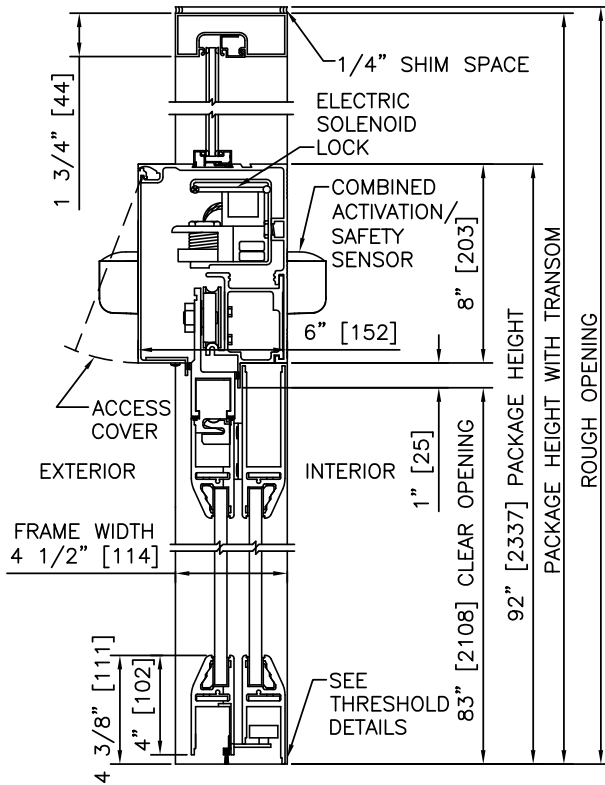

1 VERTICAL SECTION

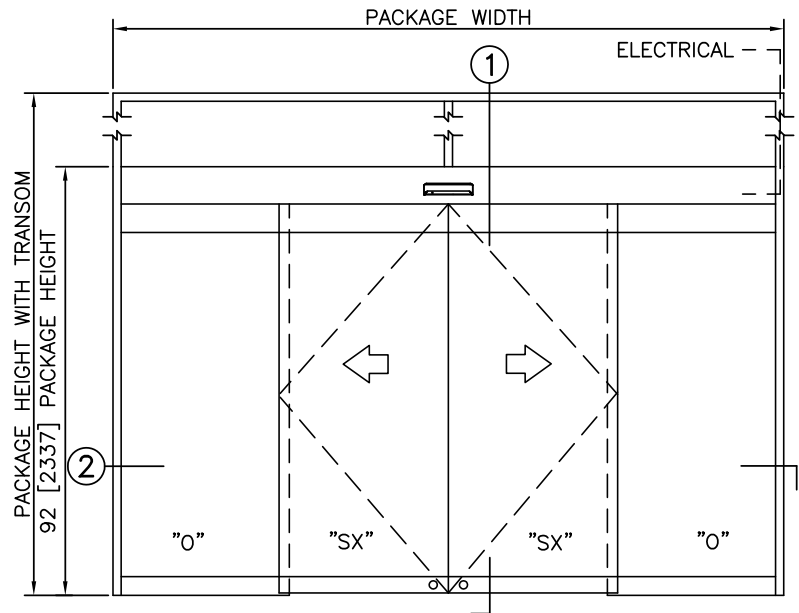

ELEVATION

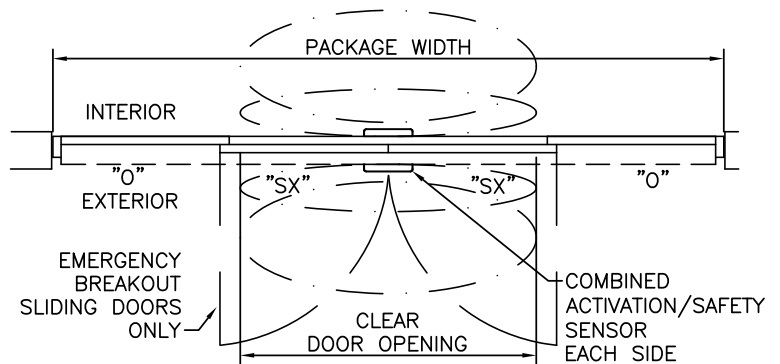

PLAN

NOTES

1. ELECTRICAL REQUIREMENTS: BY ELECTRICAL CONTRACTOR
120 VAC, 5 AMP MIN TO POWER OPERATOR
CONTROL CIRCUIT FROM SECURE ACTIVATION TO OPERATOR
2. ROUGH OPENING SHALL PROVIDE 1/4"[6] SHIM SPACE ON SIDES AND TOP OF PACKAGE.
3. LIMITS OF ACTIVATION AND SAFETY ZONES ARE FOR REFERENCE ONLY; SEE ANSI/BHMA A156.10 FOR DETAILED REQUIREMENTS.
4. SEE SPECIFICATIONS FOR ADDITIONAL INFORMATION.

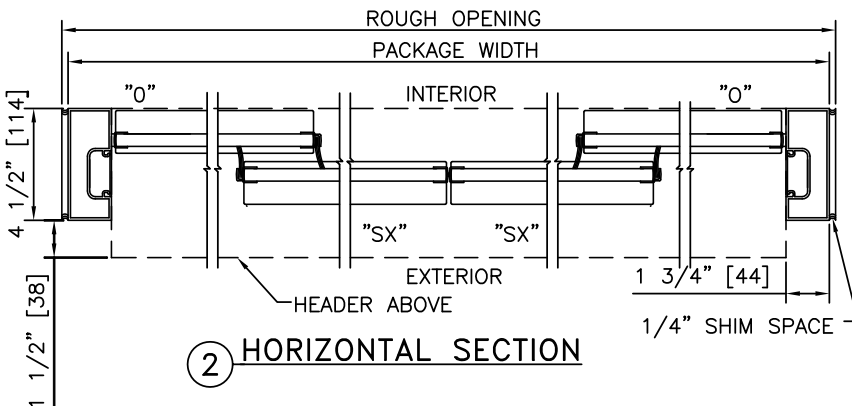

2 HORIZONTAL SECTION

TYPICAL PACKAGE DIMENSIONS (NARROW STILE)

PACKAGE WIDTH	NOMINAL CLEAR DOOR OPENING	DOOR PANEL NOMINAL WIDTH	EMERGENCY BREAKOUT NOM. WIDTH
120"	48.3"	30.3"	55.6"
144"	60.3"	36.3"	67.6"
168"	72.3"	42.3"	79.6"

STANLEY
Access Technologies

**DURA-GLIDE
2000AG
SERIES**

SINGLE SLIDE WITH OPTIONAL TRANSOM

PROJECT INFORMATION

PROJECT NAME: _____
 LOCATION: _____
 DOOR NUMBER(S): _____
 DATE: _____ SHEET: OF _____

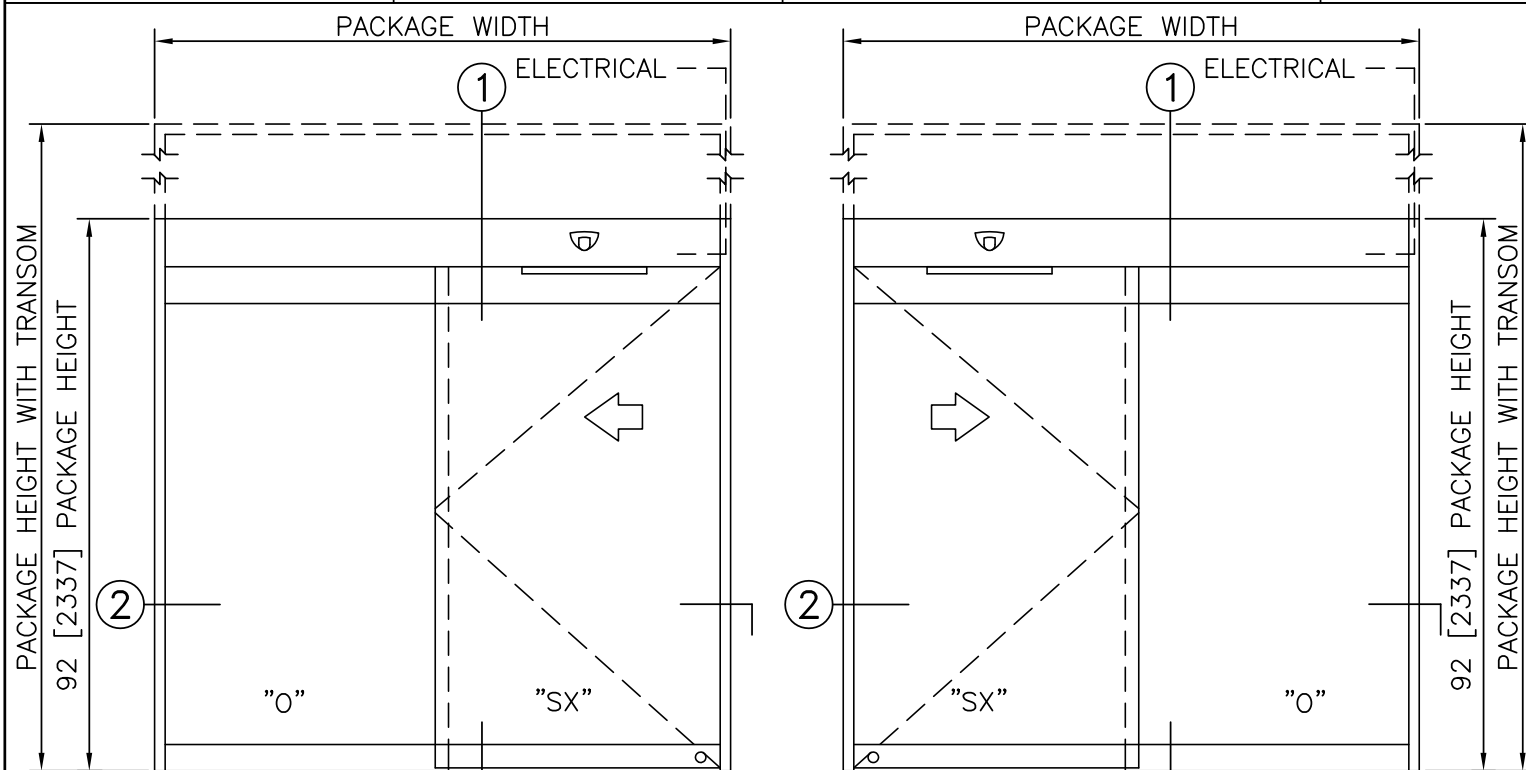

ELEVATION VIEW
SCALE: 3/8" = 1'-0"

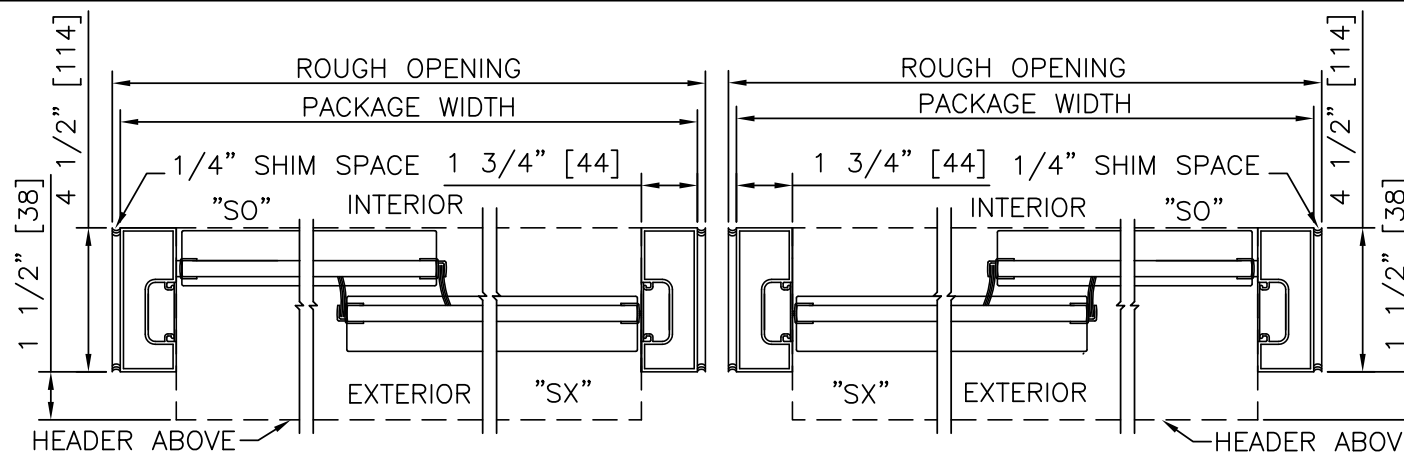

HORIZONTAL SECTION
SCALE: 2" = 1'-0"

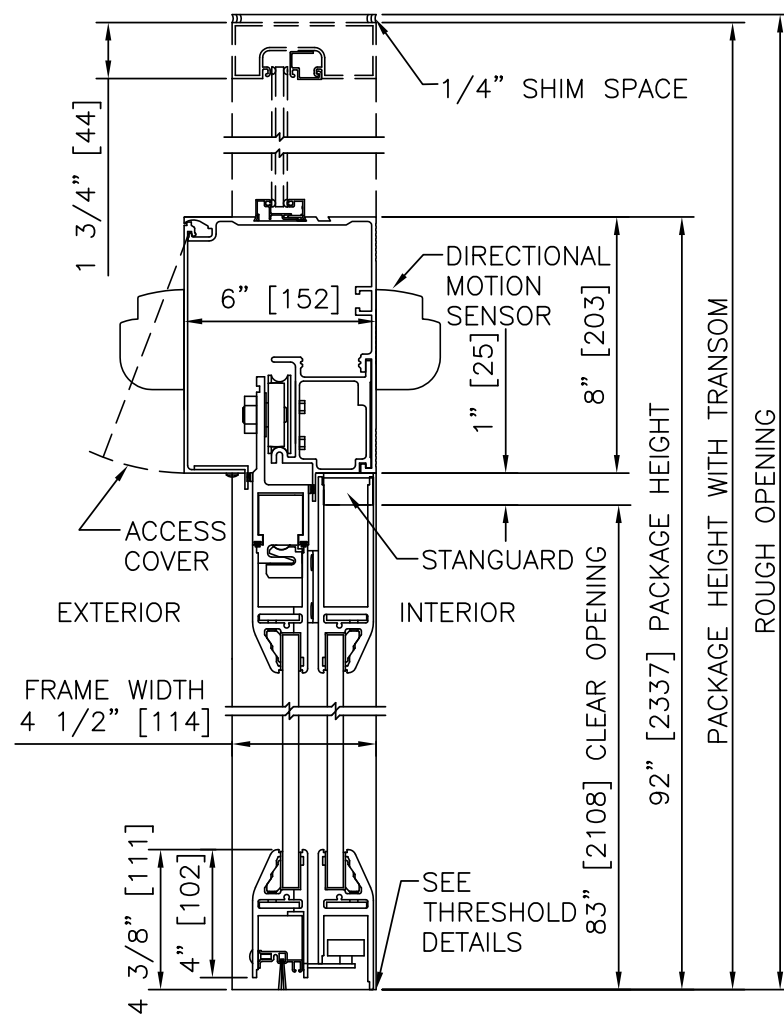

VERTICAL SECTION
SCALE: 2" = 1'-0"

- PRODUCT OPTIONS**
- TRANSOM
 - YES
 - VERTICALS 1 2 3
 - FINISH
 - ANODIZED CLEAR CL2
 - ANODIZED DK BRONZE
 - CUSTOM
 - LOCKING
 - 2-POINT
 - AUTOMATIC LOCKING (ELECTRIC LOCK)
 - THRESHOLDS
 - SQ/BVL (EXT)
 - SQ/BVL (INT)
 - DBL BVL
 - RECESSED
 - ACTIVATION/SAFETY
 - 2 SU-100/STANGUARD
 - 2 COMBINED ACTIVATION/SAFETY SENSORS
 - OTHER OPTIONS
 - ROTARY CTRL SWITCH
 - KEYED
 - UNINTERRUPTIBLE POWER SUPPLY
 - FLY OPEN BOX

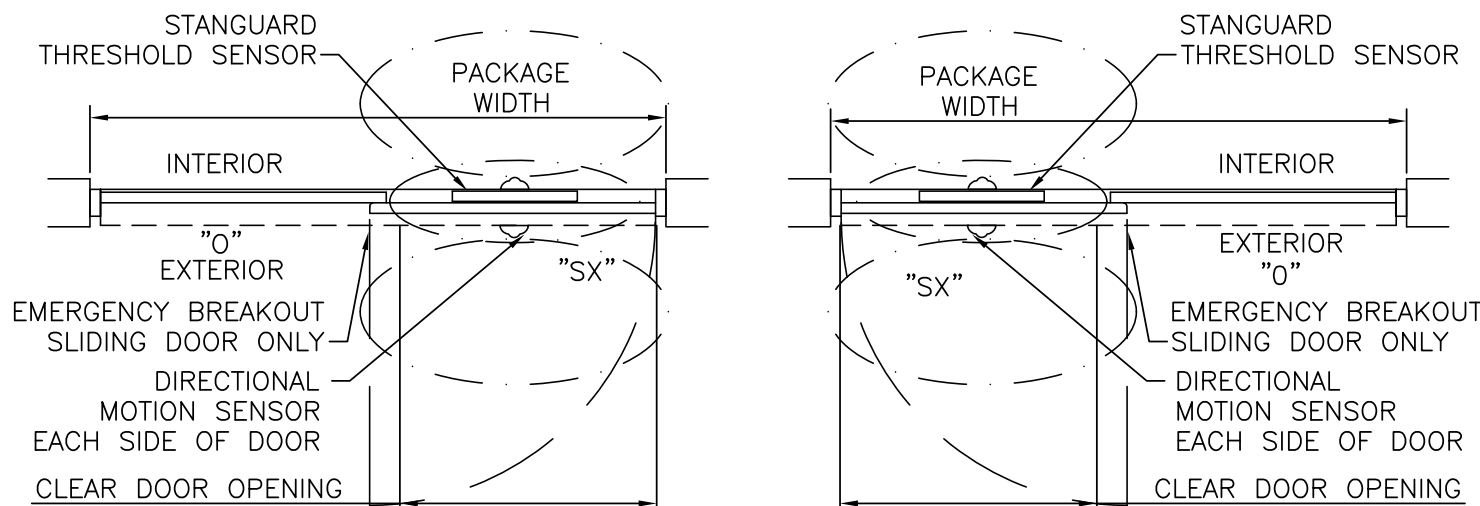

PLAN VIEW
SCALE: 3/8" = 1'-0"

SINGLE SLIDE FORMULAS - NARROW STILE
 PACKAGE WIDTH = 2 X CLEAR DOOR OPENING + 13.4"
 CLEAR DOOR OPENING = 1/2 PACKAGE WIDTH - 6.7"
 EMERGENCY BREAKOUT WIDTH = CLEAR DOOR OPENING + 3.8"
 DOOR PANEL WIDTH = 1/2 PACKAGE WIDTH - 0.5"

NOTES

1. ELECTRICAL REQUIREMENTS: 120 VAC, 5 AMP MIN TO POWER OPERATOR BY ELECTRICAL CONTRACTOR.
2. ROUGH OPENING SHALL PROVIDE 1/4"[6] SHIM SPACE ON SIDES AND TOP OF PACKAGE.
3. LIMITS OF ACTIVATION AND SAFETY ZONES ARE FOR REFERENCE ONLY; SEE ANSI/BHMA A156.10 FOR DETAILED REQUIREMENTS.
4. STANDARD LOCKING IS 2-POINT, AUTOMATIC LOCKING SYSTEMS AVAILABLE
5. STANDARD GLAZING STOPS FOR ALL PANELS ARE 1/2"[13].
6. STANDARD JAMB TUBES SHOWN; 6"[152] AVAILABLE.
7. SEE SPECIFICATIONS FOR ADDITIONAL INFORMATION.

TYPICAL PACKAGE DIMENSIONS (NARROW STILE)			
PACKAGE WIDTH	NOMINAL CLEAR DOOR OPENING	DOOR PANEL NOMINAL WIDTH	EMERGENCY BREAKOUT NOM. WIDTH
84"	35.3"	41.5"	39.0"
96"	41.3"	47.5"	45.0"
102"	44.3"	50.5"	48.0"

SINGLE SLIDE WITH OPTIONAL TRANSOM

**DURA-GLIDE
2000AG
SERIES**

STANLEY
Access Technologies

**DURA-GLIDE
2000AG
SERIES**

SINGLE SLIDE RIGHT HAND

PROJECT INFORMATION

PROJECT NAME:

LOCATION:

DOOR NUMBER(S):

DATE:

SHEET: OF

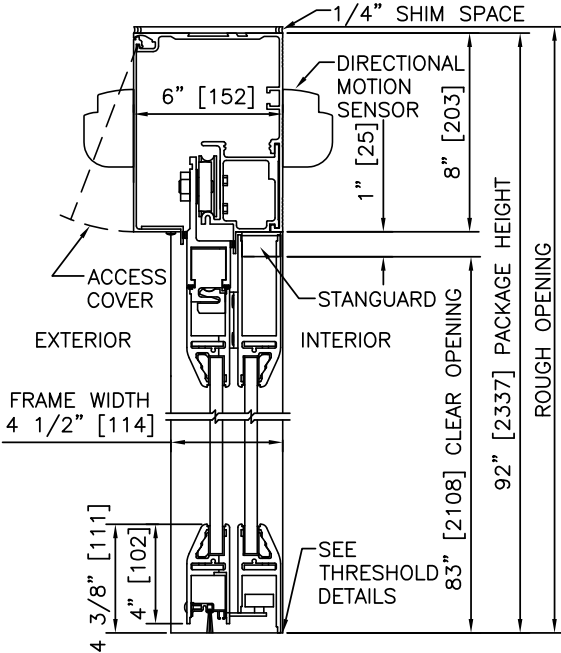

1 VERTICAL SECTION

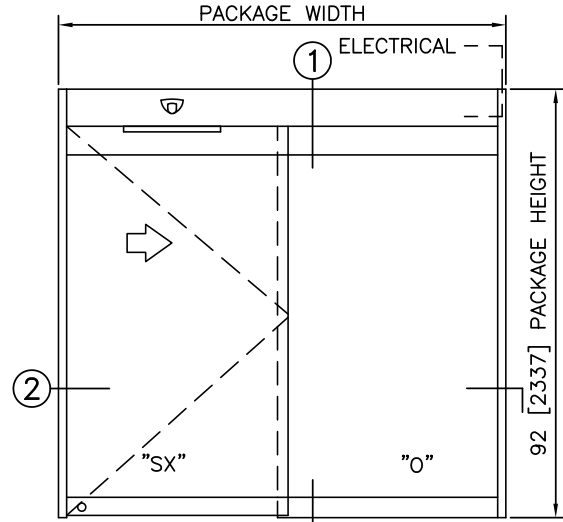

ELEVATION

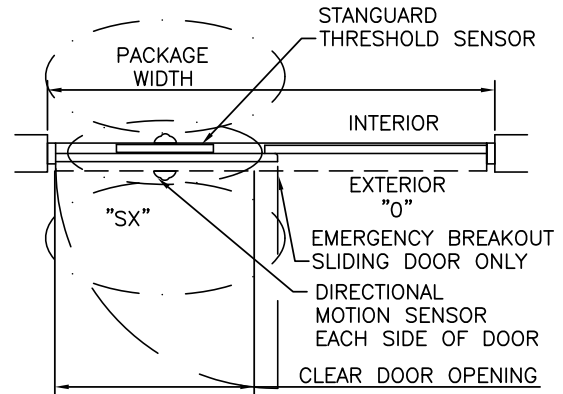

PLAN

NOTES

1. ELECTRICAL REQUIREMENTS: 120 VAC, 5 AMP MIN TO POWER OPERATOR BY ELECTRICAL CONTRACTOR.
2. ROUGH OPENING SHALL PROVIDE 1/4"[6] SHIM SPACE ON SIDES AND TOP OF PACKAGE.
3. LIMITS OF ACTIVATION AND SAFETY ZONES ARE FOR REFERENCE ONLY; SEE ANSI/BHMA A156.10 FOR DETAILED REQUIREMENTS.
4. SEE SPECIFICATIONS FOR ADDITIONAL INFORMATION.

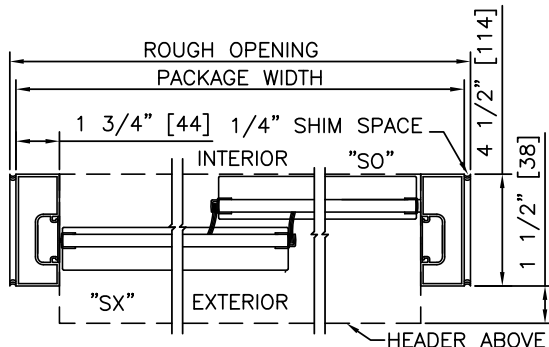

2 HORIZONTAL SECTION

TYPICAL PACKAGE DIMENSIONS (NARROW STILE)

PACKAGE WIDTH	NOMINAL CLEAR DOOR OPENING	DOOR PANEL NOMINAL WIDTH	EMERGENCY BREAKOUT NOM. WIDTH
84"	35.3"	41.5"	39.0"
96"	41.3"	47.5"	45.0"
102"	44.3"	50.5"	48.0"

**DURA-GLIDE
2000AG
SERIES**

SINGLE SLIDE LEFT HAND

PROJECT INFORMATION

PROJECT NAME:

LOCATION:

DOOR NUMBER(S):

DATE:

SHEET: OF

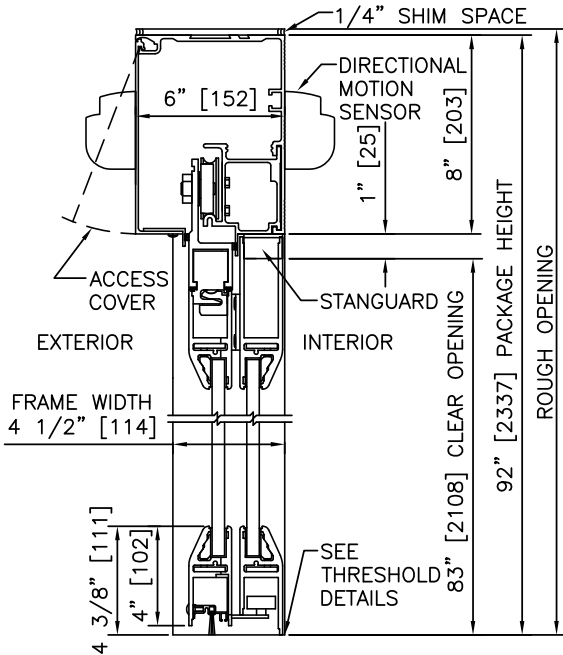

1 VERTICAL SECTION

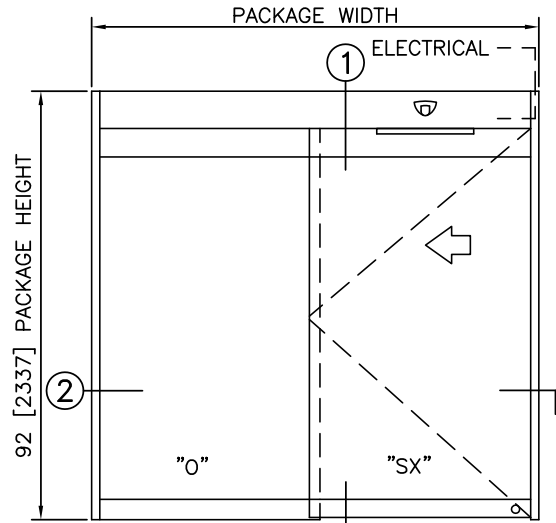

ELEVATION

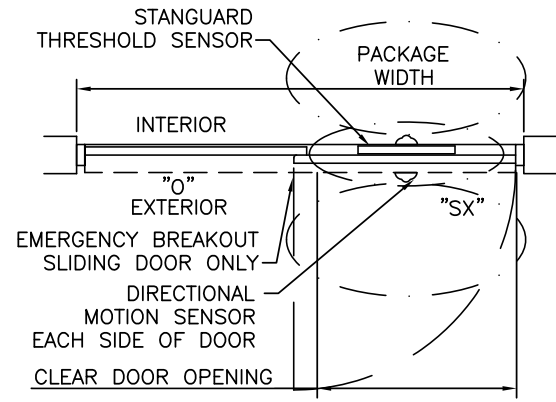

PLAN

NOTES

1. ELECTRICAL REQUIREMENTS: 120 VAC, 5 AMP MIN TO POWER OPERATOR BY ELECTRICAL CONTRACTOR.
2. ROUGH OPENING SHALL PROVIDE 1/4"[6] SHIM SPACE ON SIDES AND TOP OF PACKAGE.
3. LIMITS OF ACTIVATION AND SAFETY ZONES ARE FOR REFERENCE ONLY; SEE ANSI/BHMA A156.10 FOR DETAILED REQUIREMENTS.
4. SEE SPECIFICATIONS FOR ADDITIONAL INFORMATION.

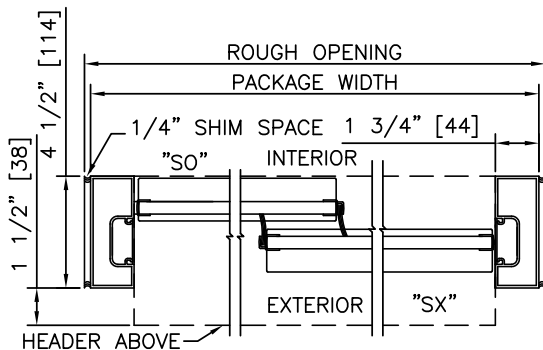

2 HORIZONTAL SECTION

TYPICAL PACKAGE DIMENSIONS (NARROW STILE)

PACKAGE WIDTH	NOMINAL CLEAR DOOR OPENING	DOOR PANEL NOMINAL WIDTH	EMERGENCY BREAKOUT NOM. WIDTH
84"	35.3"	41.5"	39.0"
96"	41.3"	47.5"	45.0"
102"	44.3"	50.5"	48.0"

**DURA-GLIDE
2000AG
SERIES**

SINGLE SLIDE RIGHT HAND WITH TRANSOM

PROJECT INFORMATION

PROJECT NAME:

LOCATION:

DOOR NUMBER(S):

DATE:

SHEET: OF

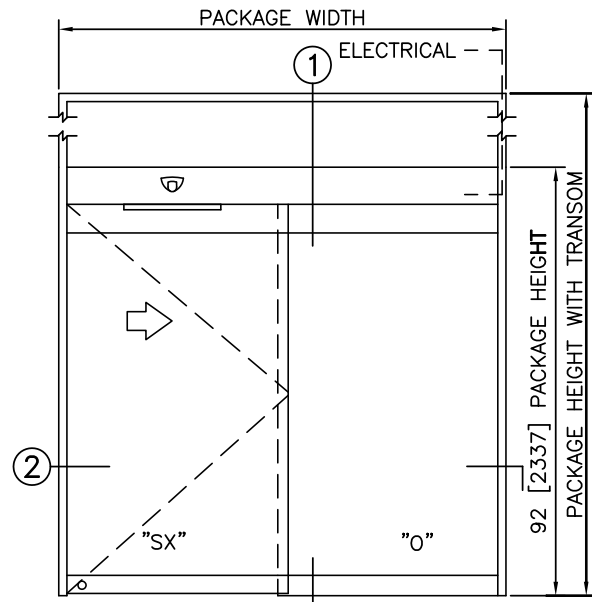
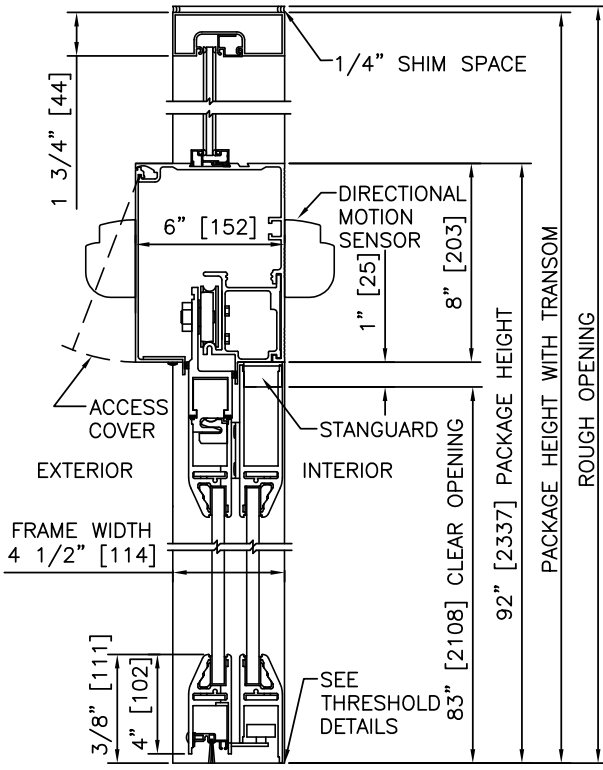

ELEVATION

1 VERTICAL SECTION

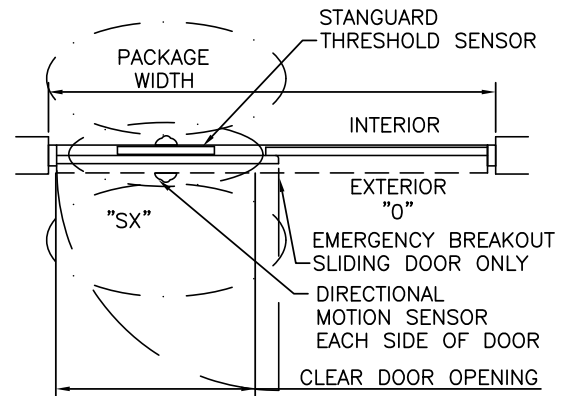

PLAN

NOTES

1. ELECTRICAL REQUIREMENTS: 120 VAC, 5 AMP MIN TO POWER OPERATOR BY ELECTRICAL CONTRACTOR.
2. ROUGH OPENING SHALL PROVIDE 1/4"[6] SHIM SPACE ON SIDES AND TOP OF PACKAGE.
3. LIMITS OF ACTIVATION AND SAFETY ZONES ARE FOR REFERENCE ONLY; SEE ANSI/BHMA A156.10 FOR DETAILED REQUIREMENTS.
4. SEE SPECIFICATIONS FOR ADDITIONAL INFORMATION.

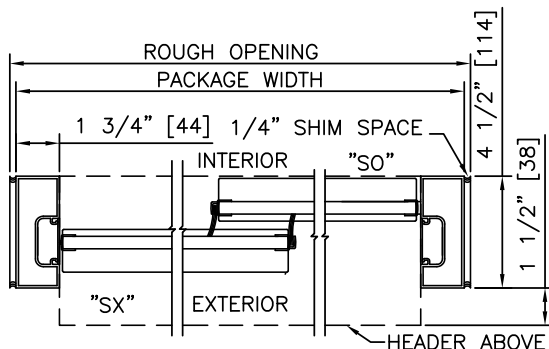

2 HORIZONTAL SECTION

TYPICAL PACKAGE DIMENSIONS (NARROW STILE)

PACKAGE WIDTH	NOMINAL CLEAR DOOR OPENING	DOOR PANEL NOMINAL WIDTH	EMERGENCY BREAKOUT NOM. WIDTH
84"	35.3"	41.5"	39.0"
96"	41.3"	47.5"	45.0"
102"	44.3"	50.5"	48.0"

**DURA-GLIDE
2000AG
SERIES**

SINGLE SLIDE LEFT HAND WITH TRANSOM

PROJECT INFORMATION

PROJECT NAME:

LOCATION:

DOOR NUMBER(S):

DATE:

SHEET: OF

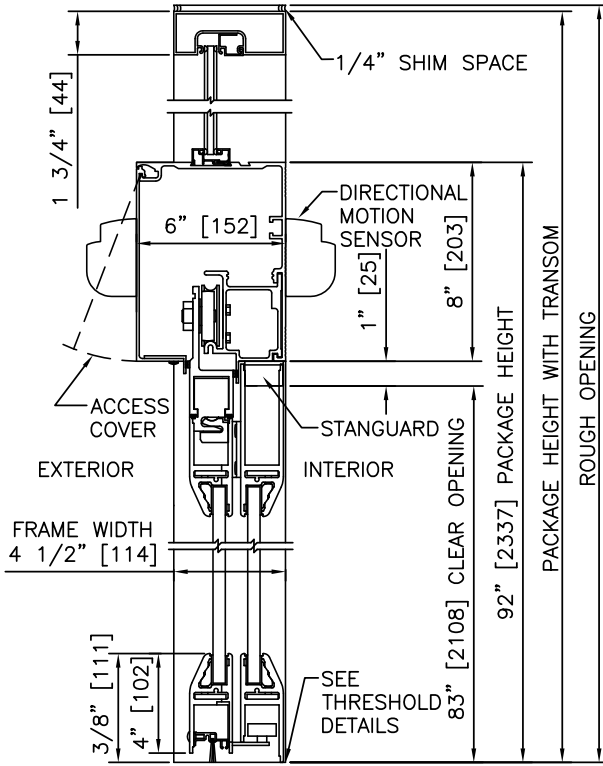

1 VERTICAL SECTION

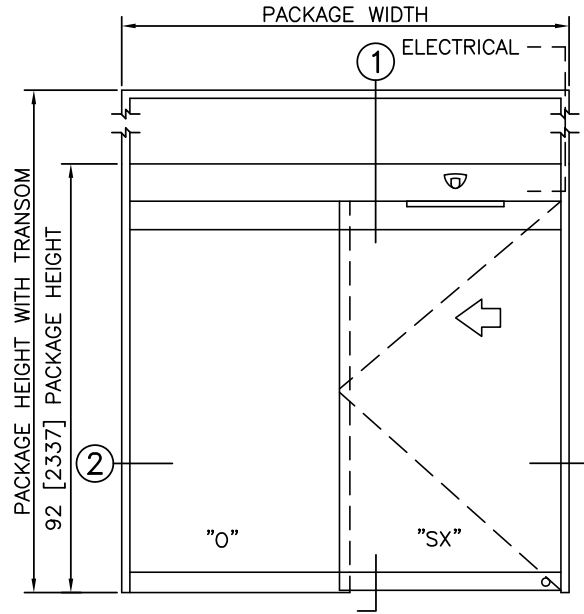

ELEVATION

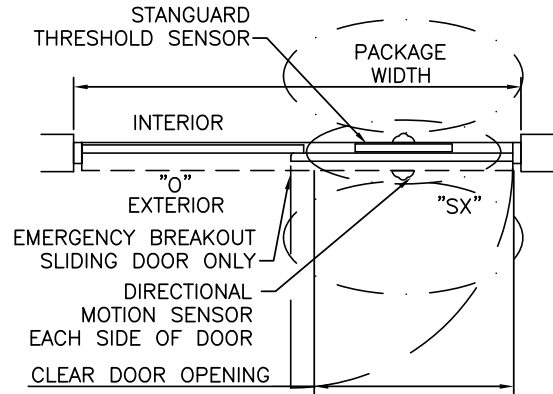

PLAN

NOTES

1. ELECTRICAL REQUIREMENTS: 120 VAC, 5 AMP MIN TO POWER OPERATOR BY ELECTRICAL CONTRACTOR.
2. ROUGH OPENING SHALL PROVIDE 1/4"[6] SHIM SPACE ON SIDES AND TOP OF PACKAGE.
3. LIMITS OF ACTIVATION AND SAFETY ZONES ARE FOR REFERENCE ONLY; SEE ANSI/BHMA A156.10 FOR DETAILED REQUIREMENTS.
4. SEE SPECIFICATIONS FOR ADDITIONAL INFORMATION.

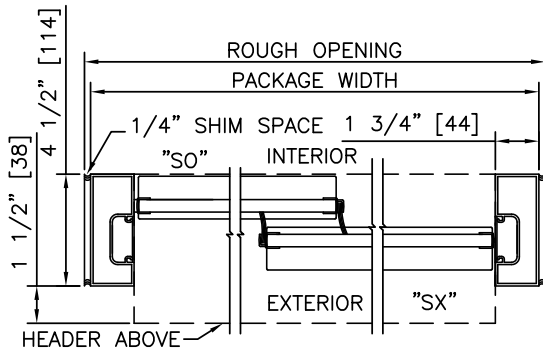

2 HORIZONTAL SECTION

TYPICAL PACKAGE DIMENSIONS (NARROW STILE)

PACKAGE WIDTH	NOMINAL CLEAR DOOR OPENING	DOOR PANEL NOMINAL WIDTH	EMERGENCY BREAKOUT NOM. WIDTH
84"	35.3"	41.5"	39.0"
96"	41.3"	47.5"	45.0"
102"	44.3"	50.5"	48.0"

**DURA-GLIDE
2000AG
SERIES**

SINGLE SLIDE RIGHT HAND WITH AUTOMATIC LOCKING

PROJECT INFORMATION

PROJECT NAME:

LOCATION:

DOOR NUMBER(S):

DATE:

SHEET: OF

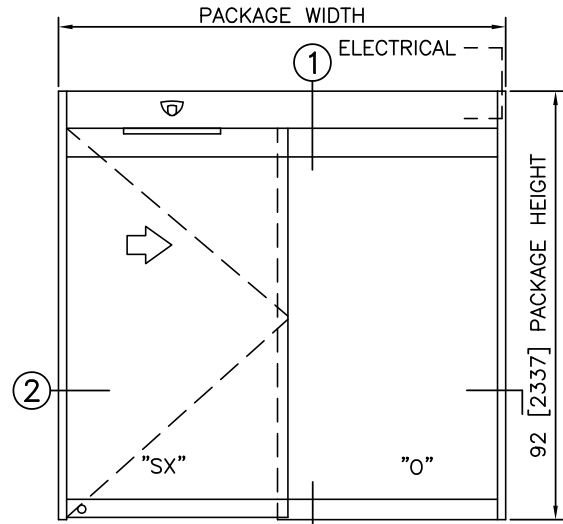
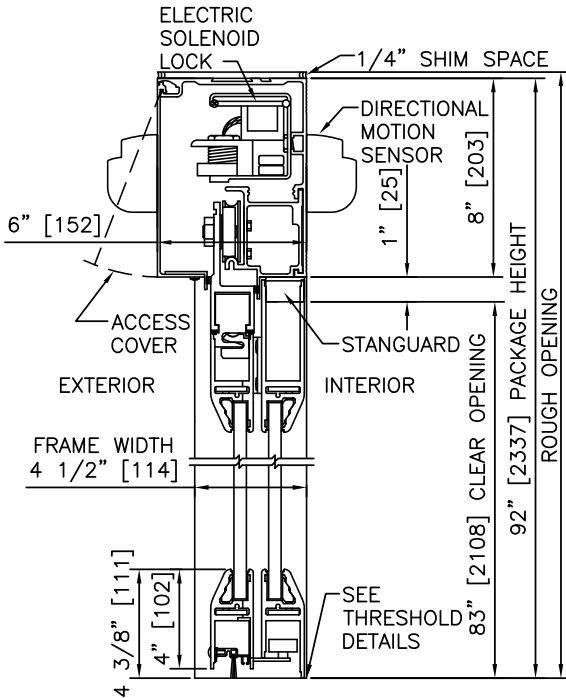

ELEVATION

1 VERTICAL SECTION

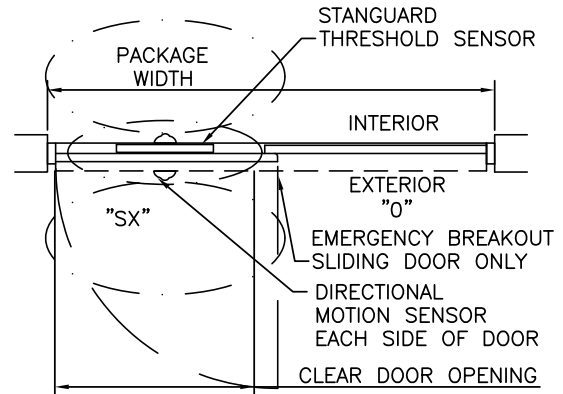

PLAN

NOTES

1. ELECTRICAL REQUIREMENTS: BY ELECTRICAL CONTRACTOR
120 VAC, 5 AMP MIN TO POWER OPERATOR
CONTROL CIRCUIT FROM SECURE ACTIVATION TO OPERATOR
2. ROUGH OPENING SHALL PROVIDE 1/4"[6] SHIM SPACE ON SIDES AND TOP OF PACKAGE.
3. LIMITS OF ACTIVATION AND SAFETY ZONES ARE FOR REFERENCE ONLY; SEE ANSI/BHMA A156.10 FOR DETAILED REQUIREMENTS.
4. SEE SPECIFICATIONS FOR ADDITIONAL INFORMATION.

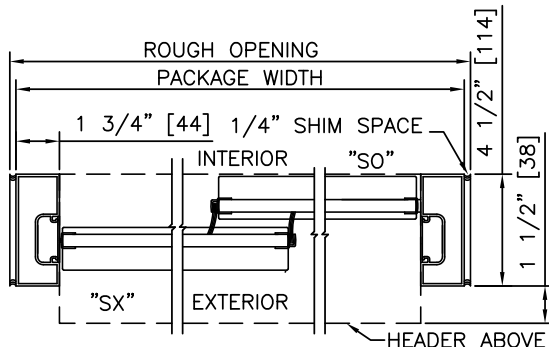

2 HORIZONTAL SECTION

TYPICAL PACKAGE DIMENSIONS (NARROW STILE)

PACKAGE WIDTH	NOMINAL CLEAR DOOR OPENING	DOOR PANEL NOMINAL WIDTH	EMERGENCY BREAKOUT NOM. WIDTH
84"	35.3"	41.5"	39.0"
96"	41.3"	47.5"	45.0"
102"	44.3"	50.5"	48.0"

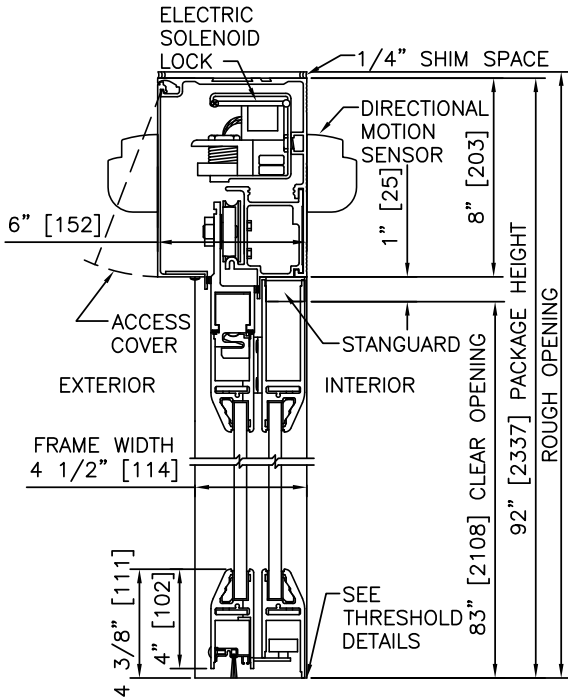

1 VERTICAL SECTION

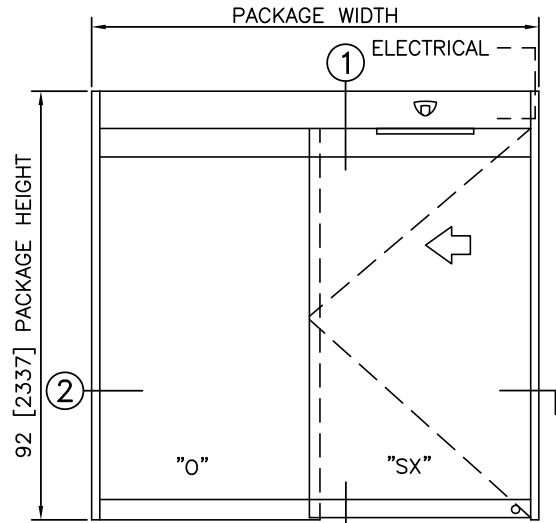

ELEVATION

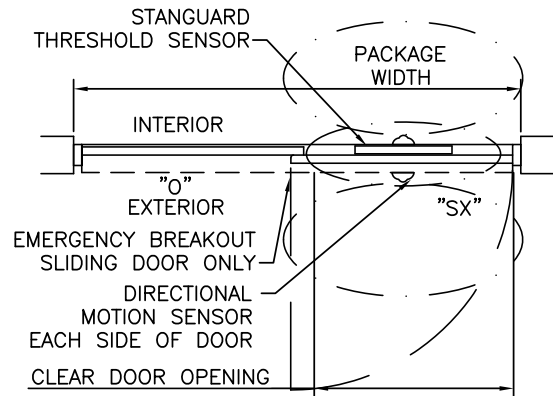

PLAN

NOTES

1. ELECTRICAL REQUIREMENTS: BY ELECTRICAL CONTRACTOR
120 VAC, 5 AMP MIN TO POWER OPERATOR
CONTROL CIRCUIT FROM SECURE ACTIVATION TO OPERATOR
2. ROUGH OPENING SHALL PROVIDE 1/4"[6] SHIM SPACE ON SIDES AND TOP OF PACKAGE.
3. LIMITS OF ACTIVATION AND SAFETY ZONES ARE FOR REFERENCE ONLY; SEE ANSI/BHMA A156.10 FOR DETAILED REQUIREMENTS.
4. SEE SPECIFICATIONS FOR ADDITIONAL INFORMATION.

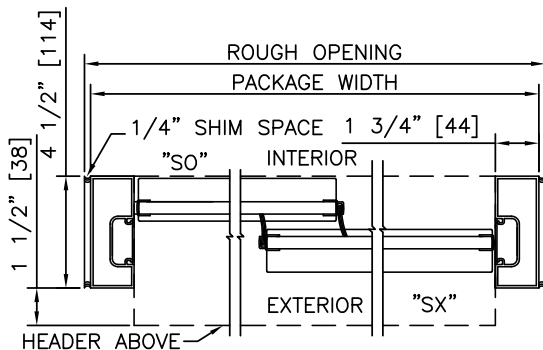

2 HORIZONTAL SECTION

TYPICAL PACKAGE DIMENSIONS (NARROW STILE)			
PACKAGE WIDTH	NOMINAL CLEAR DOOR OPENING	DOOR PANEL NOMINAL WIDTH	EMERGENCY BREAKOUT NOM. WIDTH
84"	35.3"	41.5"	39.0"
96"	41.3"	47.5"	45.0"
102"	44.3"	50.5"	48.0"

**DURA-GLIDE
2000AG
SERIES**

SINGLE SLIDE RIGHT HAND WITH TRANSOM & AUTOMATIC LOCKING

PROJECT INFORMATION

PROJECT NAME:

LOCATION:

DOOR NUMBER(S):

DATE:

SHEET: OF

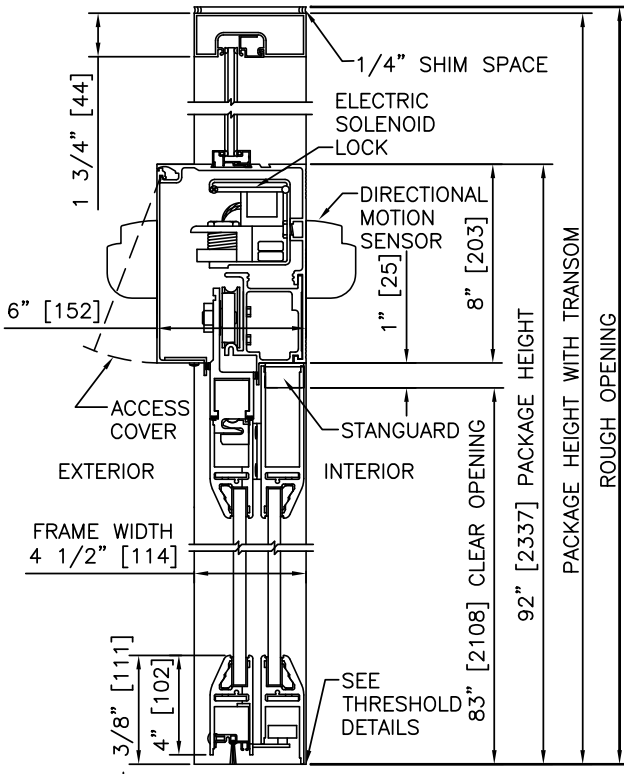

① VERTICAL SECTION

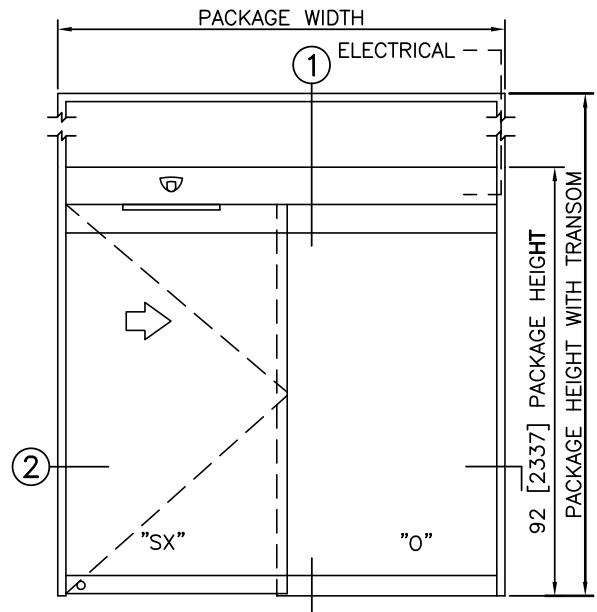

ELEVATION

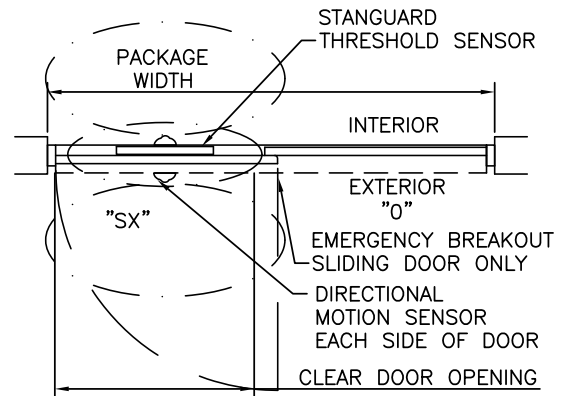

PLAN

NOTES

1. ELECTRICAL REQUIREMENTS: BY ELECTRICAL CONTRACTOR
120 VAC, 5 AMP MIN TO POWER OPERATOR
CONTROL CIRCUIT FROM SECURE ACTIVATION TO OPERATOR
2. ROUGH OPENING SHALL PROVIDE 1/4"[6] SHIM SPACE ON SIDES AND TOP OF PACKAGE.
3. LIMITS OF ACTIVATION AND SAFETY ZONES ARE FOR REFERENCE ONLY; SEE ANSI/BHMA A156.10 FOR DETAILED REQUIREMENTS.
4. SEE SPECIFICATIONS FOR ADDITIONAL INFORMATION.

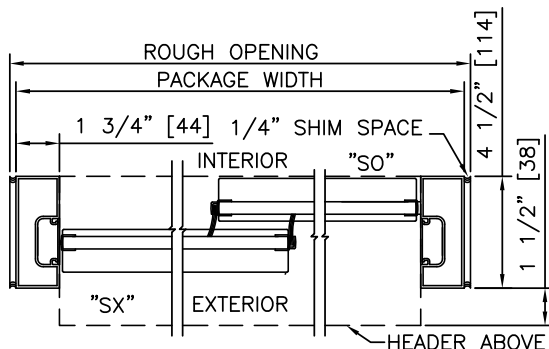

② HORIZONTAL SECTION

TYPICAL PACKAGE DIMENSIONS (NARROW STILE)

PACKAGE WIDTH	NOMINAL CLEAR DOOR OPENING	DOOR PANEL NOMINAL WIDTH	EMERGENCY BREAKOUT NOM. WIDTH
84"	35.3"	41.5"	39.0"
96"	41.3"	47.5"	45.0"
102"	44.3"	50.5"	48.0"

**DURA-GLIDE
2000AG
SERIES**

SINGLE SLIDE LEFT HAND WITH TRANSOM & AUTOMATIC LOCKING

PROJECT INFORMATION

PROJECT NAME:

LOCATION:

DOOR NUMBER(S):

DATE:

SHEET: OF

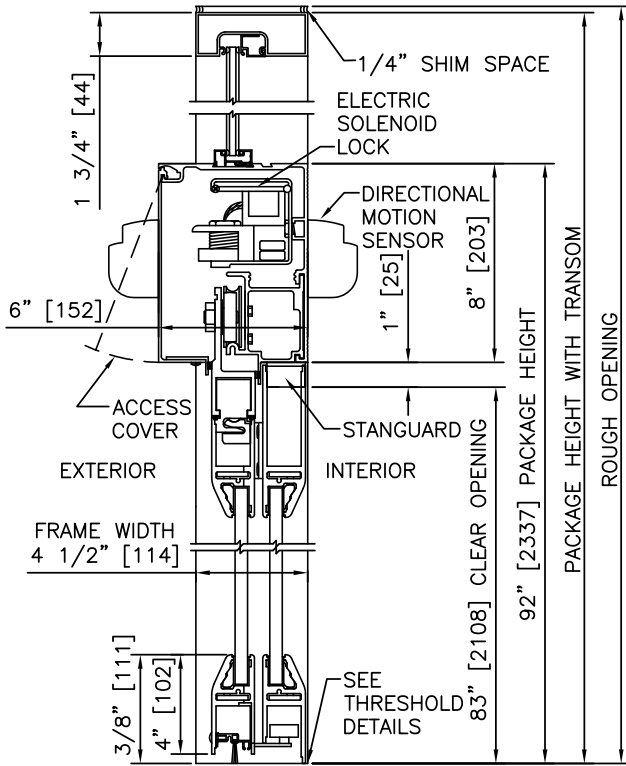

1 VERTICAL SECTION

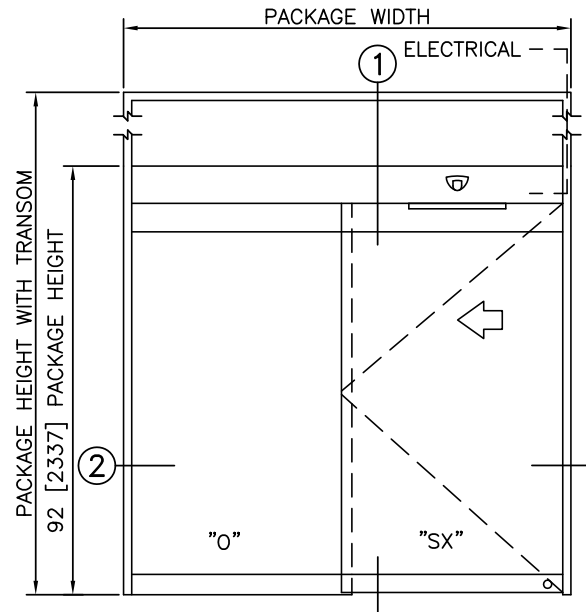

ELEVATION

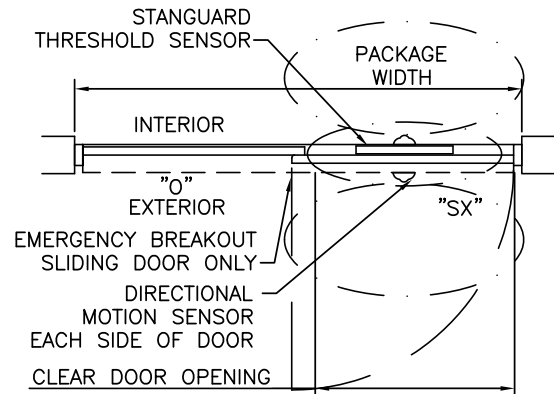

PLAN

NOTES

1. ELECTRICAL REQUIREMENTS: BY ELECTRICAL CONTRACTOR
120 VAC, 5 AMP MIN TO POWER OPERATOR
CONTROL CIRCUIT FROM SECURE ACTIVATION TO OPERATOR
2. ROUGH OPENING SHALL PROVIDE 1/4"[6] SHIM SPACE ON SIDES AND TOP OF PACKAGE.
3. LIMITS OF ACTIVATION AND SAFETY ZONES ARE FOR REFERENCE ONLY; SEE ANSI/BHMA A156.10 FOR DETAILED REQUIREMENTS.
4. SEE SPECIFICATIONS FOR ADDITIONAL INFORMATION.

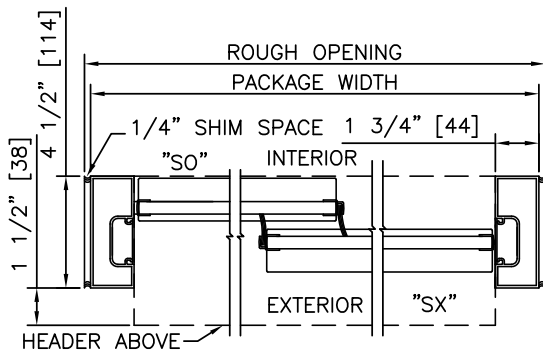

2 HORIZONTAL SECTION

TYPICAL PACKAGE DIMENSIONS (NARROW STILE)

PACKAGE WIDTH	NOMINAL CLEAR DOOR OPENING	DOOR PANEL NOMINAL WIDTH	EMERGENCY BREAKOUT NOM. WIDTH
84"	35.3"	41.5"	39.0"
96"	41.3"	47.5"	45.0"
102"	44.3"	50.5"	48.0"



SLIDING AUTOMATIC ENTRANCES: DURA-GLIDE™ 3000 ALL GLASS, BI-PARTING

1.12 - BI-PARTING WITH OPTIONAL TRANSOM

- 1.12.01 - BI-PARTING
- 1.12.02 - BI-PARTING WITH TRANSOM
- 1.12.03 - BI-PARTING WITH AUTOMATIC LOCKING
- 1.12.04 - BI-PARTING WITH TRANSOM & AUTOMATIC LOCKING

STANLEY
Access Technologies

DURA-GLIDE
3000AG
SERIES

BI-PART WITH OPTIONAL TRANSOM

PROJECT INFORMATION

PROJECT NAME:	
LOCATION:	
DOOR NUMBER(S):	
DATE:	SHEET: OF

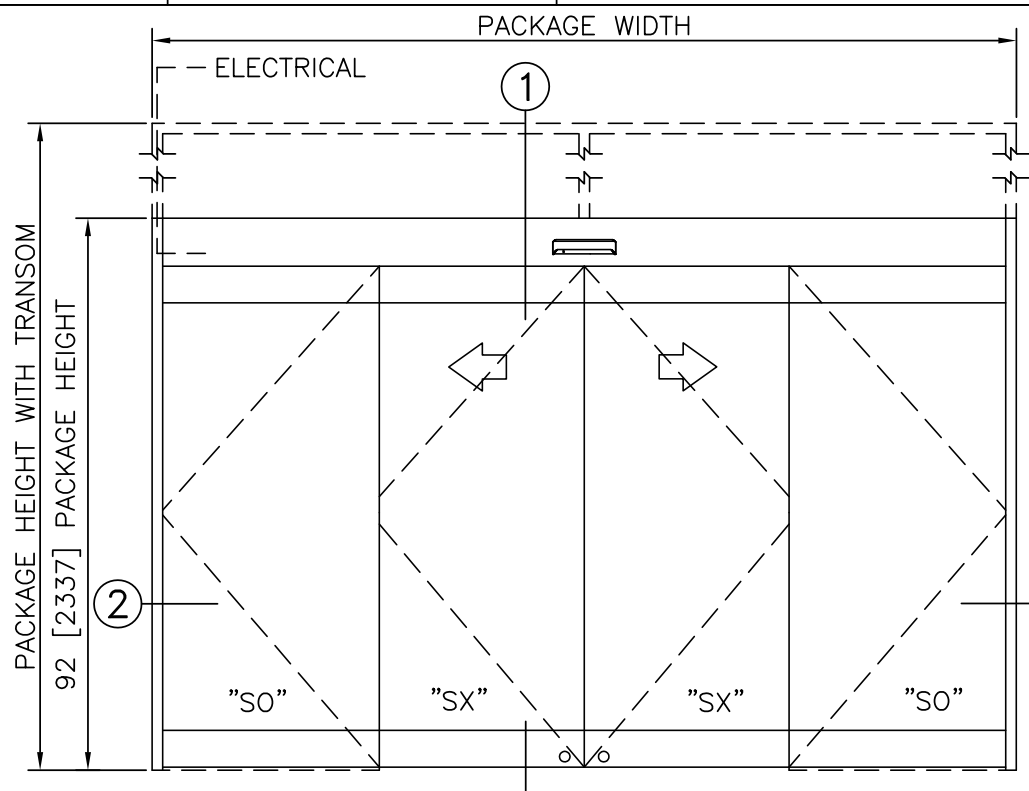

ELEVATION VIEW

SCALE: 3/8" = 1'-0"

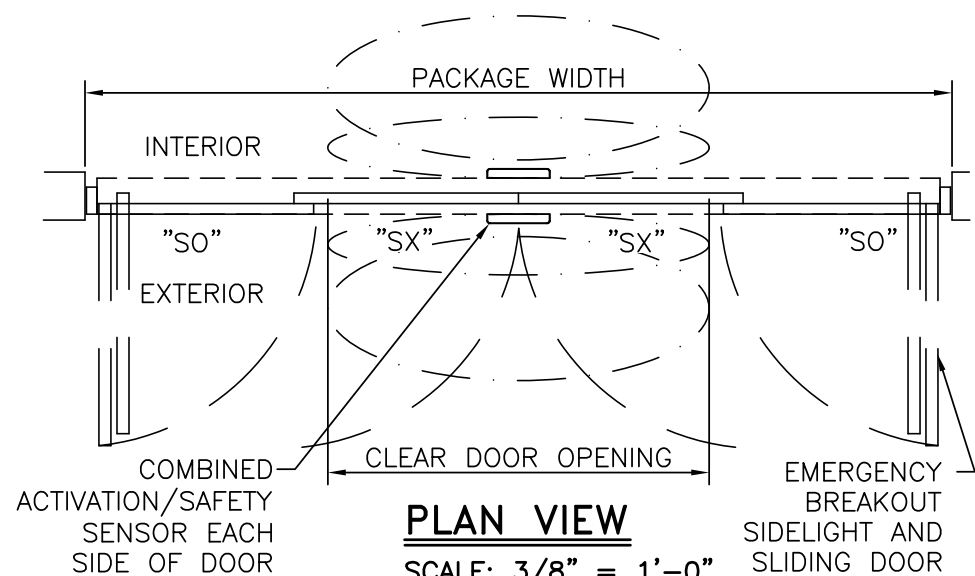

PLAN VIEW

SCALE: 3/8" = 1'-0"

NOTES

- ELECTRICAL REQUIREMENTS: 120 VAC, 5 AMP MIN TO POWER OPERATOR BY ELECTRICAL CONTRACTOR.
- ROUGH OPENING SHALL PROVIDE 1/4"[6] SHIM SPACE ON SIDES AND TOP OF PACKAGE.
- LIMITS OF ACTIVATION AND SAFETY ZONES ARE FOR REFERENCE ONLY; SEE ANSI/BHMA A156.10 FOR DETAILED REQUIREMENTS.
- STANDARD LOCKING IS 2-POINT, AUTOMATIC LOCKING SYSTEMS AVAILABLE
- STANDARD GLAZING STOPS FOR ALL PANELS ARE 1/2"[13].
- STANDARD JAMB TUBES SHOWN; 6"[152] AVAILABLE.
- SEE SPECIFICATIONS FOR ADDITIONAL INFORMATION.

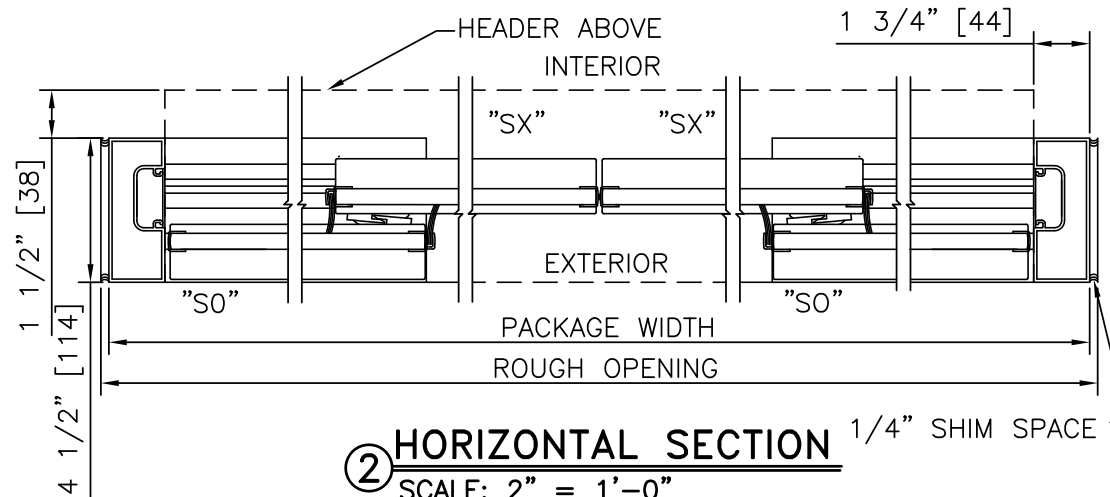

HORIZONTAL SECTION

SCALE: 2" = 1'-0"

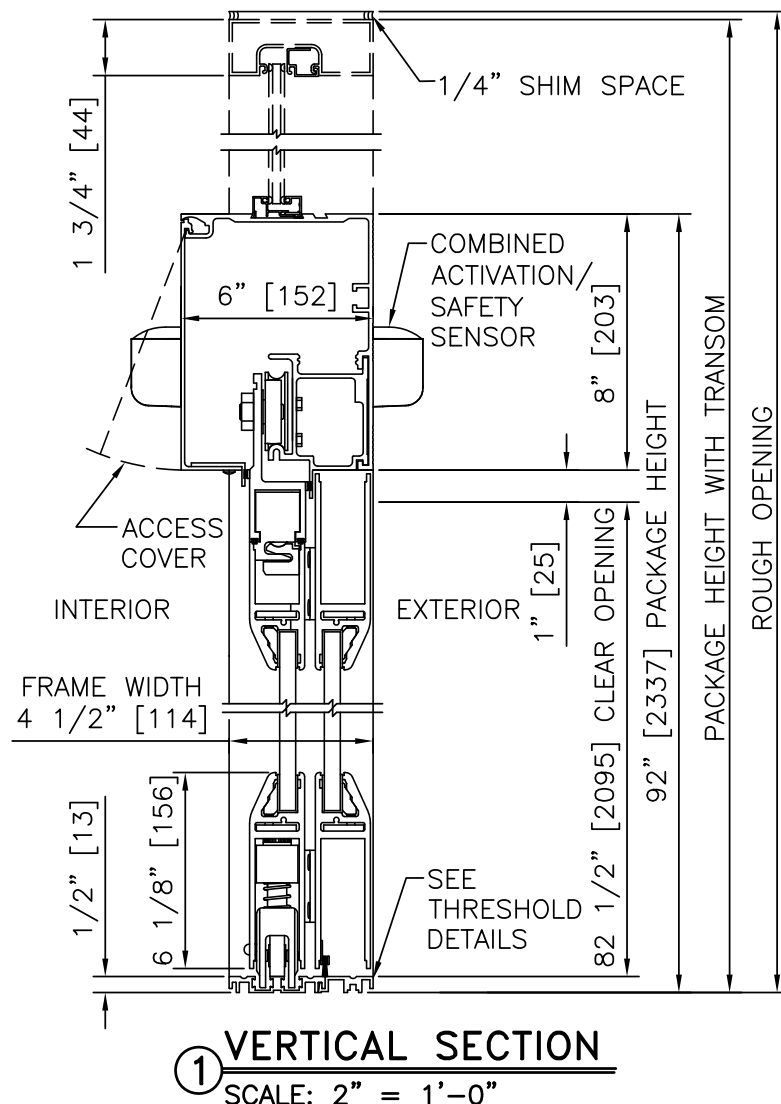

VERTICAL SECTION

SCALE: 2" = 1'-0"

PRODUCT OPTIONS

- TRANSOM
 YES
 VERTICALS 1 2 3
- FINISH
 ANODIZED CLEAR CL2
 ANODIZED DK BRONZE
 CUSTOM
- LOCKING
 2-POINT
 AUTOMATIC LOCKING (ELECTRIC LOCK)
- THRESHOLDS
 SQ/BVL (EXT) SQ/BVL (INT)
 DBL BVL RECESSED
- ACTIVATION/SAFETY
 2 COMBINED ACTIVATION/SAFETY SENSORS
- OTHER OPTIONS
 ROTARY CTRL SWITCH KEYED
 UNINTERRUPTIBLE POWER SUPPLY
 FLY OPEN BOX

BI-PART FORMULAS

PACKAGE WIDTH = 2 X CLEAR DOOR OPENING + 23.8"
 CLEAR DOOR OPENING = 1/2 PACKAGE WIDTH - 11.9"
 EMERGENCY BREAKOUT WIDTH = PACKAGE WIDTH - 14.5"
 DOOR PANEL WIDTH = 1/4 PACKAGE WIDTH + 0.4"

TYPICAL PACKAGE DIMENSIONS (NARROW STILE)			
PACKAGE WIDTH	NOMINAL CLEAR DOOR OPENING	DOOR PANEL NOMINAL WIDTH	EMERGENCY BREAKOUT NOM. WIDTH
120"	48.1"	30.4"	105.5"
144"	60.1"	36.4"	129.5"
168"	72.1"	42.4"	153.5"

BI-PART WITH OPTIONAL TRANSOM

DURA-GLIDE
3000AG
SERIES

STANLEY
Access Technologies

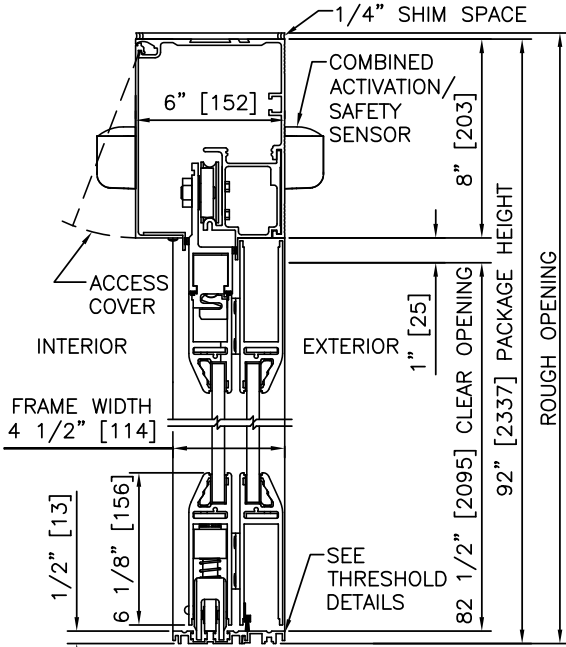

① VERTICAL SECTION

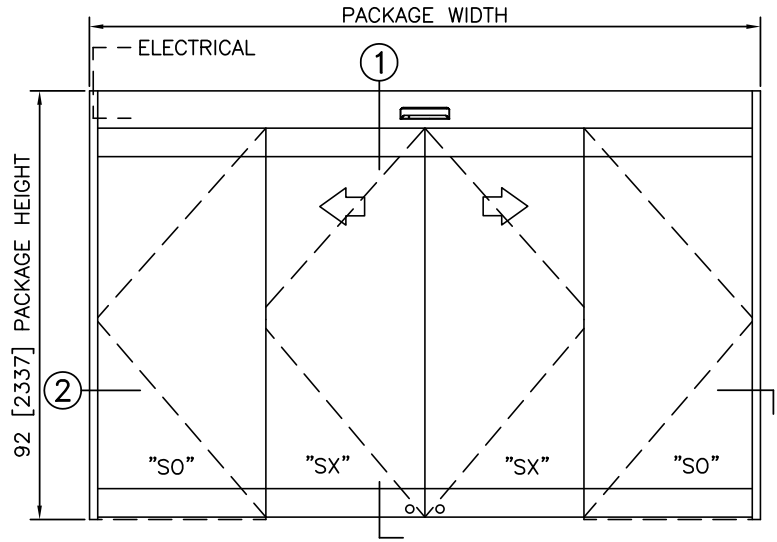

ELEVATION

NOTES

1. ELECTRICAL REQUIREMENTS: 120 VAC, 5 AMP MIN TO POWER OPERATOR BY ELECTRICAL CONTRACTOR.
2. ROUGH OPENING SHALL PROVIDE 1/4"[6] SHIM SPACE ON SIDES AND TOP OF PACKAGE.
3. LIMITS OF ACTIVATION AND SAFETY ZONES ARE FOR REFERENCE ONLY; SEE ANSI/BHMA A156.10 FOR DETAILED REQUIREMENTS.
4. SEE SPECIFICATIONS FOR ADDITIONAL INFORMATION.

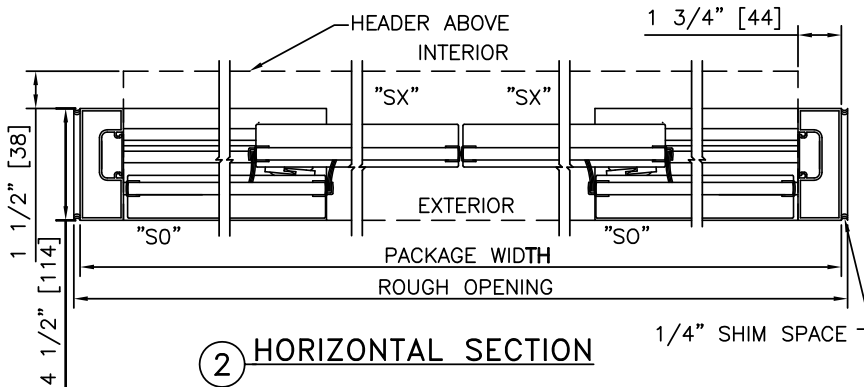
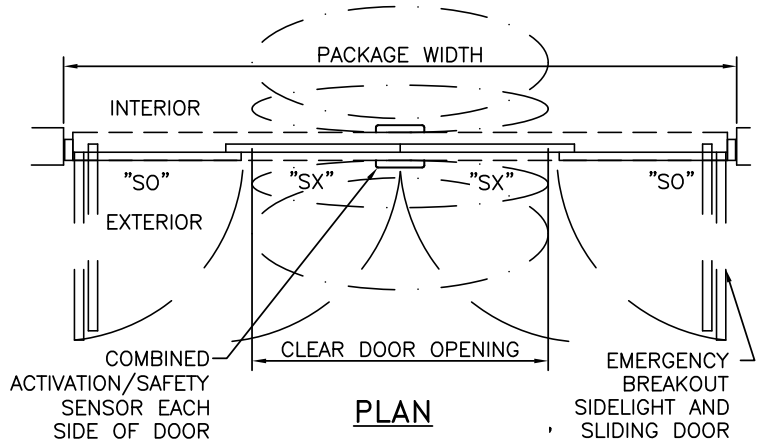

TYPICAL PACKAGE DIMENSIONS (NARROW STILE)

PACKAGE WIDTH	NOMINAL CLEAR DOOR OPENING	DOOR PANEL NOMINAL WIDTH	EMERGENCY BREAKOUT NOM. WIDTH
120"	48.1"	30.4"	105.5"
144"	60.1"	36.4"	129.5"
168"	72.1"	42.4"	153.5"

**DURA-GLIDE
3000AG
SERIES**

BI-PARTING WITH TRANSOM

PROJECT INFORMATION

PROJECT NAME:

LOCATION:

DOOR NUMBER(S):

DATE:

SHEET: OF

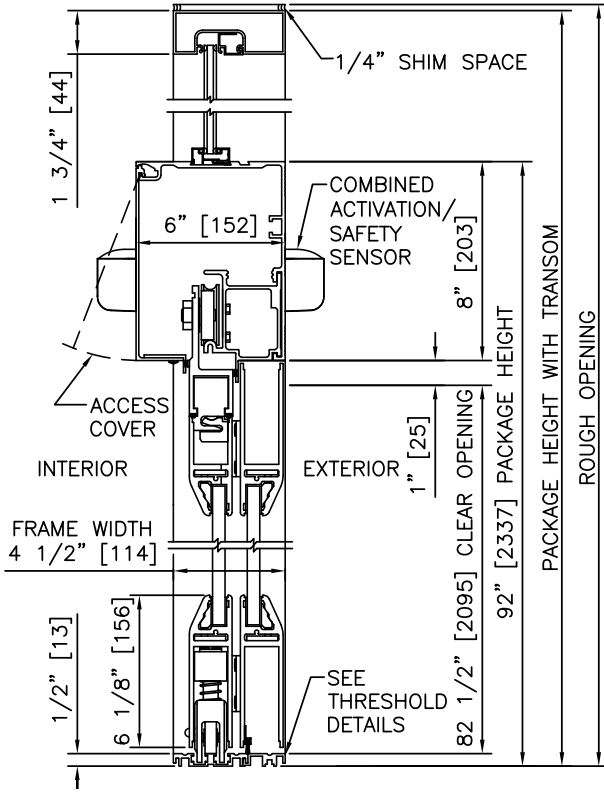

① VERTICAL SECTION

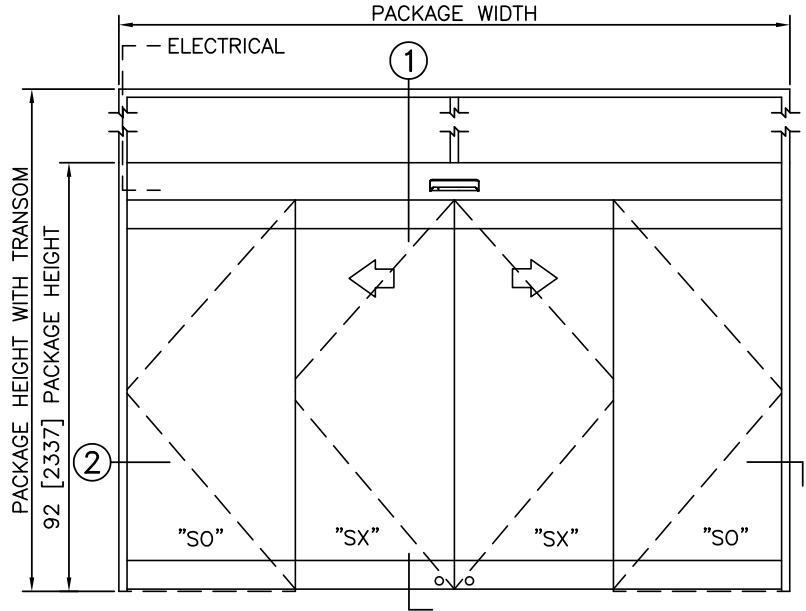

ELEVATION

NOTES

1. ELECTRICAL REQUIREMENTS: 120 VAC, 5 AMP MIN TO POWER OPERATOR BY ELECTRICAL CONTRACTOR.
2. ROUGH OPENING SHALL PROVIDE 1/4" [6] SHIM SPACE ON SIDES AND TOP OF PACKAGE.
3. LIMITS OF ACTIVATION AND SAFETY ZONES ARE FOR REFERENCE ONLY; SEE ANSI/BHMA A156.10 FOR DETAILED REQUIREMENTS.
4. SEE SPECIFICATIONS FOR ADDITIONAL INFORMATION.

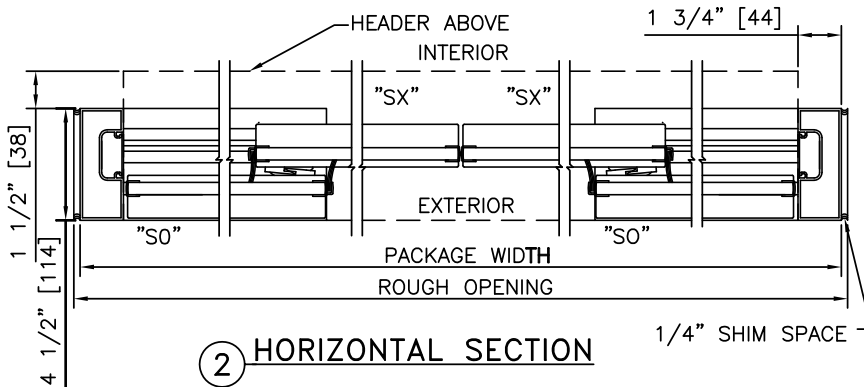
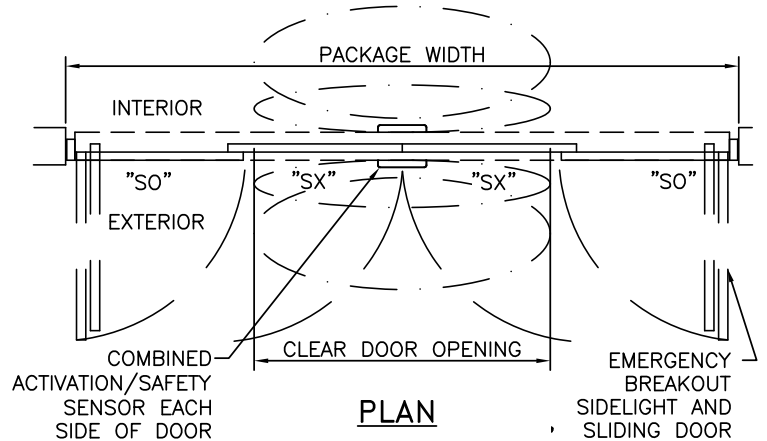

② HORIZONTAL SECTION

TYPICAL PACKAGE DIMENSIONS (NARROW STILE)

PACKAGE WIDTH	NOMINAL CLEAR DOOR OPENING	DOOR PANEL NOMINAL WIDTH	EMERGENCY BREAKOUT NOM. WIDTH
120"	48.1"	30.4"	105.5"
144"	60.1"	36.4"	129.5"
168"	72.1"	42.4"	153.5"

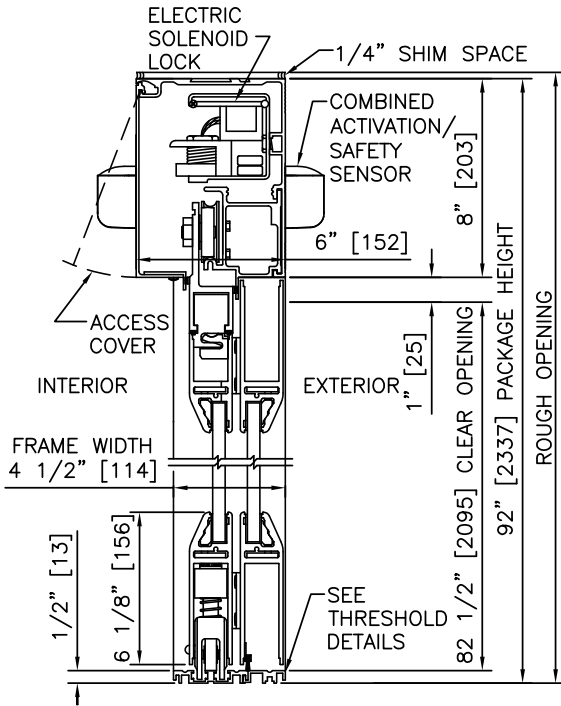

① VERTICAL SECTION

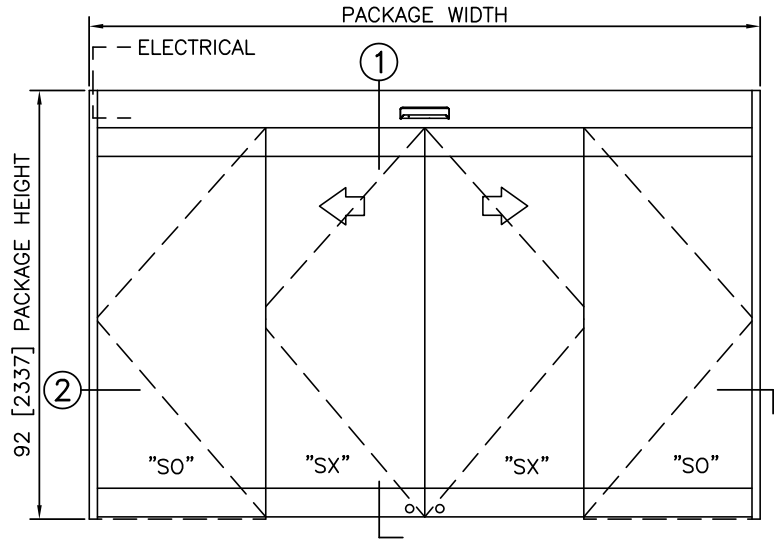

ELEVATION

NOTES

1. ELECTRICAL REQUIREMENTS: BY ELECTRICAL CONTRACTOR
 - 1.1. 120 VAC, 5 AMP MIN TO POWER OPERATOR
 - 1.2. CONTROL CIRCUIT FROM SECURE ACTIVATION TO OPERATOR
2. ROUGH OPENING SHALL PROVIDE 1/4" [6] SHIM SPACE ON SIDES AND TOP OF PACKAGE.
3. LIMITS OF ACTIVATION AND SAFETY ZONES ARE FOR REFERENCE ONLY; SEE ANSI/BHMA A156.10 FOR DETAILED REQUIREMENTS.
4. SEE SPECIFICATIONS FOR ADDITIONAL INFORMATION.

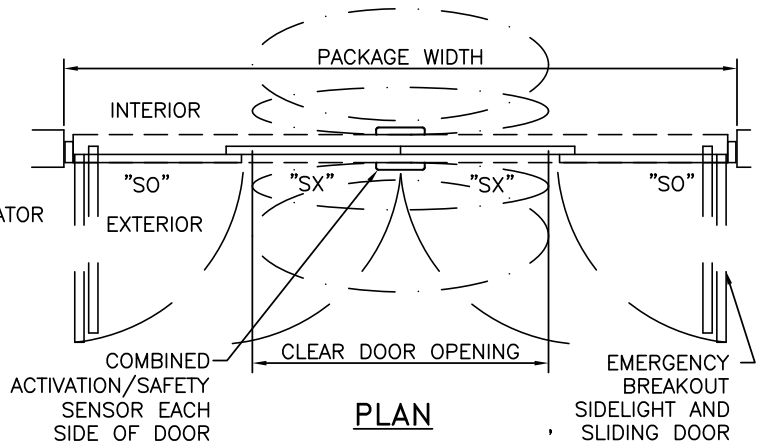

PLAN

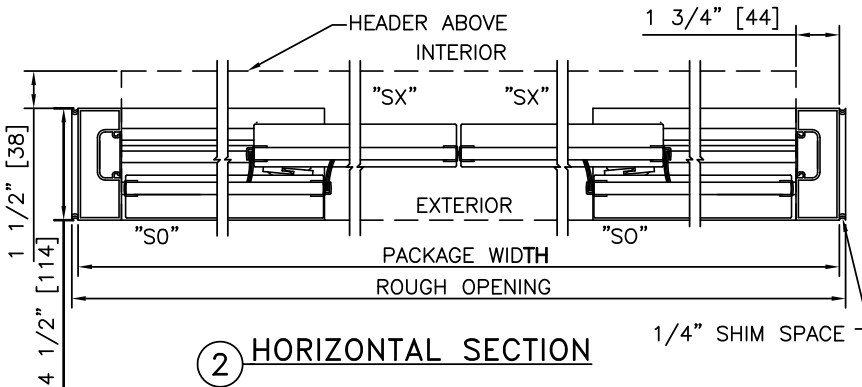

② HORIZONTAL SECTION

TYPICAL PACKAGE DIMENSIONS (NARROW STILE)

PACKAGE WIDTH	NOMINAL CLEAR DOOR OPENING	DOOR PANEL NOMINAL WIDTH	EMERGENCY BREAKOUT NOM. WIDTH
120"	48.1"	30.4"	105.5"
144"	60.1"	36.4"	129.5"
168"	72.1"	42.4"	153.5"

**DURA-GLIDE
3000AG
SERIES**

BI-PARTING WITH TRANSOM & AUTOMATIC LOCKING

PROJECT INFORMATION

PROJECT NAME:

LOCATION:

DOOR NUMBER(S):

DATE:

SHEET: OF

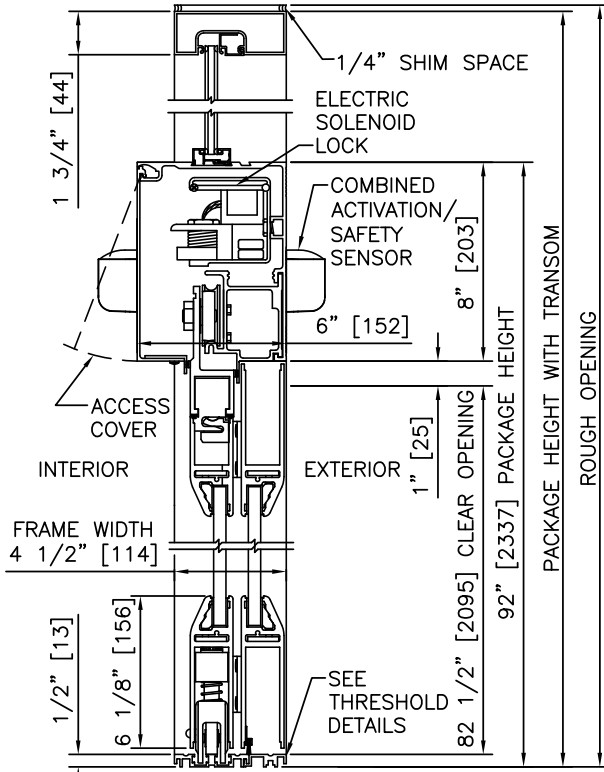

1 VERTICAL SECTION

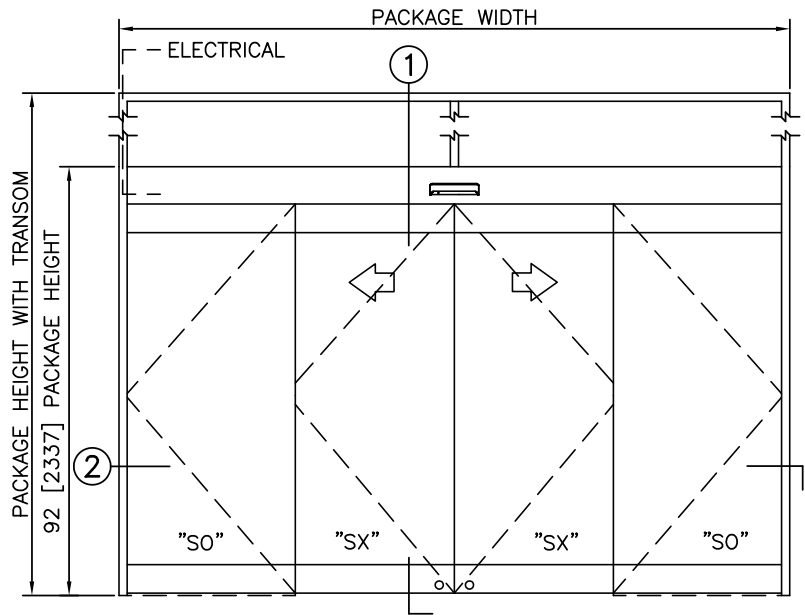

ELEVATION

NOTES

1. ELECTRICAL REQUIREMENTS: BY ELECTRICAL CONTRACTOR
 - 1.1. 120 VAC, 5 AMP MIN TO POWER OPERATOR
 - 1.2. CONTROL CIRCUIT FROM SECURE ACTIVATION TO OPERATOR
2. ROUGH OPENING SHALL PROVIDE 1/4"[6] SHIM SPACE ON SIDES AND TOP OF PACKAGE.
3. LIMITS OF ACTIVATION AND SAFETY ZONES ARE FOR REFERENCE ONLY; SEE ANSI/BHMA A156.10 FOR DETAILED REQUIREMENTS.
4. SEE SPECIFICATIONS FOR ADDITIONAL INFORMATION.

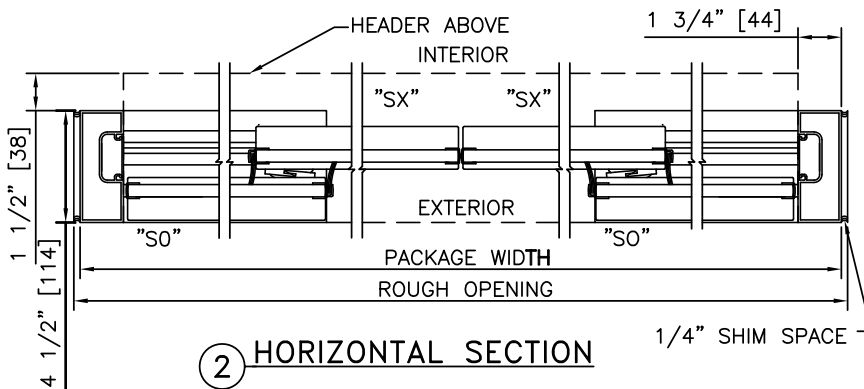
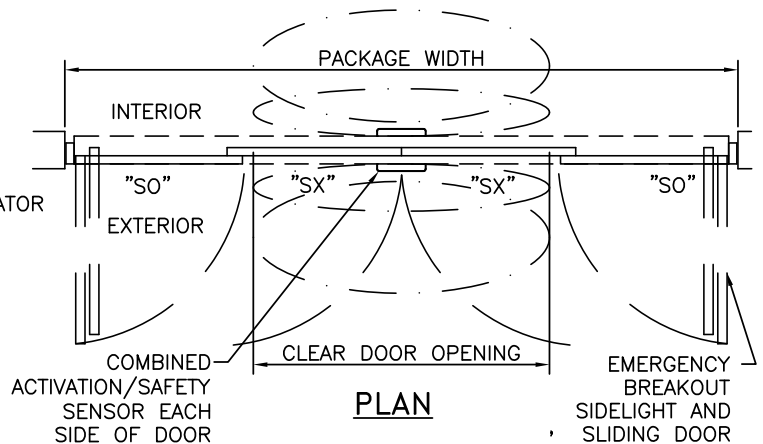

2 HORIZONTAL SECTION

TYPICAL PACKAGE DIMENSIONS (NARROW STILE)

PACKAGE WIDTH	NOMINAL CLEAR DOOR OPENING	DOOR PANEL NOMINAL WIDTH	EMERGENCY BREAKOUT NOM. WIDTH
120"	48.1"	30.4"	105.5"
144"	60.1"	36.4"	129.5"
168"	72.1"	42.4"	153.5"

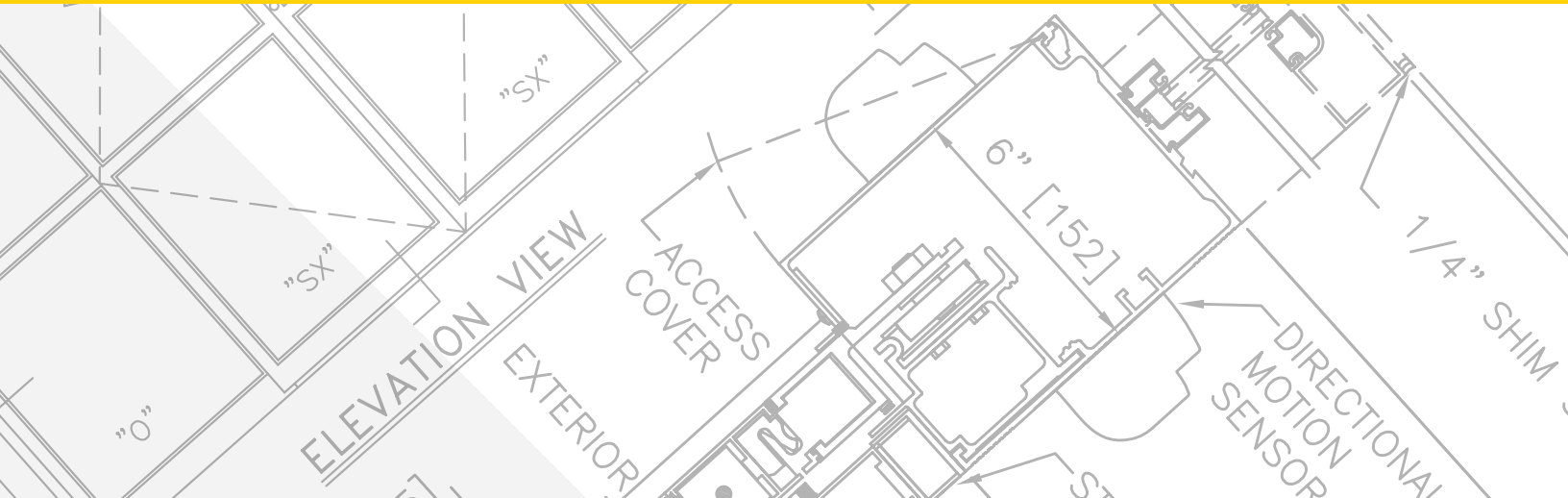

SLIDING AUTOMATIC ENTRANCES: DURA-GLIDE™ 3000 SERIES, SINGLE SLIDE

1.13 - SINGLE SLIDE WITH OPTIONAL TRANSOM

- 1.13.01 - SINGLE SLIDE RIGHT HAND
- 1.13.02 - SINGLE SLIDE LEFT HAND
- 1.13.03 - SINGLE SLIDE RIGHT HAND WITH TRANSOM
- 1.13.04 - SINGLE SLIDE LEFT HAND WITH TRANSOM
- 1.13.05 - SINGLE SLIDE RIGHT HAND WITH AUTOMATIC LOCKING
- 1.13.06 - SINGLE SLIDE LEFT HAND WITH AUTOMATIC LOCKING
- 1.13.07 - SINGLE SLIDE RIGHT HAND WITH TRANSOM & AUTOMATIC LOCKING
- 1.13.08 - SINGLE SLIDE LEFT HAND WITH TRANSOM & AUTOMATIC LOCKING

STANLEY
Access Technologies

DURA-GLIDE
3000AG
SERIES

SINGLE SLIDE WITH OPTIONAL TRANSOM

PROJECT INFORMATION

PROJECT NAME: _____
 LOCATION: _____
 DOOR NUMBER(S): _____
 DATE: _____ SHEET: OF _____

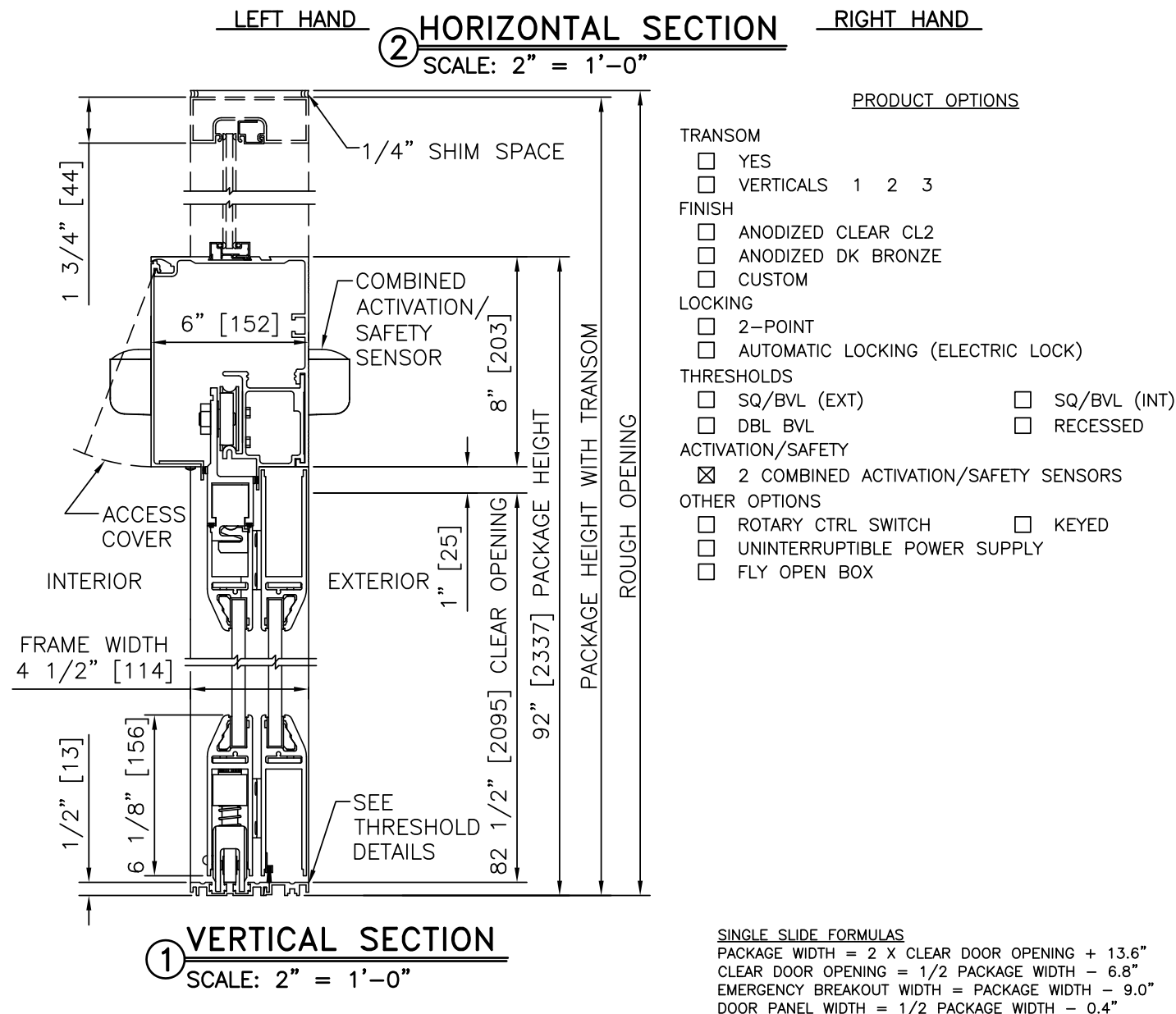
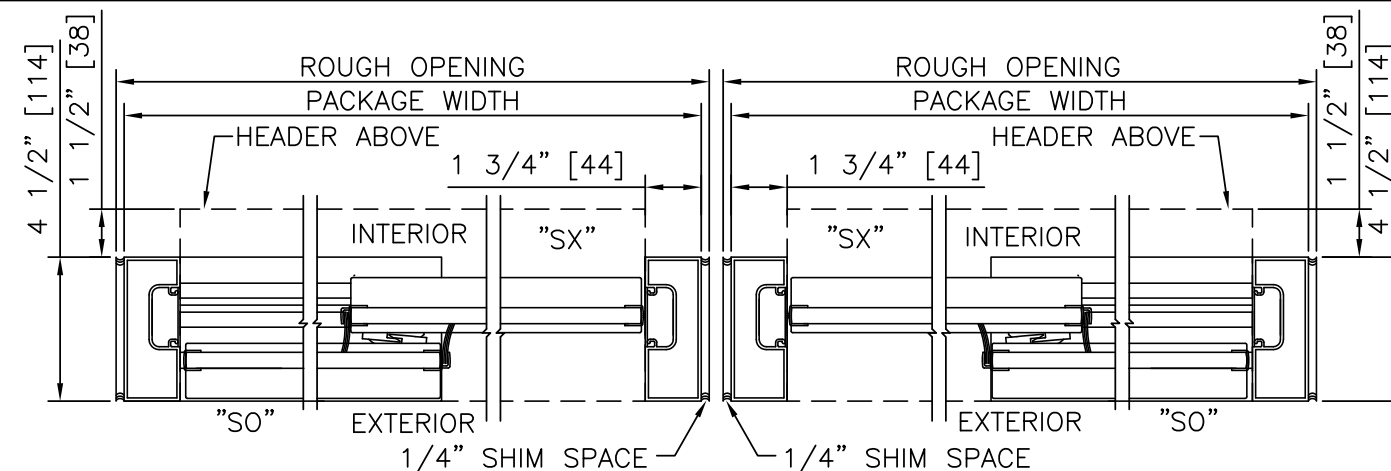
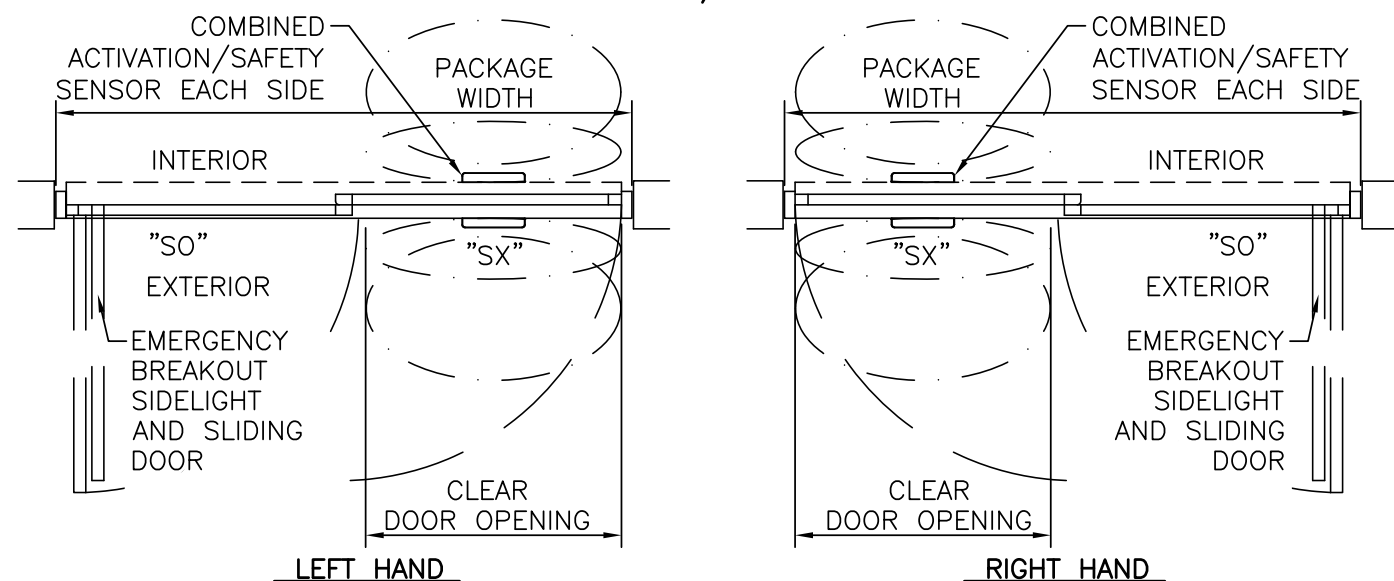
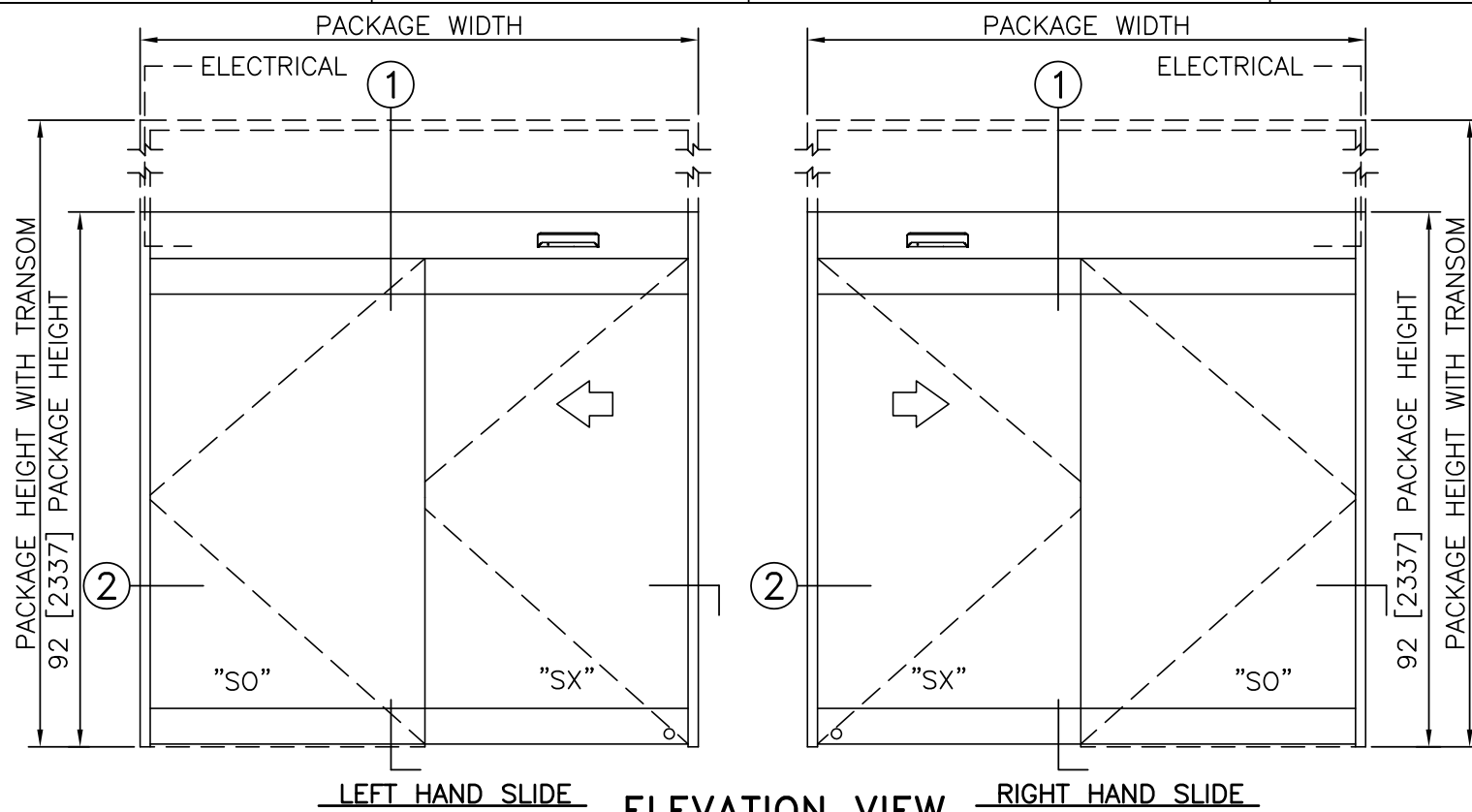

TYPICAL PACKAGE DIMENSIONS (NARROW STILE)			
PACKAGE WIDTH	NOMINAL CLEAR DOOR OPENING	DOOR PANEL NOMINAL WIDTH	EMERGENCY BREAKOUT NOM. WIDTH
84"	35.2"	41.6"	75.0"
96"	41.2"	47.6"	87.0"
102"	44.2"	50.6"	93.0"

SINGLE SLIDE WITH OPTIONAL TRANSOM

DURA-GLIDE
3000AG
SERIES

STANLEY
Access Technologies

NOTES

1. ELECTRICAL REQUIREMENTS: 120 VAC, 5 AMP MIN TO POWER OPERATOR BY ELECTRICAL CONTRACTOR.
2. ROUGH OPENING SHALL PROVIDE 1/4"[6] SHIM SPACE ON SIDES AND TOP OF PACKAGE.
3. LIMITS OF ACTIVATION AND SAFETY ZONES ARE FOR REFERENCE ONLY; SEE ANSI/BHMA A156.10 FOR DETAILED REQUIREMENTS.
4. STANDARD LOCKING IS 2-POINT, AUTOMATIC LOCKING SYSTEMS AVAILABLE
5. STANDARD GLAZING STOPS FOR ALL PANELS ARE 1/2"[13].
6. STANDARD JAMB TUBES SHOWN; 6"[152] AVAILABLE.
7. SEE SPECIFICATIONS FOR ADDITIONAL INFORMATION.

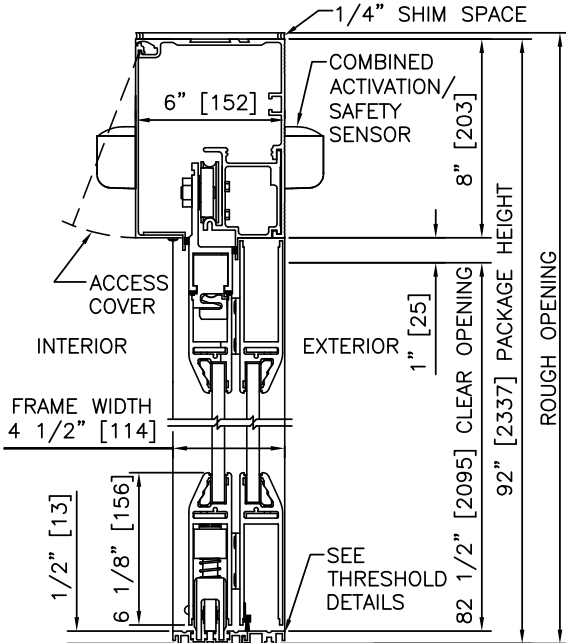

1 VERTICAL SECTION

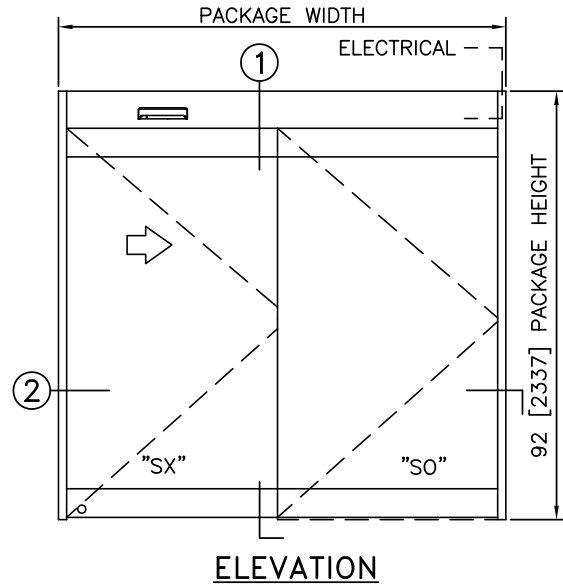

ELEVATION

NOTES

1. ELECTRICAL REQUIREMENTS: 120 VAC, 5 AMP MIN TO POWER OPERATOR BY ELECTRICAL CONTRACTOR.
2. ROUGH OPENING SHALL PROVIDE 1/4" [6] SHIM SPACE ON SIDES AND TOP OF PACKAGE.
3. LIMITS OF ACTIVATION AND SAFETY ZONES ARE FOR REFERENCE ONLY; SEE ANSI/BHMA A156.10 FOR DETAILED REQUIREMENTS.
4. SEE SPECIFICATIONS FOR ADDITIONAL INFORMATION.

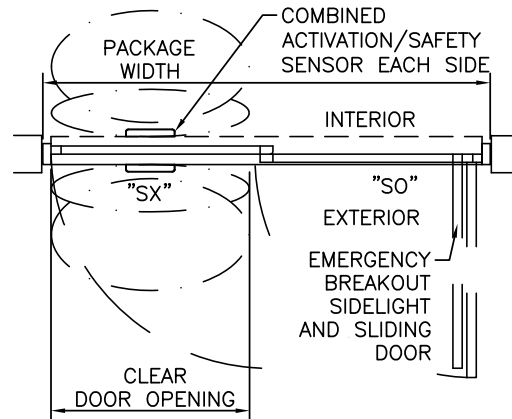

PLAN

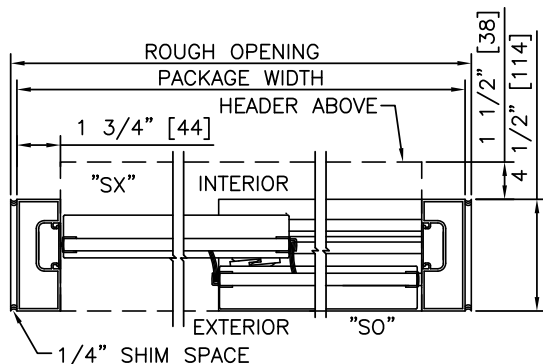

2 HORIZONTAL SECTION

TYPICAL PACKAGE DIMENSIONS (NARROW STILE)

PACKAGE WIDTH	NOMINAL CLEAR DOOR OPENING	DOOR PANEL NOMINAL WIDTH	EMERGENCY BREAKOUT NOM. WIDTH
84"	35.2"	41.6"	75.0"
96"	41.2"	47.6"	87.0"
102"	44.2"	50.6"	93.0"

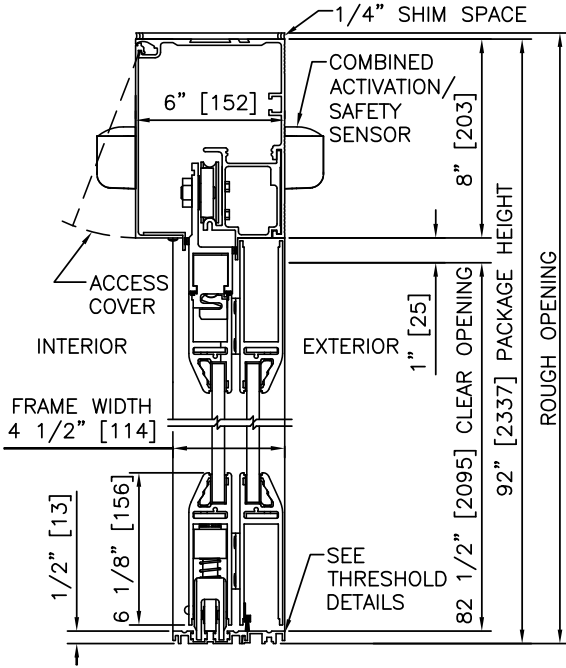

1 VERTICAL SECTION

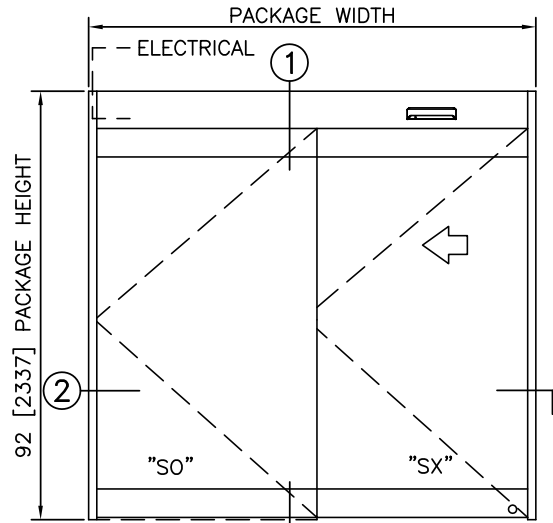

ELEVATION

NOTES

1. ELECTRICAL REQUIREMENTS: 120 VAC, 5 AMP MIN TO POWER OPERATOR BY ELECTRICAL CONTRACTOR.
2. ROUGH OPENING SHALL PROVIDE 1/4"[6] SHIM SPACE ON SIDES AND TOP OF PACKAGE.
3. LIMITS OF ACTIVATION AND SAFETY ZONES ARE FOR REFERENCE ONLY; SEE ANSI/BHMA A156.10 FOR DETAILED REQUIREMENTS.
4. SEE SPECIFICATIONS FOR ADDITIONAL INFORMATION.

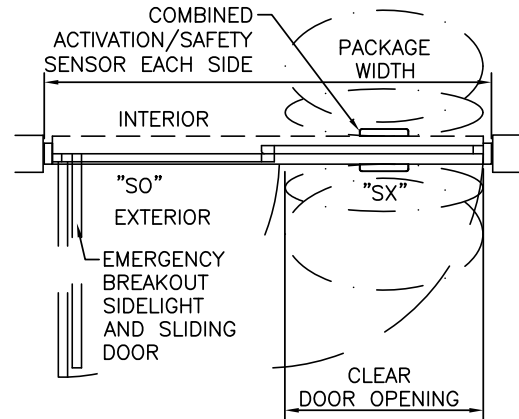

PLAN

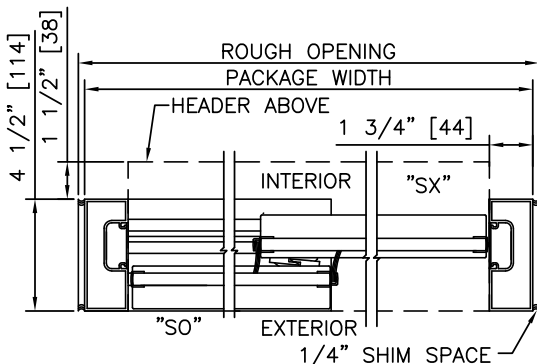

2 HORIZONTAL SECTION

TYPICAL PACKAGE DIMENSIONS (NARROW STILE)

PACKAGE WIDTH	NOMINAL CLEAR DOOR OPENING	DOOR PANEL NOMINAL WIDTH	EMERGENCY BREAKOUT NOM. WIDTH
84"	35.2"	41.6"	75.0"
96"	41.2"	47.6"	87.0"
102"	44.2"	50.6"	93.0"

**DURA-GLIDE
3000AG
SERIES**

SINGLE SLIDE RIGHT HAND WITH TRANSOM

PROJECT INFORMATION

PROJECT NAME:

LOCATION:

DOOR NUMBER(S):

DATE:

SHEET: OF

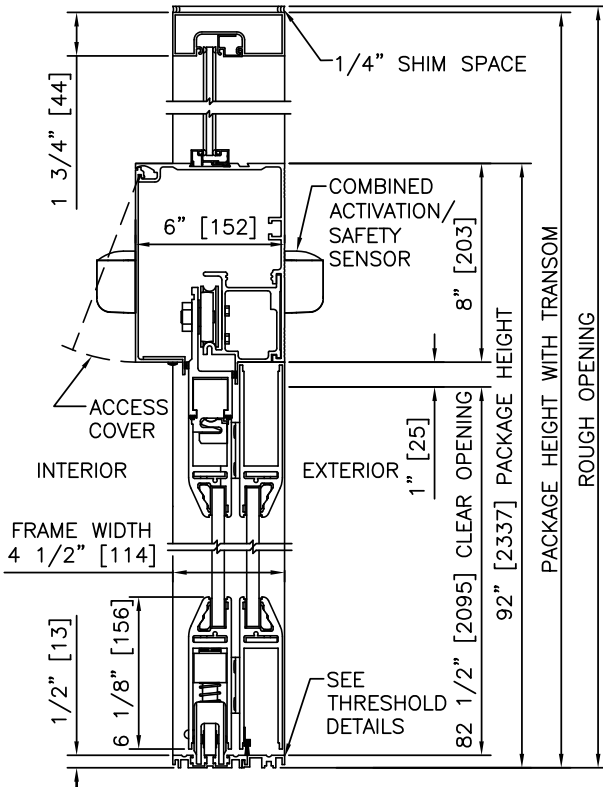

1 VERTICAL SECTION

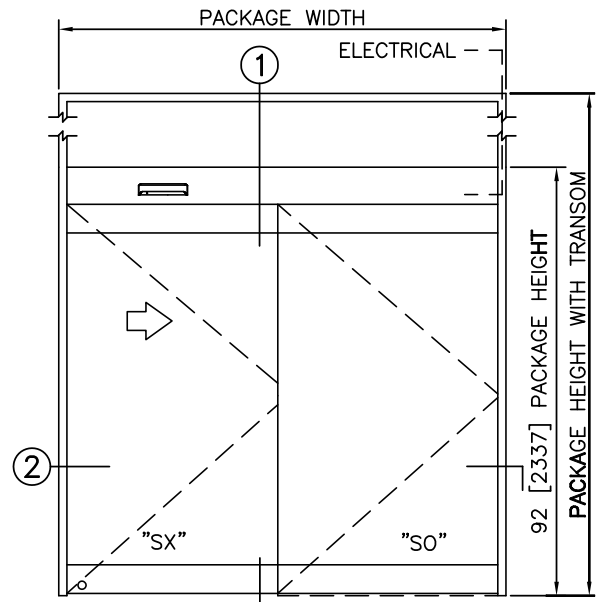

ELEVATION

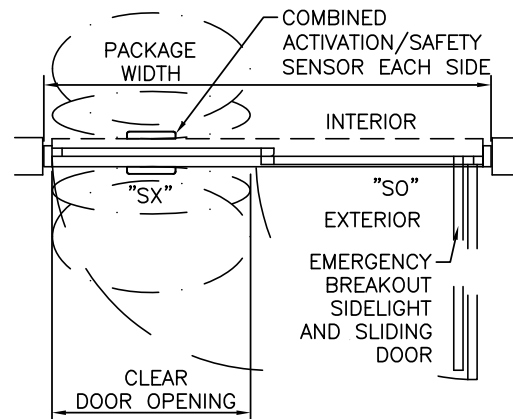

PLAN

NOTES

1. ELECTRICAL REQUIREMENTS: 120 VAC, 5 AMP MIN TO POWER OPERATOR BY ELECTRICAL CONTRACTOR.
2. ROUGH OPENING SHALL PROVIDE 1/4" [6] SHIM SPACE ON SIDES AND TOP OF PACKAGE.
3. LIMITS OF ACTIVATION AND SAFETY ZONES ARE FOR REFERENCE ONLY; SEE ANSI/BHMA A156.10 FOR DETAILED REQUIREMENTS.
4. SEE SPECIFICATIONS FOR ADDITIONAL INFORMATION.

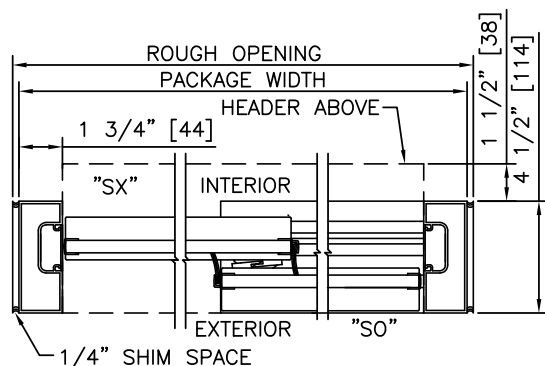

2 HORIZONTAL SECTION

TYPICAL PACKAGE DIMENSIONS (NARROW STILE)

PACKAGE WIDTH	NOMINAL CLEAR DOOR OPENING	DOOR PANEL NOMINAL WIDTH	EMERGENCY BREAKOUT NOM. WIDTH
84"	35.2"	41.6"	75.0"
96"	41.2"	47.6"	87.0"
102"	44.2"	50.6"	93.0"

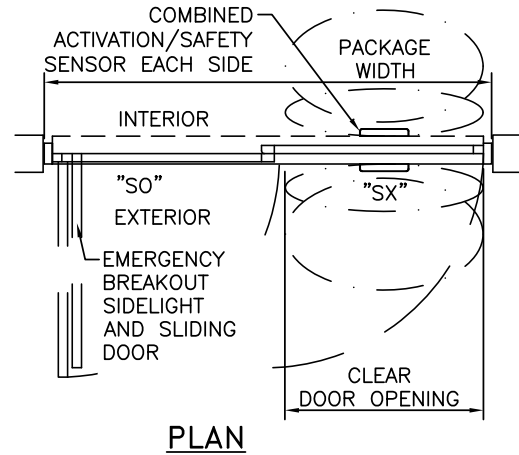
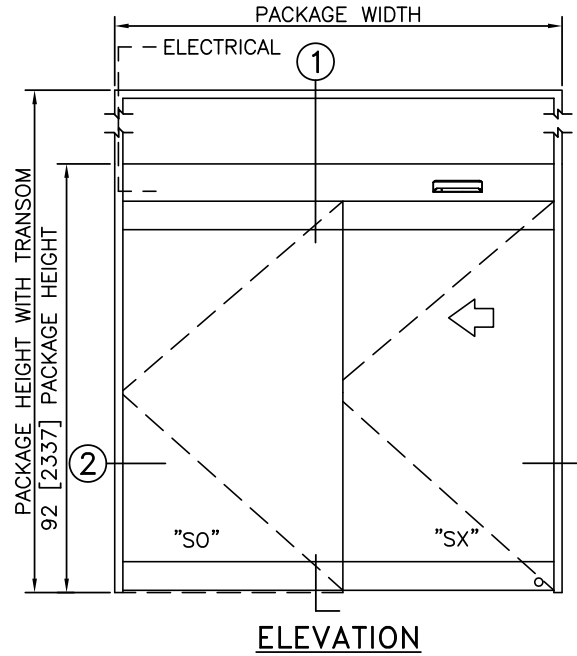
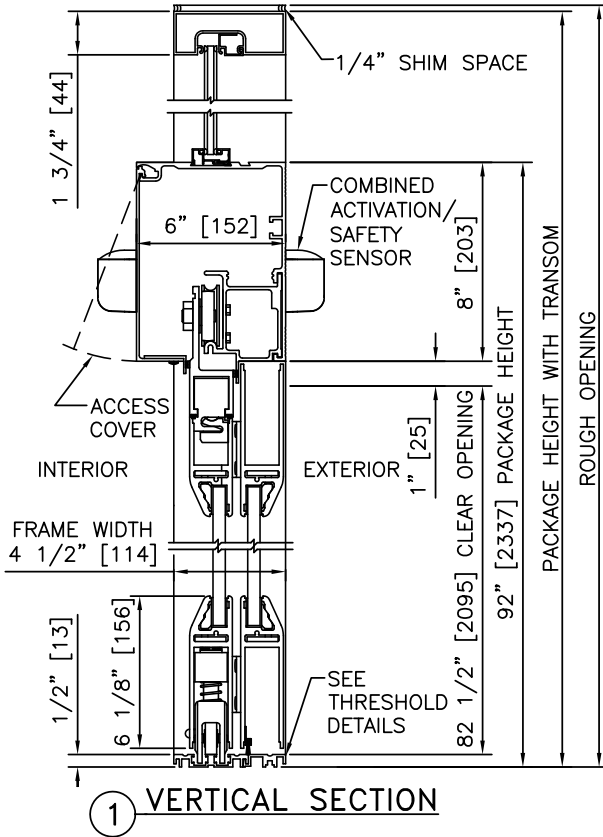

NOTES

1. ELECTRICAL REQUIREMENTS: 120 VAC, 5 AMP MIN TO POWER OPERATOR BY ELECTRICAL CONTRACTOR.
2. ROUGH OPENING SHALL PROVIDE 1/4"[6] SHIM SPACE ON SIDES AND TOP OF PACKAGE.
3. LIMITS OF ACTIVATION AND SAFETY ZONES ARE FOR REFERENCE ONLY; SEE ANSI/BHMA A156.10 FOR DETAILED REQUIREMENTS.
4. SEE SPECIFICATIONS FOR ADDITIONAL INFORMATION.

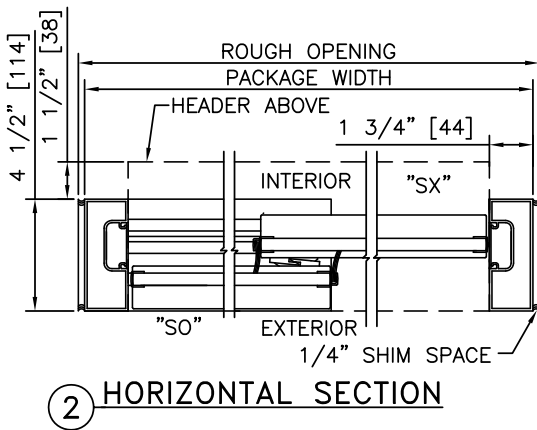

TYPICAL PACKAGE DIMENSIONS (NARROW STILE)

PACKAGE WIDTH	NOMINAL CLEAR DOOR OPENING	DOOR PANEL NOMINAL WIDTH	EMERGENCY BREAKOUT NOM. WIDTH
84"	35.2"	41.6"	75.0"
96"	41.2"	47.6"	87.0"
102"	44.2"	50.6"	93.0"

**DURA-GLIDE
3000AG
SERIES**

SINGLE SLIDE RIGHT HAND WITH AUTOMATIC LOCKING

PROJECT INFORMATION

PROJECT NAME:

LOCATION:

DOOR NUMBER(S):

DATE:

SHEET: OF

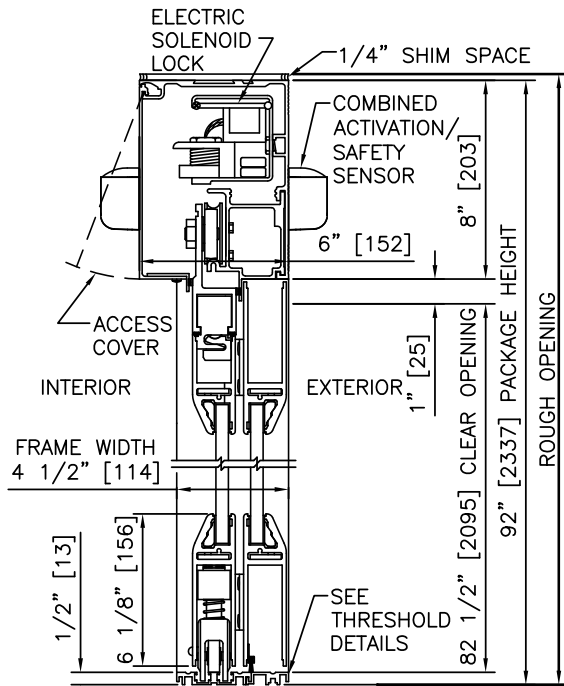

1 VERTICAL SECTION

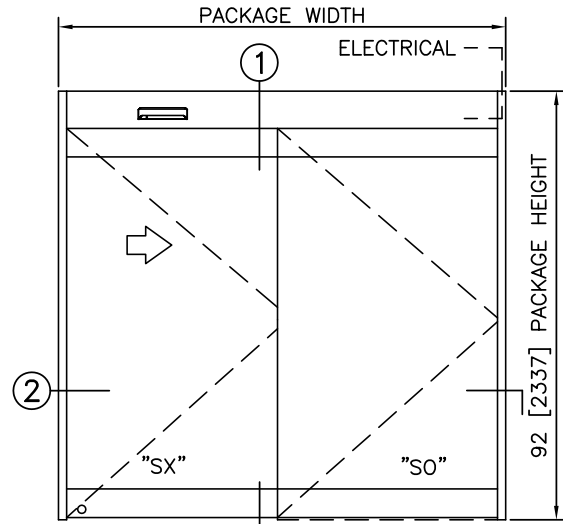

ELEVATION

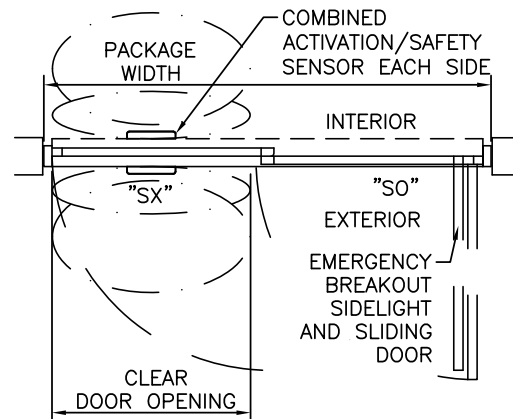

PLAN

NOTES

1. ELECTRICAL REQUIREMENTS: BY ELECTRICAL CONTRACTOR
 - 1.1. 120 VAC, 5 AMP MIN TO POWER OPERATOR
 - 1.2. CONTROL CIRCUIT FROM SECURE ACTIVATION TO OPERATOR
2. ROUGH OPENING SHALL PROVIDE 1/4\"/>

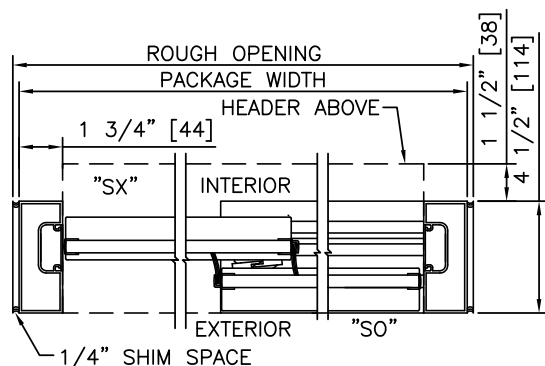

2 HORIZONTAL SECTION

TYPICAL PACKAGE DIMENSIONS (NARROW STILE)

PACKAGE WIDTH	NOMINAL CLEAR DOOR OPENING	DOOR PANEL NOMINAL WIDTH	EMERGENCY BREAKOUT NOM. WIDTH
84"	35.2"	41.6"	75.0"
96"	41.2"	47.6"	87.0"
102"	44.2"	50.6"	93.0"

**DURA-GLIDE
3000AG
SERIES**

SINGLE SLIDE LEFT HAND WITH AUTOMATIC LOCKING

PROJECT INFORMATION

PROJECT NAME:

LOCATION:

DOOR NUMBER(S):

DATE:

SHEET: OF

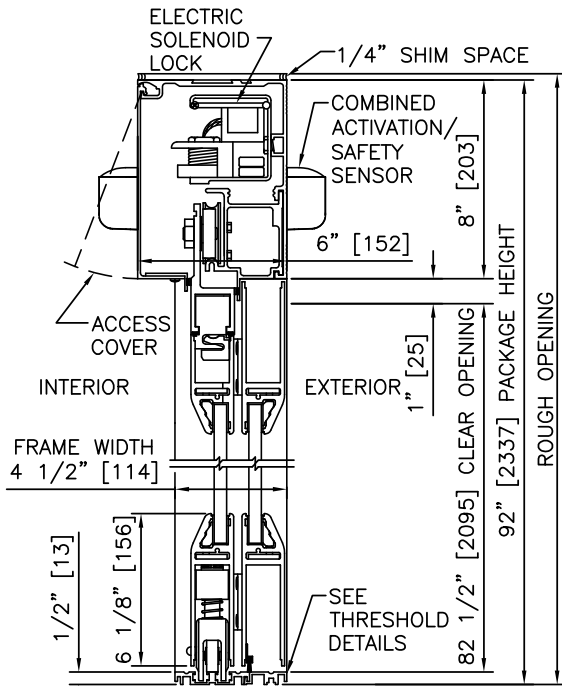

1 VERTICAL SECTION

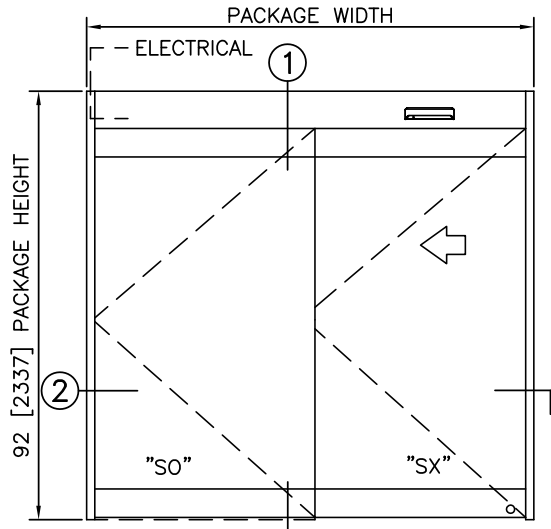

ELEVATION

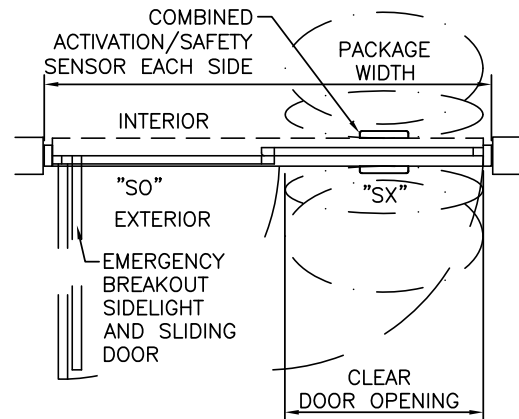

PLAN

NOTES

1. ELECTRICAL REQUIREMENTS: BY ELECTRICAL CONTRACTOR
 - 1.1. 120 VAC, 5 AMP MIN TO POWER OPERATOR
 - 1.2. CONTROL CIRCUIT FROM SECURE ACTIVATION TO OPERATOR
2. ROUGH OPENING SHALL PROVIDE 1/4" [6] SHIM SPACE ON SIDES AND TOP OF PACKAGE.
3. LIMITS OF ACTIVATION AND SAFETY ZONES ARE FOR REFERENCE ONLY; SEE ANSI/BHMA A156.10 FOR DETAILED REQUIREMENTS.
4. SEE SPECIFICATIONS FOR ADDITIONAL INFORMATION.

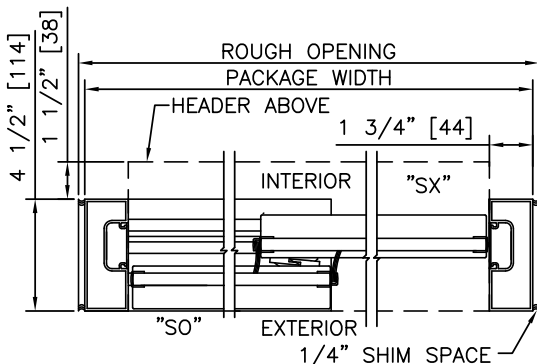

2 HORIZONTAL SECTION

TYPICAL PACKAGE DIMENSIONS (NARROW STILE)

PACKAGE WIDTH	NOMINAL CLEAR DOOR OPENING	DOOR PANEL NOMINAL WIDTH	EMERGENCY BREAKOUT NOM. WIDTH
84"	35.2"	41.6"	75.0"
96"	41.2"	47.6"	87.0"
102"	44.2"	50.6"	93.0"

**DURA-GLIDE
3000AG
SERIES**

SINGLE SLIDE RIGHT HAND WITH TRANSOM & AUTOMATIC LOCKING

PROJECT INFORMATION

PROJECT NAME:

LOCATION:

DOOR NUMBER(S):

DATE:

SHEET: OF

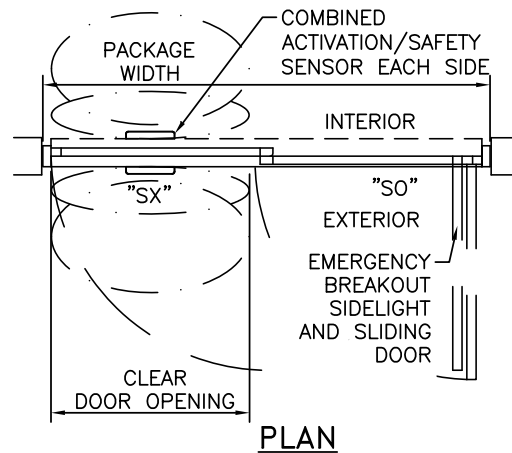
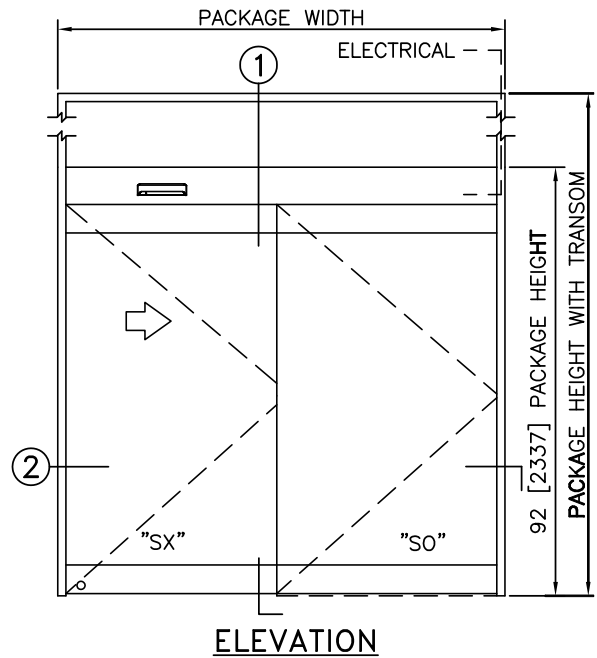
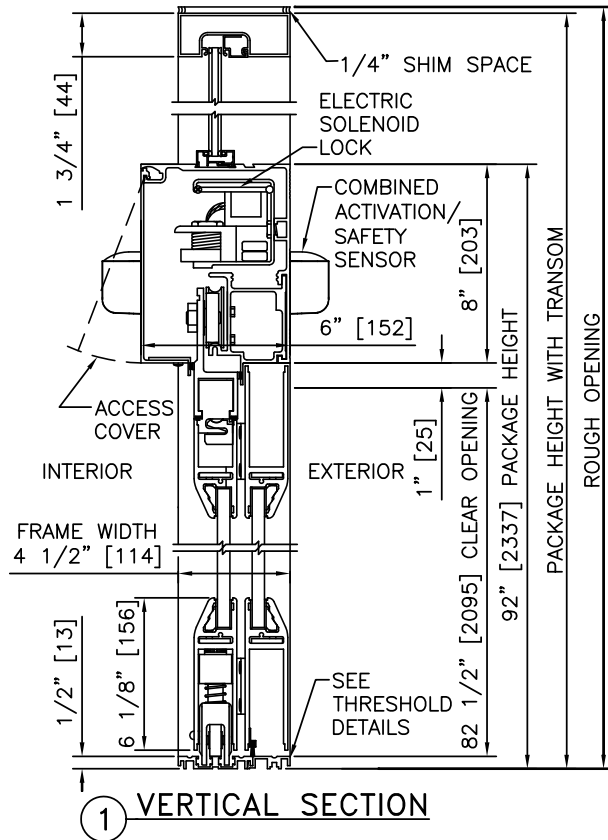

NOTES

1. ELECTRICAL REQUIREMENTS: BY ELECTRICAL CONTRACTOR
 - 1.1. 120 VAC, 5 AMP MIN TO POWER OPERATOR
 - 1.2. CONTROL CIRCUIT FROM SECURE ACTIVATION TO OPERATOR
2. ROUGH OPENING SHALL PROVIDE 1/4"[6] SHIM SPACE ON SIDES AND TOP OF PACKAGE.
3. LIMITS OF ACTIVATION AND SAFETY ZONES ARE FOR REFERENCE ONLY; SEE ANSI/BHMA A156.10 FOR DETAILED REQUIREMENTS.
4. SEE SPECIFICATIONS FOR ADDITIONAL INFORMATION.

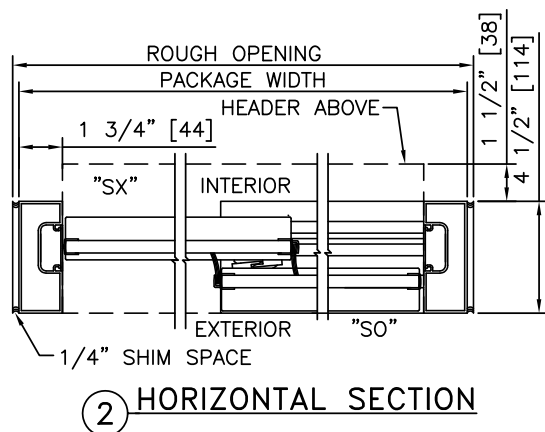

TYPICAL PACKAGE DIMENSIONS (NARROW STILE)			
PACKAGE WIDTH	NOMINAL CLEAR DOOR OPENING	DOOR PANEL NOMINAL WIDTH	EMERGENCY BREAKOUT NOM. WIDTH
84"	35.2"	41.6"	75.0"
96"	41.2"	47.6"	87.0"
102"	44.2"	50.6"	93.0"

**DURA-GLIDE
3000AG
SERIES**

SINGLE SLIDE LEFT HAND WITH TRANSOM & AUTOMATIC LOCKING

PROJECT INFORMATION

PROJECT NAME:

LOCATION:

DOOR NUMBER(S):

DATE:

SHEET: OF

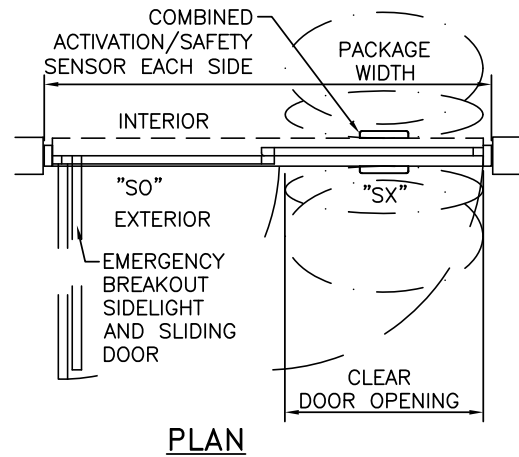
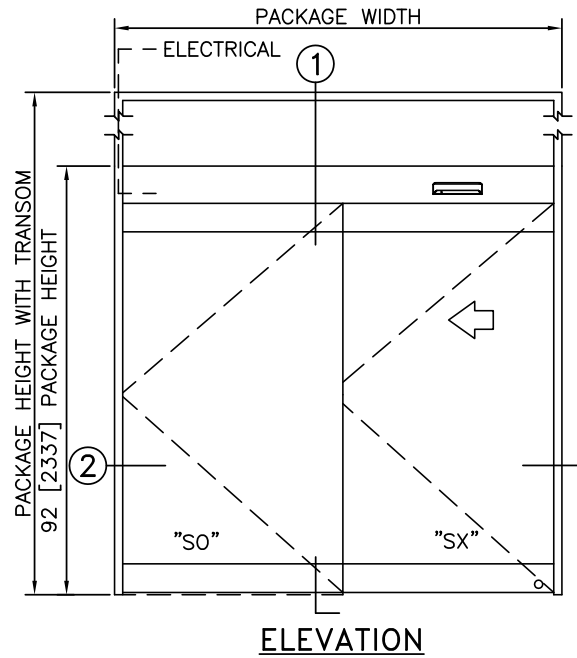
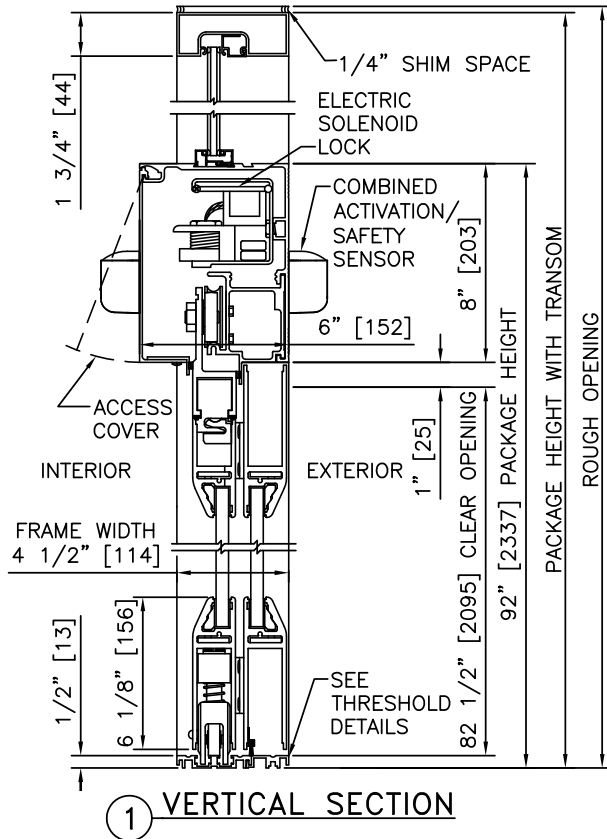

NOTES

1. ELECTRICAL REQUIREMENTS: BY ELECTRICAL CONTRACTOR
 - 1.1. 120 VAC, 5 AMP MIN TO POWER OPERATOR
 - 1.2. CONTROL CIRCUIT FROM SECURE ACTIVATION TO OPERATOR
2. ROUGH OPENING SHALL PROVIDE 1/4" [6] SHIM SPACE ON SIDES AND TOP OF PACKAGE.
3. LIMITS OF ACTIVATION AND SAFETY ZONES ARE FOR REFERENCE ONLY; SEE ANSI/BHMA A156.10 FOR DETAILED REQUIREMENTS.
4. SEE SPECIFICATIONS FOR ADDITIONAL INFORMATION.

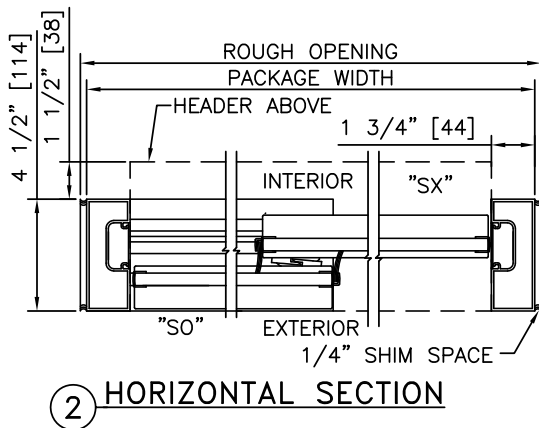

TYPICAL PACKAGE DIMENSIONS (NARROW STILE)

PACKAGE WIDTH	NOMINAL CLEAR DOOR OPENING	DOOR PANEL NOMINAL WIDTH	EMERGENCY BREAKOUT NOM. WIDTH
84"	35.2"	41.6"	75.0"
96"	41.2"	47.6"	87.0"
102"	44.2"	50.6"	93.0"



SLIDING AUTOMATIC DRIVE SYSTEMS: DURA-GLIDE™ ALL GLASS

1.14 - BI-PARTING WITH NO BREAKOUT

- 1.14.01 - BI-PARTING, NO BREAKOUT
- 1.14.02 - BI-PARTING WITH AUTOMATIC LOCKING, NO BREAKOUT



DURA-GLIDE INTERNATIONAL ALL GLASS

BI-PART ALL GLASS	
PROJECT INFORMATION	
PROJECT NAME:	
LOCATION:	
DOOR NUMBER(S):	
DATE:	SHEET: OF

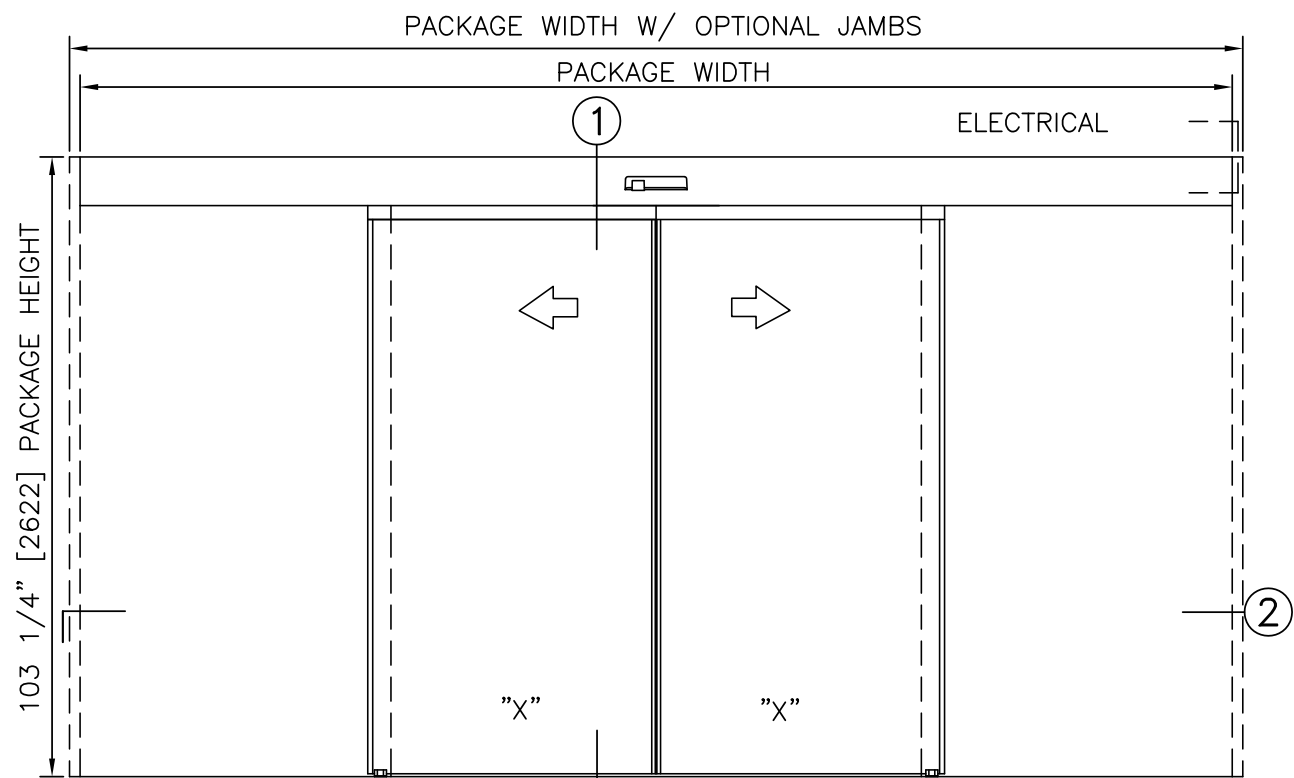

ELEVATION VIEW
SCALE: 3/8" = 1'-0"

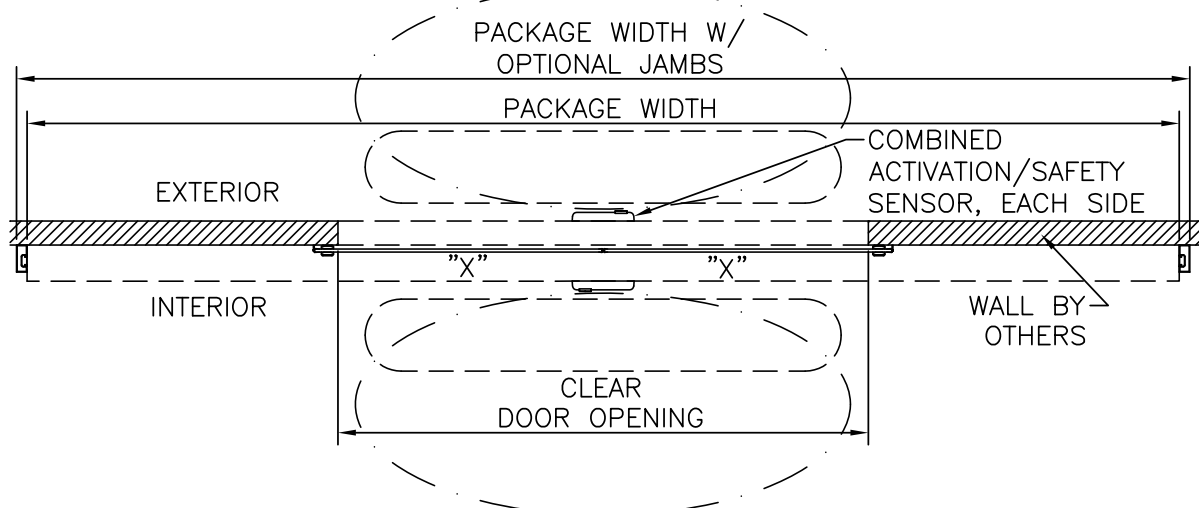

PLAN VIEW
SCALE: 3/8" = 1'-0"

- NOTES**
- ELECTRICAL REQUIREMENTS: 120 VAC, 5 AMP, OR 240 VAC 2.5 AMP, MIN TO POWER OPERATOR BY ELECTRICAL CONTRACTOR.
 - STANDARD GLAZING IS 1/2" [12.7]; SEE AVAILABLE OPTIONS UNDER "PRODUCT OPTIONS". COORDINATE WITH ADJ. FLOOR GUIDE.
 - STANDARD INSTALLATION EXCLUDES JAMB TUBES; 4 1/2" [114] AND 6" [152] AVAILABLE.
 - LIMITS OF ACTIVATION AND SAFETY ZONES ARE FOR REFERENCE ONLY; SEE ANSI/BHMA A156.10 FOR DETAILED REQUIREMENTS.
 - MAXIMUM SENSOR OFFSET FOR COMPLIANCE WITH ANSI/BHAM A156.10 IS 10 5/8" [270] AT PACKAGE HEIGHT OF 92" [2337].
 - SEE SPECIFICATIONS FOR ADDITIONAL INFORMATION.

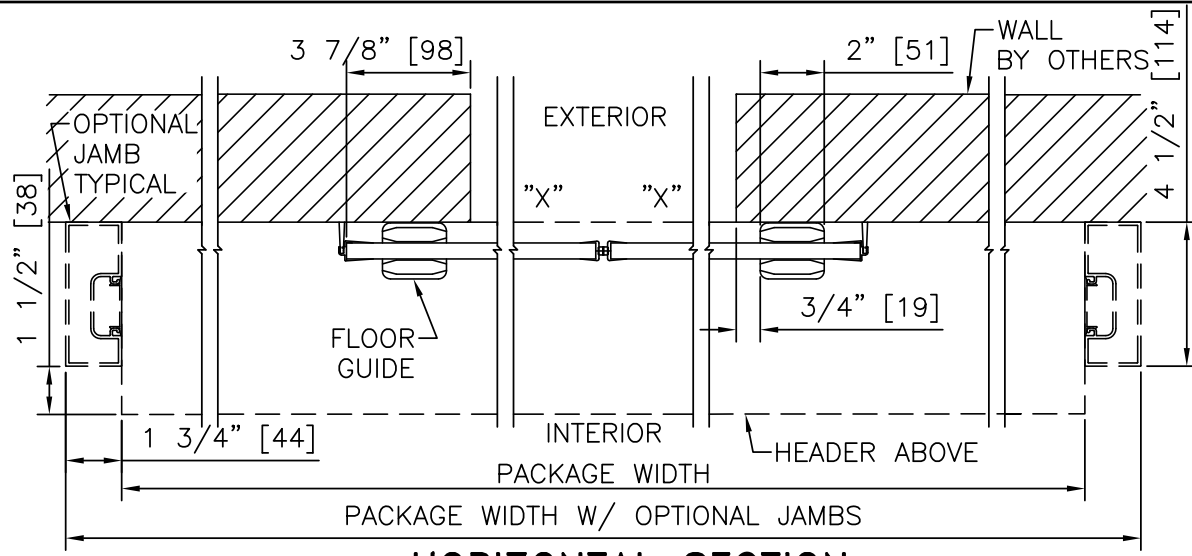

2 HORIZONTAL SECTION
SCALE: 2" = 1'-0"

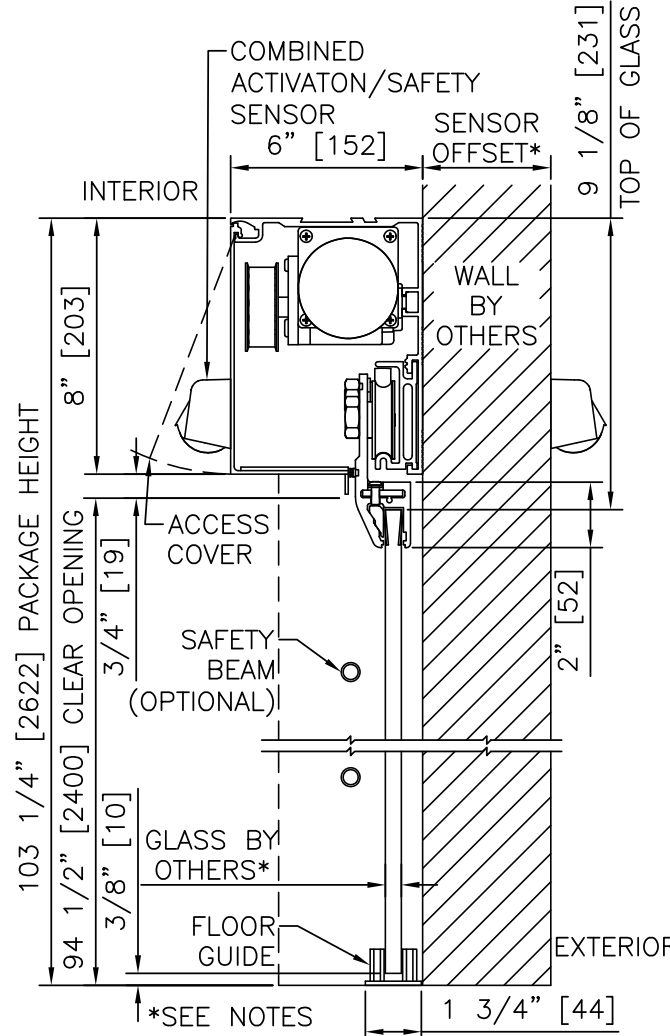

1 VERTICAL SECTION
SCALE: 2" = 1'-0"

- PRODUCT OPTIONS**
- FINISH**
- ANODIZED CLEAR CL2
 - ANODIZED DK BRONZE
- LOCKING**
- NONE
 - SOLENOID LOCK SECURE (AUTOMATIC)
 - SOLENOID LOCK SAFE (AUTOMATIC)
- GLASS**
- 12 mm [0.47"]
 - 10 mm [0.39"]
 - 1/2" [12.7]
 - 3/8" [9.5]
- JAMBS**
- NONE (STD)
 - 4 1/2" [114]
 - 6" [152]
- ACTIVATION/SAFETY**
- NONE
 - 2 COMBINED ACTIVATION/SAFETY SENSORS
 - 2 COMBINED ACTIVATION/SAFETY + 2 BEAMS
- POWER SUPPLY**
- 120 VAC, 5 AMP
 - 240 VAC, 2.5 AMP
- OTHER OPTIONS**
- ROCKER CONTROL SWITCH
 - ROTARY CONTROL SWITCH
 - UNINTERRUPTIBLE POWER SUPPLY
 - FLY OPEN BOX
 - KEYED

BI-PART FORMULAS (WITHOUT OPTIONAL JAMBS)
 PACKAGE WIDTH = 2 X CLEAR DOOR OPENING + 15.25" [387]
 CLEAR DOOR OPENING = 1/2 PACKAGE WIDTH - 7.63" [194]
 DOOR PANEL WIDTH = 1/4 PACKAGE WIDTH + 0.063" [1.6]
 WITH JAMBS ADD 3.50" [89] TO PACKAGE WIDTH.

TYPICAL PACKAGE DIMENSIONS (WITHOUT OPTIONAL JAMBS)		
PACKAGE WIDTH	NOMINAL CLEAR DOOR OPENING	DOOR PANEL NOMINAL WIDTH
120.0" [3048]	52.4" [1330]	30.1" [764]
144.0" [3658]	64.4" [1635]	36.1" [916]
168.0" [4267]	76.4" [1940]	42.1" [1068]
192.0" [4877]	88.4" [2245]	48.1" [1221]
216.0" [5486]	100.4" [2550]	54.1" [1373]

BI-PART ALL GLASS NON-BREAKOUT

DURA-GLIDE INTERNATIONAL ALL GLASS

**DURA-GLIDE
INTERNATIONAL
ALL GLASS**

BI-PARTING

PROJECT INFORMATION

PROJECT NAME:

LOCATION:

DOOR NUMBER(S):

DATE:

SHEET: OF

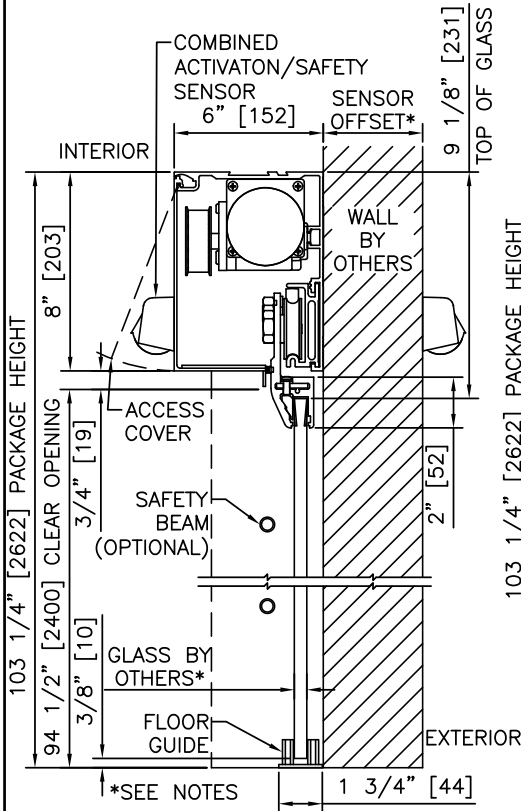

1 VERTICAL SECTION

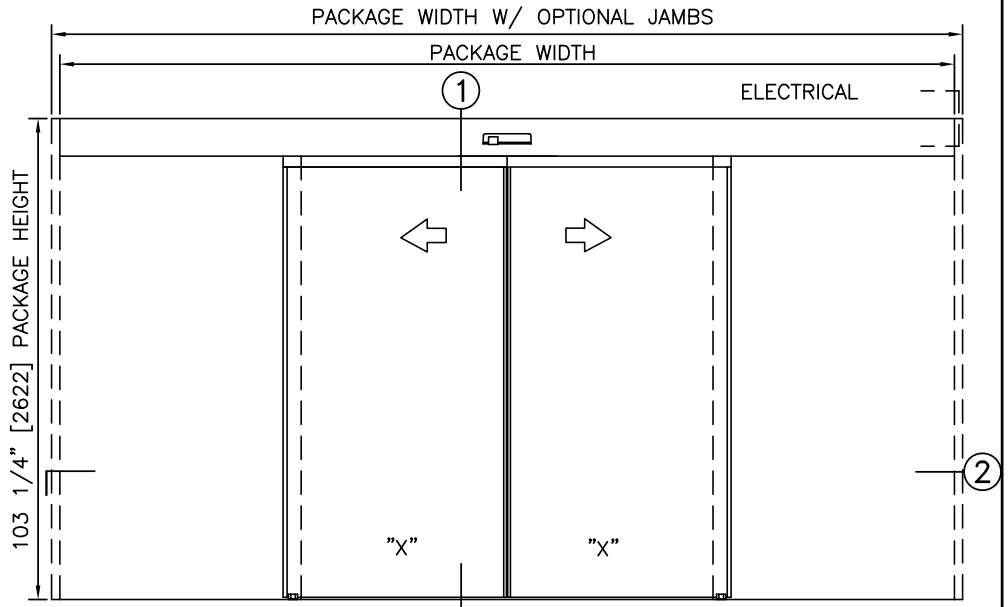

ELEVATION

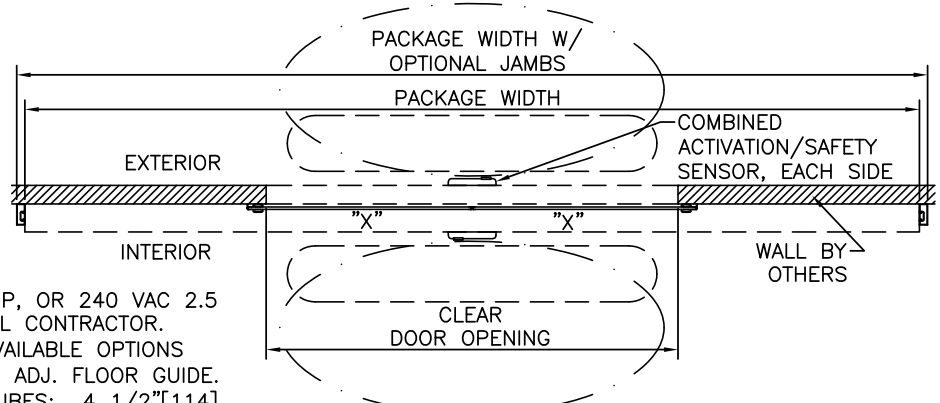

PLAN

NOTES

1. ELECTRICAL REQUIREMENTS: 120 VAC, 5 AMP, OR 240 VAC 2.5 AMP, MIN TO POWER OPERATOR BY ELECTRICAL CONTRACTOR.
2. STANDARD GLAZING IS 1/2" [12.7]; SEE AVAILABLE OPTIONS UNDER "PRODUCT OPTIONS". COORDINATE WITH ADJ. FLOOR GUIDE.
3. STANDARD INSTALLATION EXCLUDES JAMB TUBES; 4 1/2" [114] AND 6" [152] AVAILABLE.
4. LIMITS OF ACTIVATION AND SAFETY ZONES ARE FOR REFERENCE ONLY; SEE ANSI/BHMA A156.10 FOR DETAILED REQUIREMENTS.
5. SEE SPECIFICATIONS FOR ADDITIONAL INFORMATION.

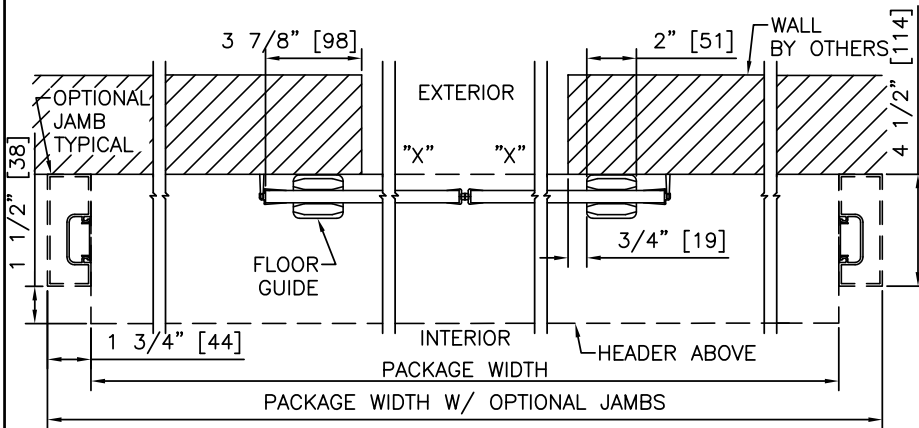

2 HORIZONTAL SECTION

TYPICAL PACKAGE DIMENSIONS (WITHOUT OPTIONAL JAMBS)

PACKAGE WIDTH	NOMINAL CLEAR DOOR OPENING	DOOR PANEL NOMINAL WIDTH
120.0"[3048]	52.4"[1330]	30.1"[764]
144.0"[3658]	64.4"[1635]	36.1"[916]
168.0"[4267]	76.4"[1940]	42.1"[1068]
192.0"[4877]	88.4"[2245]	48.1"[1221]
216.0"[5486]	100.4"[2550]	54.1"[1373]

DURA-GLIDE INTERNATIONAL ALL GLASS

BI-PARTING WITH AUTOMATIC LOCKING

PROJECT INFORMATION

PROJECT NAME:

LOCATION:

DOOR NUMBER(S):

DATE:

SHEET: OF

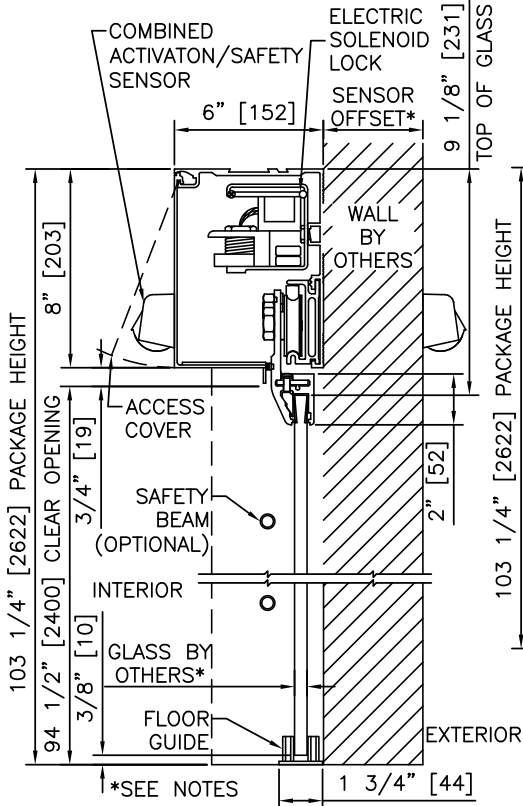

1 VERTICAL SECTION

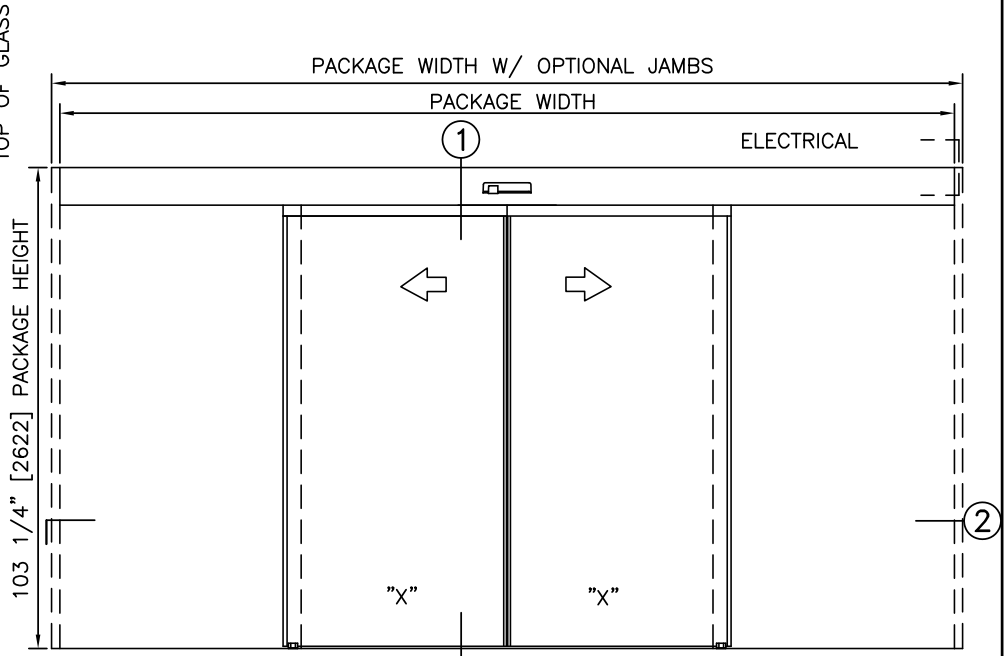

ELEVATION

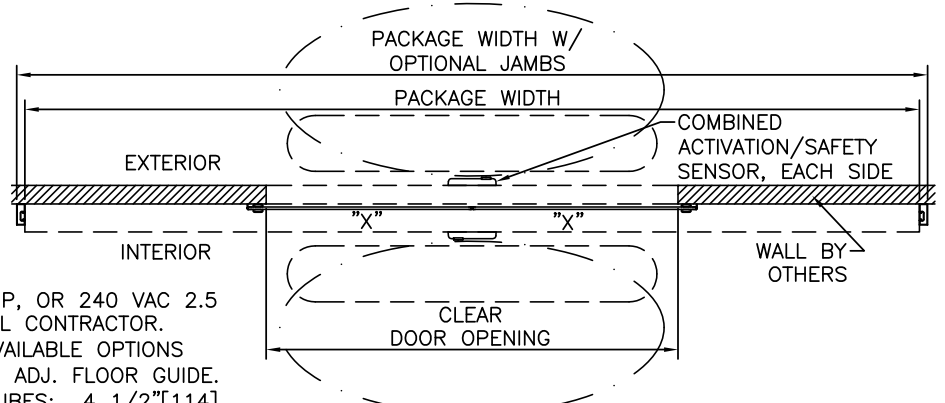

PLAN

NOTES

1. ELECTRICAL REQUIREMENTS: 120 VAC, 5 AMP, OR 240 VAC 2.5 AMP, MIN TO POWER OPERATOR BY ELECTRICAL CONTRACTOR.
2. STANDARD GLAZING IS 1/2" [12.7]; SEE AVAILABLE OPTIONS UNDER "PRODUCT OPTIONS". COORDINATE WITH ADJ. FLOOR GUIDE.
3. STANDARD INSTALLATION EXCLUDES JAMB TUBES; 4 1/2" [114] AND 6" [152] AVAILABLE.
4. LIMITS OF ACTIVATION AND SAFETY ZONES ARE FOR REFERENCE ONLY; SEE ANSI/BHMA A156.10 FOR DETAILED REQUIREMENTS.
5. SEE SPECIFICATIONS FOR ADDITIONAL INFORMATION.

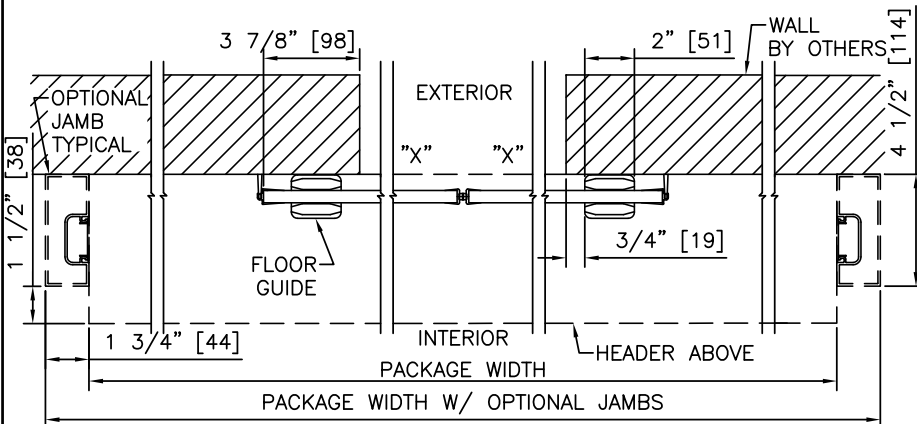

2 HORIZONTAL SECTION

TYPICAL PACKAGE DIMENSIONS (WITHOUT OPTIONAL JAMBS)

PACKAGE WIDTH	NOMINAL CLEAR DOOR OPENING	DOOR PANEL NOMINAL WIDTH
120.0" [3048]	52.4" [1330]	30.1" [764]
144.0" [3658]	64.4" [1635]	36.1" [916]
168.0" [4267]	76.4" [1940]	42.1" [1068]
192.0" [4877]	88.4" [2245]	48.1" [1221]
216.0" [5486]	100.4" [2550]	54.1" [1373]

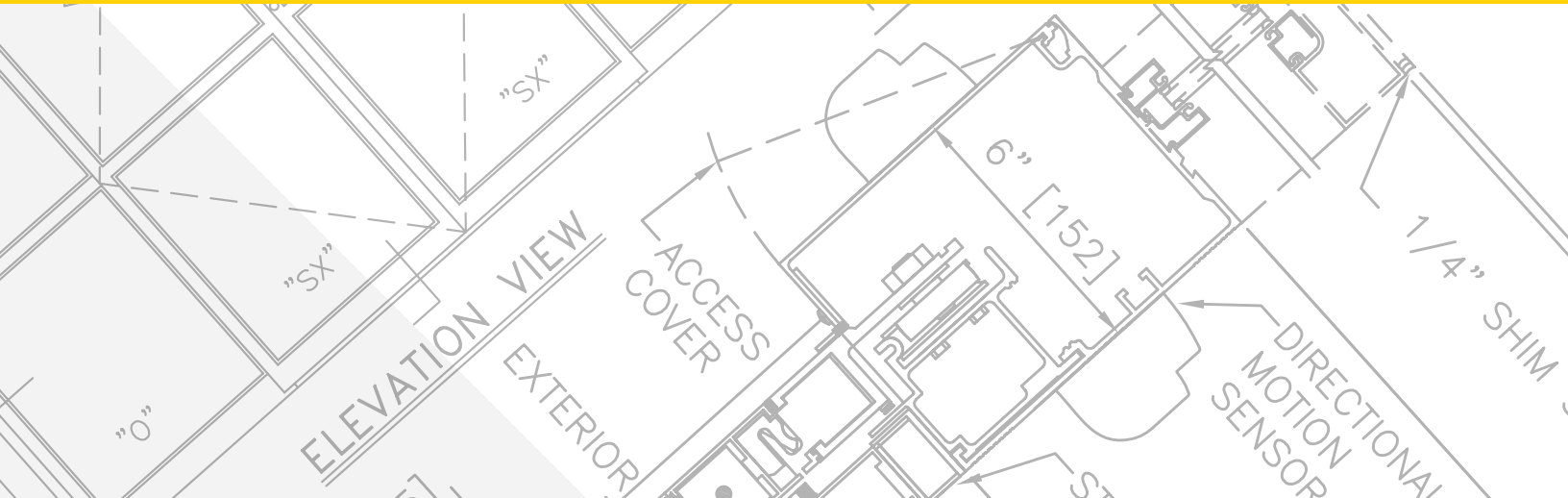

SLIDING AUTOMATIC DRIVE SYSTEMS: DURA-GLIDE™ ALL GLASS, SINGLE SLIDE

1.15 - SINGLE SLIDE WITH NO BREAKOUT

- 1.15.01 - SINGLE SLIDE RIGHT HAND, NO BREAKOUT
- 1.15.02 - SINGLE SLIDE LEFT HAND, NO BREAKOUT
- 1.15.03 - SINGLE SLIDE RIGHT HAND WITH AUTOMATIC LOCKING, NO BREAKOUT
- 1.15.04 - SINGLE SLIDE LEFT HAND WITH AUTOMATIC LOCKING, NO BREAKOUT



DURA-GLIDE INTERNATIONAL ALL GLASS

SINGLE SLIDE ALL GLASS	
PROJECT INFORMATION	
PROJECT NAME:	
LOCATION:	
DOOR NUMBER(S):	
DATE:	SHEET: OF

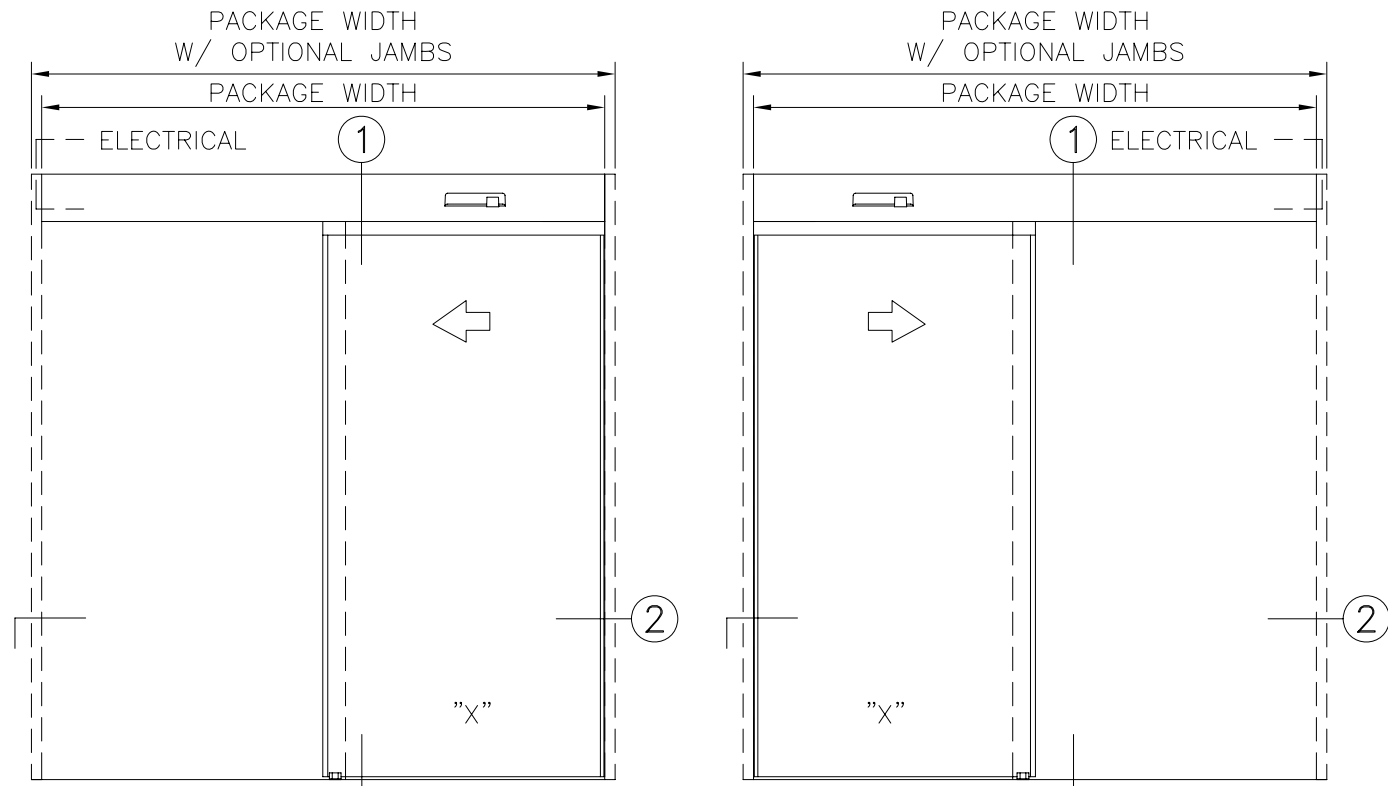

ELEVATION VIEW
VIEWED FROM INTERIOR
SCALE: 3/8" = 1'-0"

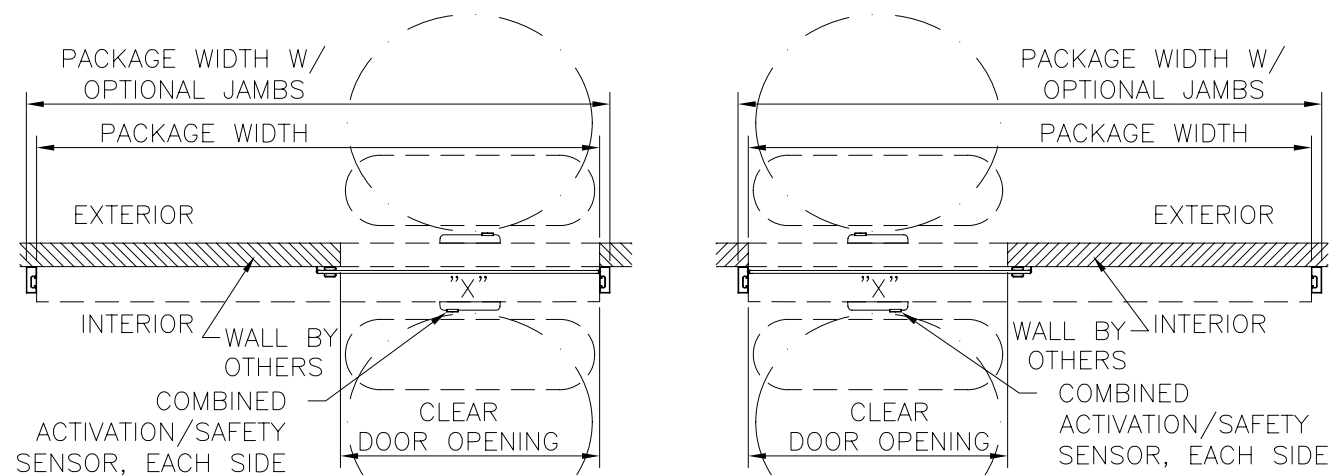

PLAN VIEW
SCALE: 3/8" = 1'-0"

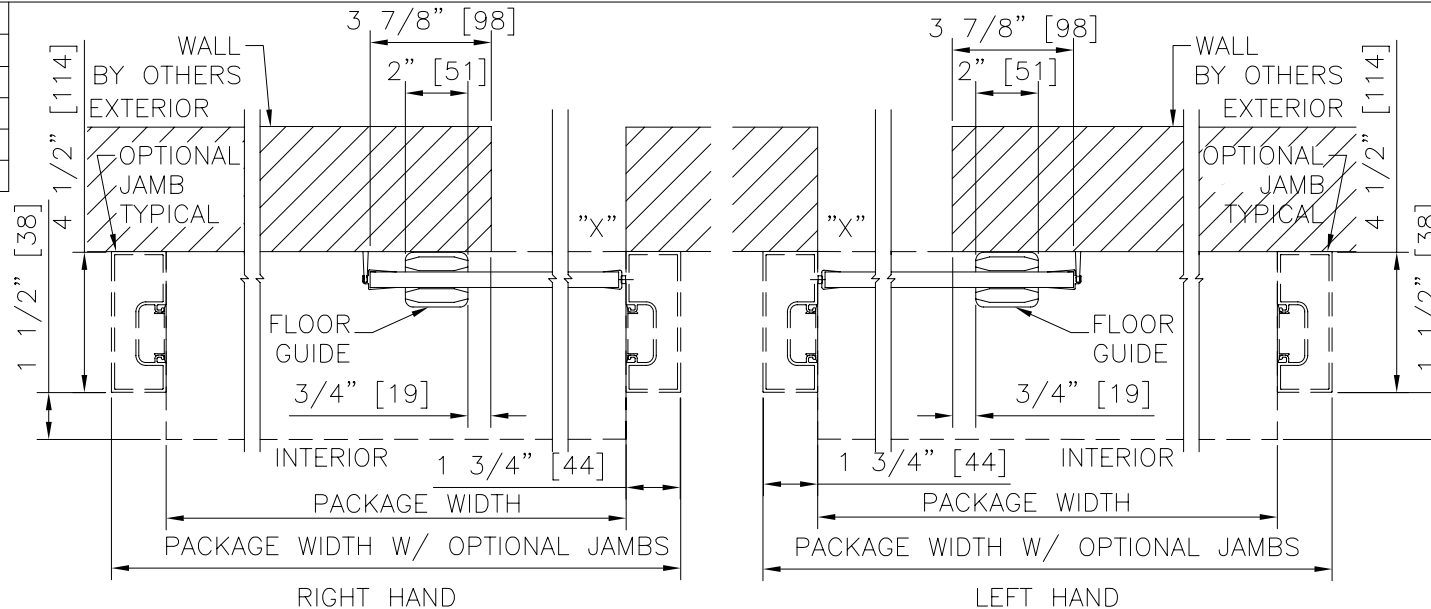

② HORIZONTAL SECTION
SCALE: 2" = 1'-0"

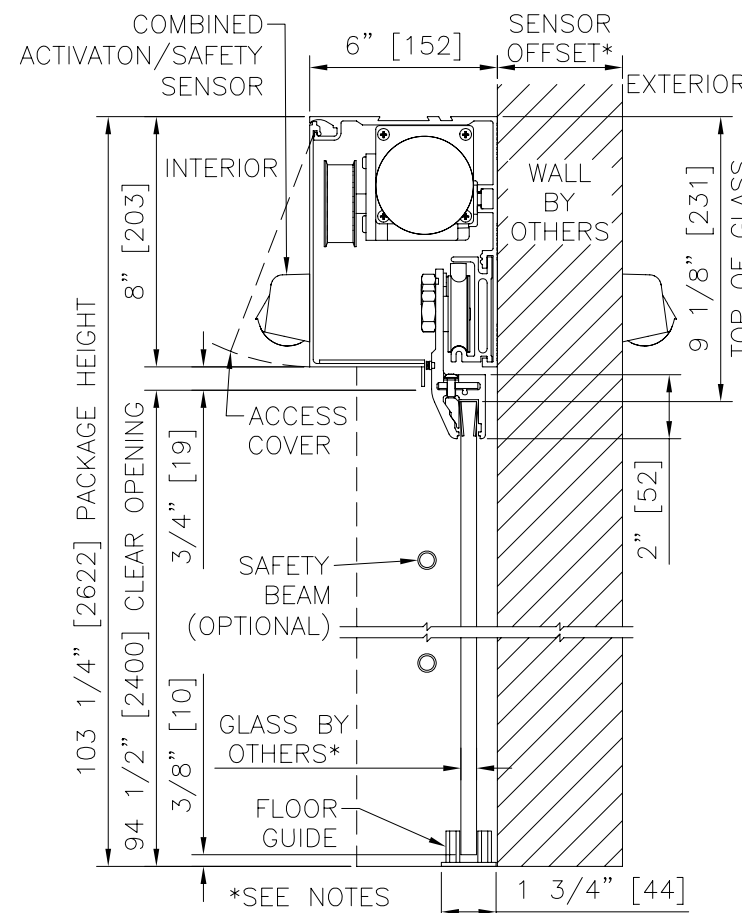

① VERTICAL SECTION
SCALE: 2" = 1'-0"

- PRODUCT OPTIONS**
- FINISH**
- ANODIZED CLEAR CL2
 - ANODIZED DK BRONZE
- LOCKING**
- NONE
 - SOLENOID LOCK SECURE (AUTOMATIC)
 - SOLENOID LOCK SAFE (AUTOMATIC)
- GLASS**
- 12 mm [0.47"]
 - 10 mm [0.39"]
 - 1/2" [12.7]
 - 3/8" [9.5]
- JAMBS**
- NONE (STD)
 - 4 1/2" [114]
 - 6" [152]
- ACTIVATION/SAFETY**
- NONE
 - 2 WIZARD
 - 2 WIZARD + 2 BEAMS
- POWER SUPPLY**
- 120 VAC, 5 AMP
 - 240 VAC, 2.5 AMP
- OTHER OPTIONS**
- ROCKER CONTROL SWITCH
 - ROTARY CONTROL SWITCH
 - UNINTERRUPTIBLE POWER SUPPLY
 - FLY OPEN BOX

SINGLE SLIDE FORMULAS (WITHOUT OPTIONAL JAMBS)
 PACKAGE WIDTH = 2 X CLEAR DOOR OPENING + 7.63"[194]
 CLEAR DOOR OPENING = 1/2 PACKAGE WIDTH - 3.81"[97]
 DOOR PANEL WIDTH = 1/2 PACKAGE WIDTH + 0.063"[1.6]

WITH JAMBS ADD 3.50"[89] TO PACKAGE WIDTH.

TYPICAL PACKAGE DIMENSIONS (WITHOUT OPTIONAL JAMBS)		
PACKAGE WIDTH	NOMINAL CLEAR DOOR OPENING	DOOR PANEL NOMINAL WIDTH
84.0"[2134]	38.2"[970]	42.1"[1068]
96.0"[2438]	44.2"[1122]	48.1"[1221]
108.0"[2743]	50.2"[1275]	54.1"[1373]
125.7"[3194]	59.1"[1500]	62.9"[1598]
149.4"[3794]	70.9"[1800]	74.7"[1898]

SINGLE SLIDE ALL GLASS

DURA-GLIDE INTERNATIONAL ALL GLASS

NOTES

1. ELECTRICAL REQUIREMENTS: 120 VAC, 5 AMP, OR 240 VAC 2.5 AMP, MIN TO POWER OPERATOR BY ELECTRICAL CONTRACTOR.
2. STANDARD GLAZING IS 1/2" [12.7]; SEE AVAILABLE OPTIONS UNDER "PRODUCT OPTIONS". COORDINATE WITH ADJ. FLOOR GUIDE.
3. STANDARD INSTALLATION EXCLUDES JAMB TUBES; 4 1/2"[114] AND 6"[152] AVAILABLE.
4. LIMITS OF ACTIVATION AND SAFETY ZONES ARE FOR REFERENCE ONLY; SEE ANSI/BHMA A156.10 FOR DETAILED REQUIREMENTS.
5. MAXIMUM SENSOR OFFSET FOR COMPLIANCE WITH ANSI/BHAM A156.10 IS 10 5/8"[270] AT PACKAGE HEIGHT OF 92"[2337].
6. SEE SPECIFICATIONS FOR ADDITIONAL INFORMATION.

**DURA-GLIDE
INTERNATIONAL
ALL GLASS**

SINGLE SLIDE RIGHT HAND

PROJECT INFORMATION

PROJECT NAME:

LOCATION:

DOOR NUMBER(S):

DATE:

SHEET: OF

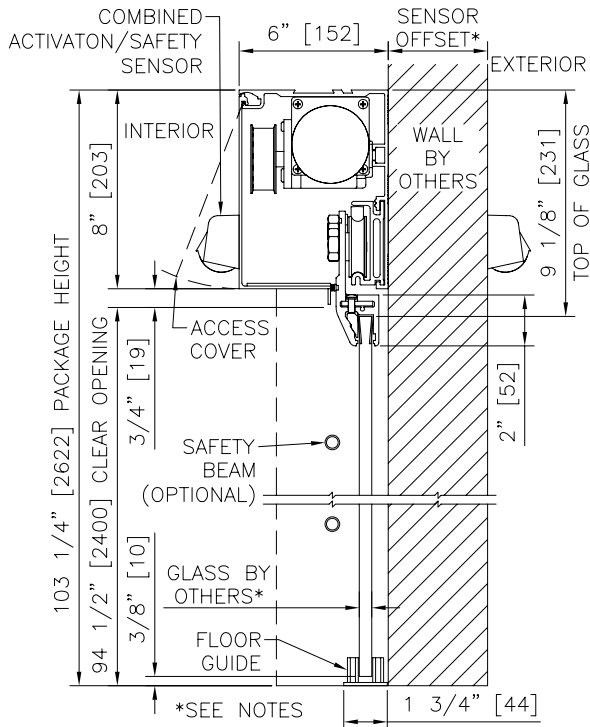

1 VERTICAL SECTION

NOTES

1. ELECTRICAL REQUIREMENTS: 120 VAC, 5 AMP, OR 240 VAC 2.5 AMP, MIN TO POWER OPERATOR BY ELECTRICAL CONTRACTOR.
2. STANDARD GLAZING IS 1/2" [12.7]; SEE AVAILABLE OPTIONS UNDER "PRODUCT OPTIONS". COORDINATE WITH ADJ. FLOOR GUIDE.
3. STANDARD INSTALLATION EXCLUDES JAMB TUBES; 4 1/2" [114] AND 6" [152] AVAILABLE.
4. LIMITS OF ACTIVATION AND SAFETY ZONES ARE FOR REFERENCE ONLY; SEE ANSI/BHMA A156.10 FOR DETAILED REQUIREMENTS.
5. SEE SPECIFICATIONS FOR ADDITIONAL INFORMATION.

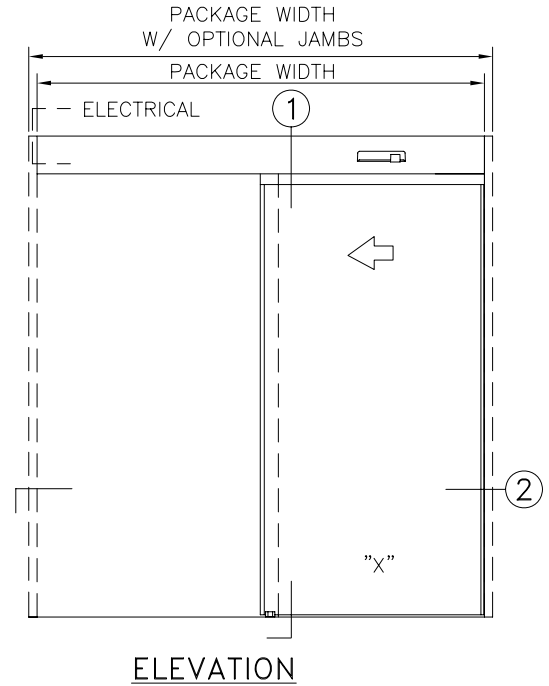

ELEVATION

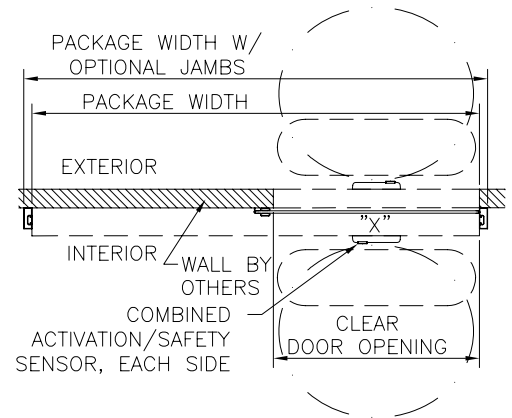

PLAN

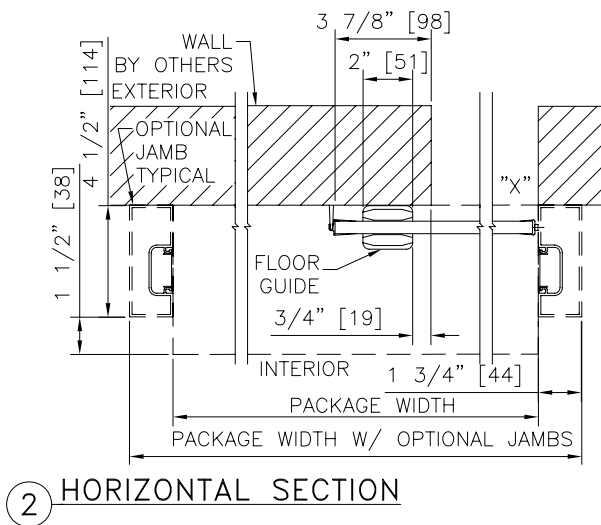

2 HORIZONTAL SECTION

TYPICAL PACKAGE DIMENSIONS (WITHOUT OPTIONAL JAMBS)		
PACKAGE WIDTH	NOMINAL CLEAR DOOR OPENING	DOOR PANEL NOMINAL WIDTH
84.0"[2134]	38.2"[970]	42.1"[1068]
96.0"[2438]	44.2"[1122]	48.1"[1221]
108.0"[2743]	50.2"[1275]	54.1"[1373]
125.7"[3194]	59.1"[1500]	62.9"[1598]
149.4"[3794]	70.9"[1800]	74.7"[1898]

**DURA-GLIDE
INTERNATIONAL
ALL GLASS**

SINGLE SLIDE LEFT HAND
PROJECT INFORMATION

PROJECT NAME:
LOCATION:
DOOR NUMBER(S):
DATE: SHEET: OF

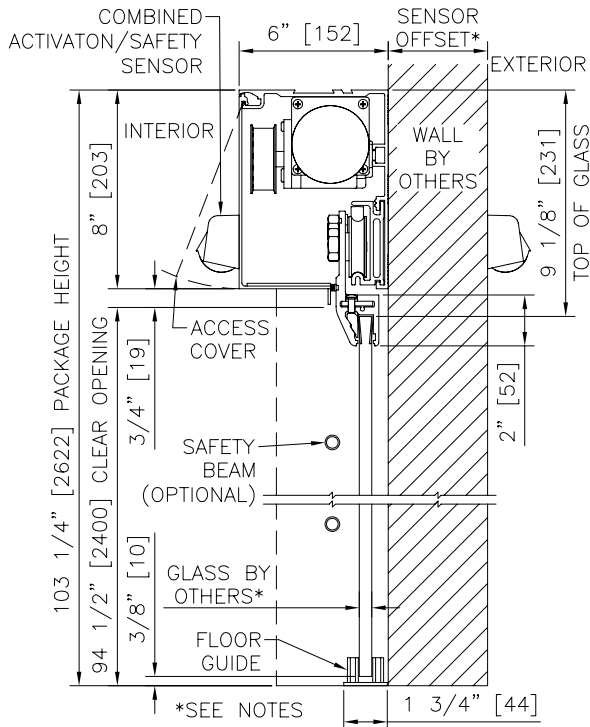

1 VERTICAL SECTION

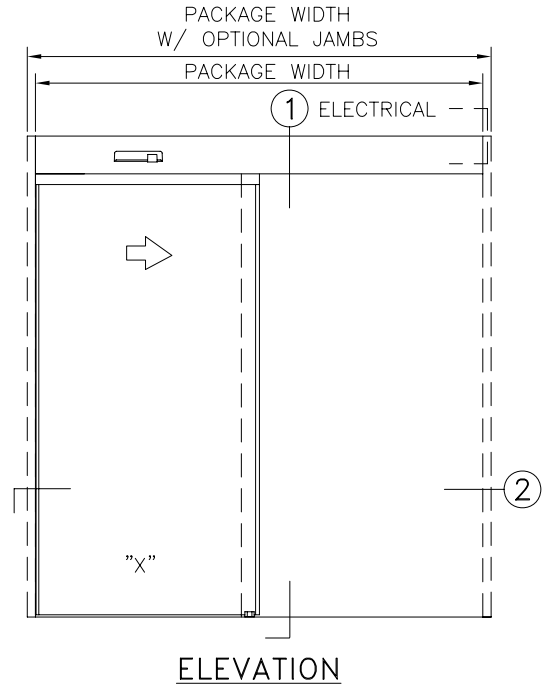

ELEVATION

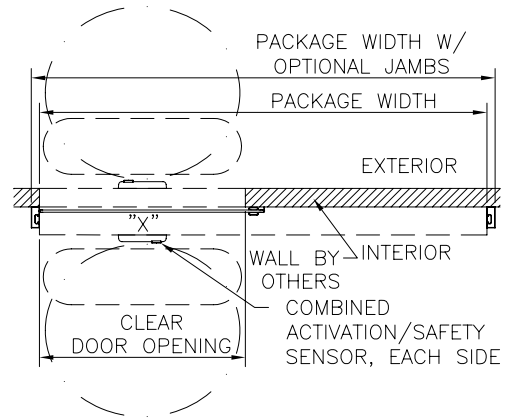

PLAN

NOTES

1. ELECTRICAL REQUIREMENTS: 120 VAC, 5 AMP, OR 240 VAC 2.5 AMP, MIN TO POWER OPERATOR BY ELECTRICAL CONTRACTOR.
2. STANDARD GLAZING IS 1/2" [12.7]; SEE AVAILABLE OPTIONS UNDER "PRODUCT OPTIONS". COORDINATE WITH ADJ. FLOOR GUIDE.
3. STANDARD INSTALLATION EXCLUDES JAMB TUBES; 4 1/2" [114] AND 6" [152] AVAILABLE.
4. LIMITS OF ACTIVATION AND SAFETY ZONES ARE FOR REFERENCE ONLY; SEE ANSI/BHMA A156.10 FOR DETAILED REQUIREMENTS.
5. SEE SPECIFICATIONS FOR ADDITIONAL INFORMATION.

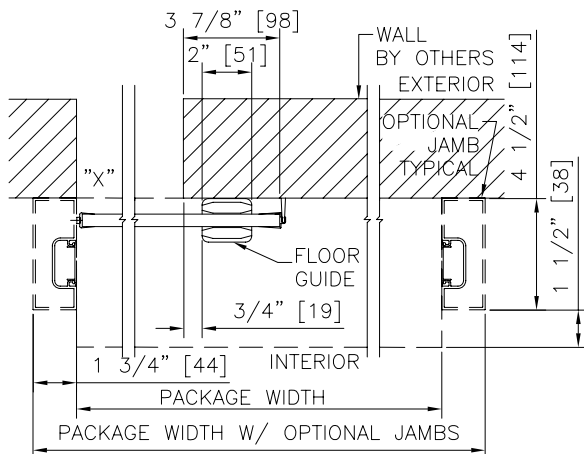

2 HORIZONTAL SECTION

TYPICAL PACKAGE DIMENSIONS
(WITHOUT OPTIONAL JAMBS)

PACKAGE WIDTH	NOMINAL CLEAR DOOR OPENING	DOOR PANEL NOMINAL WIDTH
84.0"[2134]	38.2"[970]	42.1"[1068]
96.0"[2438]	44.2"[1122]	48.1"[1221]
108.0"[2743]	50.2"[1275]	54.1"[1373]
125.7"[3194]	59.1"[1500]	62.9"[1598]
149.4"[3794]	70.9"[1800]	74.7"[1898]

**DURA-GLIDE
INTERNATIONAL
ALL GLASS**

SINGLE SLIDE RIGHT HAND WITH AUTOMATIC LOCKING

PROJECT INFORMATION

PROJECT NAME:

LOCATION:

DOOR NUMBER(S):

DATE:

SHEET: OF

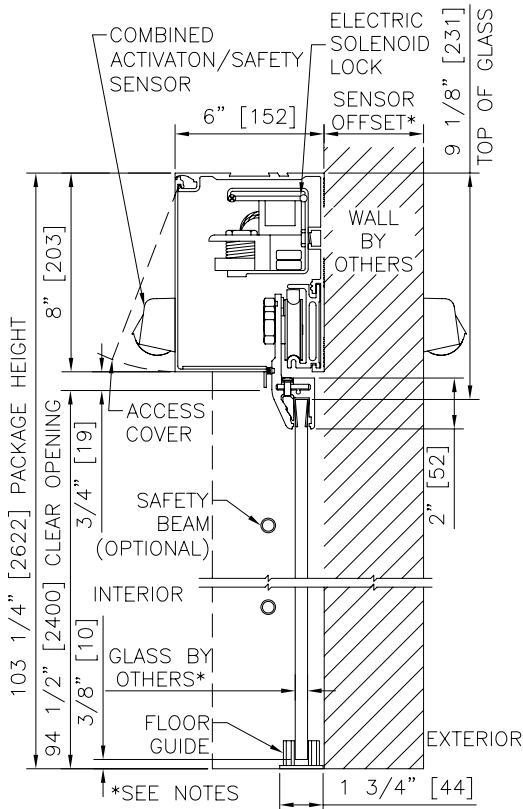

1 VERTICAL SECTION

NOTES

1. ELECTRICAL REQUIREMENTS: 120 VAC, 5 AMP, OR 240 VAC 2.5 AMP, MIN TO POWER OPERATOR BY ELECTRICAL CONTRACTOR.
2. STANDARD GLAZING IS 1/2" [12.7]; SEE AVAILABLE OPTIONS UNDER "PRODUCT OPTIONS". COORDINATE WITH ADJ. FLOOR GUIDE.
3. STANDARD INSTALLATION EXCLUDES JAMB TUBES; 4 1/2" [114] AND 6" [152] AVAILABLE.
4. LIMITS OF ACTIVATION AND SAFETY ZONES ARE FOR REFERENCE ONLY; SEE ANSI/BHMA A156.10 FOR DETAILED REQUIREMENTS.
5. SEE SPECIFICATIONS FOR ADDITIONAL INFORMATION.

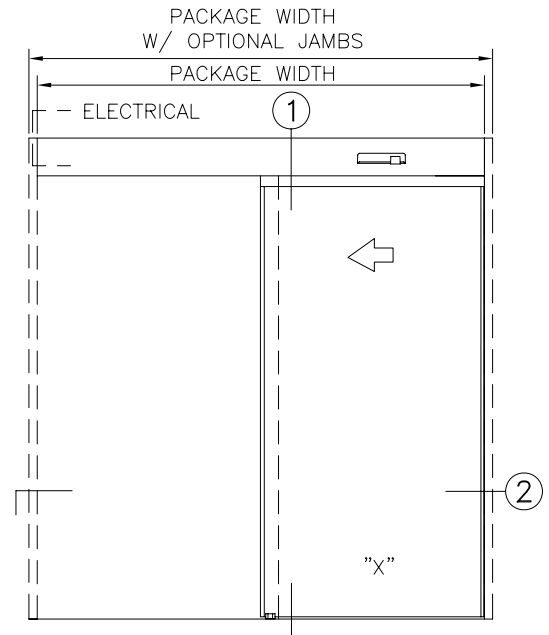

ELEVATION

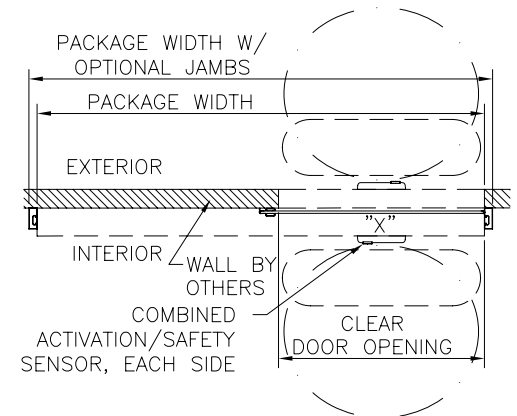

PLAN

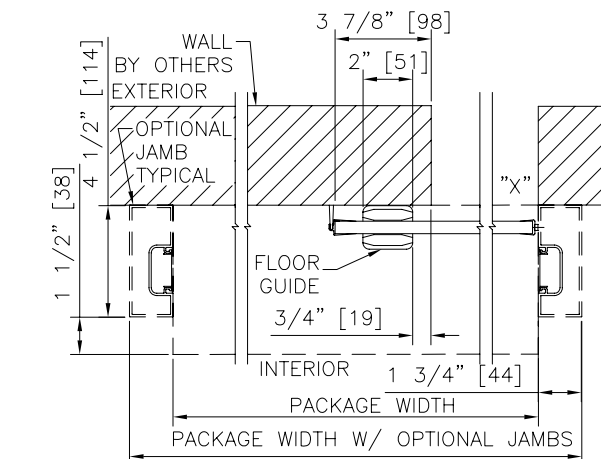

2 HORIZONTAL SECTION

TYPICAL PACKAGE DIMENSIONS (WITHOUT OPTIONAL JAMBS)		
PACKAGE WIDTH	NOMINAL CLEAR DOOR OPENING	DOOR PANEL NOMINAL WIDTH
84.0"[2134]	38.2"[970]	42.1"[1068]
96.0"[2438]	44.2"[1122]	48.1"[1221]
108.0"[2743]	50.2"[1275]	54.1"[1373]
125.7"[3194]	59.1"[1500]	62.9"[1598]
149.4"[3794]	70.9"[1800]	74.7"[1898]

**DURA-GLIDE
INTERNATIONAL
ALL GLASS**

SINGLE SLIDE LEFT HAND WITH AUTOMATIC LOCKING

PROJECT INFORMATION

PROJECT NAME:

LOCATION:

DOOR NUMBER(S):

DATE:

SHEET: OF

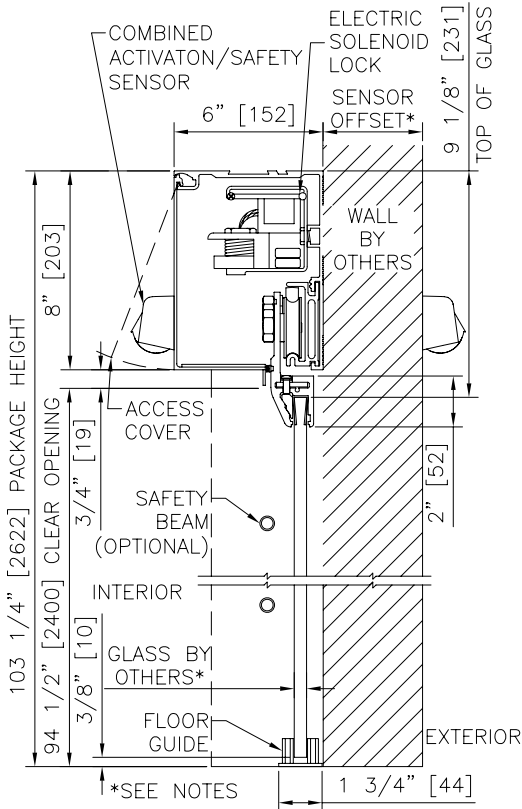

1 VERTICAL SECTION

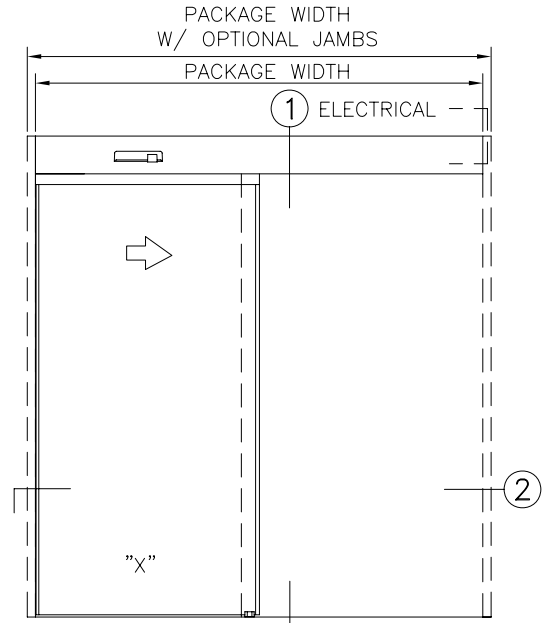

ELEVATION

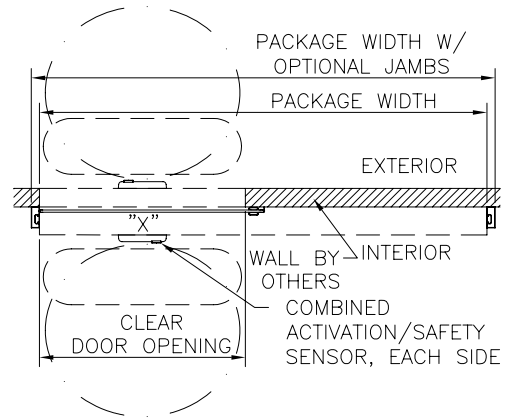

PLAN

NOTES

1. ELECTRICAL REQUIREMENTS: 120 VAC, 5 AMP, OR 240 VAC 2.5 AMP, MIN TO POWER OPERATOR BY ELECTRICAL CONTRACTOR.
2. STANDARD GLAZING IS 1/2" [12.7]; SEE AVAILABLE OPTIONS UNDER "PRODUCT OPTIONS". COORDINATE WITH ADJ. FLOOR GUIDE.
3. STANDARD INSTALLATION EXCLUDES JAMB TUBES; 4 1/2" [114] AND 6" [152] AVAILABLE.
4. LIMITS OF ACTIVATION AND SAFETY ZONES ARE FOR REFERENCE ONLY; SEE ANSI/BHMA A156.10 FOR DETAILED REQUIREMENTS.
5. SEE SPECIFICATIONS FOR ADDITIONAL INFORMATION.

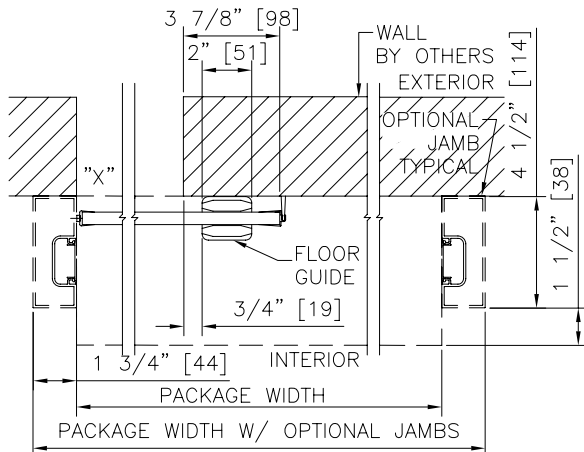

2 HORIZONTAL SECTION

TYPICAL PACKAGE DIMENSIONS
(WITHOUT OPTIONAL JAMBS)

PACKAGE WIDTH	NOMINAL CLEAR DOOR OPENING	DOOR PANEL NOMINAL WIDTH
84.0"[2134]	38.2"[970]	42.1"[1068]
96.0"[2438]	44.2"[1122]	48.1"[1221]
108.0"[2743]	50.2"[1275]	54.1"[1373]
125.7"[3194]	59.1"[1500]	62.9"[1598]
149.4"[3794]	70.9"[1800]	74.7"[1898]



SLIDING AUTOMATIC DRIVE SYSTEMS: DURA-GLIDE™ SLH ALL GLASS & UTIL, BI-PARTING

1.16 - BI-PARTING, SLIM LINE HEADER, ALL GLASS & UTILITY, NO BREAKOUT

- **1.16.01 - BI-PARTING, SLIM LINE HEADER, ALL GLASS & UTILITY, NO BREAKOUT**

STANLEY
Access Technologies

**DURA-GLIDE
SLH
SERIES**

BI-PARTING SLIM LINE HEADER, ALL-GLASS & UTILITY

PROJECT INFORMATION

PROJECT NAME:

LOCATION:

DOOR NUMBER(S):

DATE:

SHEET: OF

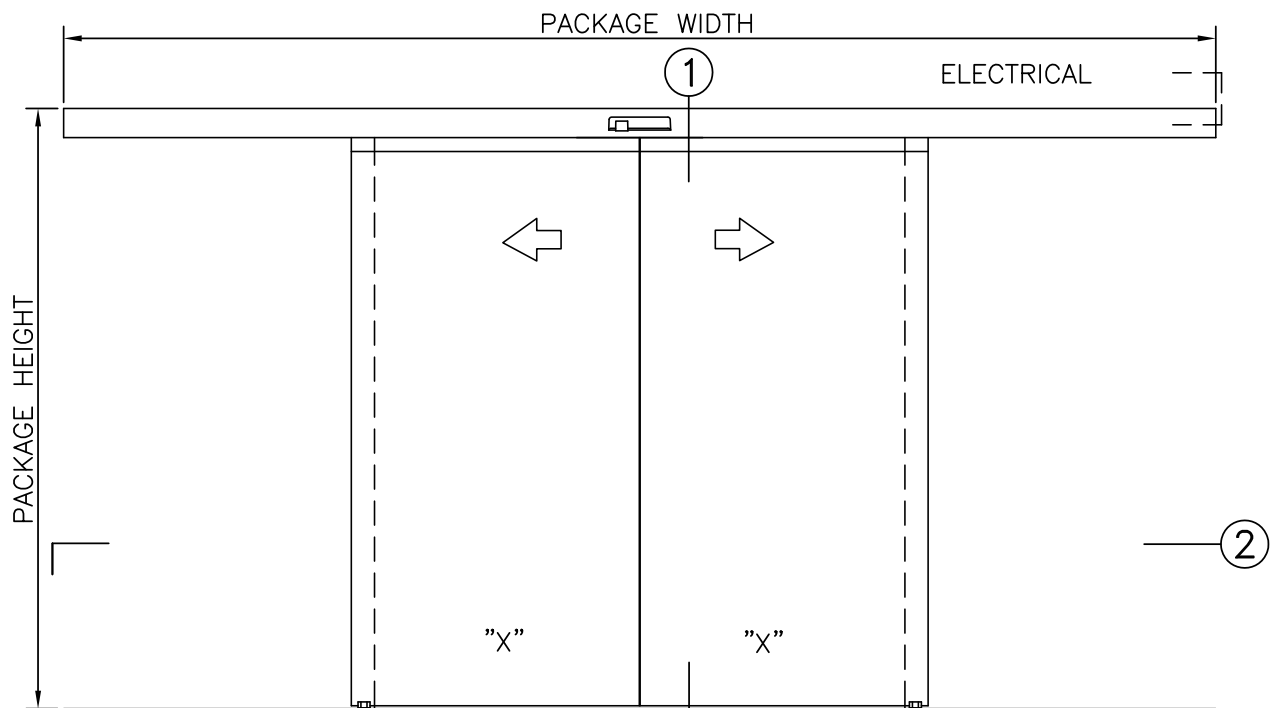

ELEVATION VIEW
VIEWED FROM INTERIOR
SCALE: 3/8" = 1'-0"

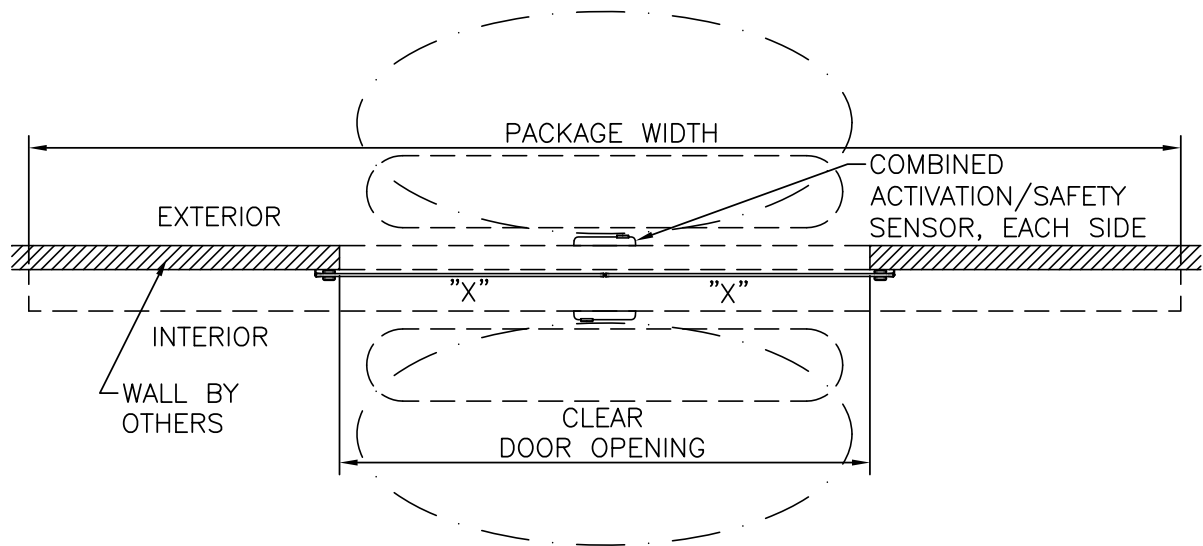

PLAN VIEW
SCALE: 3/8" = 1'-0"

NOTES

1. ELECTRICAL REQUIREMENTS: 240 VAC 2.5 AMP, OR 120 VAC 5 AMP, MIN TO POWER OPERATOR BY ELECTRICAL CONTRACTOR.
2. STANDARD GLAZING IS 1/2" [12.7]; SEE AVAILABLE OPTIONS UNDER "PRODUCT OPTIONS". COORDINATE WITH ADJ. FLOOR GUIDE.
3. LIMITS OF ACTIVATION AND SAFETY ZONES ARE FOR REFERENCE ONLY; SEE ANSI/BHMA A156.10 FOR DETAILED REQUIREMENTS.
4. MAXIMUM SENSOR OFFSET FOR COMPLIANCE WITH ANSI/BHMA A156.10 IS 10 3/4"[272] AT A MOUNTING HEIGHT OF 84 1/8"[2136].
5. WHEN UTILITY HANGER OPTION IS USED, DOOR PANEL AND ATTACHMENT HARDWARE ARE BY OTHERS. MAXIMUM PANEL THICKNESS IS 1 7/8" [48 MM].
6. FINISH IS CLEAR ANODIZED, CLASS II
7. SEE SPECIFICATIONS FOR ADDITIONAL INFORMATION.

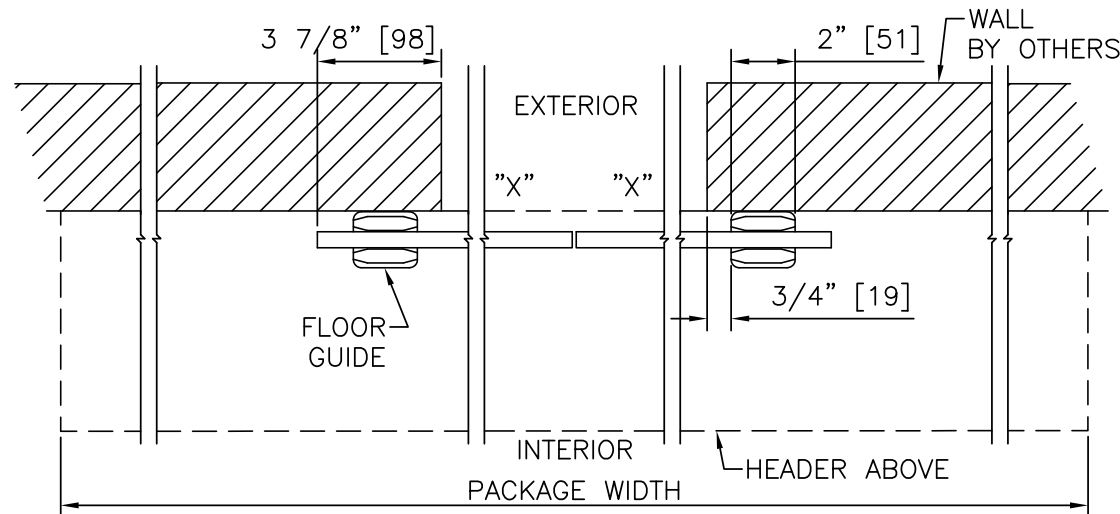

2 HORIZONTAL SECTION
SCALE: 2" = 1'-0"

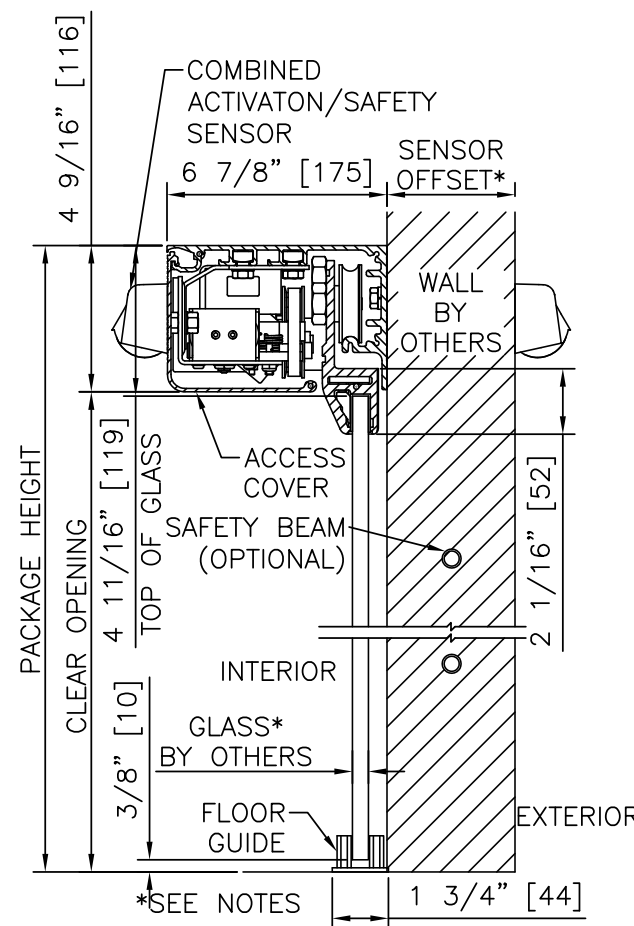

1 VERTICAL SECTION
SCALE: 2" = 1'-0"
(ALL GLASS)

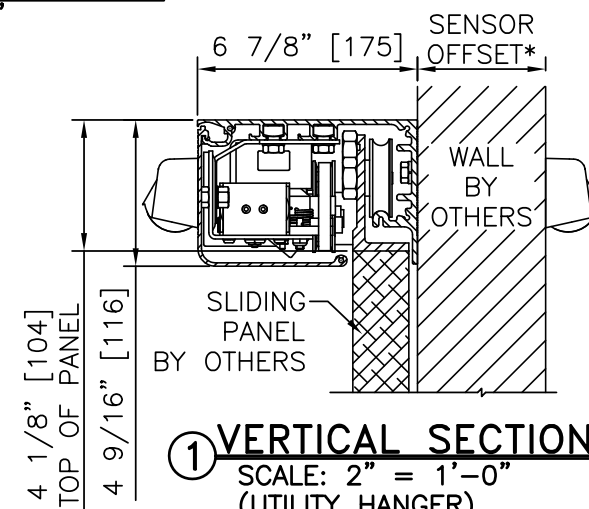

1 VERTICAL SECTION
SCALE: 2" = 1'-0"
(UTILITY HANGER)

PRODUCT OPTIONS

HANGER TYPE

- ALL GLASS
- UTILITY

LOCKING

- NONE
- SOLENOID LOCK SECURE (AUTOMATIC)
- SOLENOID LOCK SAFE (AUTOMATIC)

GLASS

- 12 mm [0.47"]
- 10 mm [0.39"]
- 1/2" [12.7]
- 3/8" [9.5]

ACTIVATION/SAFETY

- NONE
- 2 COMBINED ACTIVATION/SAFETY SENSORS
- 2 COMBINED ACTIVATION/SAFETY + 2 BEAMS

OTHER OPTIONS

- ROCKER CONTROL SWITCH (STD)
- ECO PRO CONTROL UNIT
- UNINTERRUPTIBLE POWER SUPPLY

TYPICAL PACKAGE DIMENSIONS		
PACKAGE WIDTH	NOMINAL CLEAR DOOR OPENING	DOOR PANEL NOMINAL WIDTH
169.3"[4300]	77.0"[1956]	42.4"[1077]

BI-PARTING SLIM LINE HEADER, ALL-GLASS & UTILITY

**DURA-GLIDE
SLH
SERIES**

STANLEY
Access Technologies

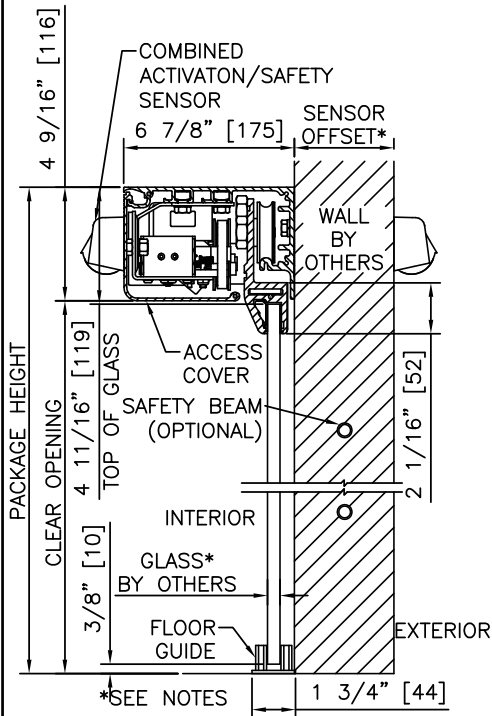

1 VERTICAL SECTION

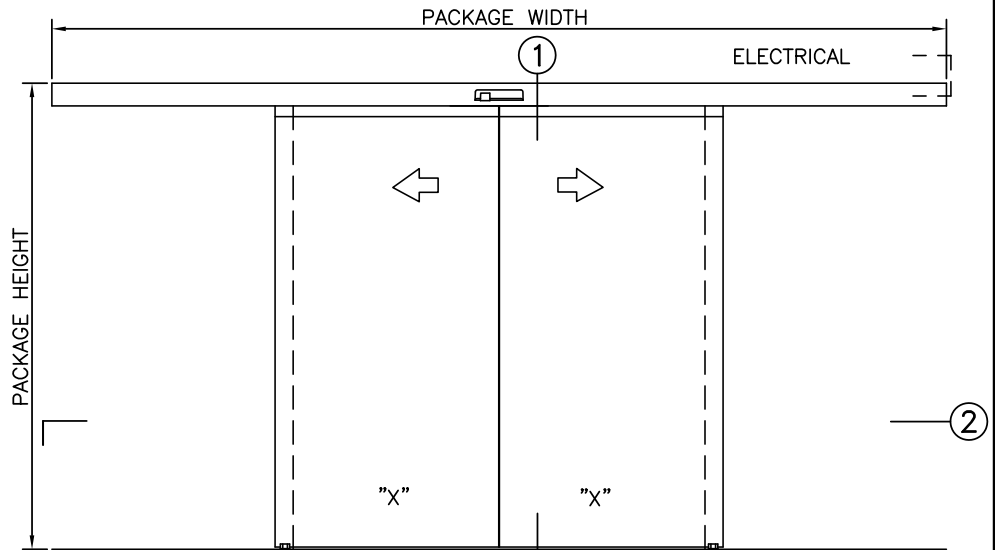

ELEVATION

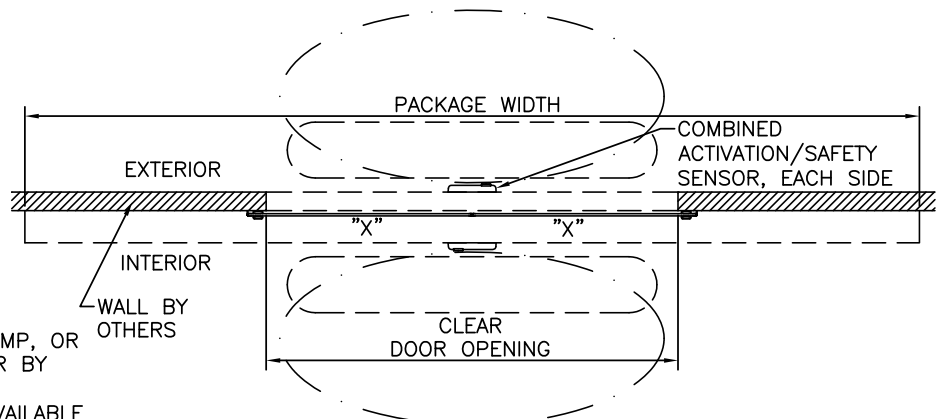

PLAN

NOTES

1. ELECTRICAL REQUIREMENTS: 240 VAC 2.5 AMP, OR 120 VAC 5 AMP, MIN TO POWER OPERATOR BY ELECTRICAL CONTRACTOR.
2. STANDARD GLAZING IS 1/2" [12.7]; SEE AVAILABLE OPTIONS UNDER "PRODUCT OPTIONS". COORDINATE WITH ADJ. FLOOR GUIDE.
3. LIMITS OF ACTIVATION AND SAFETY ZONES ARE FOR REFERENCE ONLY; SEE ANSI/BHMA A156.10 FOR DETAILED REQUIREMENTS.
4. SEE SPECIFICATIONS FOR ADDITIONAL INFORMATION.

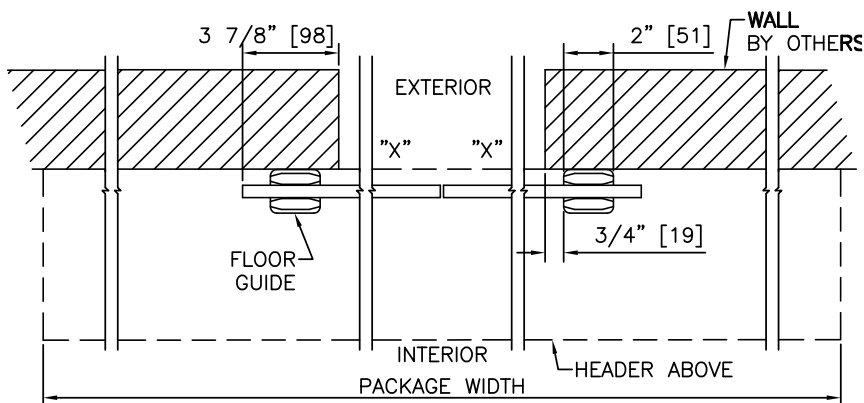

2 HORIZONTAL SECTION

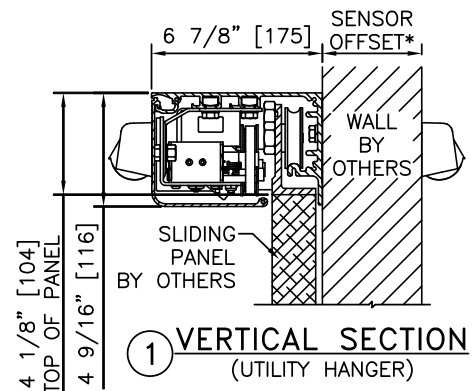

1 VERTICAL SECTION (UTILITY HANGER)

TYPICAL PACKAGE DIMENSIONS		
PACKAGE WIDTH	NOMINAL CLEAR DOOR OPENING	DOOR PANEL NOMINAL WIDTH
169.3"[4300]	77.0"[1956]	42.4"[1077]



SLIDING AUTOMATIC DRIVE SYSTEMS: DURA-GLIDE™ SL ALL GLASS & UTIL, SINGLE SLIDE

1.17 - SINGLE SLIDE, SLIM LINE HEADER, ALL GLASS & UTILITY, NO BREAKOUT

- 1.17.01 - SINGLE SLIDE RIGHT HAND, SLIM LINE HEADER, ALL GLASS & UTILITY
- 1.17.02 - SINGLE SLIDE LEFT HAND, SLIM LINE HEADER, ALL GLASS & UTILITY

STANLEY
Access Technologies

DURA-GLIDE SLH SERIES

SINGLE SLIDE SLIM LINE HEADER, ALL-GLASS & UTILITY

PROJECT INFORMATION

PROJECT NAME:	
LOCATION:	
DOOR NUMBER(S):	
DATE:	SHEET: OF

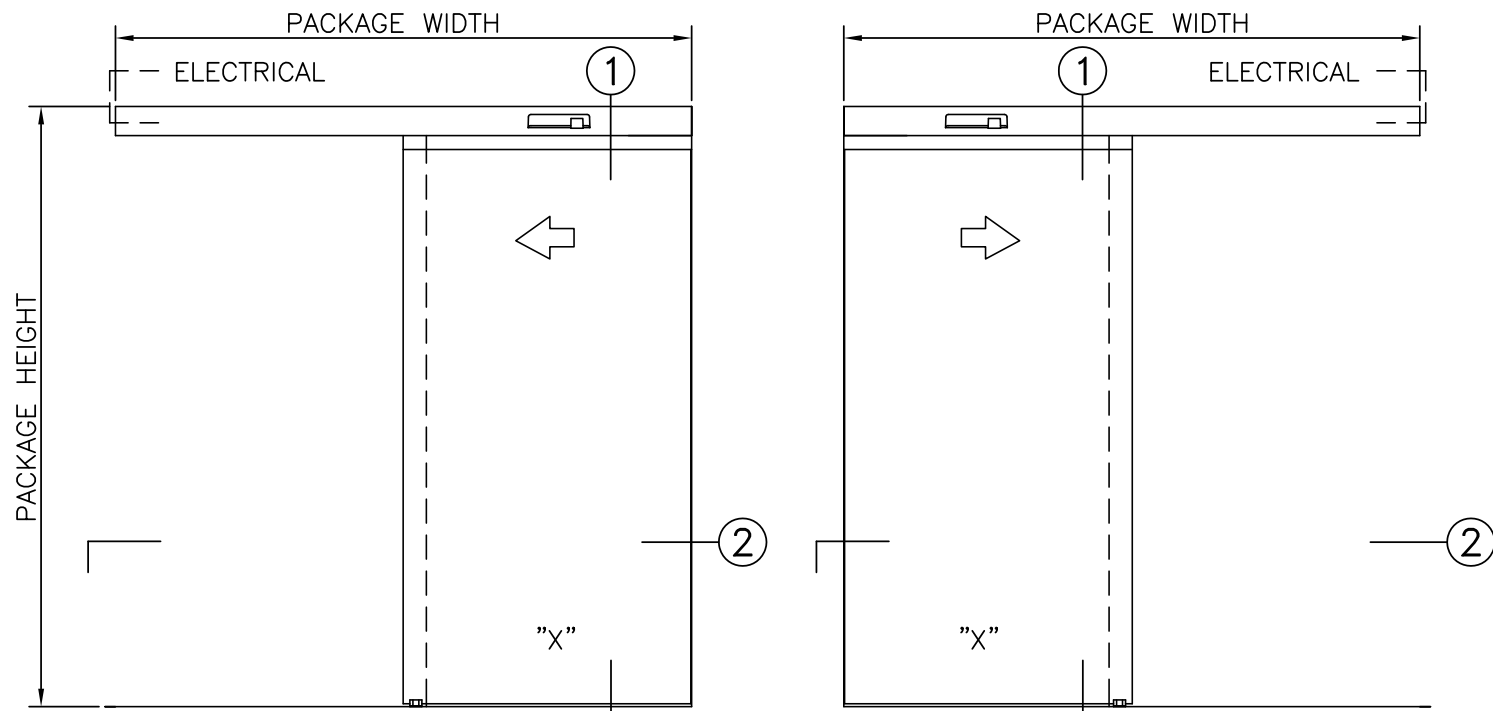

ELEVATION VIEW
VIEWED FROM INTERIOR
SCALE: 3/8" = 1'-0"

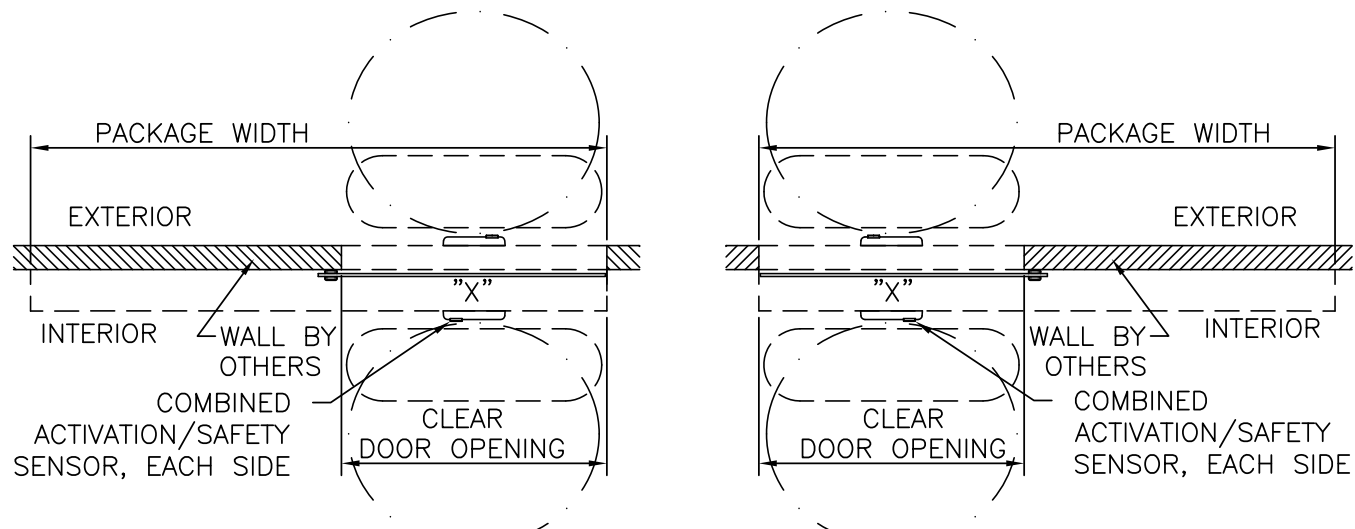

PLAN VIEW
SCALE: 3/8" = 1'-0"

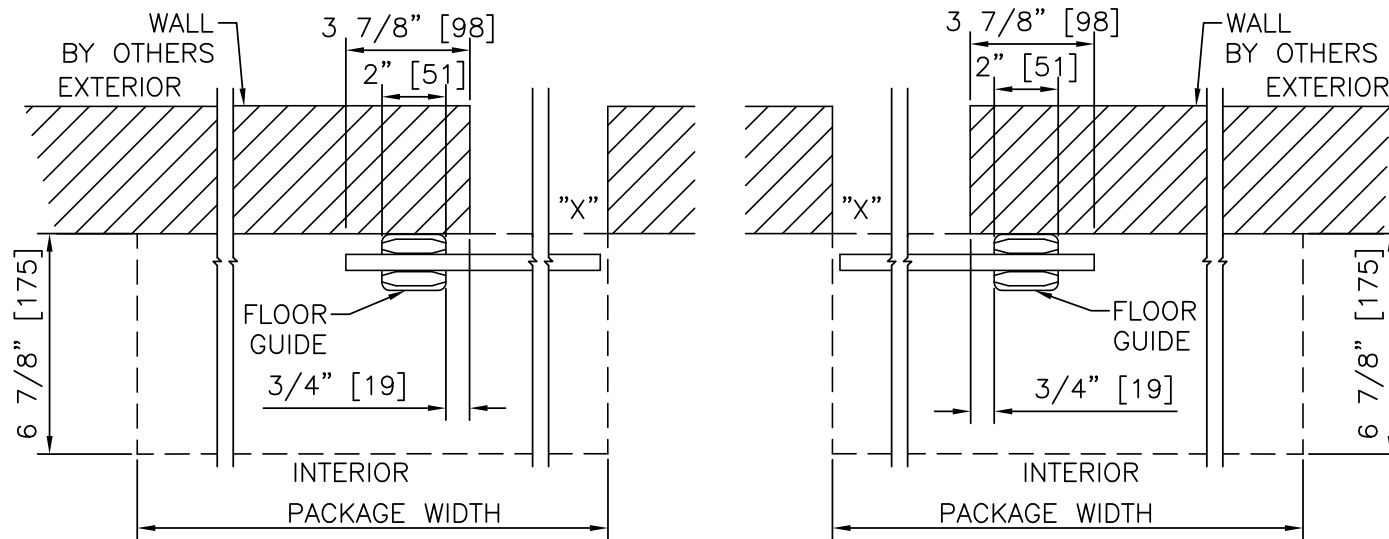

HORIZONTAL SECTION
SCALE: 2" = 1'-0"

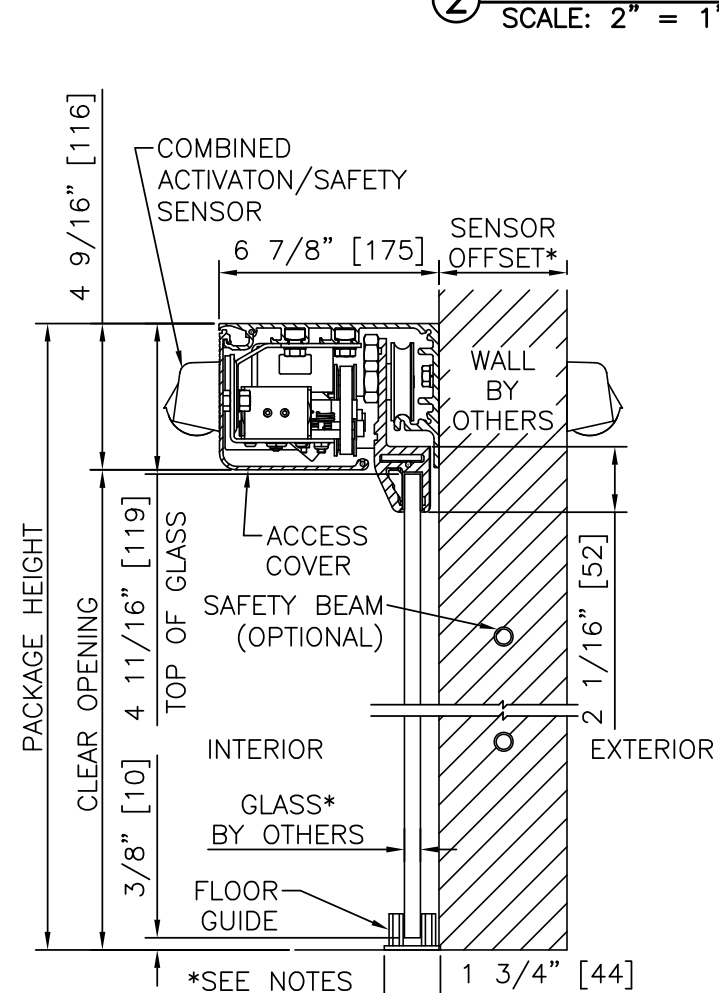

VERTICAL SECTION
SCALE: 2" = 1'-0"
(ALL GLASS)

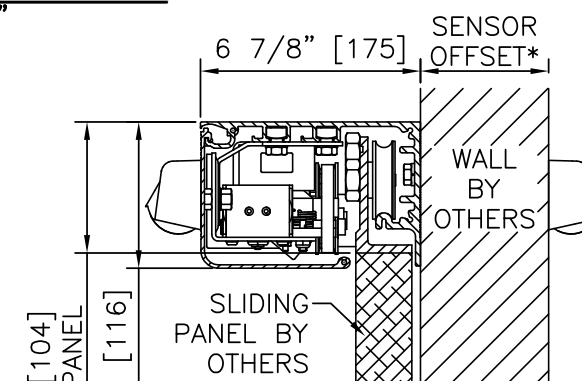

VERTICAL SECTION
SCALE: 2" = 1'-0"
(UTILITY HANGER)

- PRODUCT OPTIONS**
- HANGER TYPE**
- ALL GLASS
 - UTILITY
- LOCKING**
- NONE
 - SOLENOID LOCK SECURE (AUTOMATIC)
 - SOLENOID LOCK SAFE (AUTOMATIC)
- GLASS**
- 12 mm [0.47"]
 - 10 mm [0.39"]
 - 1/2" [12.7]
 - 3/8" [9.5]
- ACTIVATION/SAFETY**
- NONE
 - 2 COMBINED ACTIVATION/SAFETY SENSORS
 - 2 COMBINED ACTIVATION/SAFETY + 2 BEAMS
- OTHER OPTIONS**
- ROCKER CONTROL SWITCH (STD)
 - ECO PRO CONTROL UNIT
 - UNINTERRUPTIBLE POWER SUPPLY

- NOTES**
- ELECTRICAL REQUIREMENTS: 240 VAC 2.5 AMP, OR 120 VAC 5 AMP, MIN TO POWER OPERATOR BY ELECTRICAL CONTRACTOR.
 - STANDARD GLAZING IS 1/2" [12.7]; SEE AVAILABLE OPTIONS UNDER "PRODUCT OPTIONS". COORDINATE WITH ADJ. FLOOR GUIDE.
 - LIMITS OF ACTIVATION AND SAFETY ZONES ARE FOR REFERENCE ONLY; SEE ANSI/BHMA A156.10 FOR DETAILED REQUIREMENTS.
 - MAXIMUM SENSOR OFFSET FOR COMPLIANCE WITH ANSI/BHMA A156.10 IS 10 3/4" [272] AT A MOUNTING HEIGHT OF 84 1/8" [2136].
 - WHEN UTILITY HANGER OPTION IS USED, DOOR PANEL AND ATTACHMENT HARDWARE ARE BY OTHERS. MAXIMUM PANEL THICKNESS IS 1 7/8" [48 MM].
 - FINISH IS CLEAR ANODIZED, CLASS II
 - SEE SPECIFICATIONS FOR ADDITIONAL INFORMATION.

TYPICAL PACKAGE DIMENSIONS		
PACKAGE WIDTH	NOMINAL CLEAR DOOR OPENING	DOOR PANEL NOMINAL WIDTH
122.0" [3100]	57.2" [1453]	61.1" [1551]

SINGLE SLIDE SLIM LINE HEADER, ALL-GLASS & UTILITY

DURA-GLIDE SLH SERIES

STANLEY
Access Technologies

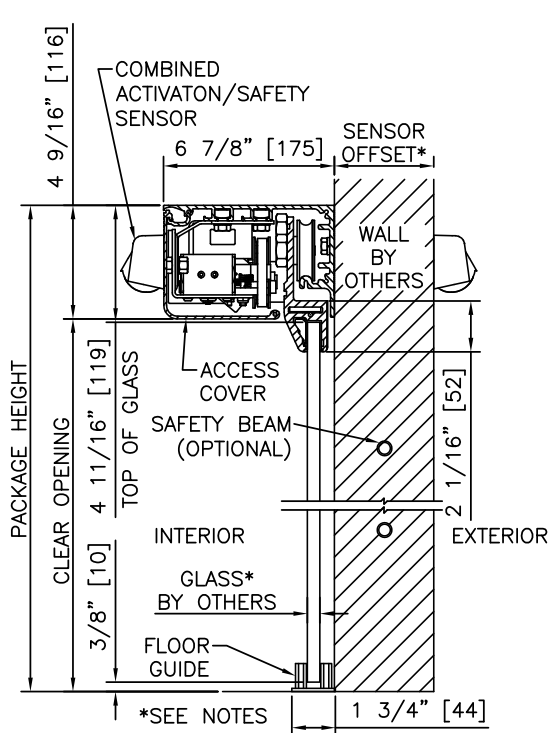

① VERTICAL SECTION

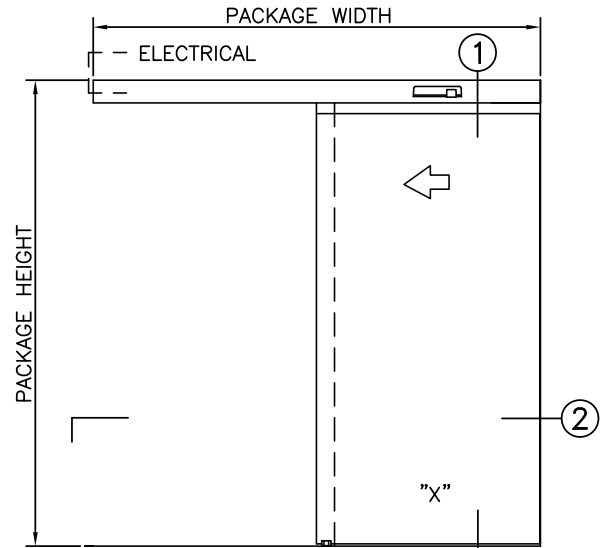

ELEVATION

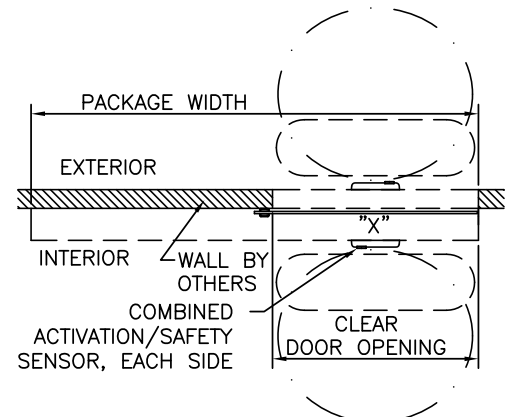

PLAN

NOTES

1. ELECTRICAL REQUIREMENTS: 240 VAC 2.5 AMP, OR 120 VAC 5 AMP, MIN TO POWER OPERATOR BY ELECTRICAL CONTRACTOR.
2. STANDARD GLAZING IS 1/2" [12.7]; SEE AVAILABLE OPTIONS UNDER "PRODUCT OPTIONS". COORDINATE WITH ADJUSTABLE FLOOR GUIDE.
3. LIMITS OF ACTIVATION AND SAFETY ZONES ARE FOR REFERENCE ONLY; SEE ANSI/BHMA A156.10 FOR DETAILED REQUIREMENTS.
4. SEE SPECIFICATIONS FOR ADDITIONAL INFORMATION.

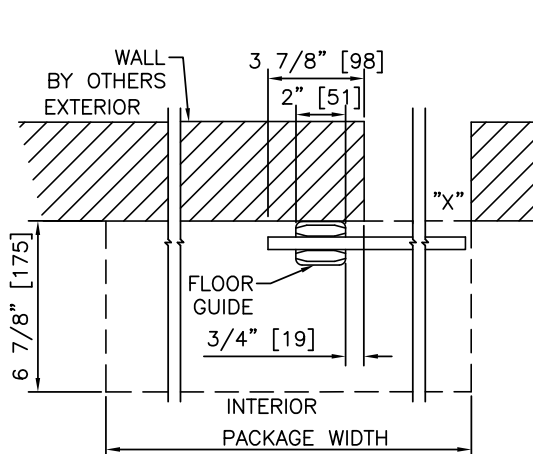

② HORIZONTAL SECTION

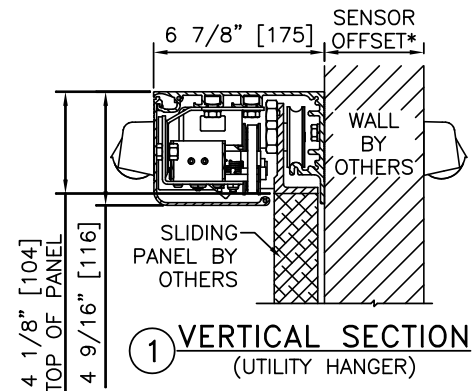

① VERTICAL SECTION
(UTILITY HANGER)

TYPICAL PACKAGE DIMENSIONS		
PACKAGE WIDTH	NOMINAL CLEAR DOOR OPENING	DOOR PANEL NOMINAL WIDTH
122.0" [3100]	57.2" [1453]	61.1" [1551]

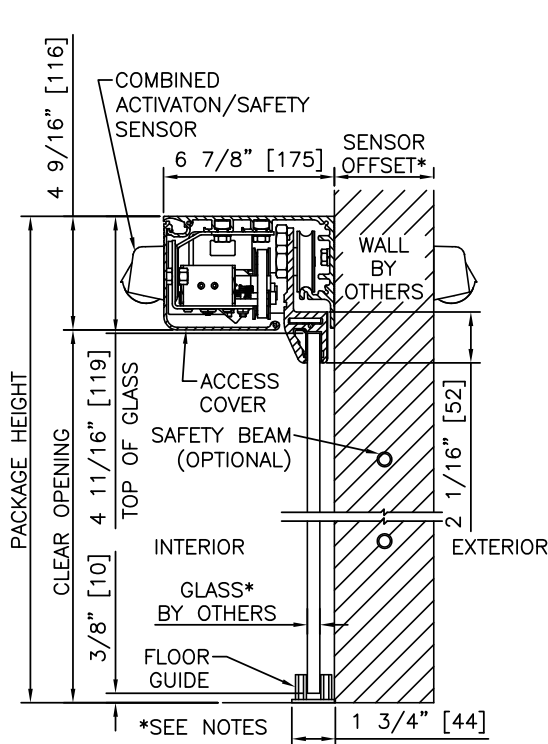

① VERTICAL SECTION

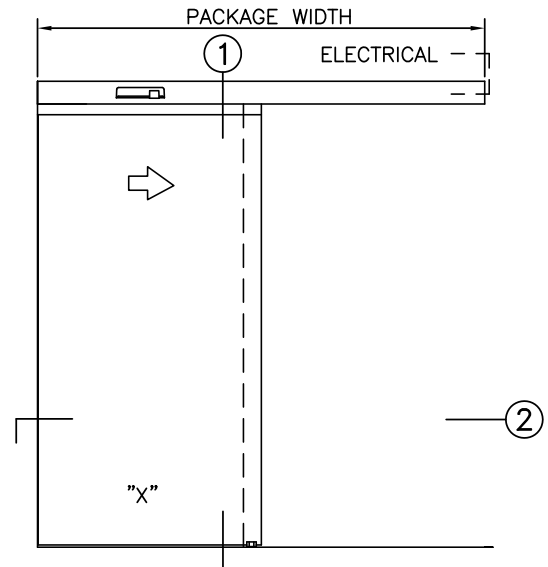

ELEVATION

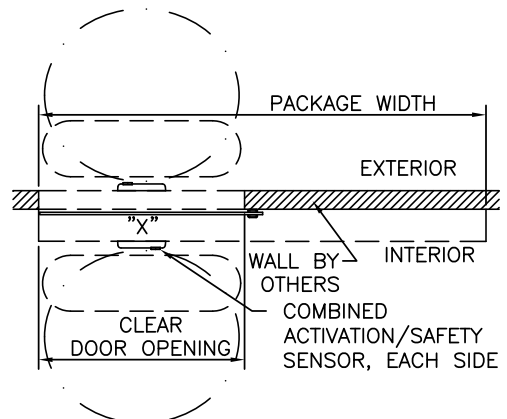

PLAN

NOTES

1. ELECTRICAL REQUIREMENTS: 240 VAC 2.5 AMP, OR 120 VAC 5 AMP, MIN TO POWER OPERATOR BY ELECTRICAL CONTRACTOR.
2. STANDARD GLAZING IS 1/2" [12.7]; SEE AVAILABLE OPTIONS UNDER "PRODUCT OPTIONS". COORDINATE WITH ADJUSTABLE FLOOR GUIDE.
3. LIMITS OF ACTIVATION AND SAFETY ZONES ARE FOR REFERENCE ONLY; SEE ANSI/BHMA A156.10 FOR DETAILED REQUIREMENTS.
4. SEE SPECIFICATIONS FOR ADDITIONAL INFORMATION.

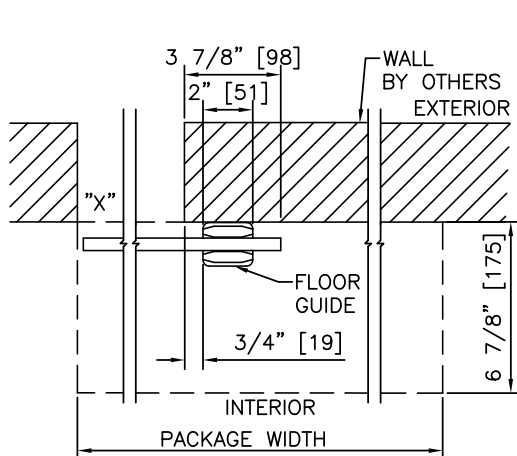

② HORIZONTAL SECTION

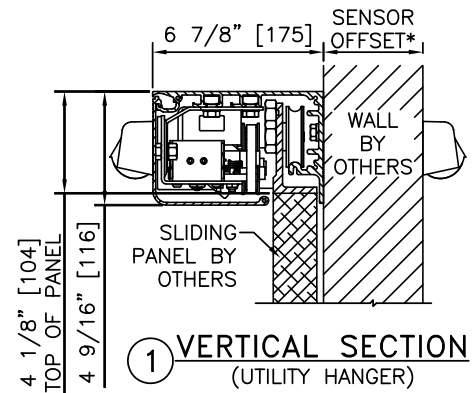

① VERTICAL SECTION (UTILITY HANGER)

TYPICAL PACKAGE DIMENSIONS		
PACKAGE WIDTH	NOMINAL CLEAR DOOR OPENING	DOOR PANEL NOMINAL WIDTH
122.0" [3100]	57.2" [1453]	61.1" [1551]



SLIDING AUTOMATIC ENTRANCES: DURA-GUARD™ 2000 SERIES, BI-PARTING

1.18 - BI-PARTING WITH OPTIONAL TRANSOM

- 1.18.01 - BI-PARTING
- 1.18.02 - BI-PARTING WITH TRANSOM
- 1.18.03 - BI-PARTING WITH ACCESS CONTROL, RECESSED
- 1.18.04 - BI-PARTING WITH TRANSOM & ACCESS CONTROL, RECESSED

STANLEY
Access Technologies

DURA-GUARD
2000
SERIES

BI-PART WITH OPTIONAL TRANSOM

PROJECT INFORMATION

PROJECT NAME:

LOCATION:

DOOR NUMBER(S):

DATE:

SHEET: OF

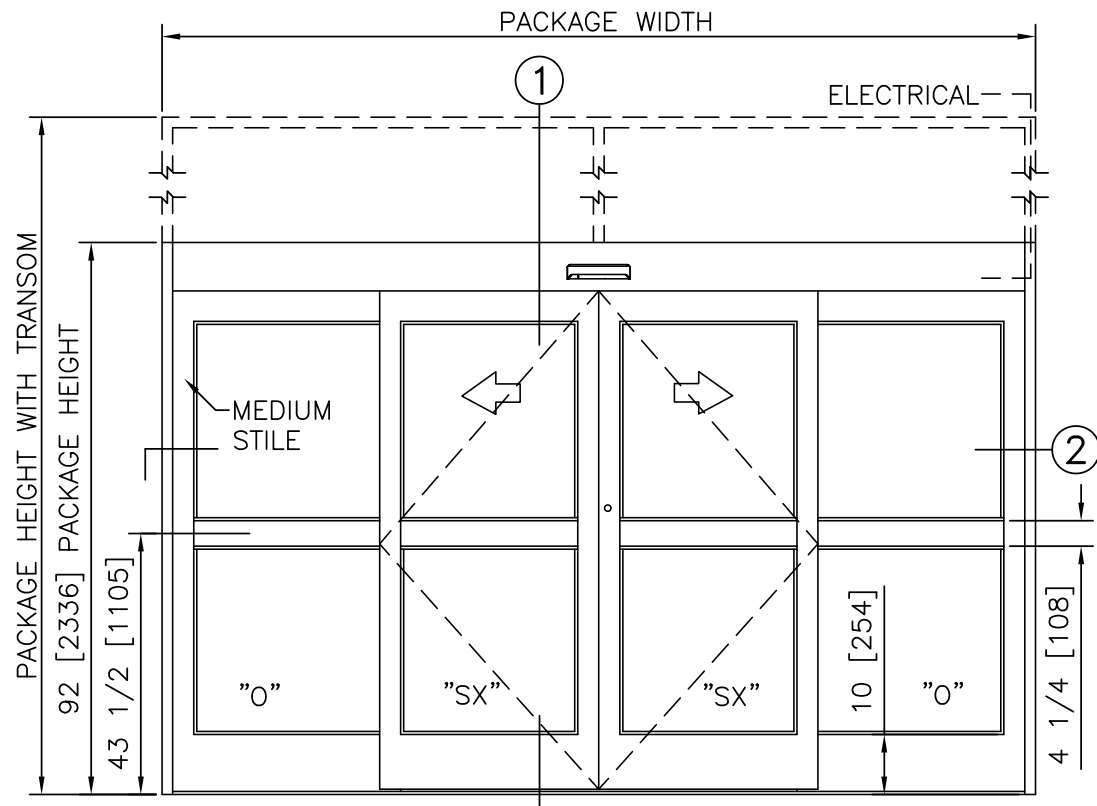

ELEVATION VIEW

SCALE: 3/8" = 1'-0"

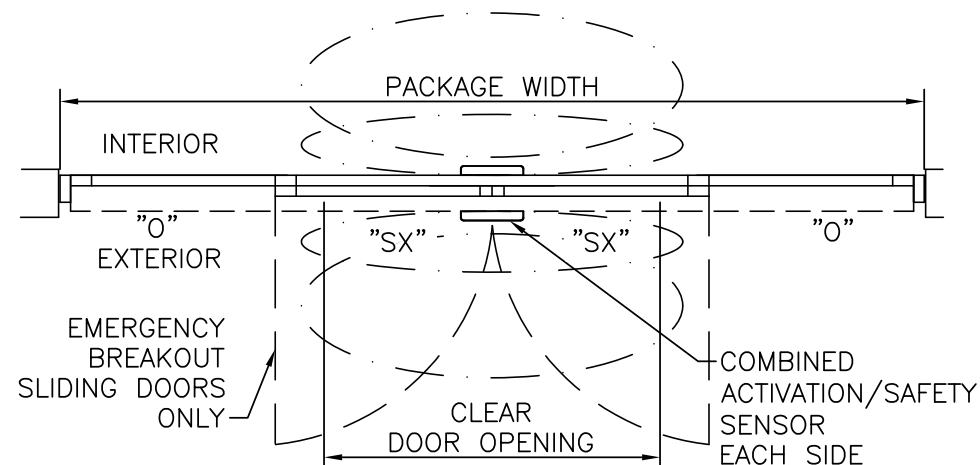

PLAN VIEW

SCALE: 3/8" = 1'-0"

NOTES

1. ELECTRICAL REQUIREMENTS: 120 VAC, 5 AMP MIN TO POWER OPERATOR BY ELECTRICAL CONTRACTOR.
2. ROUGH OPENING SHALL PROVIDE 1/4"[6] SHIM SPACE ON SIDES AND TOP OF PACKAGE.
3. LIMITS OF ACTIVATION AND SAFETY ZONES ARE FOR REFERENCE ONLY; SEE ANSI/BHMA A156.10 FOR DETAILED REQUIREMENTS.
4. STANDARD LOCKING IS 2-POINT, 3-POINT AND ACCESS CONTROL SYSTEMS AVAILABLE. SEE SHEET 1.60.
5. STANDARD GLAZING STOPS FOR SLIDING AND FIXED PANELS ARE 1/4"[6]; 5/8"[16] AND 1"[25] AVAILABLE.
6. STANDARD JAMB TUBES SHOWN; 6"[152] AVAILABLE.
7. SEE SPECIFICATIONS FOR ADDITIONAL INFORMATION.

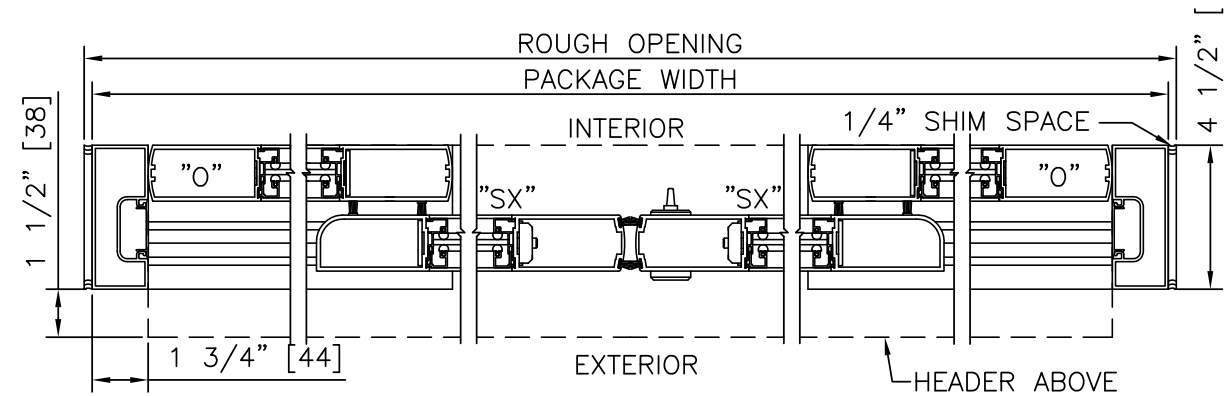

HORIZONTAL SECTION

SCALE: 2" = 1'-0"

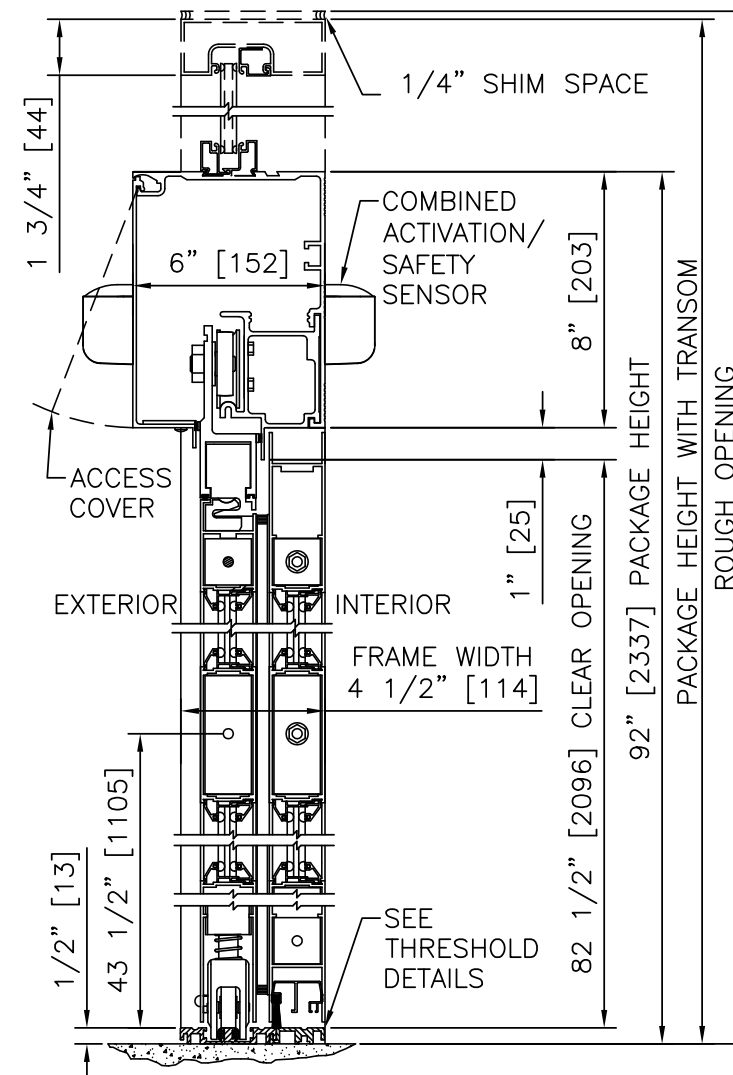

VERTICAL SECTION

SCALE: 2" = 1'-0"

PRODUCT OPTIONS

- TRANSOM
 YES (WHERE SCHEDULED)
 VERTICALS 1 2 3
- FINISH
 ANODIZED CLEAR CL2
 ANODIZED DK BRONZE
 CUSTOM
- LOCKING
 2-POINT
 LOCK POSITION INDICATOR
 ACCESS CONTROL (PANIC)
 3-POINT
- STILES
 MEDIUM
- BOTTOM RAILS
 STANDARD 10"
- THRESHOLDS
 SQ/BVL (EXT)
 DBL BVL
 ANGLE/FLAT
 SQ/BVL (INT)
 RECESSED
- ACTIVATION/SAFETY
 2 COMBINED ACTIVATION/SAFETY SENSORS
- OTHER OPTIONS
 ROTARY CTRL SWITCH
 UNINTERRUPTIBLE POWER SUPPLY
 FLY OPEN BOX
 WIND DAMPERS
 PANEL CLOSERS
 ALARM CONTACTS
 DUAL DOOR POSITION SWITCH
 DUAL MOTOR DRIVE
 CRASH BARS
 KICK PLATES/DIAMOND PLATE
 KEYED

BI-PART FORMULAS - MEDIUM STILE
 PACKAGE WIDTH = 2 X CLEAR DOOR OPENING + 32.1"
 CLEAR DOOR OPENING = 1/2 PACKAGE WIDTH - 16.0"
 EMERGENCY BREAKOUT WIDTH = PACKAGE WIDTH - 17.5"
 DOOR PANEL WIDTH = 1/4 PACKAGE WIDTH + 1.1"

TYPICAL PACKAGE DIMENSIONS (MEDIUM STILE)			
PACKAGE WIDTH	NOMINAL CLEAR DOOR OPENING	DOOR PANEL NOMINAL WIDTH	EMERGENCY BREAKOUT NOM. WIDTH
120"	44.0"	31.1"	54.2"
144"	56.0"	37.1"	66.2"
168"	68.0"	43.1"	78.2"

BI-PART WITH OPTIONAL TRANSOM

DURA-GUARD
2000
SERIES

STANLEY
Access Technologies

**DURA-GUARD
2000
SERIES**

BI-PARTING

PROJECT INFORMATION

PROJECT NAME:

LOCATION:

DOOR NUMBER(S):

DATE:

SHEET: OF

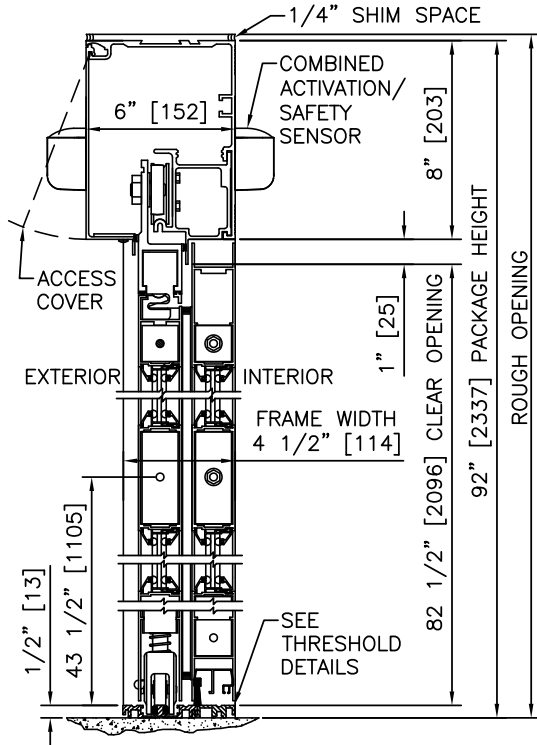

1 VERTICAL SECTION

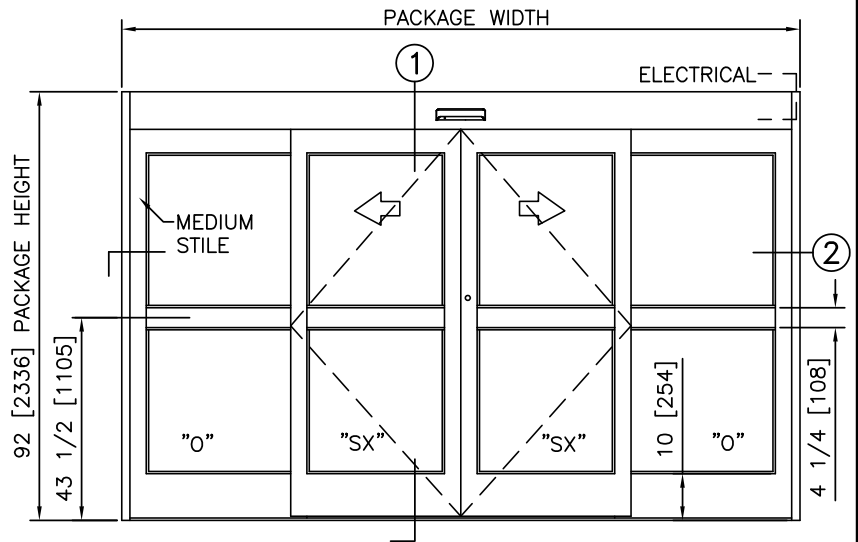

ELEVATION

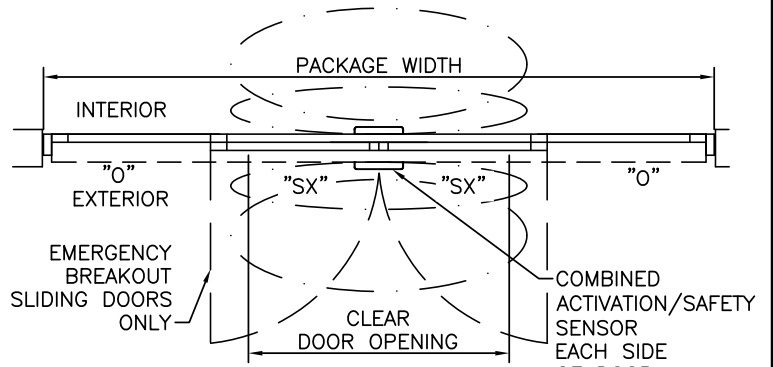

PLAN

NOTES

1. ELECTRICAL REQUIREMENTS: 120 VAC, 5 AMP MIN TO POWER OPERATOR BY ELECTRICAL CONTRACTOR.
2. ROUGH OPENING SHALL PROVIDE 1/4" [6] SHIM SPACE ON SIDES AND TOP OF PACKAGE.
3. ACTIVATION AND SAFETY ZONES ARE FOR REFERENCE ONLY; SEE ANSI/BHMA A156.10 FOR DETAILED REQUIREMENTS.
4. SEE SPECIFICATIONS FOR ADDITIONAL INFORMATION.

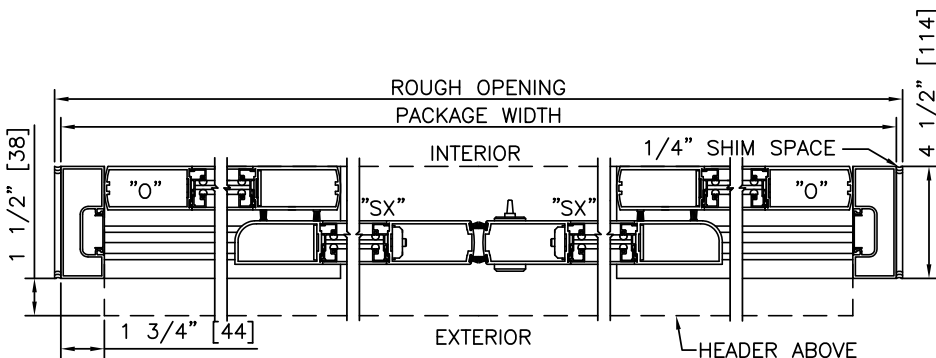

2 HORIZONTAL SECTION

TYPICAL PACKAGE DIMENSIONS (MEDIUM STILE)			
PACKAGE WIDTH	NOMINAL CLEAR DOOR OPENING	DOOR PANEL NOMINAL WIDTH	EMERGENCY BREAKOUT NOM. WIDTH
120"	44.0"	31.1"	54.2"
144"	56.0"	37.1"	66.2"
168"	68.0"	43.1"	78.2"

**DURA-GUARD
2000
SERIES**

BI-PARTING WITH TRANSOM

PROJECT INFORMATION

PROJECT NAME:

LOCATION:

DOOR NUMBER(S):

DATE:

SHEET: OF

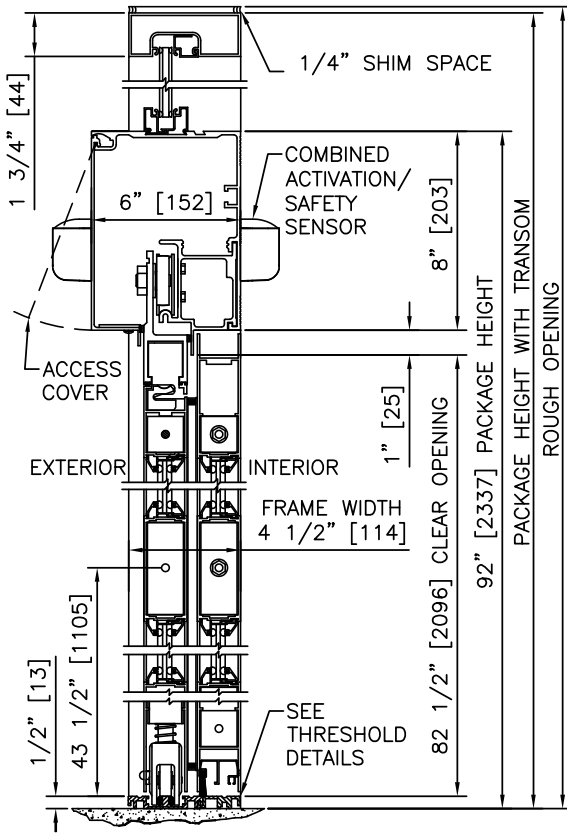

1 VERTICAL SECTION

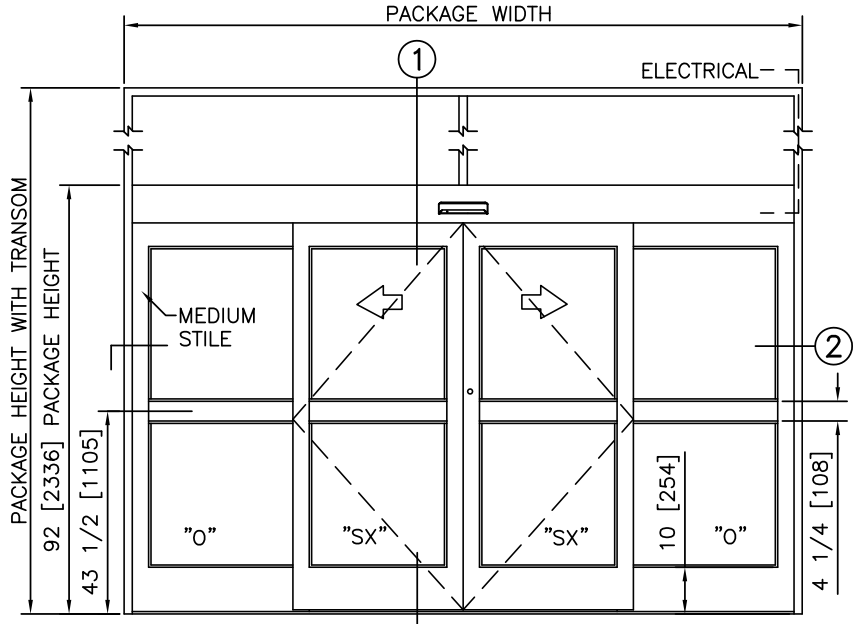

ELEVATION

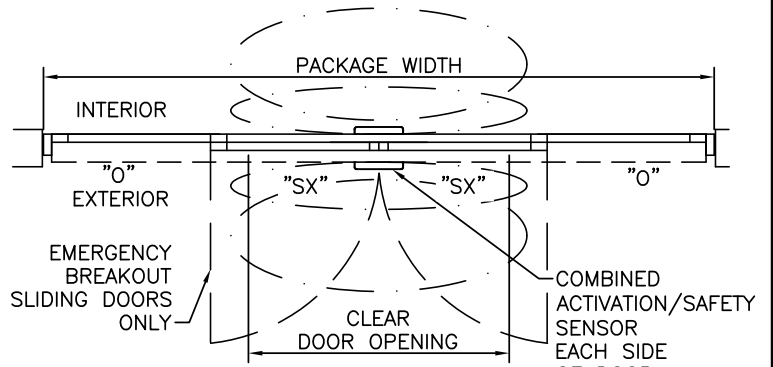

PLAN

NOTES

1. ELECTRICAL REQUIREMENTS: 120 VAC, 5 AMP MIN TO POWER OPERATOR BY ELECTRICAL CONTRACTOR.
2. ROUGH OPENING SHALL PROVIDE 1/4" [6] SHIM SPACE ON SIDES AND TOP OF PACKAGE.
3. ACTIVATION AND SAFETY ZONES ARE FOR REFERENCE ONLY; SEE ANSI/BHMA A156.10 FOR DETAILED REQUIREMENTS.
4. SEE SPECIFICATIONS FOR ADDITIONAL INFORMATION.

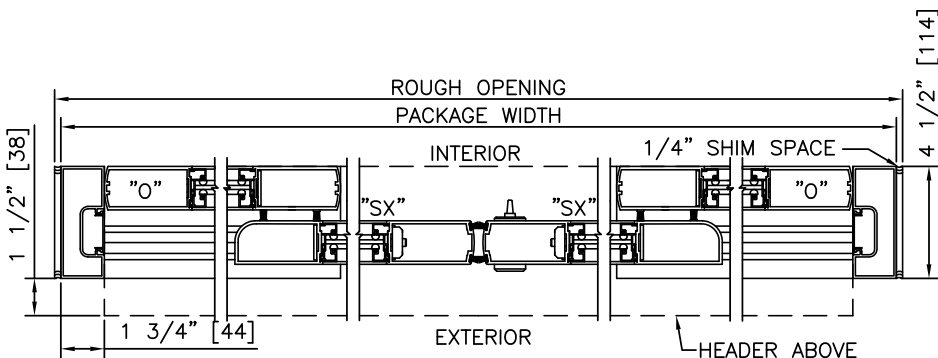

2 HORIZONTAL SECTION

TYPICAL PACKAGE DIMENSIONS (MEDIUM STILE)			
PACKAGE WIDTH	NOMINAL CLEAR DOOR OPENING	DOOR PANEL NOMINAL WIDTH	EMERGENCY BREAKOUT NOM. WIDTH
120"	44.0"	31.1"	54.2"
144"	56.0"	37.1"	66.2"
168"	68.0"	43.1"	78.2"

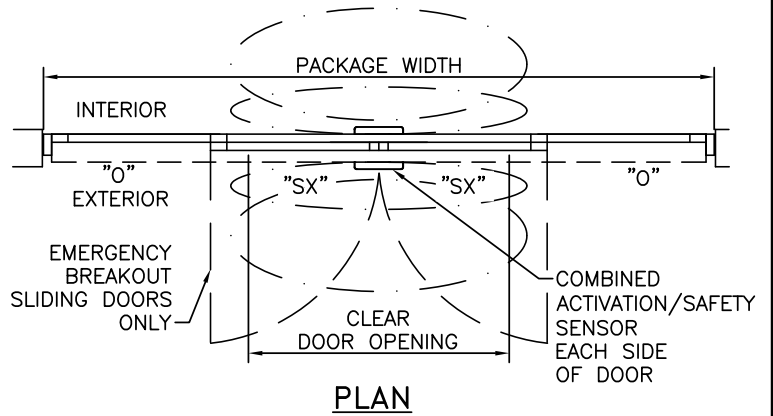
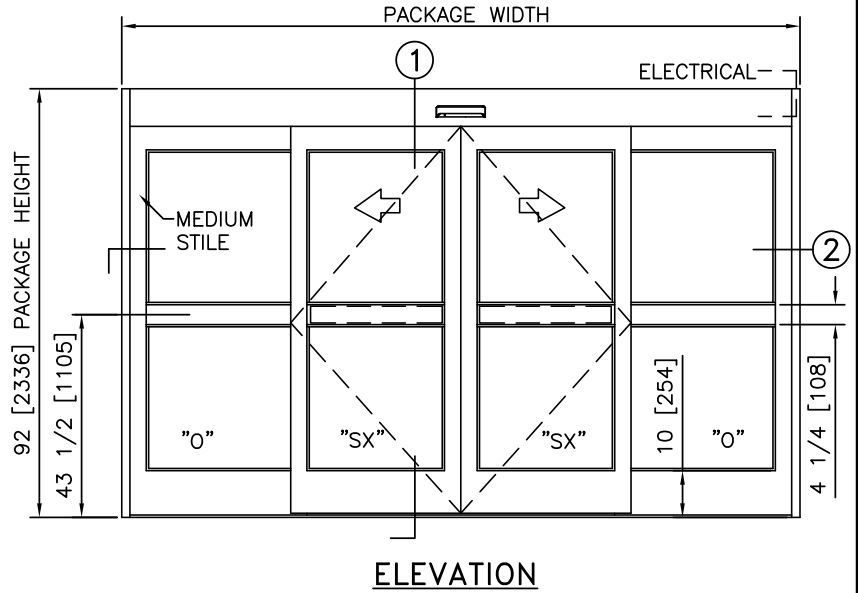
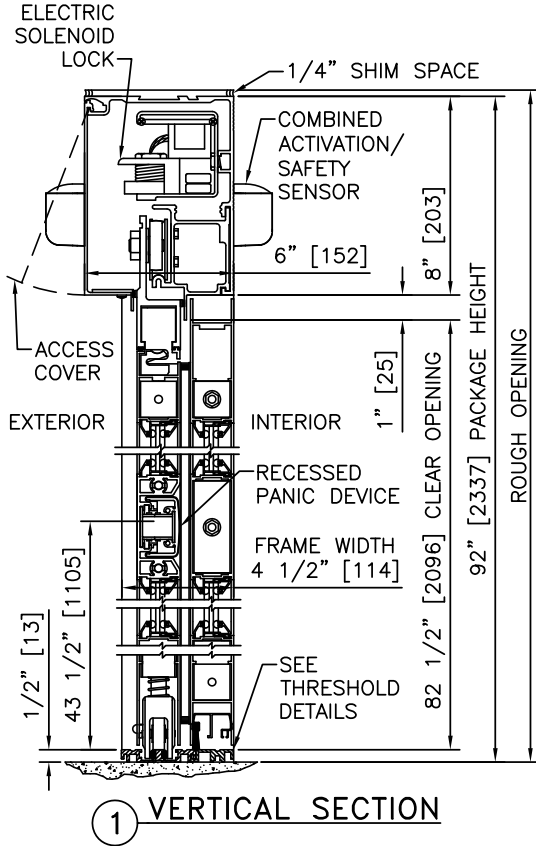

NOTES

1. ELECTRICAL REQUIREMENTS: BY ELECTRICAL CONTRACTOR
 - 1.1. 120 VAC, 5 AMP MIN TO POWER OPERATOR
 - 1.2. CONTROL CIRCUIT FROM SECURE ACTIVATION TO OPERATOR
2. ROUGH OPENING SHALL PROVIDE 1/4"[6] SHIM SPACE ON SIDES AND TOP OF PACKAGE.
3. LIMITS OF ACTIVATION AND SAFETY ZONES ARE FOR REFERENCE ONLY; SEE ANSI/BHMA A156.10 FOR DETAILED REQUIREMENTS.
4. SEE SPECIFICATIONS FOR ADDITIONAL INFORMATION.

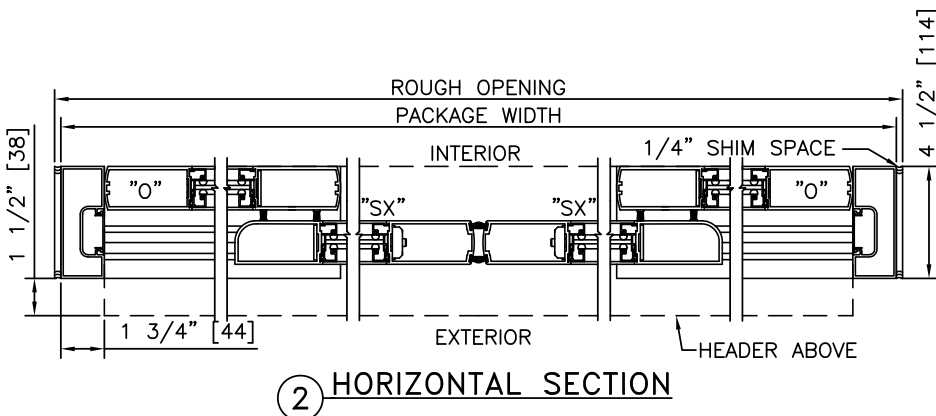

TYPICAL PACKAGE DIMENSIONS (MEDIUM STILE)			
PACKAGE WIDTH	NOMINAL CLEAR DOOR OPENING	DOOR PANEL NOMINAL WIDTH	EMERGENCY BREAKOUT NOM. WIDTH
120"	44.0"	31.1"	54.2"
144"	56.0"	37.1"	66.2"
168"	68.0"	43.1"	78.2"

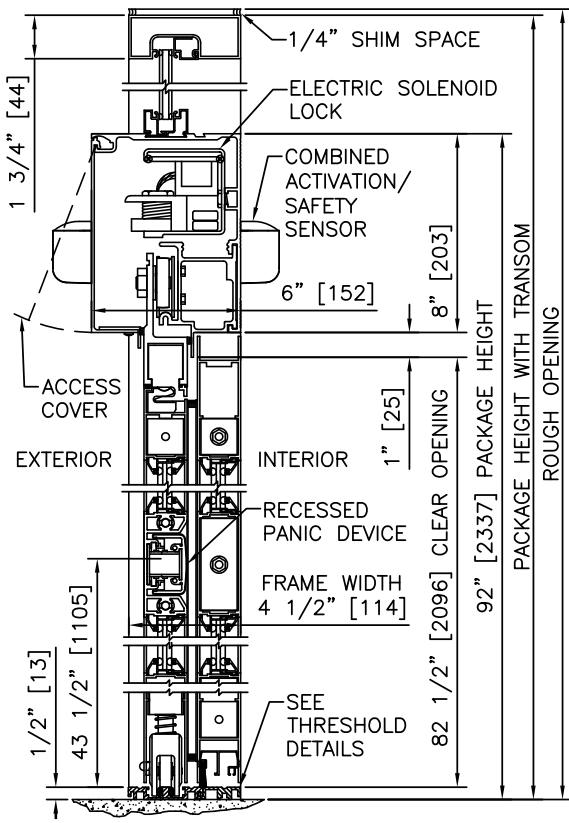

① VERTICAL SECTION

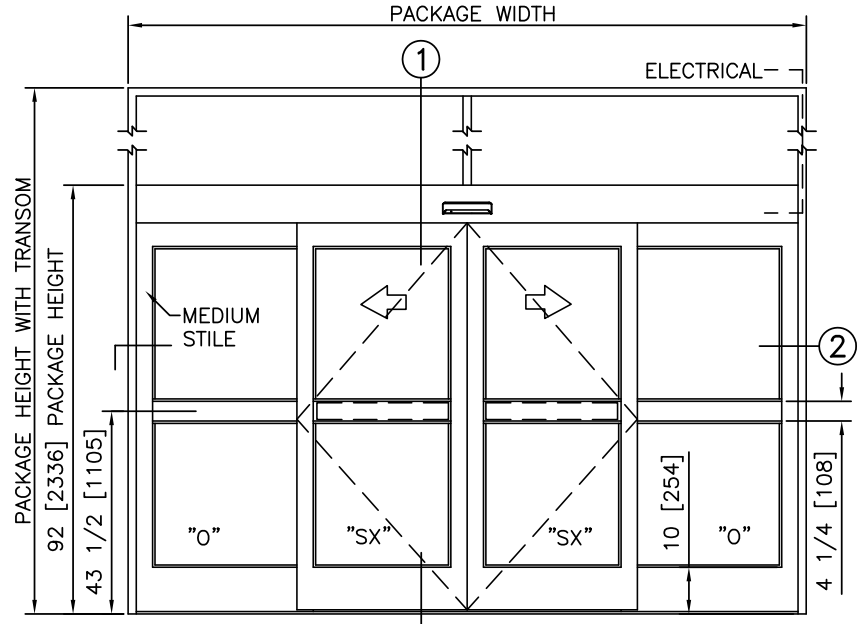

ELEVATION

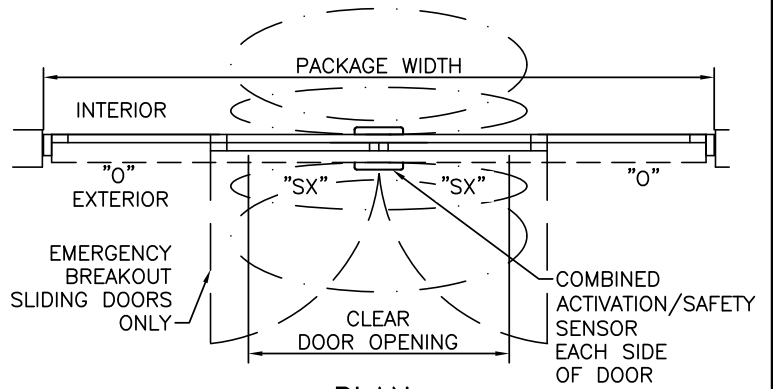

PLAN

NOTES

1. ELECTRICAL REQUIREMENTS: BY ELECTRICAL CONTRACTOR
 - 1.1. 120 VAC, 5 AMP MIN TO POWER OPERATOR
 - 1.2. CONTROL CIRCUIT FROM SECURE ACTIVATION TO OPERATOR
2. ROUGH OPENING SHALL PROVIDE 1/4"[6] SHIM SPACE ON SIDES AND TOP OF PACKAGE.
3. LIMITS OF ACTIVATION AND SAFETY ZONES ARE FOR REFERENCE ONLY; SEE ANSI/BHMA A156.10 FOR DETAILED REQUIREMENTS.
4. SEE SPECIFICATIONS FOR ADDITIONAL INFORMATION.

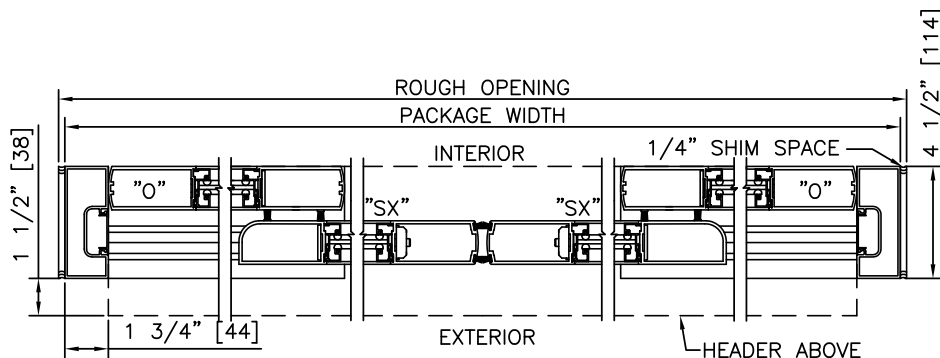

② HORIZONTAL SECTION

TYPICAL PACKAGE DIMENSIONS (MEDIUM STILE)			
PACKAGE WIDTH	NOMINAL CLEAR DOOR OPENING	DOOR PANEL NOMINAL WIDTH	EMERGENCY BREAKOUT NOM. WIDTH
120"	44.0"	31.1"	54.2"
144"	56.0"	37.1"	66.2"
168"	68.0"	43.1"	78.2"

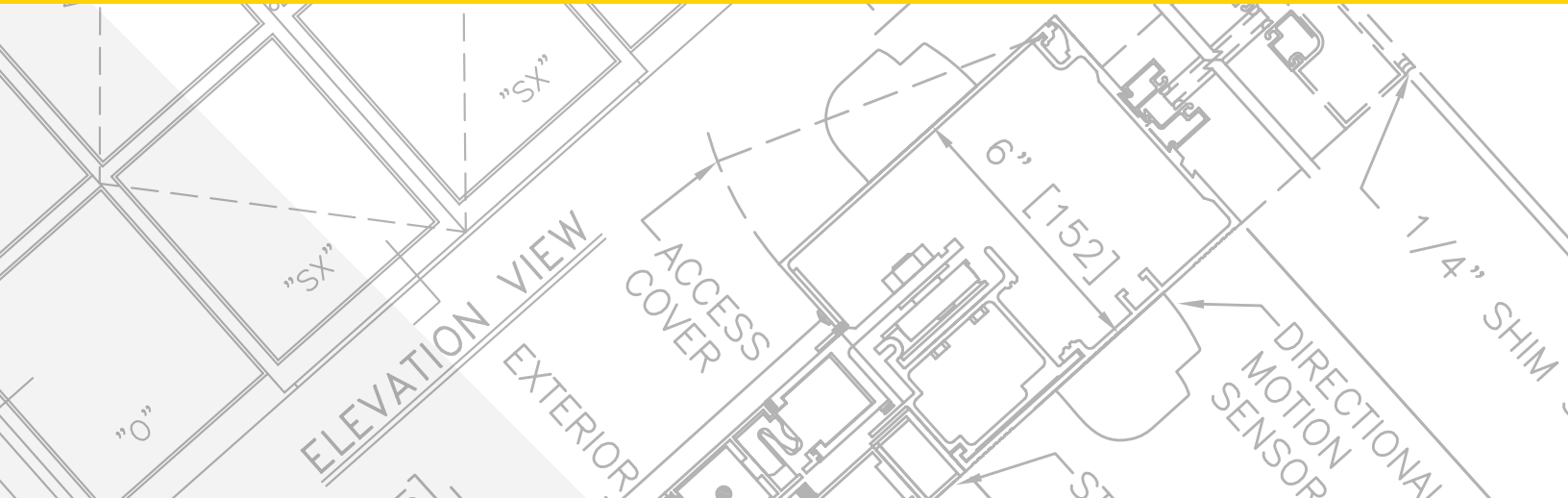

SLIDING AUTOMATIC ENTRANCES: DURA-GUARD™ 2000 SERIES, SINGLE SLIDE

1.19 - SINGLE SLIDE WITH OPTIONAL TRANSOM

- 1.19.01 - SINGLE SLIDE RIGHT HAND
- 1.19.02 - SINGLE SLIDE LEFT HAND
- 1.19.03 - SINGLE SLIDE RIGHT HAND WITH TRANSOM
- 1.19.04 - SINGLE SLIDE LEFT HAND WITH TRANSOM
- 1.19.05 - SINGLE SLIDE RIGHT HAND WITH ACCESS CONTROL, RECESSED
- 1.19.06 - SINGLE SLIDE LEFT HAND WITH ACCESS CONTROL, RECESSED
- 1.19.07 - SINGLE SLIDE RIGHT HAND WITH TRANSOM & ACCESS CONTROL, REC.
- 1.19.08 - SINGLE SLIDE LEFT HAND WITH TRANSOM & ACCESS CONTROL, REC.

STANLEY
Access Technologies

DURA-GUARD
2000
SERIES

SINGLE SLIDE WITH OPTIONAL TRANSOM	
PROJECT INFORMATION	
PROJECT NAME: HOME DEPOT	
LOCATION: ATLANTA, GA	
DOOR NUMBER(S): TYPICAL	
DATE: 11/05/2013	SHEET: 1 OF 2

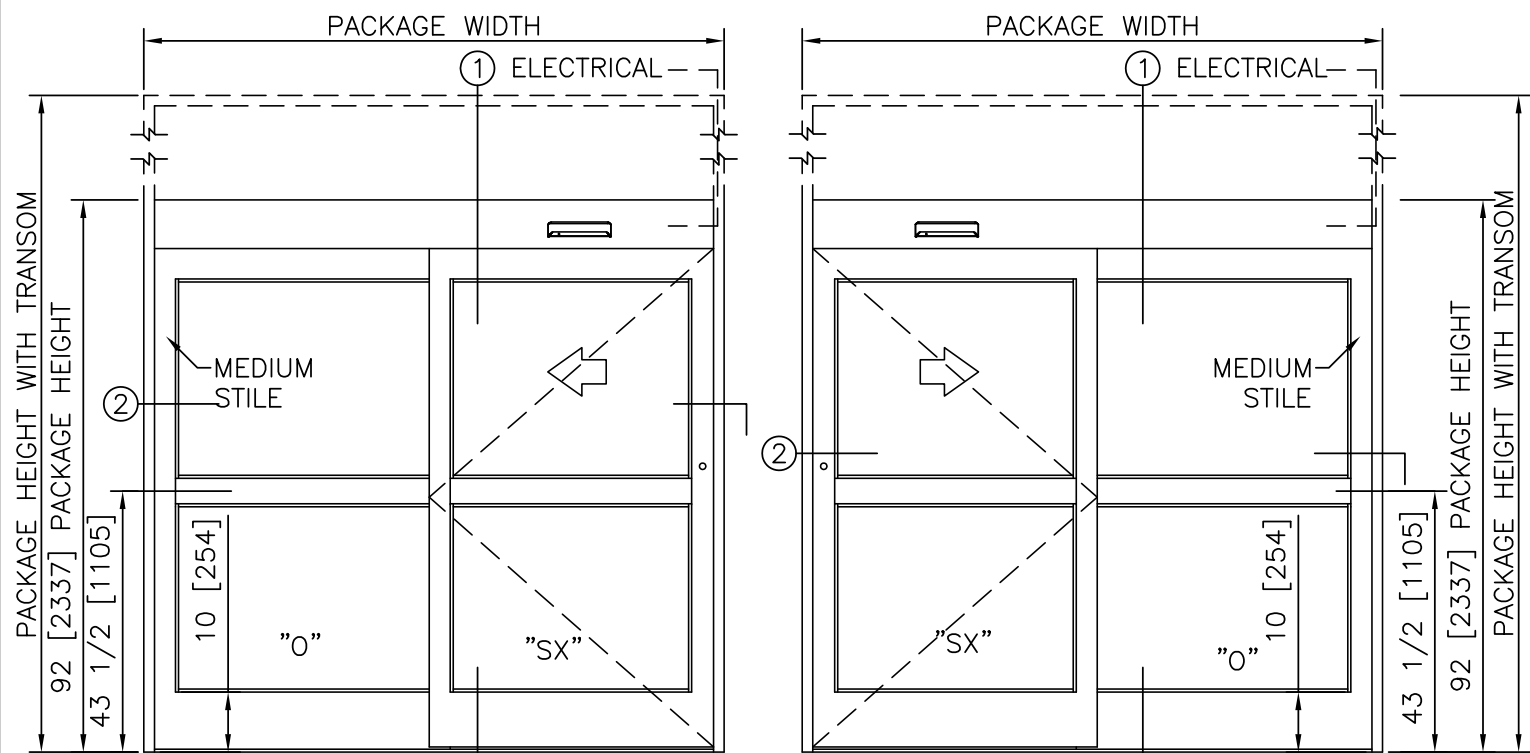

ELEVATION VIEW

SCALE: 3/8" = 1'-0"

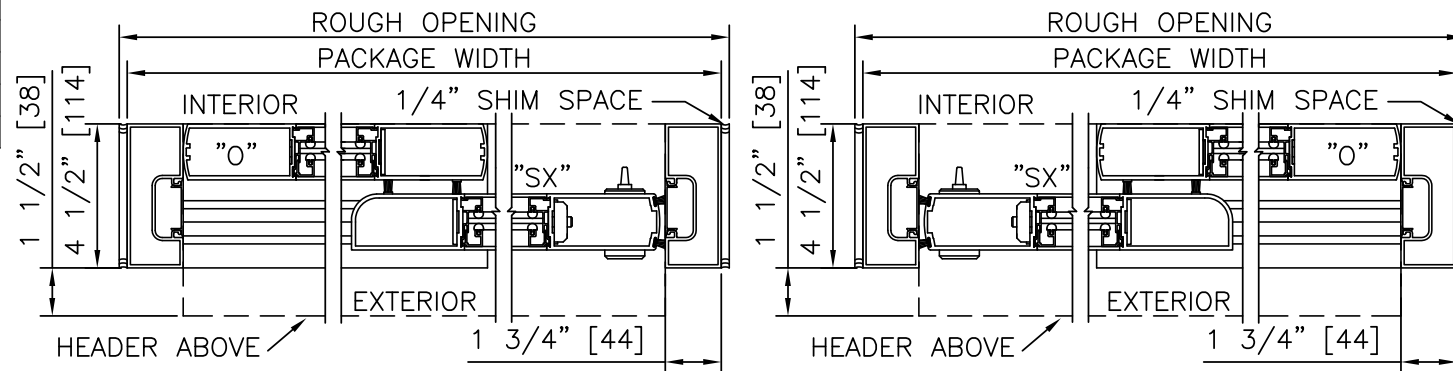

HORIZONTAL SECTION

SCALE: 2" = 1'-0"

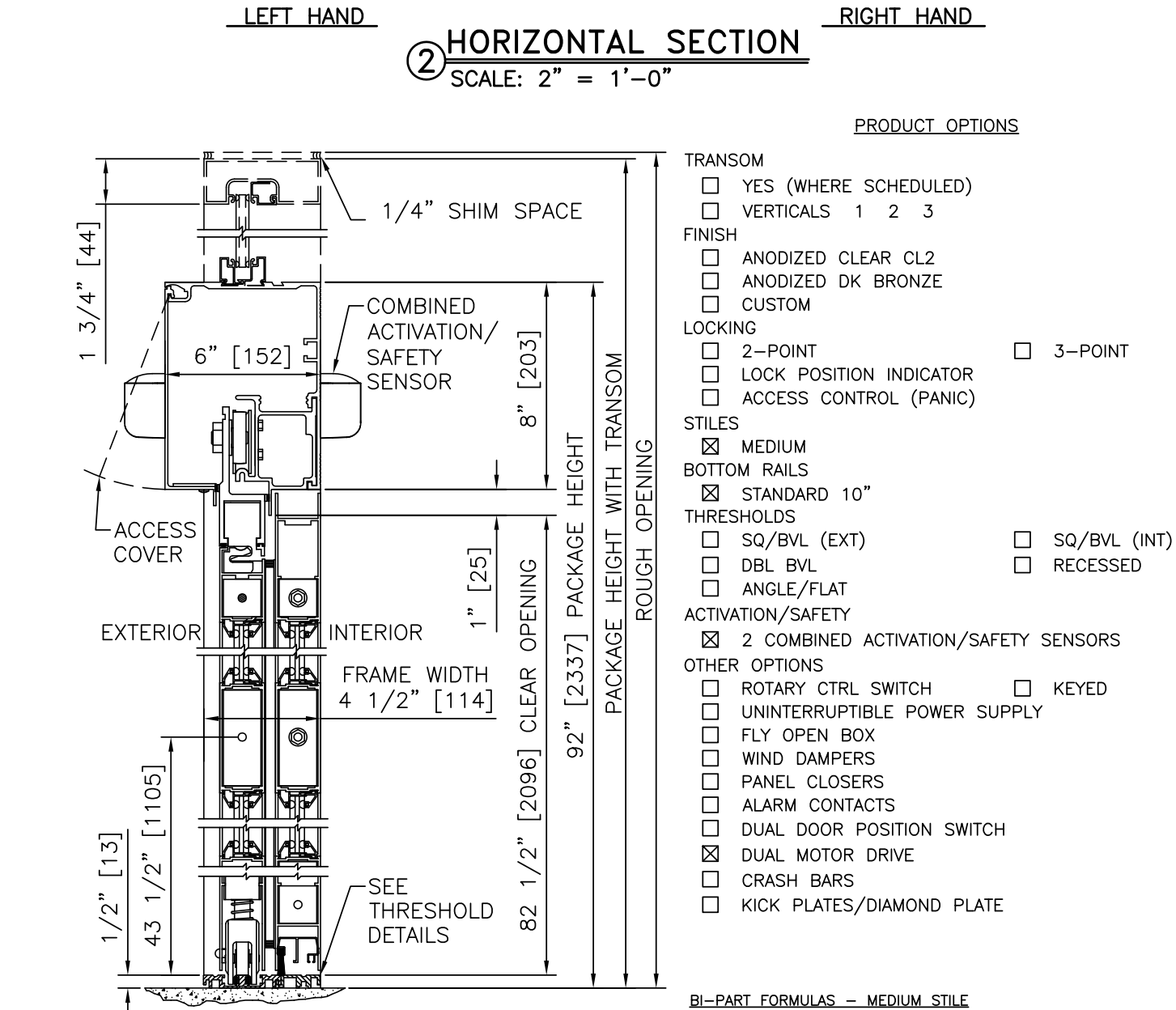

VERTICAL SECTION

SCALE: 2" = 1'-0"

- PRODUCT OPTIONS**
- TRANSOM
 - YES (WHERE SCHEDULED)
 - VERTICALS 1 2 3
 - FINISH
 - ANODIZED CLEAR CL2
 - ANODIZED DK BRONZE
 - CUSTOM
 - LOCKING
 - 2-POINT
 - LOCK POSITION INDICATOR
 - ACCESS CONTROL (PANIC)
 - 3-POINT
 - STILES
 - MEDIUM
 - BOTTOM RAILS
 - STANDARD 10"
 - THRESHOLDS
 - SQ/BVL (EXT)
 - DBL BVL
 - ANGLE/FLAT
 - SQ/BVL (INT)
 - RECESSED
 - ACTIVATION/SAFETY
 - 2 COMBINED ACTIVATION/SAFETY SENSORS
 - OTHER OPTIONS
 - ROTARY CTRL SWITCH
 - UNINTERRUPTIBLE POWER SUPPLY
 - FLY OPEN BOX
 - WIND DAMPERS
 - PANEL CLOSERS
 - ALARM CONTACTS
 - DUAL DOOR POSITION SWITCH
 - DUAL MOTOR DRIVE
 - CRASH BARS
 - KICK PLATES/DIAMOND PLATE
 - KEYED

BI-PART FORMULAS - MEDIUM STILE
 PACKAGE WIDTH = 2 X CLEAR DOOR OPENING + 17.8"
 CLEAR DOOR OPENING = 1/2 PACKAGE WIDTH - 8.9"
 EMERGENCY BREAKOUT WIDTH = CLEAR DOOR OPENING + 5.1"
 DOOR PANEL WIDTH = 1/2 PACKAGE WIDTH + 0.2"

- NOTES**
- ELECTRICAL REQUIREMENTS: 120 VAC, 5 AMP MIN TO POWER OPERATOR BY ELECTRICAL CONTRACTOR.
 - ROUGH OPENING SHALL PROVIDE 1/4"[6] SHIM SPACE ON SIDES AND TOP OF PACKAGE.
 - LIMITS OF ACTIVATION AND SAFETY ZONES ARE FOR REFERENCE ONLY; SEE ANSI/BHMA A156.10 FOR DETAILED REQUIREMENTS.
 - STANDARD LOCKING IS 2-POINT, 3-POINT AND ACCESS CONTROL SYSTEMS AVAILABLE. SEE SHEET 1.60.
 - STANDARD GLAZING STOPS FOR SLIDING AND FIXED PANELS ARE 1/4"[6]; 5/8"[16] AND 1"[25] AVAILABLE.
 - STANDARD JAMB TUBES SHOWN; 6"[152] AVAILABLE.
 - SEE SPECIFICATIONS FOR ADDITIONAL INFORMATION.

TYPICAL PACKAGE DIMENSIONS (MEDIUM STILE)			
PACKAGE WIDTH	NOMINAL CLEAR DOOR OPENING	DOOR PANEL NOMINAL WIDTH	EMERGENCY BREAKOUT NOM. WIDTH
84"	33.1"	42.2"	38.2"
96"	39.1"	48.2"	44.2"
108"	45.1"	54.2"	50.2"

SINGLE SLIDE WITH OPTIONAL TRANSOM

DURA-GUARD
2000
SERIES

STANLEY
Access Technologies

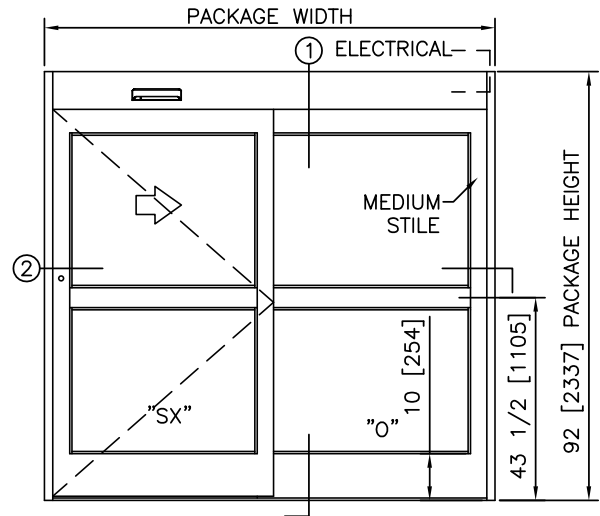
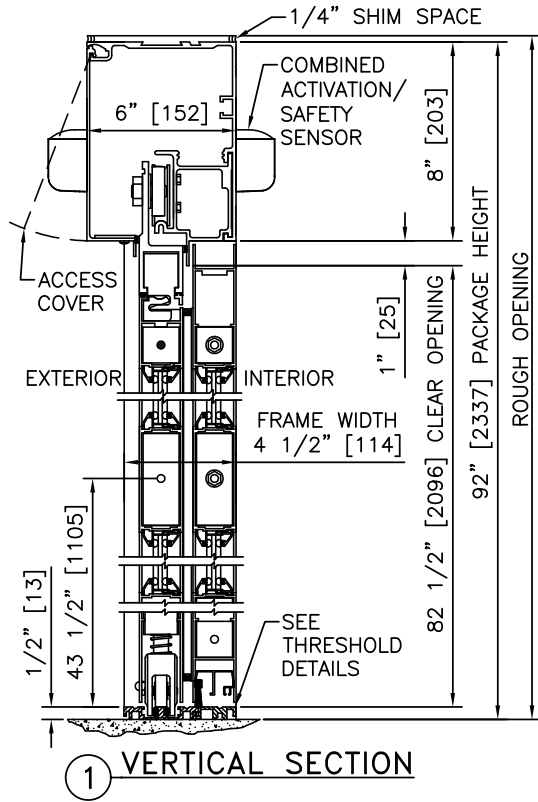

ELEVATION

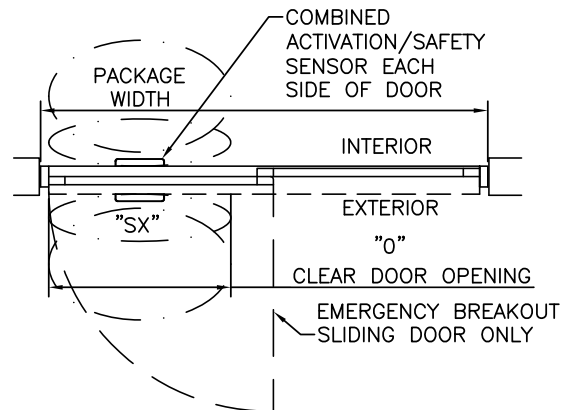

PLAN

NOTES

1. ELECTRICAL REQUIREMENTS: 120 VAC, 5 AMP MIN TO POWER OPERATOR BY ELECTRICAL CONTRACTOR.
2. ROUGH OPENING SHALL PROVIDE 1/4"[6] SHIM SPACE ON SIDES AND TOP OF PACKAGE.
3. ACTIVATION AND SAFETY ZONES ARE FOR REFERENCE ONLY; SEE ANSI/BHMA A156.10 FOR DETAILED REQUIREMENTS.
4. SEE SPECIFICATIONS FOR ADDITIONAL INFORMATION.

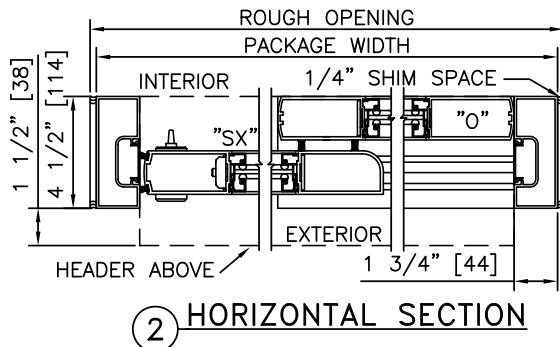

TYPICAL PACKAGE DIMENSIONS (MEDIUM STILE)			
PACKAGE WIDTH	NOMINAL CLEAR DOOR OPENING	DOOR PANEL NOMINAL WIDTH	EMERGENCY BREAKOUT NOM. WIDTH
84"	33.1"	42.2"	38.2"
96"	39.1"	48.2"	44.2"
108"	45.1"	54.2"	50.2"

**DURA-GUARD
2000
SERIES**

SINGLE SLIDE LEFT HAND

PROJECT INFORMATION

PROJECT NAME:

LOCATION:

DOOR NUMBER(S):

DATE:

SHEET: OF

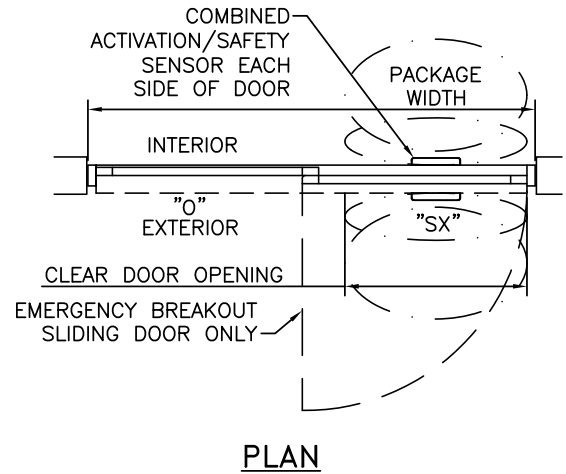
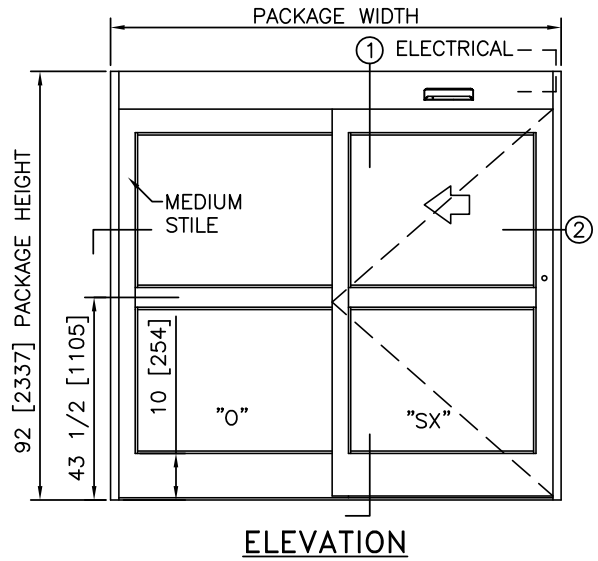
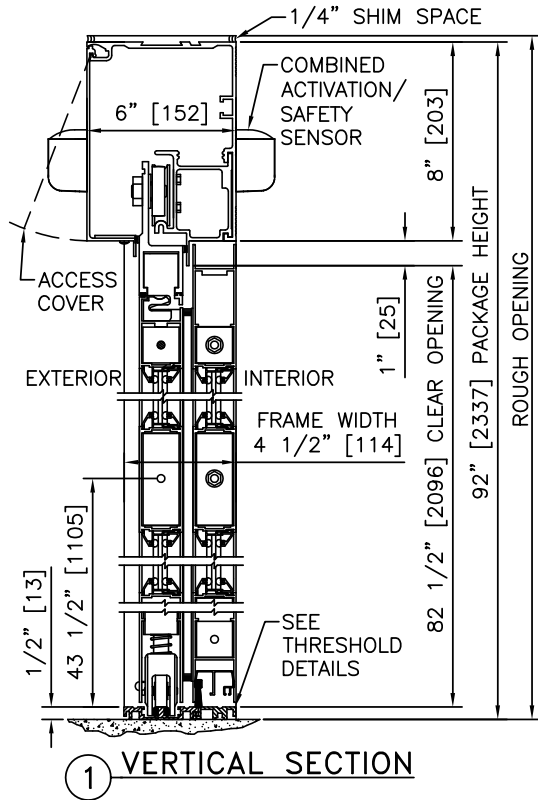

NOTES

1. ELECTRICAL REQUIREMENTS: 120 VAC, 5 AMP MIN TO POWER OPERATOR BY ELECTRICAL CONTRACTOR.
2. ROUGH OPENING SHALL PROVIDE 1/4"[6] SHIM SPACE ON SIDES AND TOP OF PACKAGE.
3. ACTIVATION AND SAFETY ZONES ARE FOR REFERENCE ONLY; SEE ANSI/BHMA A156.10 FOR DETAILED REQUIREMENTS.
4. SEE SPECIFICATIONS FOR ADDITIONAL INFORMATION.

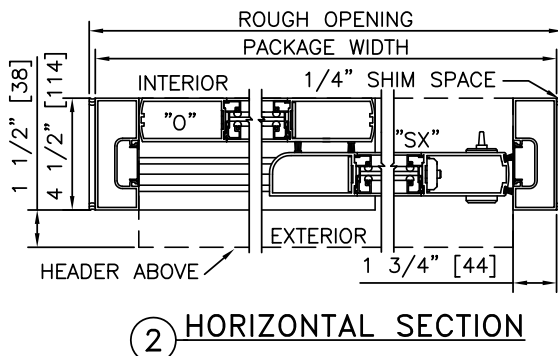

TYPICAL PACKAGE DIMENSIONS (MEDIUM STILE)			
PACKAGE WIDTH	NOMINAL CLEAR DOOR OPENING	DOOR PANEL NOMINAL WIDTH	EMERGENCY BREAKOUT NOM. WIDTH
84"	33.1"	42.2"	38.2"
96"	39.1"	48.2"	44.2"
108"	45.1"	54.2"	50.2"

**DURA-GUARD
2000
SERIES**

SINGLE SLIDE RIGHT HAND WITH TRANSOM

PROJECT INFORMATION

PROJECT NAME:

LOCATION:

DOOR NUMBER(S):

DATE:

SHEET: OF

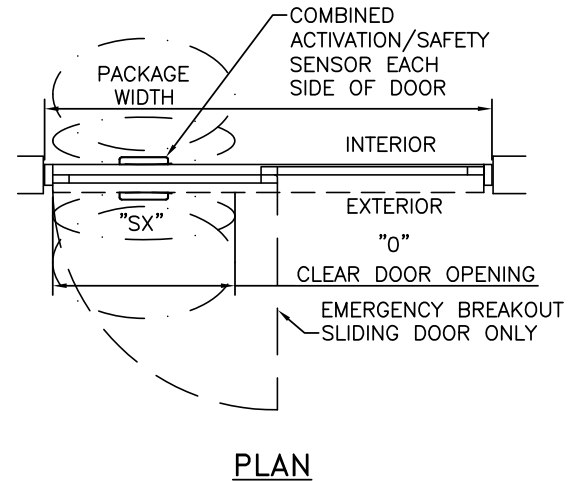
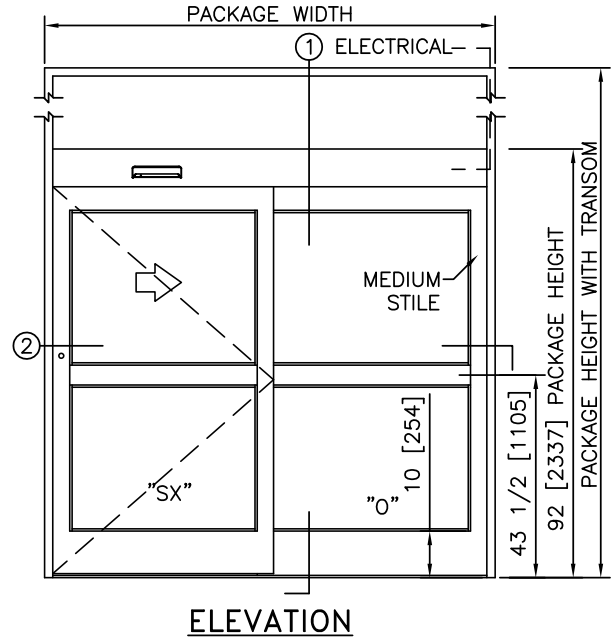
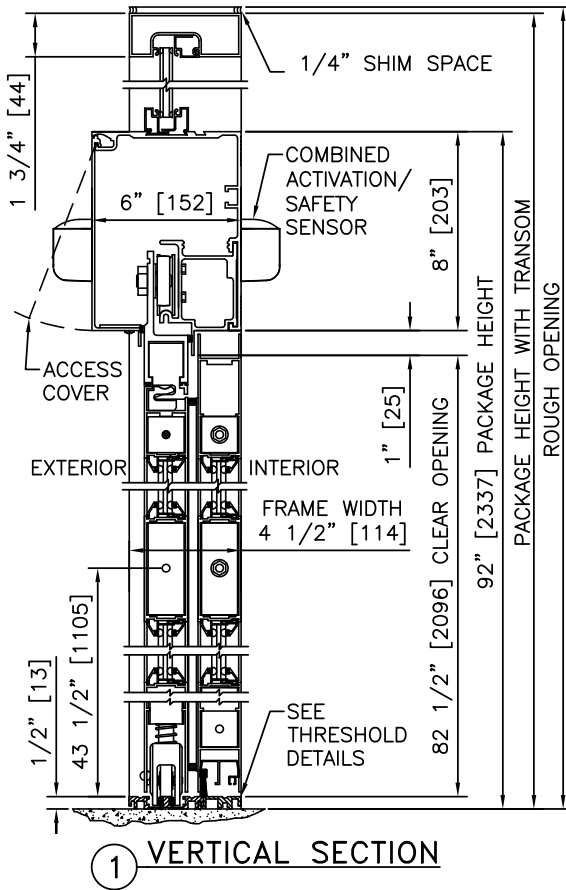

NOTES

1. ELECTRICAL REQUIREMENTS: 120 VAC, 5 AMP MIN TO POWER OPERATOR BY ELECTRICAL CONTRACTOR.
2. ROUGH OPENING SHALL PROVIDE 1/4"[6] SHIM SPACE ON SIDES AND TOP OF PACKAGE.
3. ACTIVATION AND SAFETY ZONES ARE FOR REFERENCE ONLY; SEE ANSI/BHMA A156.10 FOR DETAILED REQUIREMENTS.
4. SEE SPECIFICATIONS FOR ADDITIONAL INFORMATION.

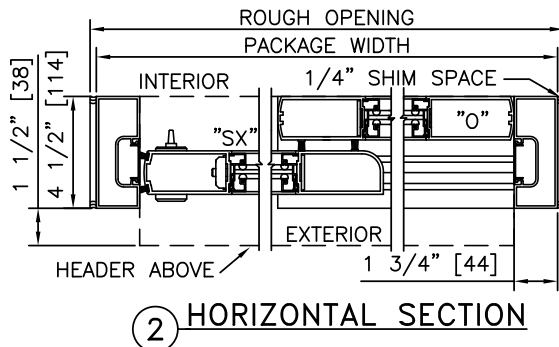

TYPICAL PACKAGE DIMENSIONS (MEDIUM STILE)			
PACKAGE WIDTH	NOMINAL CLEAR DOOR OPENING	DOOR PANEL NOMINAL WIDTH	EMERGENCY BREAKOUT NOM. WIDTH
84"	33.1"	42.2"	38.2"
96"	39.1"	48.2"	44.2"
108"	45.1"	54.2"	50.2"

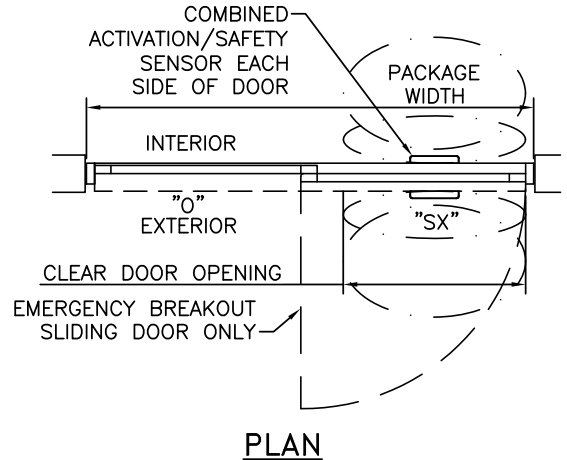
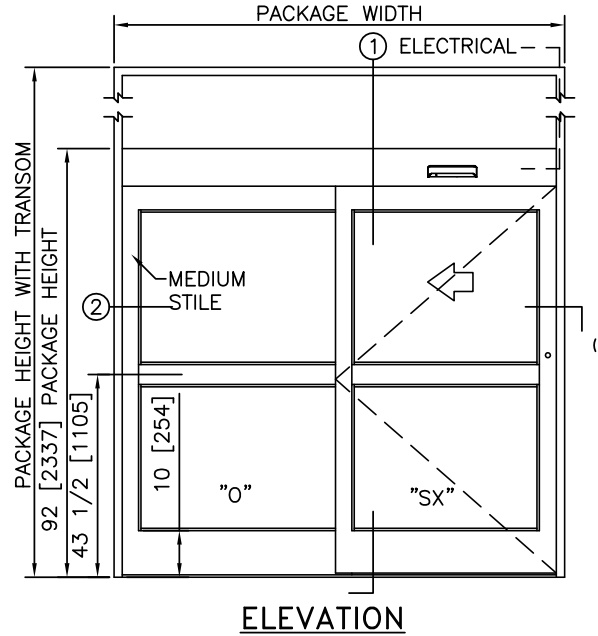
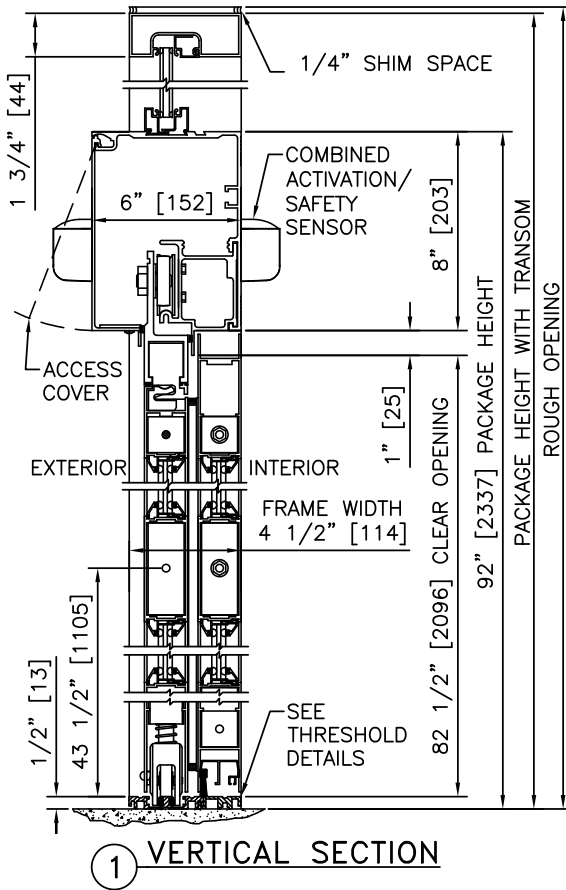

NOTES

1. ELECTRICAL REQUIREMENTS: 120 VAC, 5 AMP MIN TO POWER OPERATOR BY ELECTRICAL CONTRACTOR.
2. ROUGH OPENING SHALL PROVIDE 1/4"[6] SHIM SPACE ON SIDES AND TOP OF PACKAGE.
3. ACTIVATION AND SAFETY ZONES ARE FOR REFERENCE ONLY; SEE ANSI/BHMA A156.10 FOR DETAILED REQUIREMENTS.
4. SEE SPECIFICATIONS FOR ADDITIONAL INFORMATION.

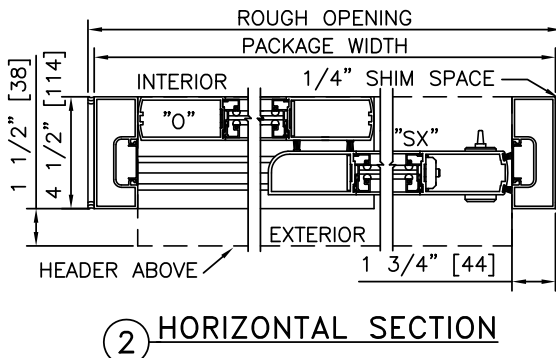

TYPICAL PACKAGE DIMENSIONS (MEDIUM STILE)			
PACKAGE WIDTH	NOMINAL CLEAR DOOR OPENING	DOOR PANEL NOMINAL WIDTH	EMERGENCY BREAKOUT NOM. WIDTH
84"	33.1"	42.2"	38.2"
96"	39.1"	48.2"	44.2"
108"	45.1"	54.2"	50.2"

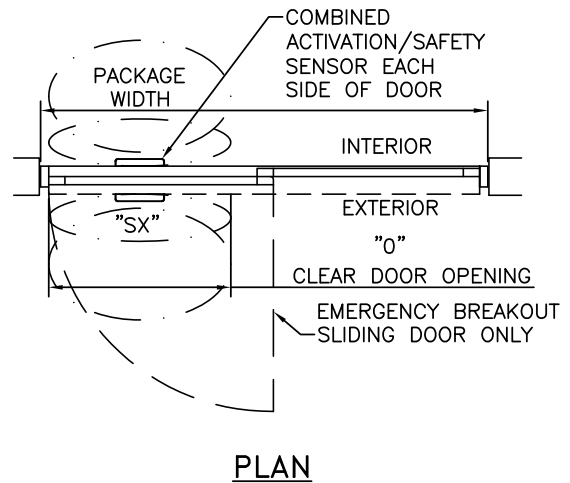
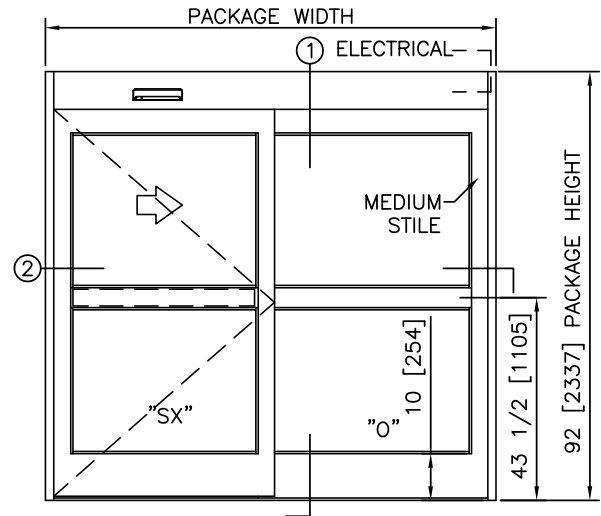
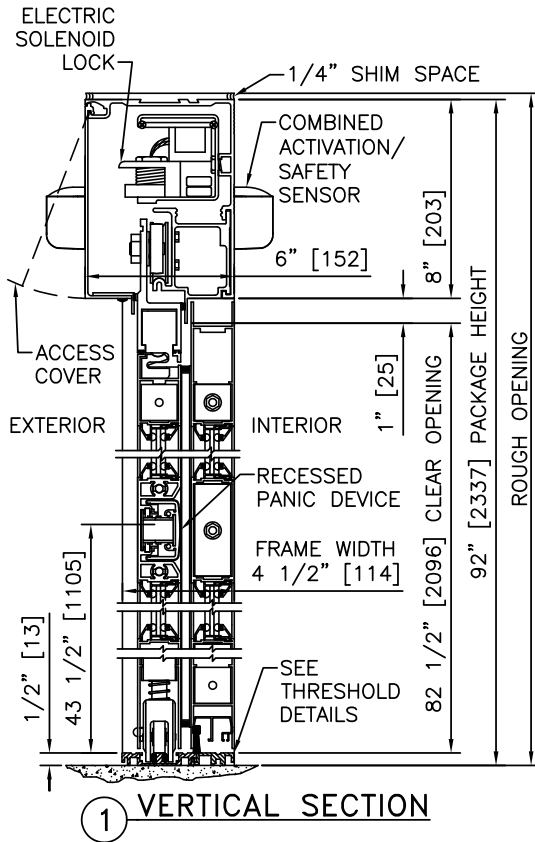

NOTES

1. ELECTRICAL REQUIREMENTS: BY ELECTRICAL CONTRACTOR
 - 1.1. 120 VAC, 5 AMP MIN TO POWER OPERATOR.
 - 1.2. CONTROL CIRCUIT FROM SECURE ACTIVATION TO OPERATOR.
2. ROUGH OPENING SHALL PROVIDE 1/4"[6] SHIM SPACE ON SIDES AND TOP OF PACKAGE.
3. ACTIVATION AND SAFETY ZONES ARE FOR REFERENCE ONLY; SEE ANSI/BHMA A156.10 FOR DETAILED REQUIREMENTS.
4. SEE SPECIFICATIONS FOR ADDITIONAL INFORMATION.

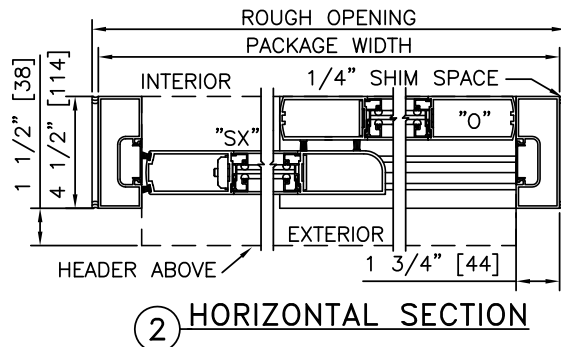

TYPICAL PACKAGE DIMENSIONS (MEDIUM STILE)			
PACKAGE WIDTH	NOMINAL CLEAR DOOR OPENING	DOOR PANEL NOMINAL WIDTH	EMERGENCY BREAKOUT NOM. WIDTH
84"	33.1"	42.2"	38.2"
96"	39.1"	48.2"	44.2"
108"	45.1"	54.2"	50.2"

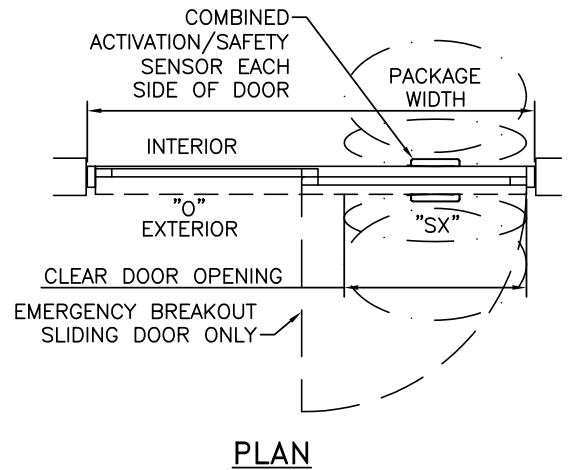
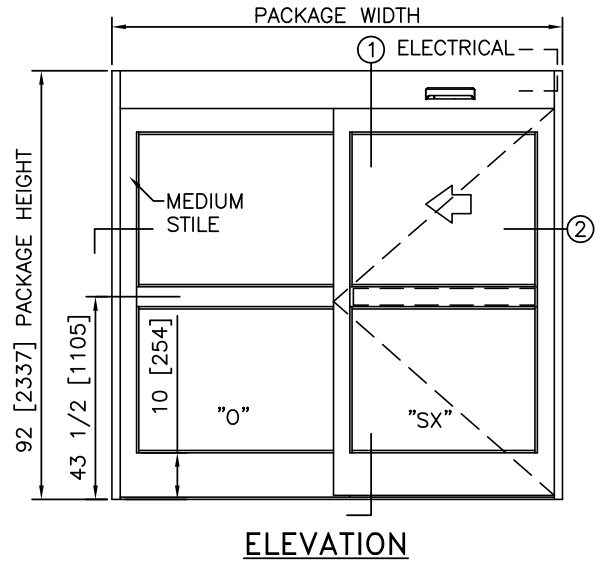
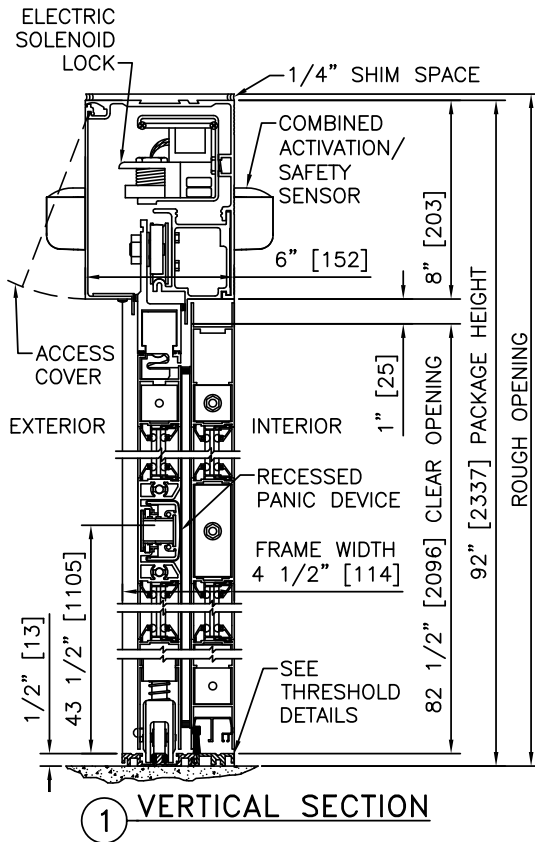

NOTES

1. ELECTRICAL REQUIREMENTS: BY ELECTRICAL CONTRACTOR
 - 1.1. 120 VAC, 5 AMP MIN TO POWER OPERATOR.
 - 1.2. CONTROL CIRCUIT FROM SECURE ACTIVATION TO OPERATOR.
2. ROUGH OPENING SHALL PROVIDE 1/4"[6] SHIM SPACE ON SIDES AND TOP OF PACKAGE.
3. ACTIVATION AND SAFETY ZONES ARE FOR REFERENCE ONLY; SEE ANSI/BHMA A156.10 FOR DETAILED REQUIREMENTS.
4. SEE SPECIFICATIONS FOR ADDITIONAL INFORMATION.

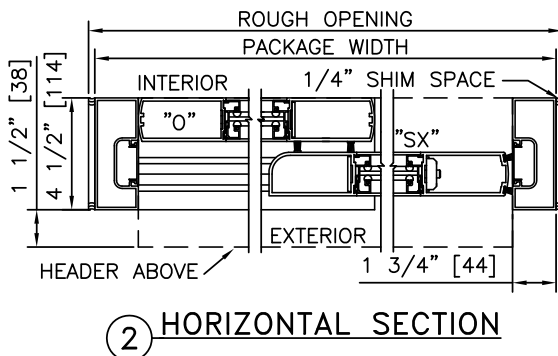

TYPICAL PACKAGE DIMENSIONS (MEDIUM STILE)			
PACKAGE WIDTH	NOMINAL CLEAR DOOR OPENING	DOOR PANEL NOMINAL WIDTH	EMERGENCY BREAKOUT NOM. WIDTH
84"	33.1"	42.2"	38.2"
96"	39.1"	48.2"	44.2"
108"	45.1"	54.2"	50.2"

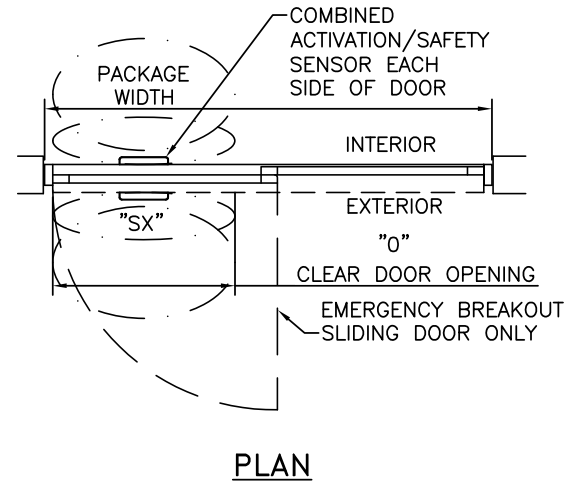
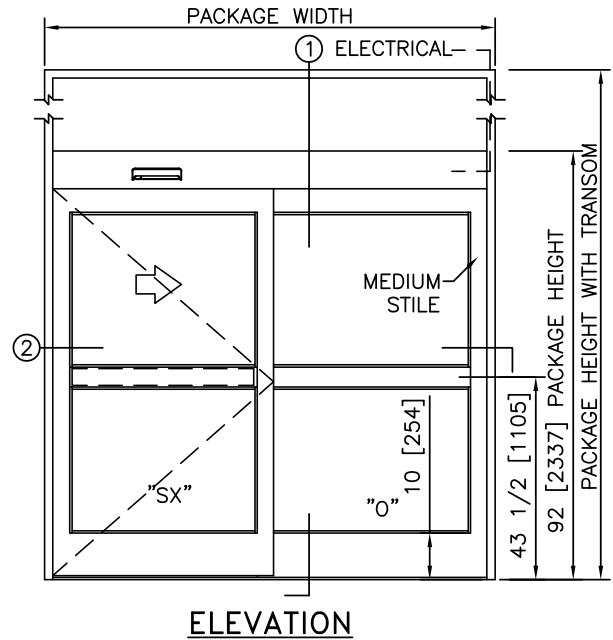
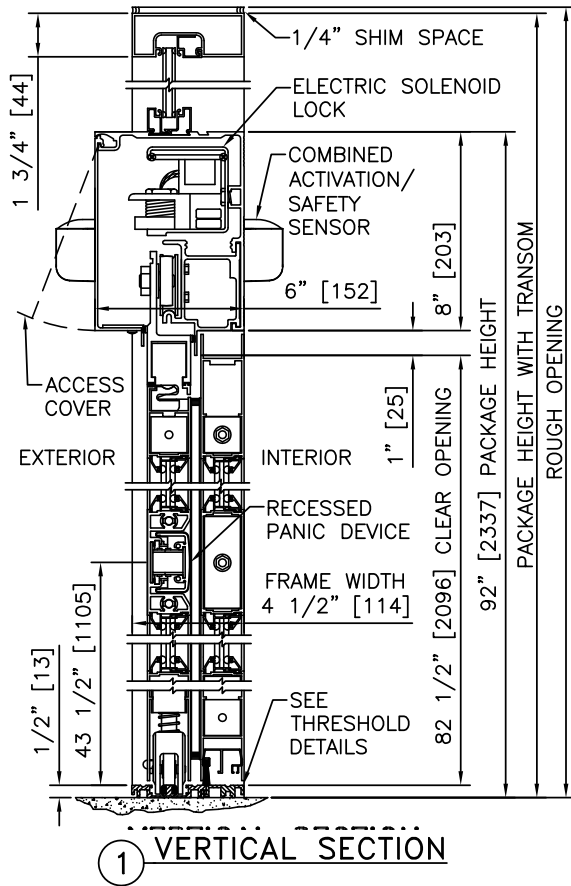

NOTES

1. ELECTRICAL REQUIREMENTS: BY ELECTRICAL CONTRACTOR
 - 1.1. 120 VAC, 5 AMP MIN TO POWER OPERATOR.
 - 1.2. CONTROL CIRCUIT FROM SECURE ACTIVATION TO OPERATOR.
2. ROUGH OPENING SHALL PROVIDE 1/4"[6] SHIM SPACE ON SIDES AND TOP OF PACKAGE.
3. ACTIVATION AND SAFETY ZONES ARE FOR REFERENCE ONLY; SEE ANSI/BHMA A156.10 FOR DETAILED REQUIREMENTS.
4. SEE SPECIFICATIONS FOR ADDITIONAL INFORMATION.

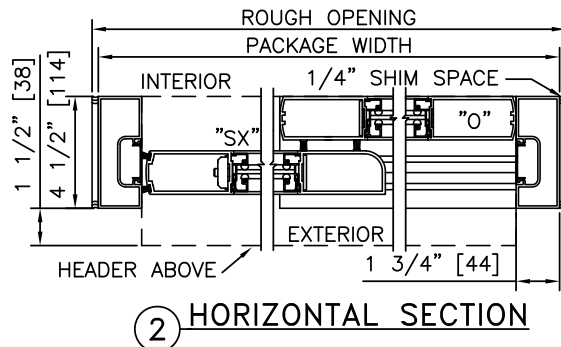

TYPICAL PACKAGE DIMENSIONS (MEDIUM STILE)			
PACKAGE WIDTH	NOMINAL CLEAR DOOR OPENING	DOOR PANEL NOMINAL WIDTH	EMERGENCY BREAKOUT NOM. WIDTH
84"	33.1"	42.2"	38.2"
96"	39.1"	48.2"	44.2"
108"	45.1"	54.2"	50.2"

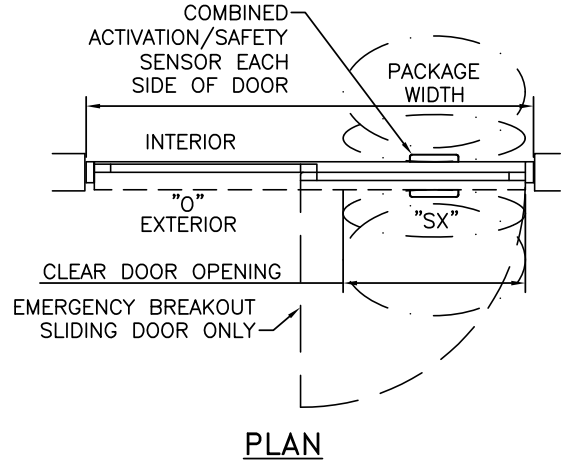
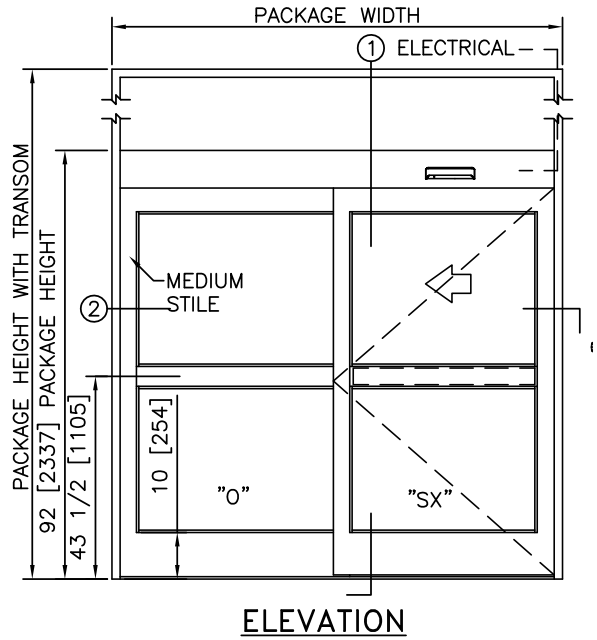
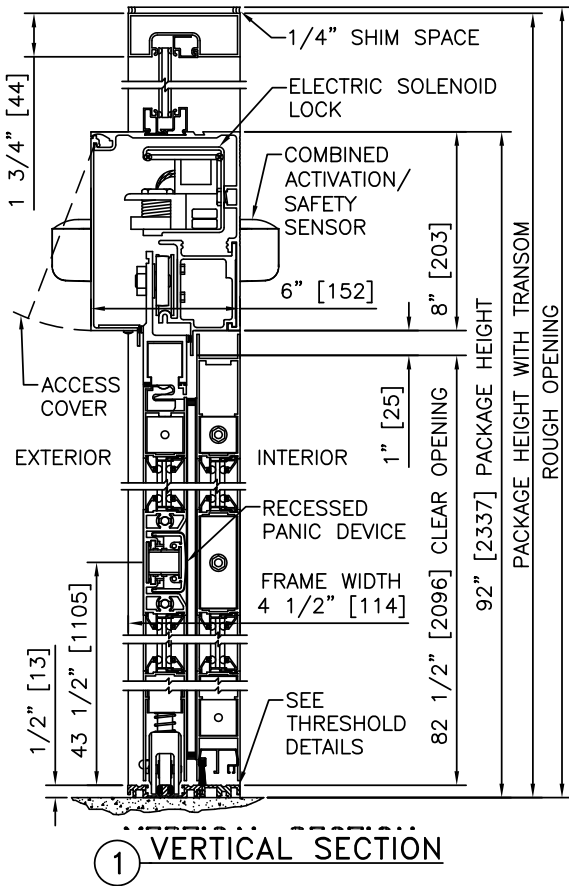

NOTES

1. ELECTRICAL REQUIREMENTS: BY ELECTRICAL CONTRACTOR
 - 1.1. 120 VAC, 5 AMP MIN TO POWER OPERATOR.
 - 1.2. CONTROL CIRCUIT FROM SECURE ACTIVATION TO OPERATOR.
2. ROUGH OPENING SHALL PROVIDE 1/4"[6] SHIM SPACE ON SIDES AND TOP OF PACKAGE.
3. ACTIVATION AND SAFETY ZONES ARE FOR REFERENCE ONLY; SEE ANSI/BHMA A156.10 FOR DETAILED REQUIREMENTS.
4. SEE SPECIFICATIONS FOR ADDITIONAL INFORMATION.

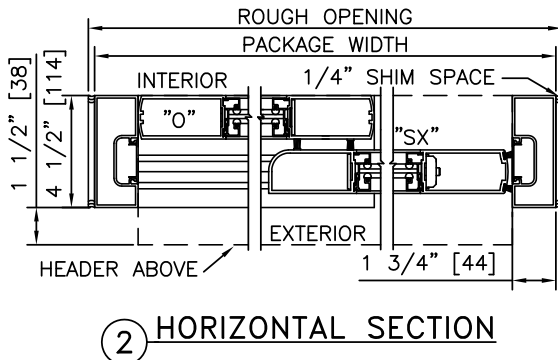

TYPICAL PACKAGE DIMENSIONS (MEDIUM STILE)			
PACKAGE WIDTH	NOMINAL CLEAR DOOR OPENING	DOOR PANEL NOMINAL WIDTH	EMERGENCY BREAKOUT NOM. WIDTH
84"	33.1"	42.2"	38.2"
96"	39.1"	48.2"	44.2"
108"	45.1"	54.2"	50.2"



DURA-GUARD 2000 SERIES

SINGLE SLIDE WITH OPTIONAL TRANSOM	
PROJECT INFORMATION	
PROJECT NAME: HOME DEPOT	
LOCATION: ATLANTA, GA	
DOOR NUMBER(S): TYPICAL	
DATE: 11/05/2013	SHEET: 1 OF 2

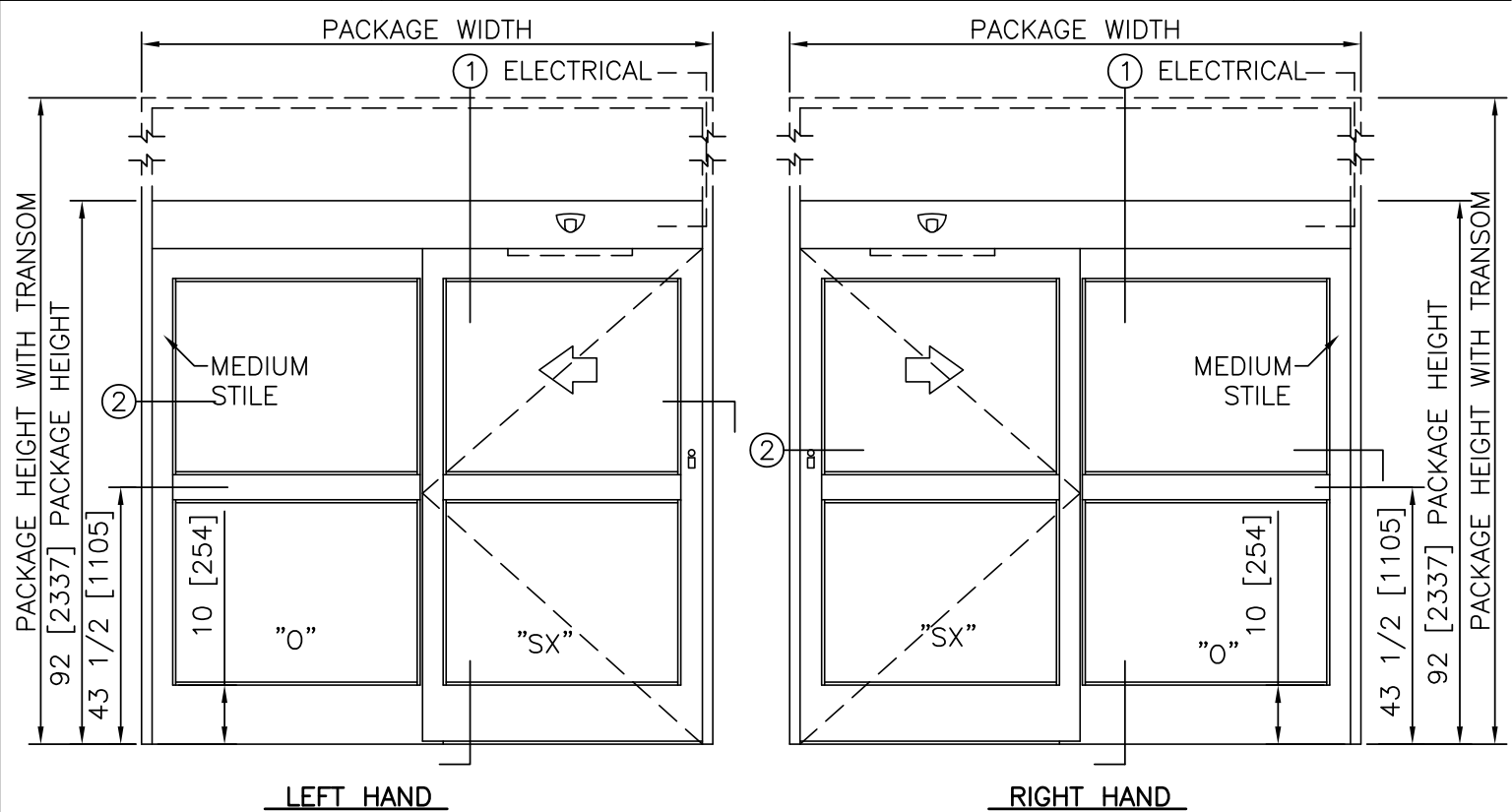

ELEVATION VIEW

SCALE: 3/8" = 1'-0"

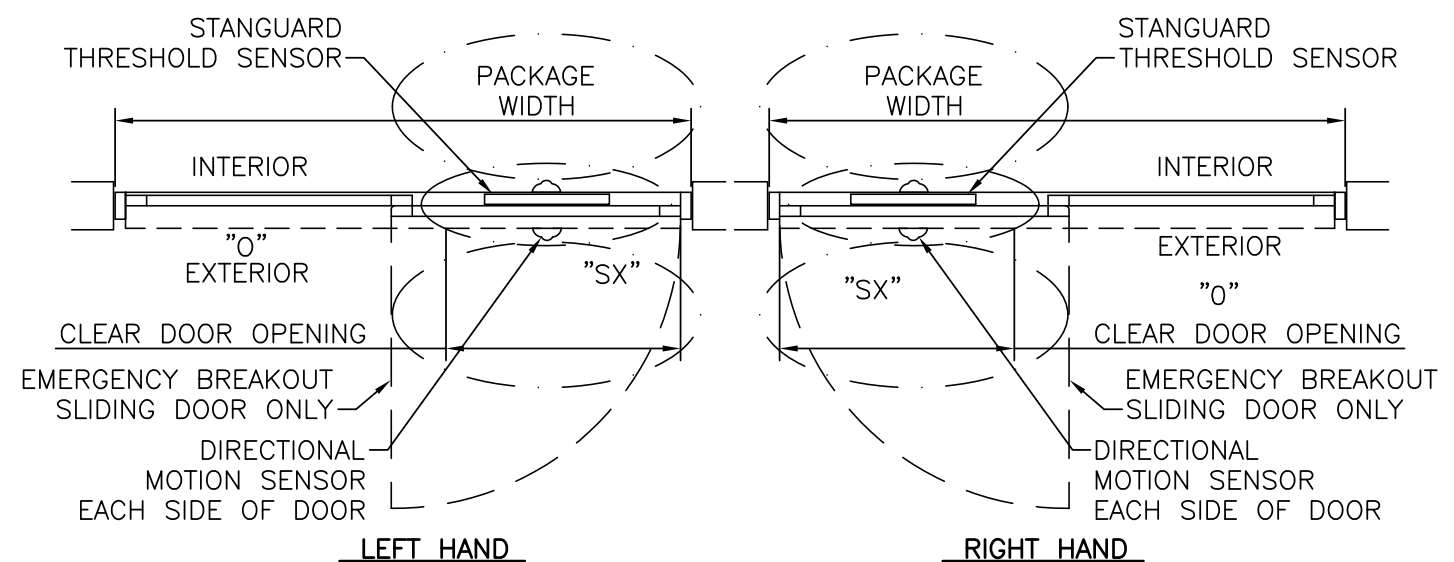

PLAN VIEW

SCALE: 3/8" = 1'-0"

- NOTES**
- ELECTRICAL REQUIREMENTS: 120 VAC, 5 AMP MIN TO POWER OPERATOR BY ELECTRICAL CONTRACTOR.
 - ROUGH OPENING SHALL PROVIDE 1/4"[6] SHIM SPACE ON SIDES AND TOP OF PACKAGE.
 - LIMITS OF ACTIVATION AND SAFETY ZONES ARE FOR REFERENCE ONLY; SEE ANSI/BHMA A156.10 FOR DETAILED REQUIREMENTS.
 - STANDARD LOCKING IS 2-POINT, 3-POINT AND ACCESS CONTROL SYSTEMS AVAILABLE. SEE SHEET 1.60.
 - STANDARD GLAZING STOPS FOR SLIDING AND FIXED PANELS ARE 1/4"[6]; 5/8"[16] AND 1"[25] AVAILABLE.
 - STANDARD JAMB TUBES SHOWN; 6"[152] AVAILABLE.
 - STANDARD BOTTOM RAILS SHOWN; BOTTOM RAILS TO 12"[305] AVAILABLE.
 - SEE SPECIFICATIONS FOR ADDITIONAL INFORMATION.

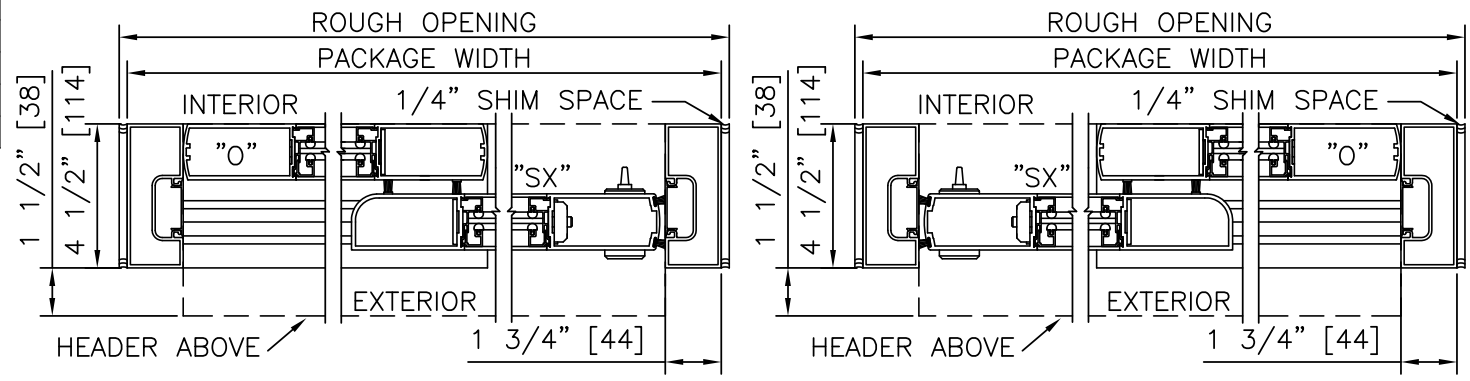

HORIZONTAL SECTION

SCALE: 2" = 1'-0"

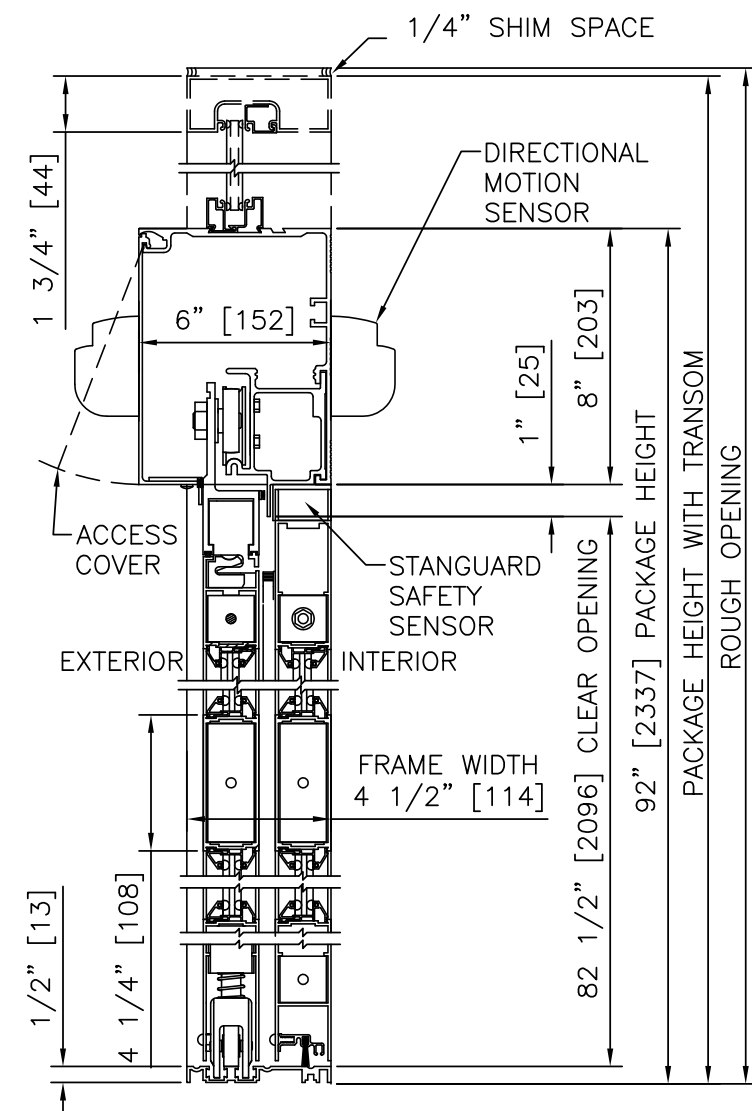

VERTICAL SECTION

SCALE: 2" = 1'-0"

- PRODUCT OPTIONS**
- TRANSOM
 - YES (WHERE SCHEDULED)
 - VERTICALS 1 2 3
 - FINISH
 - ANODIZED CLEAR CL2
 - ANODIZED DK BRONZE
 - CUSTOM
 - LOCKING
 - 2-POINT
 - LOCK POSITION INDICATOR
 - ACCESS CONTROL (PANIC)
 - 3-POINT
 - STILES
 - MEDIUM
 - BOTTOM RAILS
 - STANDARD 10"
 - OPTIONAL 4" 6" 8" 12"
 - THRESHOLDS
 - SQ/BVL (EXT)
 - DBL BVL
 - ANGLE/FLAT
 - SQ/BVL (INT)
 - RECESSED
 - ACTIVATION/SAFETY
 - 2 SU-100/STANGUARD
 - 2 EAGLE/2 OPTX
 - OTHER OPTIONS
 - ROTARY CTRL SWITCH
 - UNINTERRUPTIBLE POWER SUPPLY
 - FLY OPEN BOX
 - WIND DAMPERS
 - PANEL CLOSERS
 - ALARM CONTACTS
 - DUAL DOOR POSITION SWITCH
 - DUAL MOTOR DRIVE
 - CRASH BARS
 - KICK PLATES/DIAMOND PLATE
- BI-PART FORMULAS - MEDIUM STILE
 PACKAGE WIDTH = 2 X CLEAR DOOR OPENING + 17.8"
 CLEAR DOOR OPENING = 1/2 PACKAGE WIDTH - 8.9"
 EMERGENCY BREAKOUT WIDTH = CLEAR DOOR OPENING + 5.1"
 DOOR PANEL WIDTH = 1/2 PACKAGE WIDTH + 0.2"

TYPICAL PACKAGE DIMENSIONS (MEDIUM STILE)			
PACKAGE WIDTH	NOMINAL CLEAR DOOR OPENING	DOOR PANEL NOMINAL WIDTH	EMERGENCY BREAKOUT NOM. WIDTH
84"	33.1"	42.2"	38.2"
96"	39.1"	48.2"	44.2"
108"	45.1"	54.2"	50.2"

SINGLE SLIDE WITH OPTIONAL TRANSOM

DURA-GUARD 2000 SERIES

DURA-GUARD 2000 SERIES

SINGLE SLIDE RIGHT HAND

PROJECT INFORMATION

PROJECT NAME:

LOCATION:

DOOR NUMBER(S):

DATE:

SHEET: OF

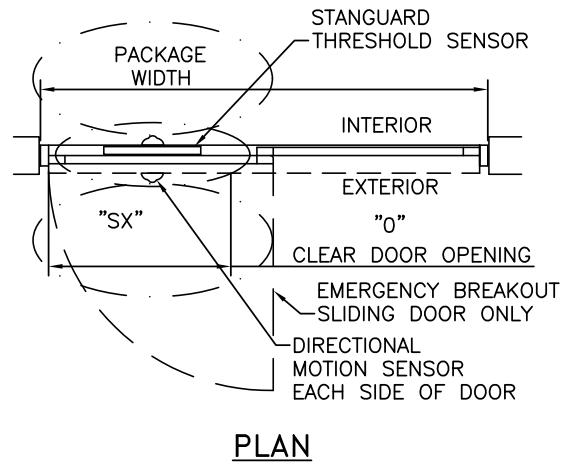
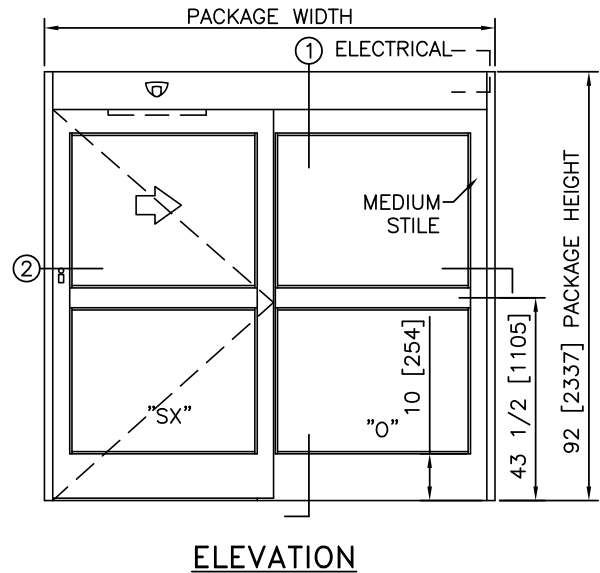
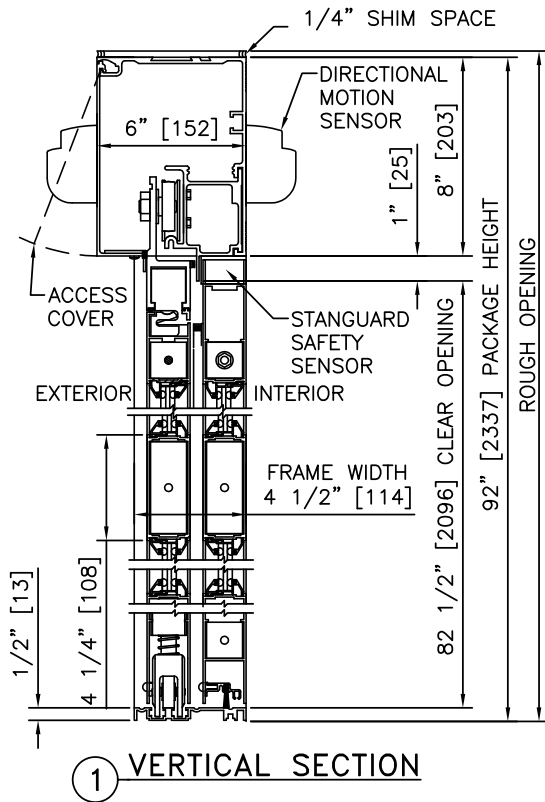

NOTES

1. ELECTRICAL REQUIREMENTS: 120 VAC, 5 AMP MIN TO POWER OPERATOR BY ELECTRICAL CONTRACTOR.
2. ROUGH OPENING SHALL PROVIDE 1/4"[6] SHIM SPACE ON SIDES AND TOP OF PACKAGE.
3. ACTIVATION AND SAFETY ZONES ARE FOR REFERENCE ONLY; SEE ANSI/BHMA A156.10 FOR DETAILED REQUIREMENTS.
4. SEE SPECIFICATIONS FOR ADDITIONAL INFORMATION.

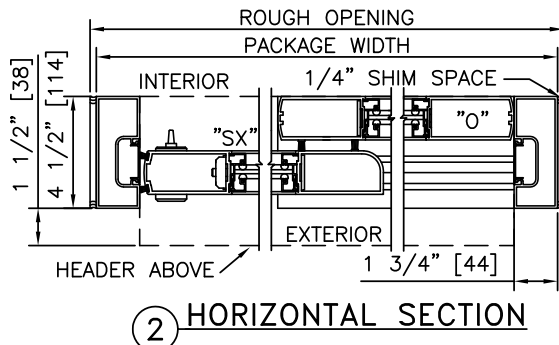

TYPICAL PACKAGE DIMENSIONS (MEDIUM STILE)			
PACKAGE WIDTH	NOMINAL CLEAR DOOR OPENING	DOOR PANEL NOMINAL WIDTH	EMERGENCY BREAKOUT NOM. WIDTH
84"	33.1"	42.2"	38.2"
96"	39.1"	48.2"	44.2"
108"	45.1"	54.2"	50.2"

DURA-GUARD 2000 SERIES

SINGLE SLIDE LEFT HAND

PROJECT INFORMATION

PROJECT NAME:

LOCATION:

DOOR NUMBER(S):

DATE:

SHEET: OF

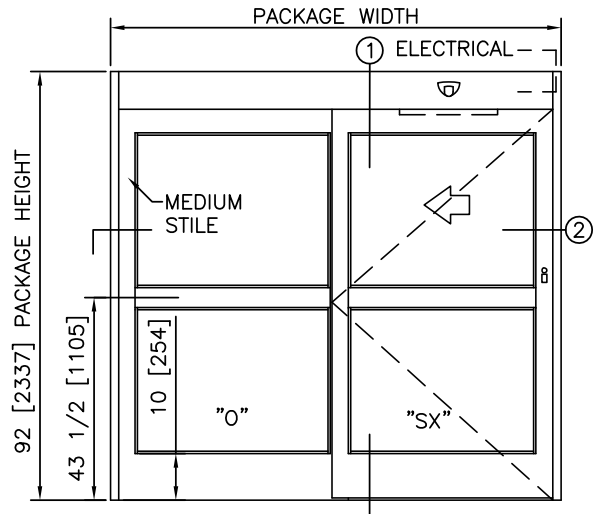
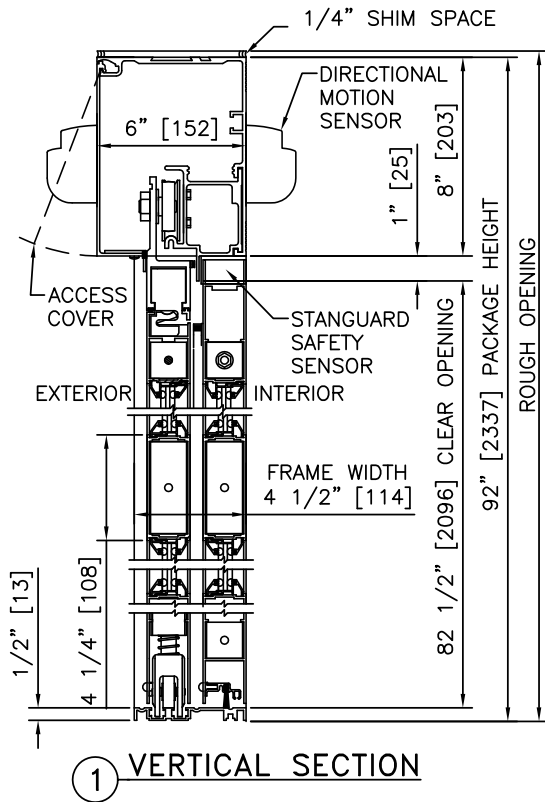

ELEVATION

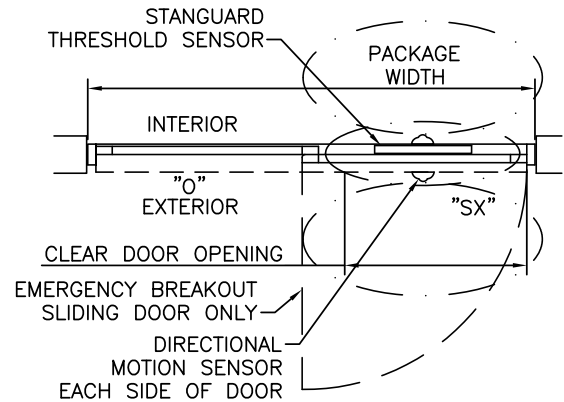

PLAN

NOTES

1. ELECTRICAL REQUIREMENTS: 120 VAC, 5 AMP MIN TO POWER OPERATOR BY ELECTRICAL CONTRACTOR.
2. ROUGH OPENING SHALL PROVIDE 1/4"[6] SHIM SPACE ON SIDES AND TOP OF PACKAGE.
3. ACTIVATION AND SAFETY ZONES ARE FOR REFERENCE ONLY; SEE ANSI/BHMA A156.10 FOR DETAILED REQUIREMENTS.
4. SEE SPECIFICATIONS FOR ADDITIONAL INFORMATION.

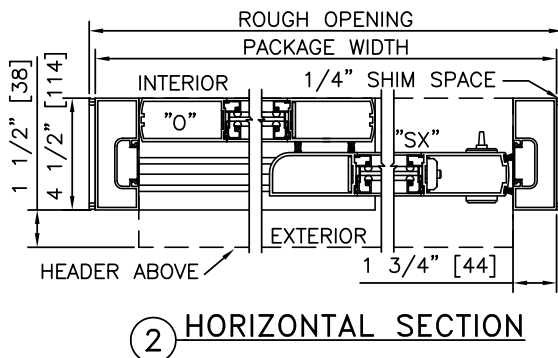

TYPICAL PACKAGE DIMENSIONS (MEDIUM STILE)			
PACKAGE WIDTH	NOMINAL CLEAR DOOR OPENING	DOOR PANEL NOMINAL WIDTH	EMERGENCY BREAKOUT NOM. WIDTH
84"	33.1"	42.2"	38.2"
96"	39.1"	48.2"	44.2"
108"	45.1"	54.2"	50.2"

DURA-GUARD 2000 SERIES

SINGLE SLIDE RIGHT HAND WITH TRANSOM

PROJECT INFORMATION

PROJECT NAME:

LOCATION:

DOOR NUMBER(S):

DATE:

SHEET: OF

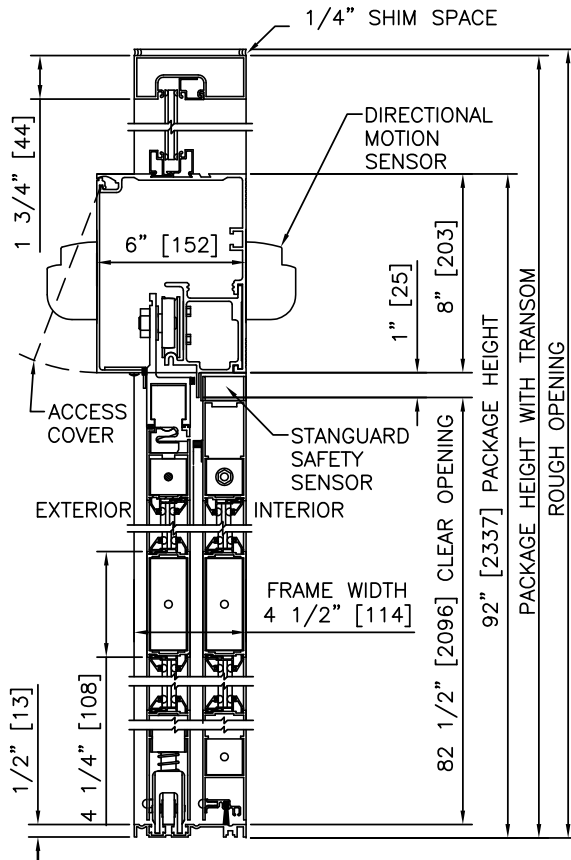

1 VERTICAL SECTION

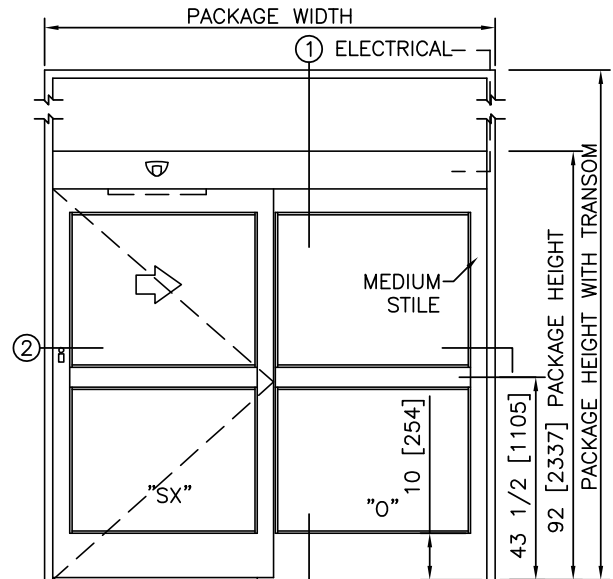

ELEVATION

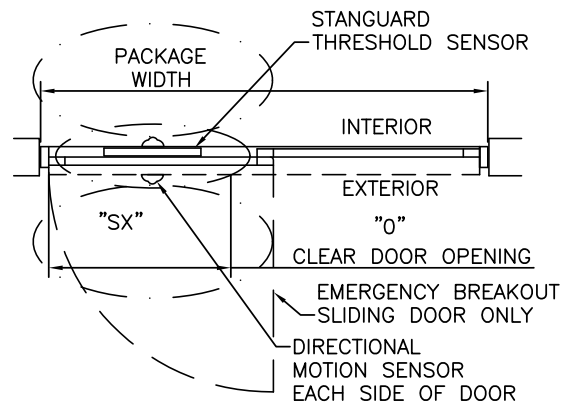

PLAN

NOTES

1. ELECTRICAL REQUIREMENTS: 120 VAC, 5 AMP MIN TO POWER OPERATOR BY ELECTRICAL CONTRACTOR.
2. ROUGH OPENING SHALL PROVIDE 1/4"[6] SHIM SPACE ON SIDES AND TOP OF PACKAGE.
3. ACTIVATION AND SAFETY ZONES ARE FOR REFERENCE ONLY; SEE ANSI/BHMA A156.10 FOR DETAILED REQUIREMENTS.
4. SEE SPECIFICATIONS FOR ADDITIONAL INFORMATION.

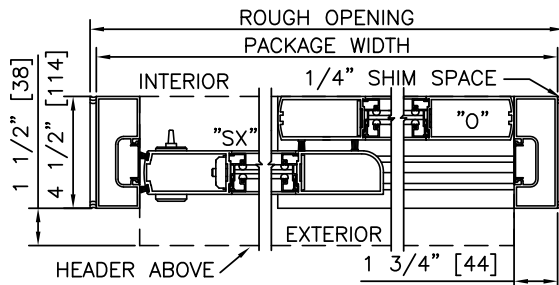

2 HORIZONTAL SECTION

TYPICAL PACKAGE DIMENSIONS (MEDIUM STILE)			
PACKAGE WIDTH	NOMINAL CLEAR DOOR OPENING	DOOR PANEL NOMINAL WIDTH	EMERGENCY BREAKOUT NOM. WIDTH
84"	33.1"	42.2"	38.2"
96"	39.1"	48.2"	44.2"
108"	45.1"	54.2"	50.2"

**DURA-GUARD
2000
SERIES**

SINGLE SLIDE LEFT HAND WITH TRANSOM

PROJECT INFORMATION

PROJECT NAME:

LOCATION:

DOOR NUMBER(S):

DATE:

SHEET: OF

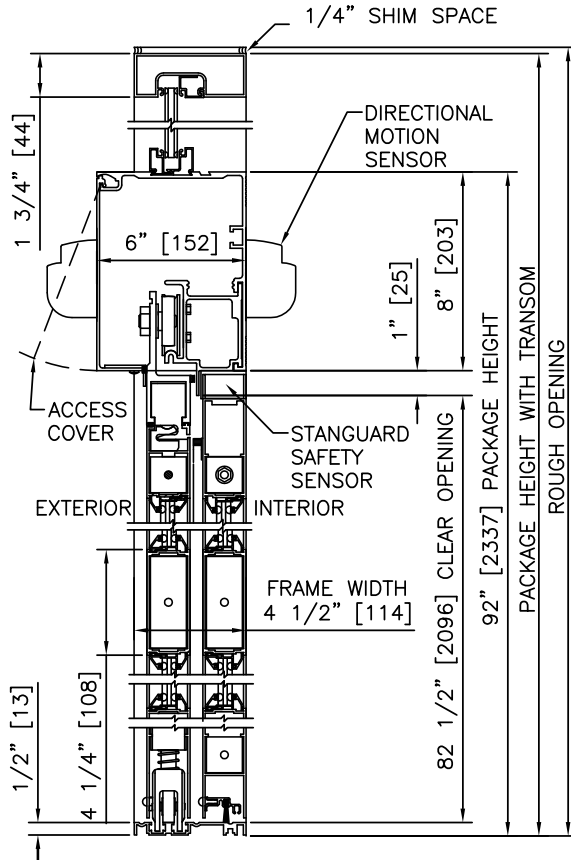

1 VERTICAL SECTION

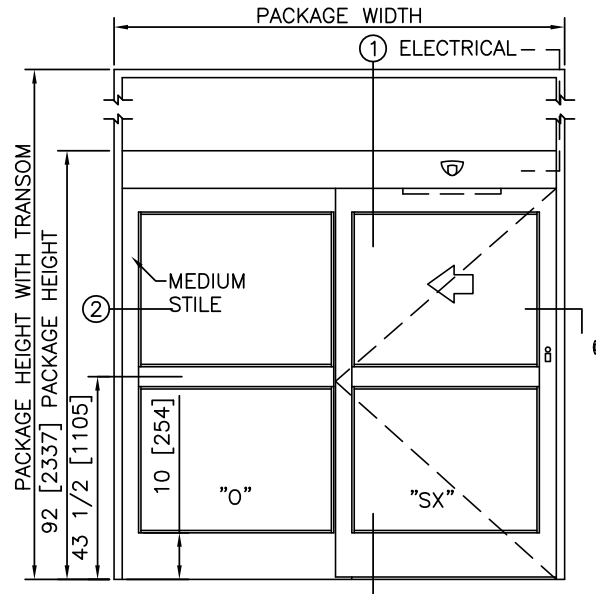

ELEVATION

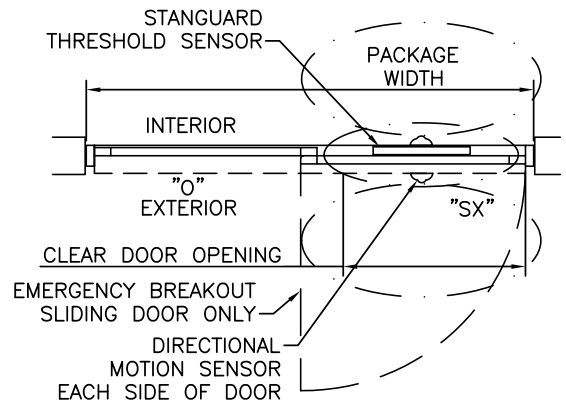

PLAN

NOTES

1. ELECTRICAL REQUIREMENTS: 120 VAC, 5 AMP MIN TO POWER OPERATOR BY ELECTRICAL CONTRACTOR.
2. ROUGH OPENING SHALL PROVIDE 1/4"[6] SHIM SPACE ON SIDES AND TOP OF PACKAGE.
3. ACTIVATION AND SAFETY ZONES ARE FOR REFERENCE ONLY; SEE ANSI/BHMA A156.10 FOR DETAILED REQUIREMENTS.
4. SEE SPECIFICATIONS FOR ADDITIONAL INFORMATION.

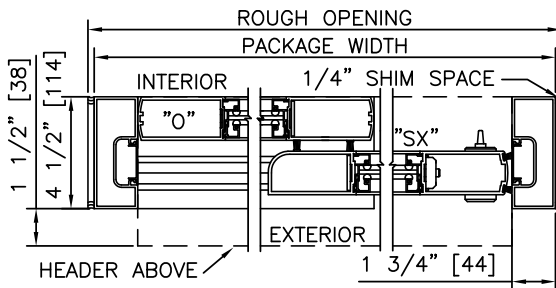

2 HORIZONTAL SECTION

TYPICAL PACKAGE DIMENSIONS (MEDIUM STILE)			
PACKAGE WIDTH	NOMINAL CLEAR DOOR OPENING	DOOR PANEL NOMINAL WIDTH	EMERGENCY BREAKOUT NOM. WIDTH
84"	33.1"	42.2"	38.2"
96"	39.1"	48.2"	44.2"
108"	45.1"	54.2"	50.2"

DURA-GUARD 2000 SERIES

SINGLE SLIDE RIGHT HAND WITH ACCESS CONTROL, RECESSED

PROJECT INFORMATION

PROJECT NAME:

LOCATION:

DOOR NUMBER(S):

DATE:

SHEET: OF

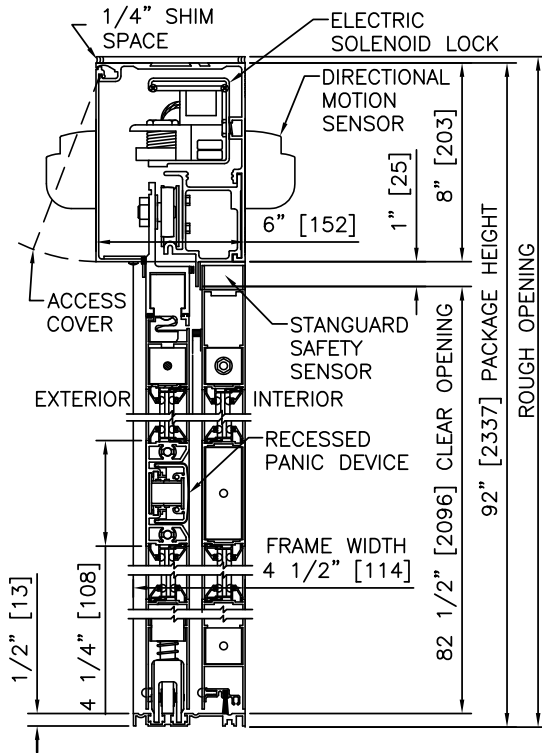

1 VERTICAL SECTION

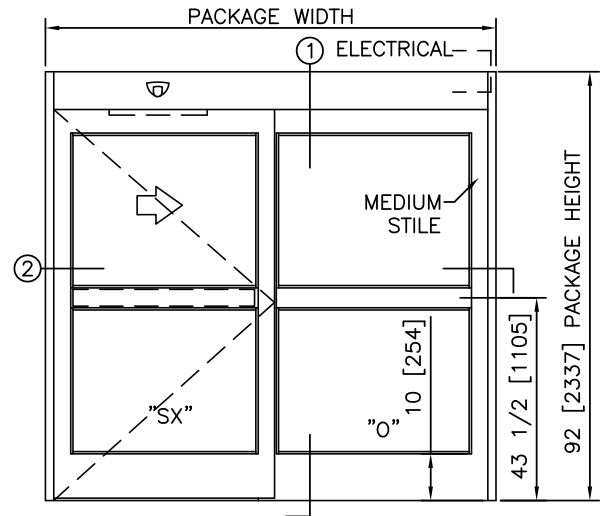

ELEVATION

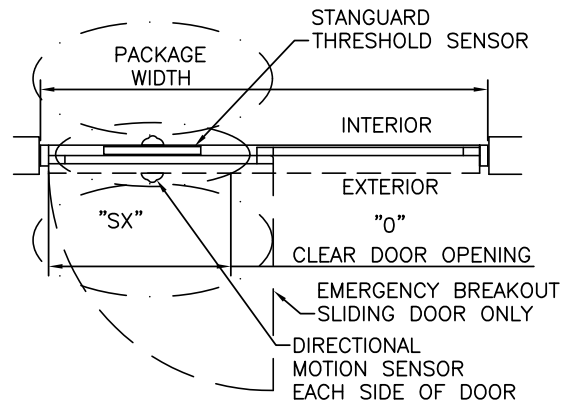

PLAN

NOTES

1. ELECTRICAL REQUIREMENTS: 120 VAC, 5 AMP MIN TO POWER OPERATOR BY ELECTRICAL CONTRACTOR.
2. ROUGH OPENING SHALL PROVIDE 1/4"[6] SHIM SPACE ON SIDES AND TOP OF PACKAGE.
3. ACTIVATION AND SAFETY ZONES ARE FOR REFERENCE ONLY; SEE ANSI/BHMA A156.10 FOR DETAILED REQUIREMENTS.
4. SEE SPECIFICATIONS FOR ADDITIONAL INFORMATION.

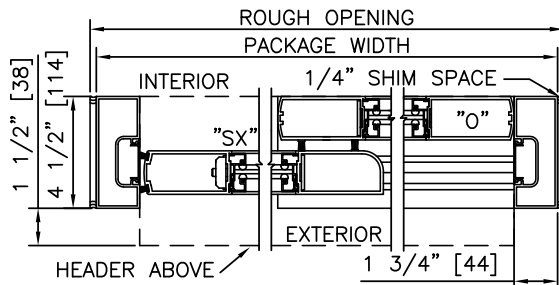

2 HORIZONTAL SECTION

TYPICAL PACKAGE DIMENSIONS (MEDIUM STILE)			
PACKAGE WIDTH	NOMINAL CLEAR DOOR OPENING	DOOR PANEL NOMINAL WIDTH	EMERGENCY BREAKOUT NOM. WIDTH
84"	33.1"	42.2"	38.2"
96"	39.1"	48.2"	44.2"
108"	45.1"	54.2"	50.2"

DURA-GUARD 2000 SERIES

SINGLE SLIDE LEFT HAND WITH ACCESS CONTROL, RECESSED

PROJECT INFORMATION

PROJECT NAME:

LOCATION:

DOOR NUMBER(S):

DATE:

SHEET: OF

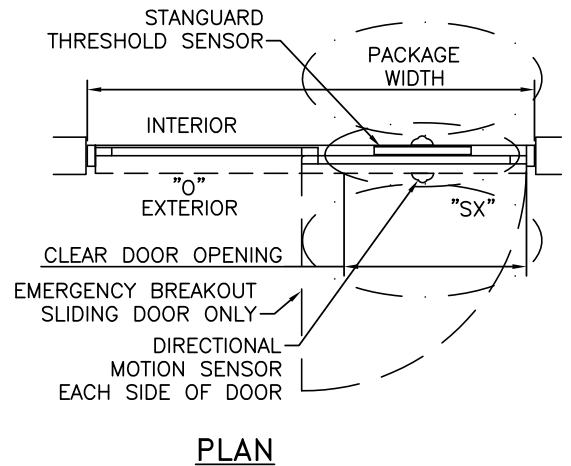
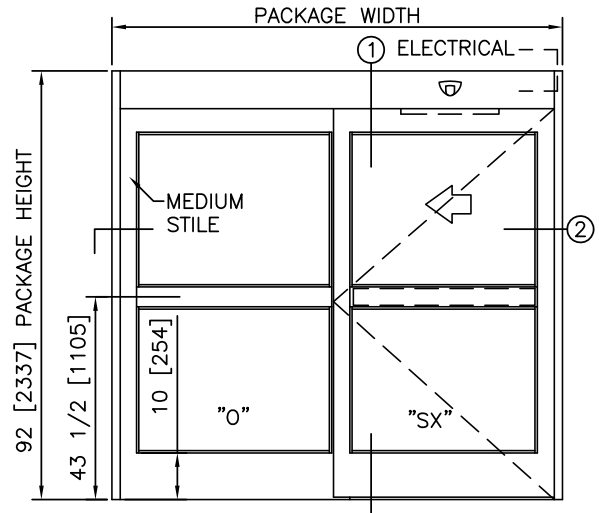
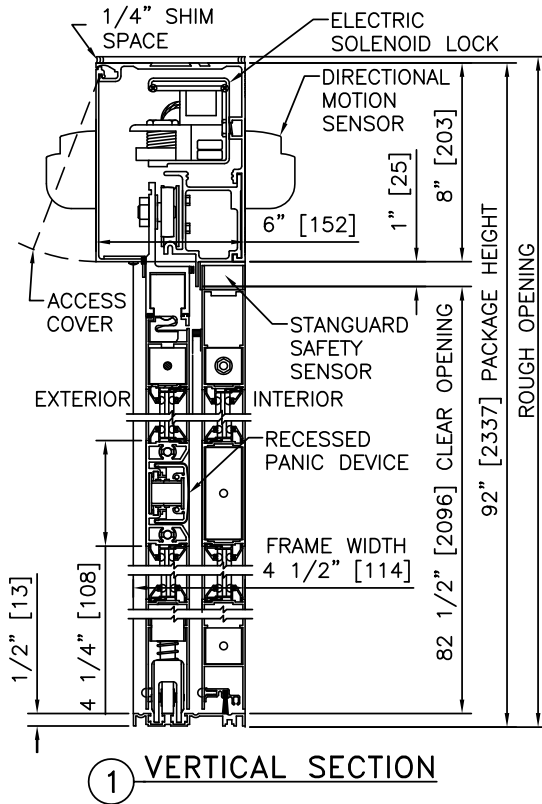

NOTES

1. ELECTRICAL REQUIREMENTS: 120 VAC, 5 AMP MIN TO POWER OPERATOR BY ELECTRICAL CONTRACTOR.
2. ROUGH OPENING SHALL PROVIDE 1/4"[6] SHIM SPACE ON SIDES AND TOP OF PACKAGE.
3. ACTIVATION AND SAFETY ZONES ARE FOR REFERENCE ONLY; SEE ANSI/BHMA A156.10 FOR DETAILED REQUIREMENTS.
4. SEE SPECIFICATIONS FOR ADDITIONAL INFORMATION.

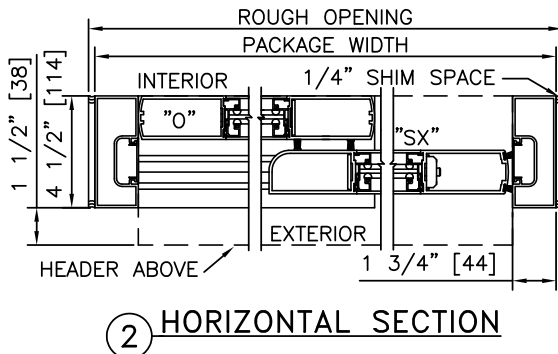

TYPICAL PACKAGE DIMENSIONS (MEDIUM STILE)			
PACKAGE WIDTH	NOMINAL CLEAR DOOR OPENING	DOOR PANEL NOMINAL WIDTH	EMERGENCY BREAKOUT NOM. WIDTH
84"	33.1"	42.2"	38.2"
96"	39.1"	48.2"	44.2"
108"	45.1"	54.2"	50.2"

DURA-GUARD 2000 SERIES

SINGLE SLIDE RIGHT HAND WITH TRANSOM & ACCESS CONTROL, RECESSED

PROJECT INFORMATION

PROJECT NAME:

LOCATION:

DOOR NUMBER(S):

DATE:

SHEET: OF

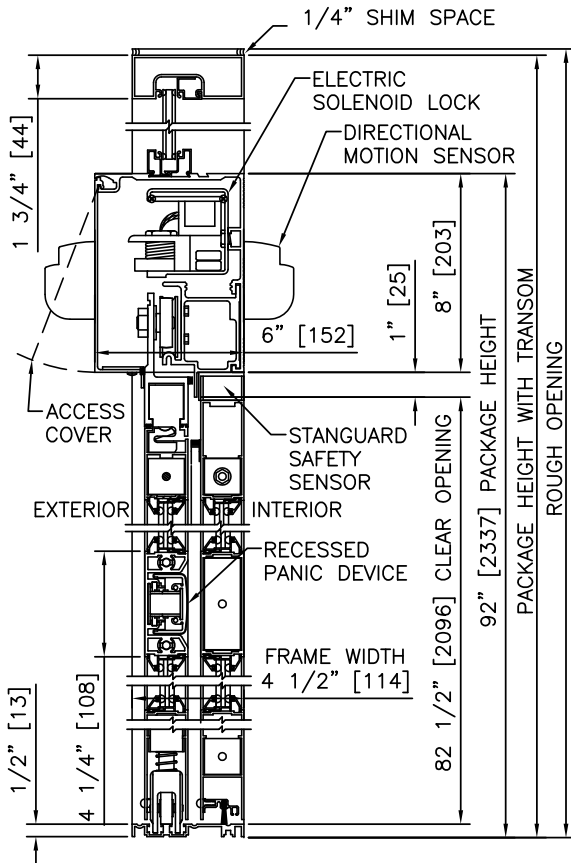

1 VERTICAL SECTION

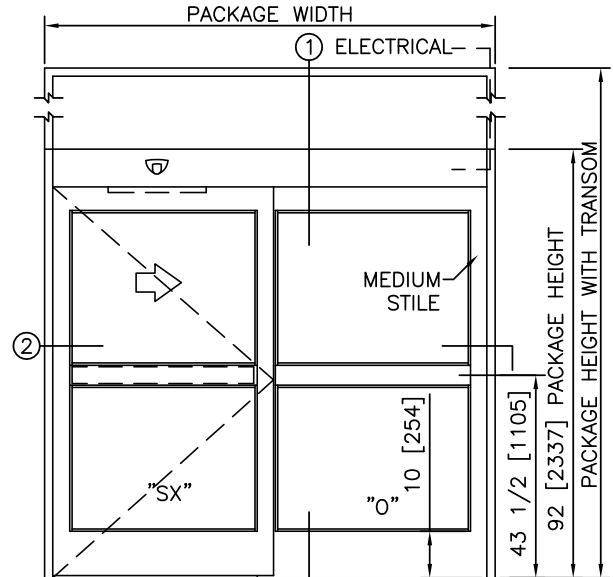

ELEVATION

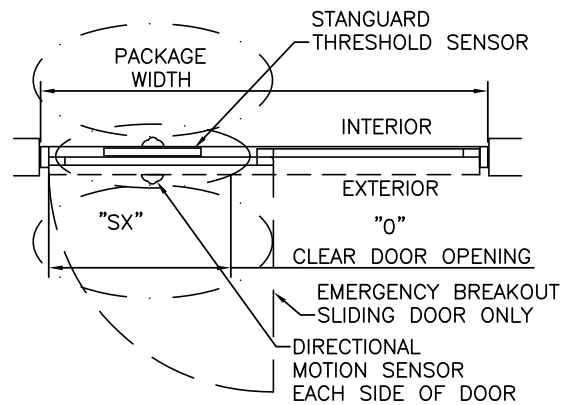

PLAN

NOTES

1. ELECTRICAL REQUIREMENTS: 120 VAC, 5 AMP MIN TO POWER OPERATOR BY ELECTRICAL CONTRACTOR.
2. ROUGH OPENING SHALL PROVIDE 1/4"[6] SHIM SPACE ON SIDES AND TOP OF PACKAGE.
3. ACTIVATION AND SAFETY ZONES ARE FOR REFERENCE ONLY; SEE ANSI/BHMA A156.10 FOR DETAILED REQUIREMENTS.
4. SEE SPECIFICATIONS FOR ADDITIONAL INFORMATION.

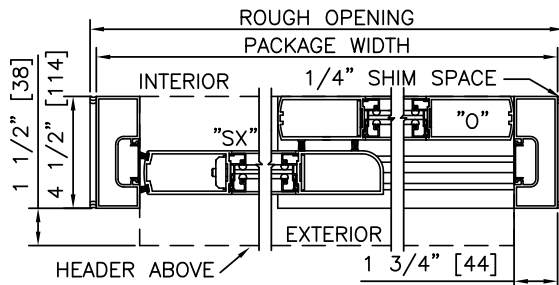

2 HORIZONTAL SECTION

TYPICAL PACKAGE DIMENSIONS (MEDIUM STILE)			
PACKAGE WIDTH	NOMINAL CLEAR DOOR OPENING	DOOR PANEL NOMINAL WIDTH	EMERGENCY BREAKOUT NOM. WIDTH
84"	33.1"	42.2"	38.2"
96"	39.1"	48.2"	44.2"
108"	45.1"	54.2"	50.2"

**DURA-GUARD
2000
SERIES**

SINGLE SLIDE LEFT HAND WITH TRANSOM & ACCESS CONTROL, RECESSED

PROJECT INFORMATION

PROJECT NAME:

LOCATION:

DOOR NUMBER(S):

DATE:

SHEET: OF

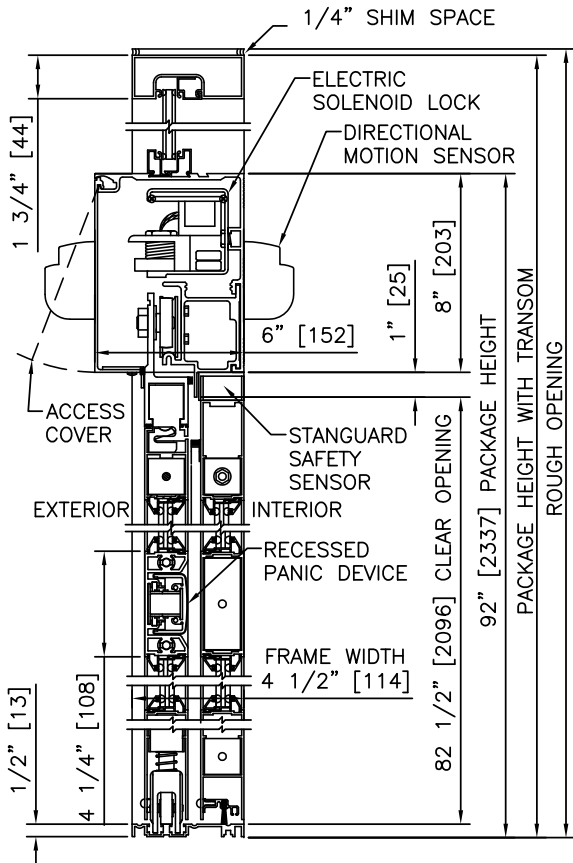

1 VERTICAL SECTION

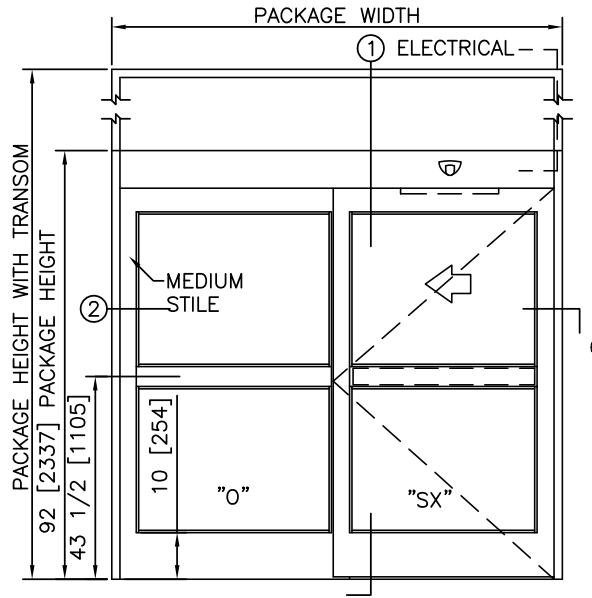

ELEVATION

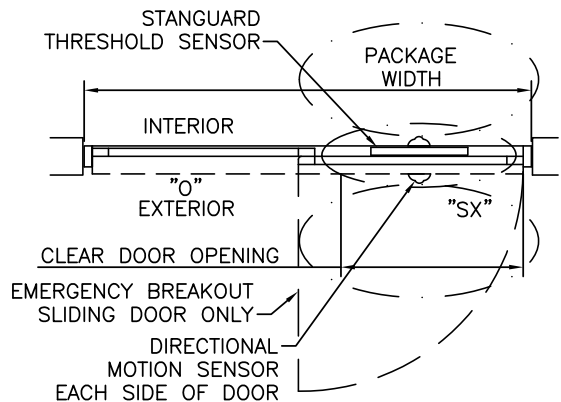

PLAN

NOTES

1. ELECTRICAL REQUIREMENTS: 120 VAC, 5 AMP MIN TO POWER OPERATOR BY ELECTRICAL CONTRACTOR.
2. ROUGH OPENING SHALL PROVIDE 1/4"[6] SHIM SPACE ON SIDES AND TOP OF PACKAGE.
3. ACTIVATION AND SAFETY ZONES ARE FOR REFERENCE ONLY; SEE ANSI/BHMA A156.10 FOR DETAILED REQUIREMENTS.
4. SEE SPECIFICATIONS FOR ADDITIONAL INFORMATION.

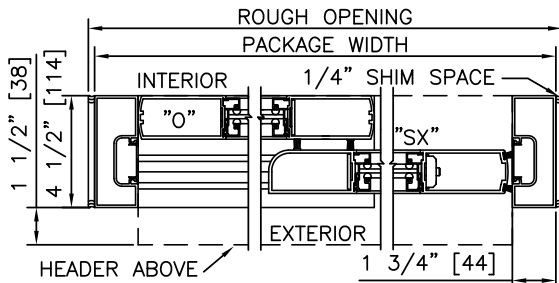

2 HORIZONTAL SECTION

TYPICAL PACKAGE DIMENSIONS (MEDIUM STILE)			
PACKAGE WIDTH	NOMINAL CLEAR DOOR OPENING	DOOR PANEL NOMINAL WIDTH	EMERGENCY BREAKOUT NOM. WIDTH
84"	33.1"	42.2"	38.2"
96"	39.1"	48.2"	44.2"
108"	45.1"	54.2"	50.2"



SLIDING AUTOMATIC ENTRANCES: DURA-GUARD™ 3000 SERIES, BI-PARTING

1.20 - Bi-Parting with Optional Transom

- 1.20.01 - Bi-Parting
- 1.20.02 - Bi-Parting with Transom
- 1.20.03 - Bi-Parting with Access Control, Recessed
- 1.20.04 - Bi-Parting with Transom & Access Control, Recessed

STANLEY
Access Technologies

DURA-GUARD
3000
SERIES

BI-PART WITH OPTIONAL TRANSOM

PROJECT INFORMATION

PROJECT NAME:	
LOCATION:	
DOOR NUMBER(S):	
DATE:	SHEET: OF

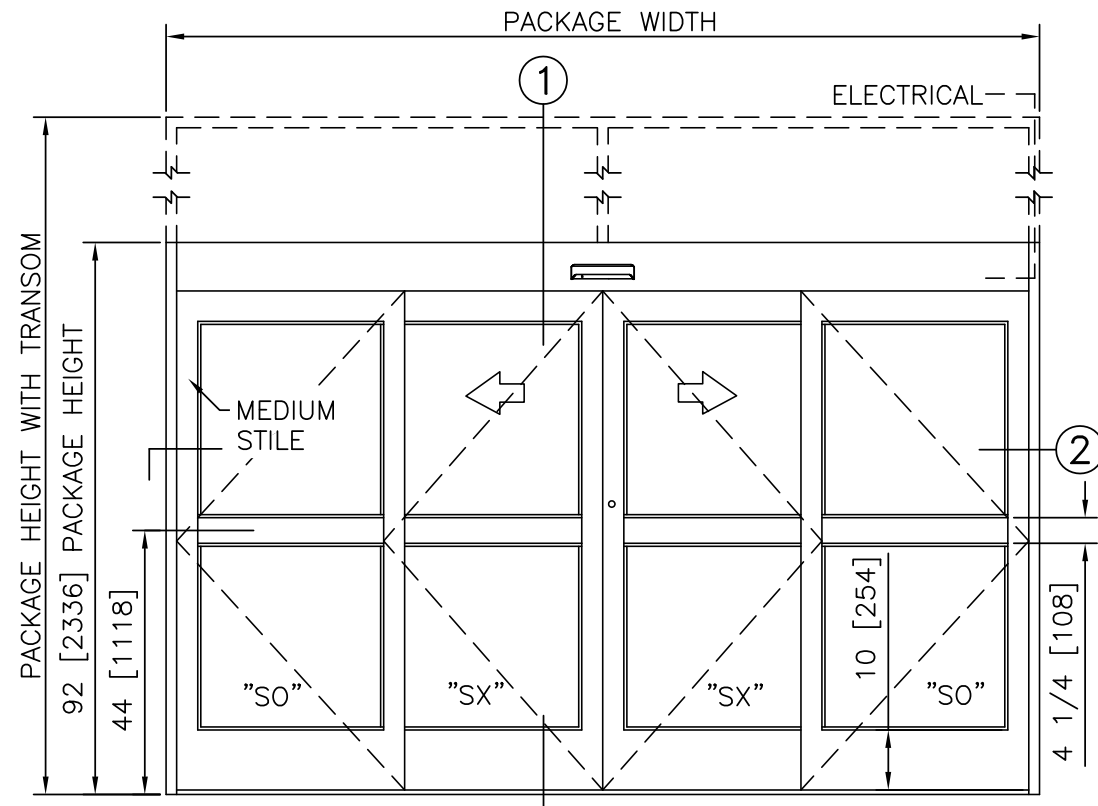

ELEVATION VIEW

SCALE: 3/8" = 1'-0"

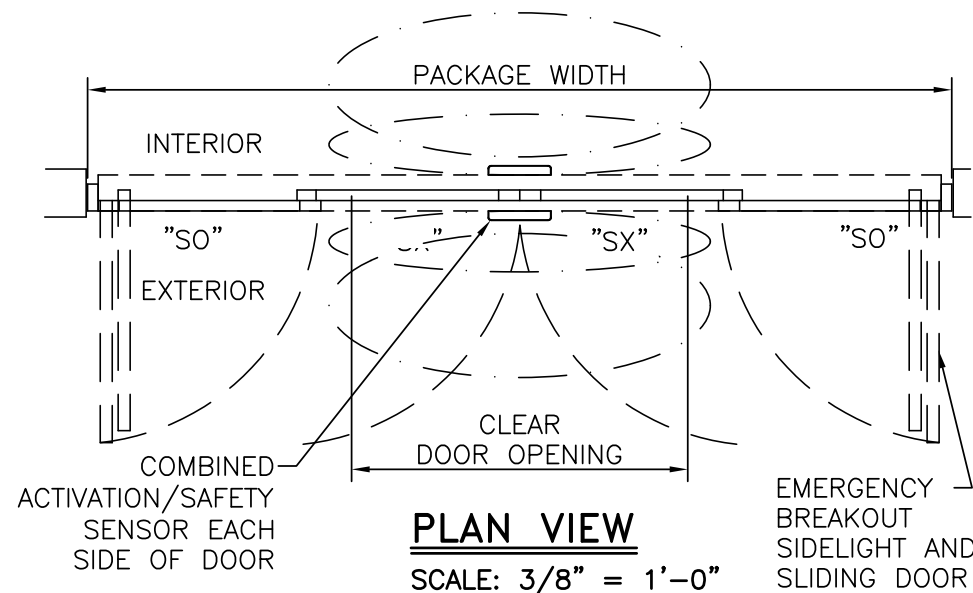

PLAN VIEW

SCALE: 3/8" = 1'-0"

NOTES

- ELECTRICAL REQUIREMENTS: 120 VAC, 5 AMP MIN TO POWER OPERATOR BY ELECTRICAL CONTRACTOR.
- ROUGH OPENING SHALL PROVIDE 1/4"[6] SHIM SPACE ON SIDES AND TOP OF PACKAGE.
- LIMITS OF ACTIVATION AND SAFETY ZONES ARE FOR REFERENCE ONLY; SEE ANSI/BHMA A156.10 FOR DETAILED REQUIREMENTS.
- STANDARD LOCKING IS 2-POINT, 3-POINT AND ACCESS CONTROL SYSTEMS AVAILABLE. SEE SHEET 1.60.
- STANDARD GLAZING STOPS FOR SLIDING AND FIXED PANELS ARE 1/4"[6]; 5/8"[16] AND 1"[25] AVAILABLE.
- STANDARD JAMB TUBES SHOWN; 6"[152] AVAILABLE.
- SEE SPECIFICATIONS FOR ADDITIONAL INFORMATION.

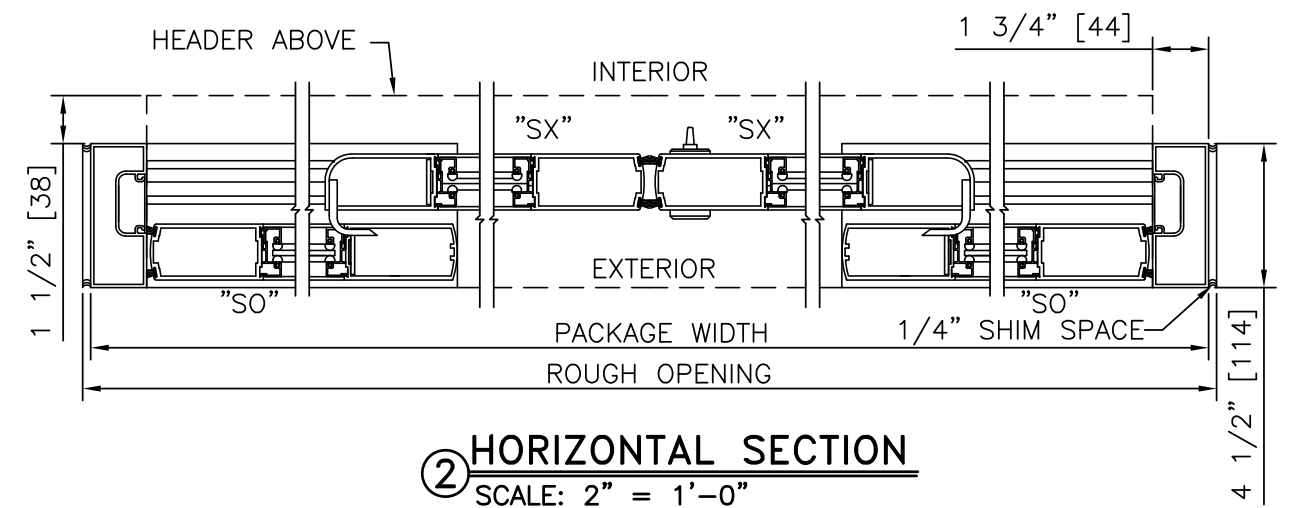

HORIZONTAL SECTION

SCALE: 2" = 1'-0"

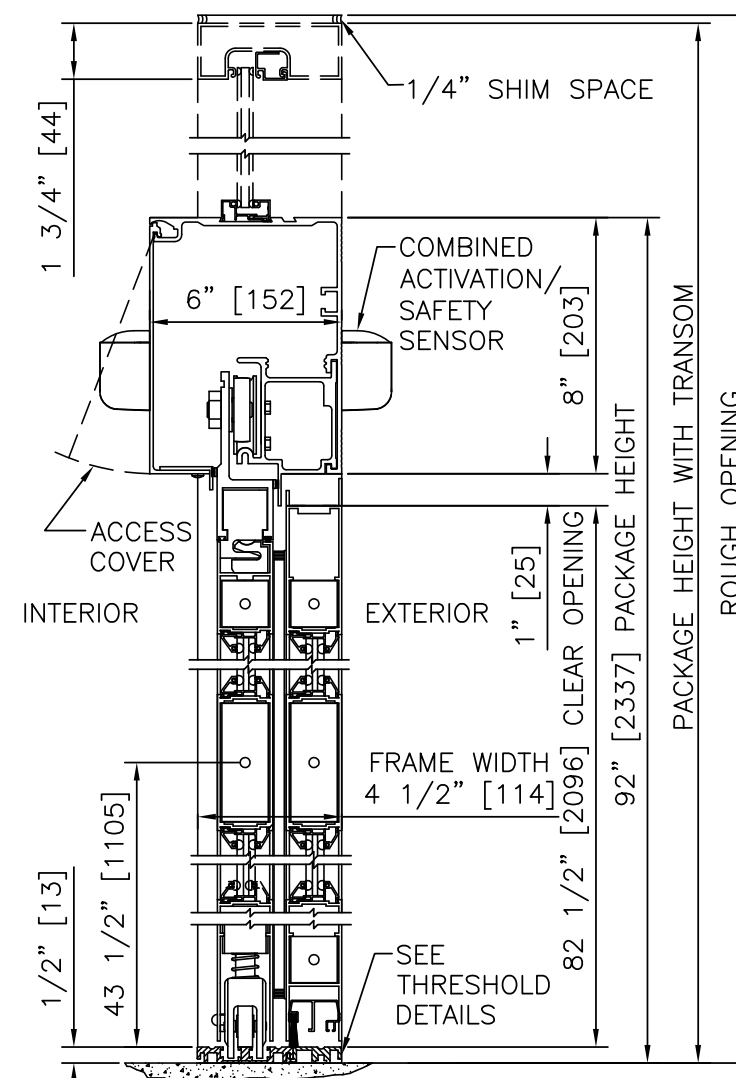

VERTICAL SECTION

SCALE: 2" = 1'-0"

PRODUCT OPTIONS

- TRANSOM**
- YES (WHERE SCHEDULED)
 - VERTICALS 1 2 3
- FINISH**
- ANODIZED CLEAR CL2
 - ANODIZED DK BRONZE
 - CUSTOM
- LOCKING**
- 2-POINT
 - LOCK POSITION INDICATOR
 - ACCESS CONTROL (PANIC)
 - 3-POINT
- STILES**
- MEDIUM
- BOTTOM RAILS**
- STANDARD 10"
- THRESHOLDS**
- SQ/BVL (EXT)
 - DBL BVL
 - ANGLE/FLAT
 - SQ/BVL (INT)
 - RECESSED
- ACTIVATION/SAFETY**
- 2 COMBINED ACTIVATION/SAFETY SENSORS
- OTHER OPTIONS**
- ROTARY CTRL SWITCH
 - UNINTERRUPTIBLE POWER SUPPLY
 - FLY OPEN BOX
 - WIND DAMPERS
 - PANEL CLOSERS
 - ALARM CONTACTS
 - DUAL DOOR POSITION SWITCH
 - DUAL MOTOR DRIVE
 - CRASH BARS
 - KICK PLATES/DIAMOND PLATE
 - KEYED

BI-PART FORMULAS - MEDIUM STILE
 PACKAGE WIDTH = 2 X CLEAR DOOR OPENING + 32.1"
 CLEAR DOOR OPENING = 1/2 PACKAGE WIDTH - 16.0"
 EMERGENCY BREAKOUT WIDTH = PACKAGE WIDTH - 17.5"
 DOOR PANEL WIDTH = PACKAGE WIDTH - 17.5"

TYPICAL PACKAGE DIMENSIONS (MEDIUM STILE)			
PACKAGE WIDTH	NOMINAL CLEAR DOOR OPENING	DOOR PANEL NOMINAL WIDTH	EMERGENCY BREAKOUT NOM. WIDTH
120"	44.0"	31.1"	102.5"
144"	56.0"	37.1"	126.5"
168"	68.0"	43.1"	150.5"

BI-PART WITH OPTIONAL TRANSOM

DURA-GUARD
3000
SERIES

STANLEY
Access Technologies

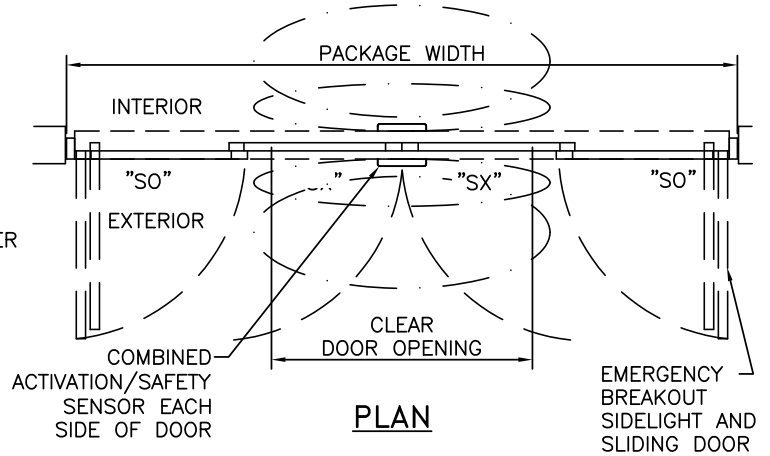
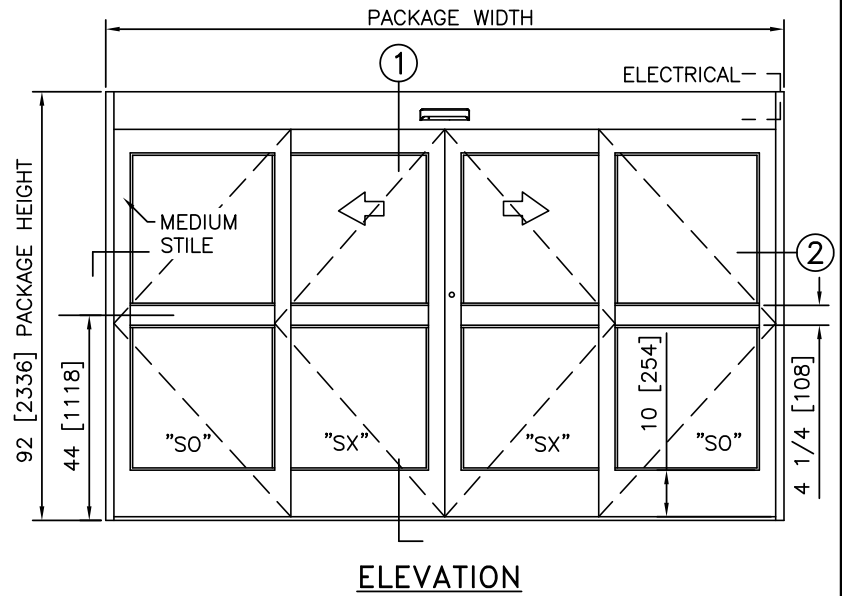
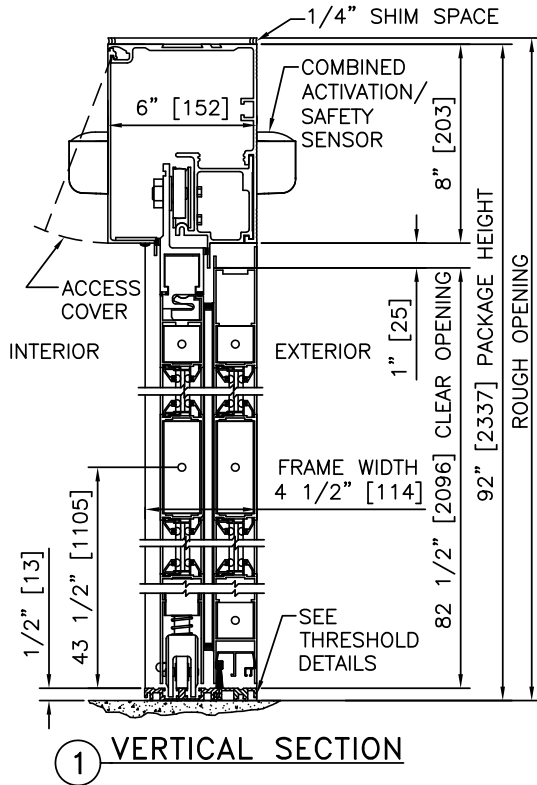

NOTES

1. ELECTRICAL REQUIREMENTS: 120 VAC, 5 AMP MIN TO POWER OPERATOR BY ELECTRICAL CONTRACTOR.
2. ROUGH OPENING SHALL PROVIDE 1/4"[6] SHIM SPACE ON SIDES AND TOP OF PACKAGE.
3. LIMITS OF ACTIVATION AND SAFETY ZONES ARE FOR REFERENCE ONLY; SEE ANSI/BHMA A156.10 FOR DETAILED REQUIREMENTS.
4. SEE SPECIFICATIONS FOR ADDITIONAL INFORMATION.

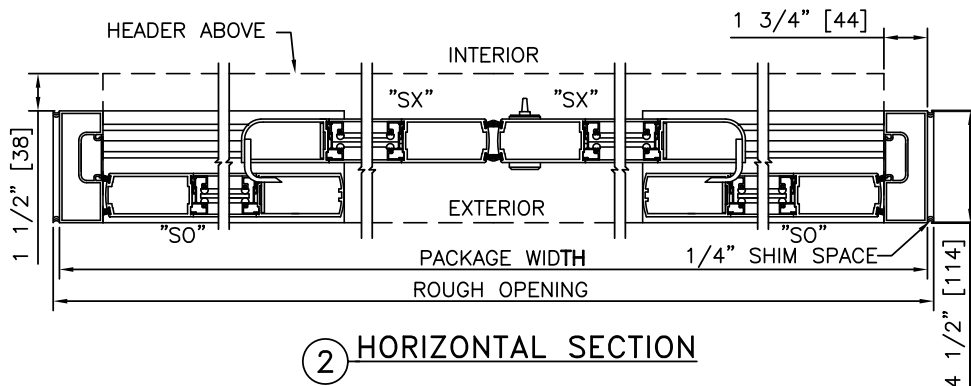

TYPICAL PACKAGE DIMENSIONS (MEDIUM STILE)			
PACKAGE WIDTH	NOMINAL CLEAR DOOR OPENING	DOOR PANEL NOMINAL WIDTH	EMERGENCY BREAKOUT NOM. WIDTH
120"	44.0"	31.1"	102.5"
144"	56.0"	37.1"	126.5"
168"	68.0"	43.1"	150.5"

**DURA-GUARD
3000
SERIES**

BI-PARTING WITH TRANSOM

PROJECT INFORMATION

PROJECT NAME:

LOCATION:

DOOR NUMBER(S):

DATE:

SHEET: OF

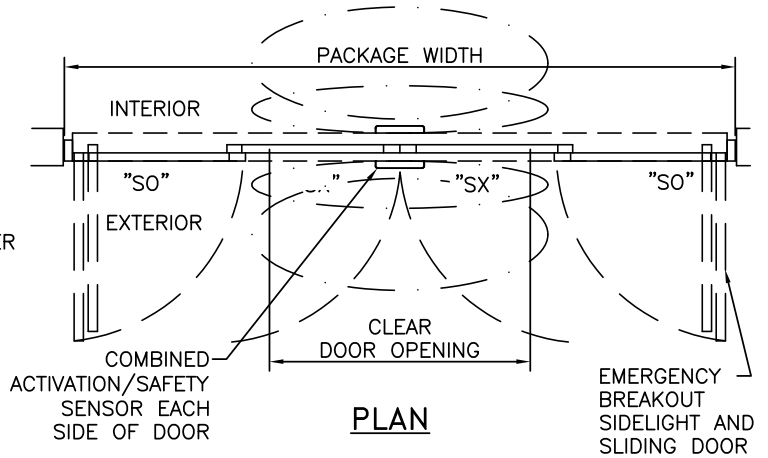
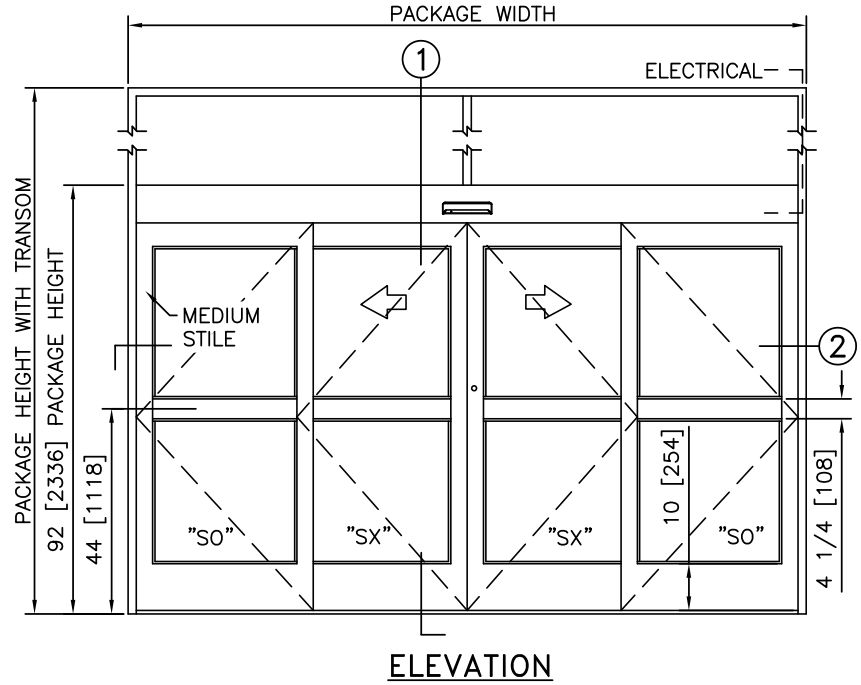
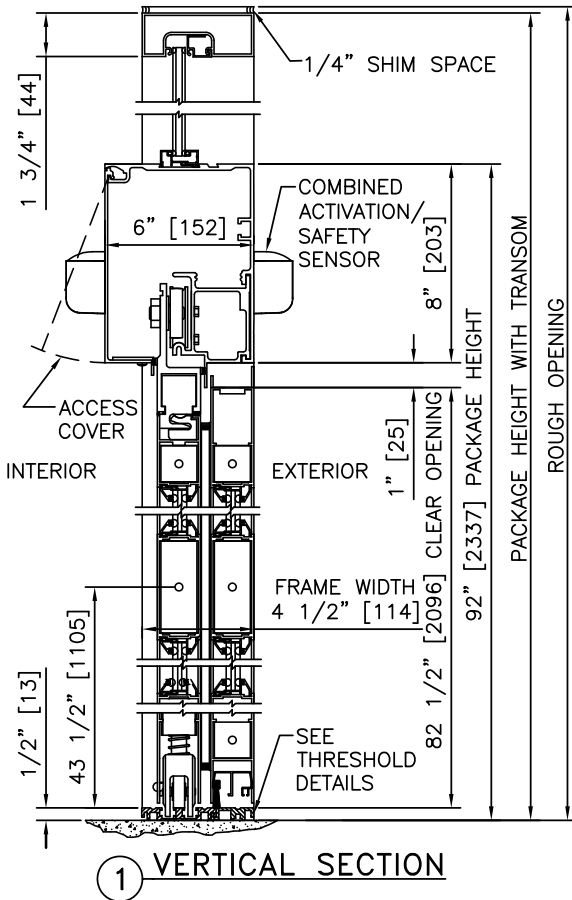

NOTES

1. ELECTRICAL REQUIREMENTS: 120 VAC, 5 AMP MIN TO POWER OPERATOR BY ELECTRICAL CONTRACTOR.
2. ROUGH OPENING SHALL PROVIDE 1/4"[6] SHIM SPACE ON SIDES AND TOP OF PACKAGE.
3. LIMITS OF ACTIVATION AND SAFETY ZONES ARE FOR REFERENCE ONLY; SEE ANSI/BHMA A156.10 FOR DETAILED REQUIREMENTS.
4. SEE SPECIFICATIONS FOR ADDITIONAL INFORMATION.

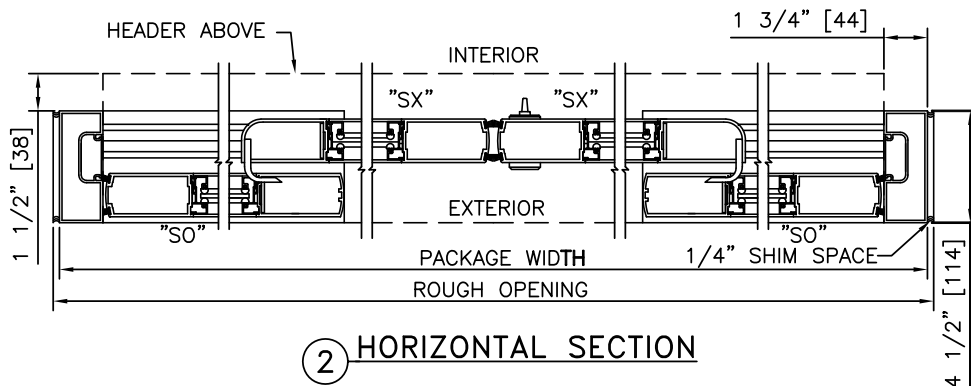

TYPICAL PACKAGE DIMENSIONS (MEDIUM STILE)			
PACKAGE WIDTH	NOMINAL CLEAR DOOR OPENING	DOOR PANEL NOMINAL WIDTH	EMERGENCY BREAKOUT NOM. WIDTH
120"	44.0"	31.1"	102.5"
144"	56.0"	37.1"	126.5"
168"	68.0"	43.1"	150.5"

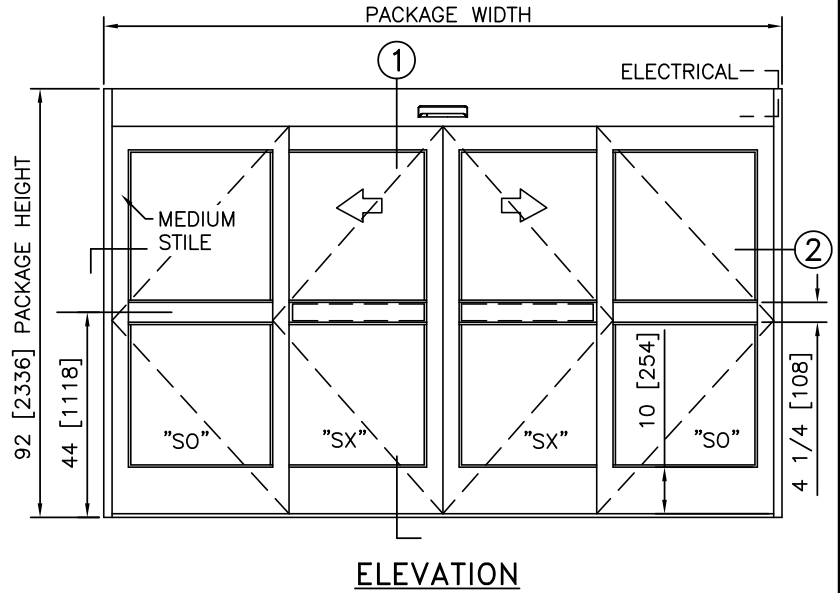
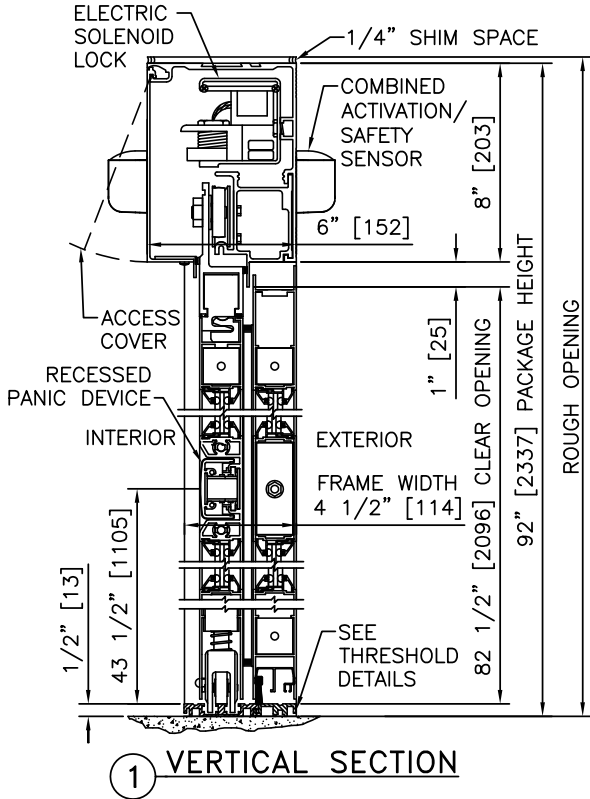

NOTES

1. ELECTRICAL REQUIREMENTS: BY ELECTRICAL CONTRACTOR
 - 1.1. 120 VAC, 5 AMP MIN TO POWER OPERATOR
 - 1.2. CONTROL CIRCUIT FROM SECURE ACTIVATION TO OPERATOR
2. ROUGH OPENING SHALL PROVIDE 1/4"[6] SHIM SPACE ON SIDES AND TOP OF PACKAGE.
3. LIMITS OF ACTIVATION AND SAFETY ZONES ARE FOR REFERENCE ONLY; SEE ANSI/BHMA A156.10 FOR DETAILED REQUIREMENTS.
4. SEE SPECIFICATIONS FOR ADDITIONAL INFORMATION.

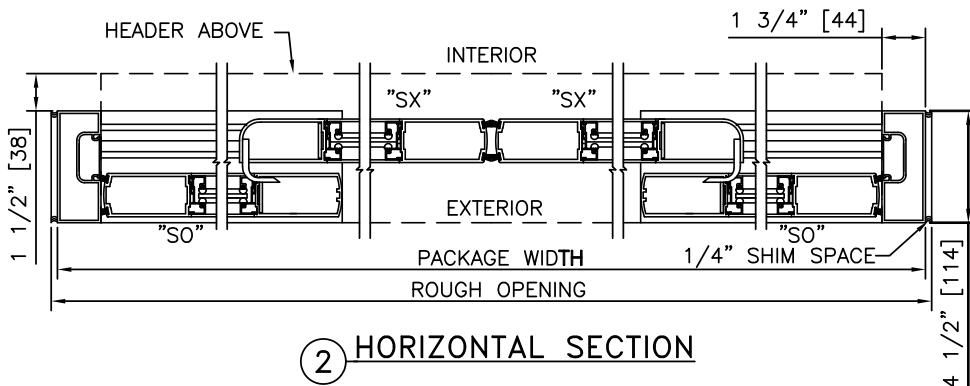
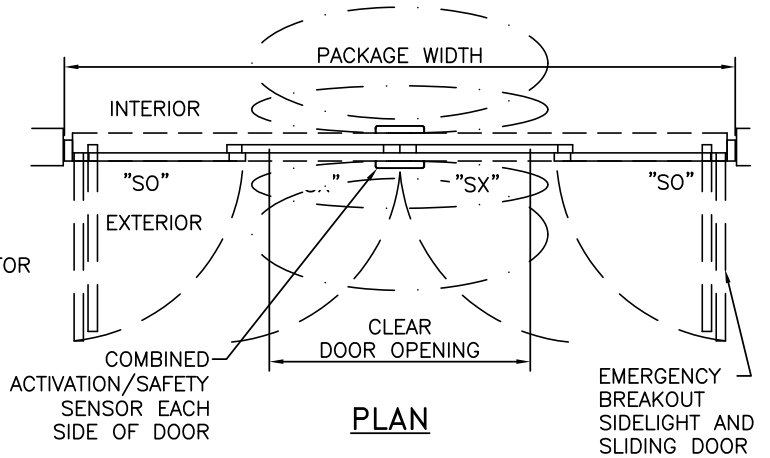

TYPICAL PACKAGE DIMENSIONS (MEDIUM STILE)			
PACKAGE WIDTH	NOMINAL CLEAR DOOR OPENING	DOOR PANEL NOMINAL WIDTH	EMERGENCY BREAKOUT NOM. WIDTH
120"	44.0"	31.1"	102.5"
144"	56.0"	37.1"	126.5"
168"	68.0"	43.1"	150.5"

**DURA-GUARD
3000
SERIES**

BI-PARTING WITH TRANSOM & ACCESS CONTROL, RECESSED

PROJECT INFORMATION

PROJECT NAME:

LOCATION:

DOOR NUMBER(S):

DATE:

SHEET: OF

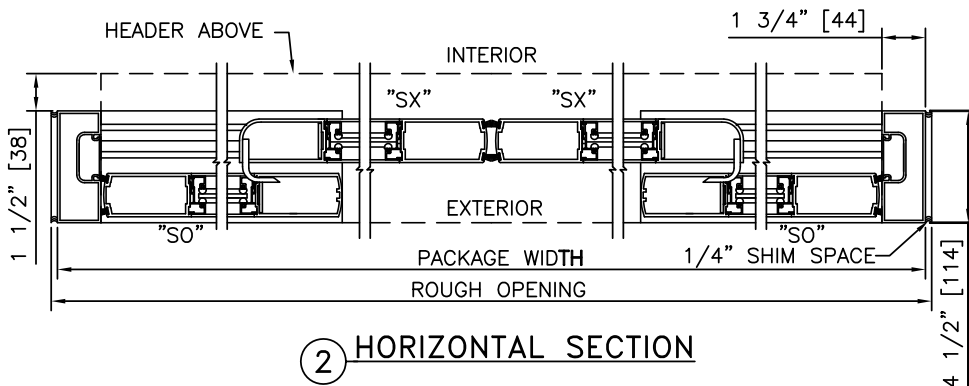
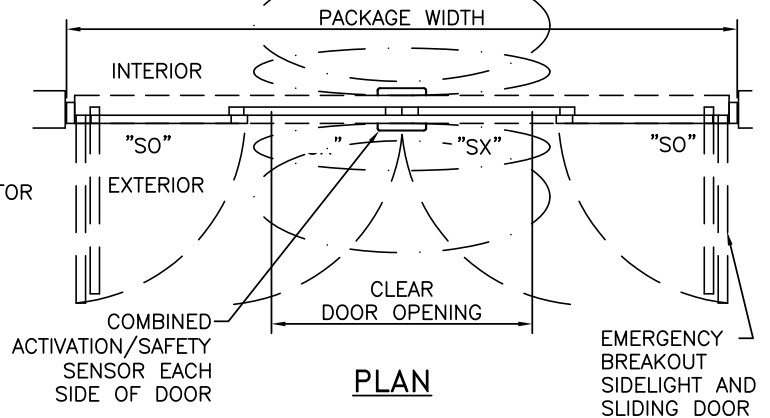
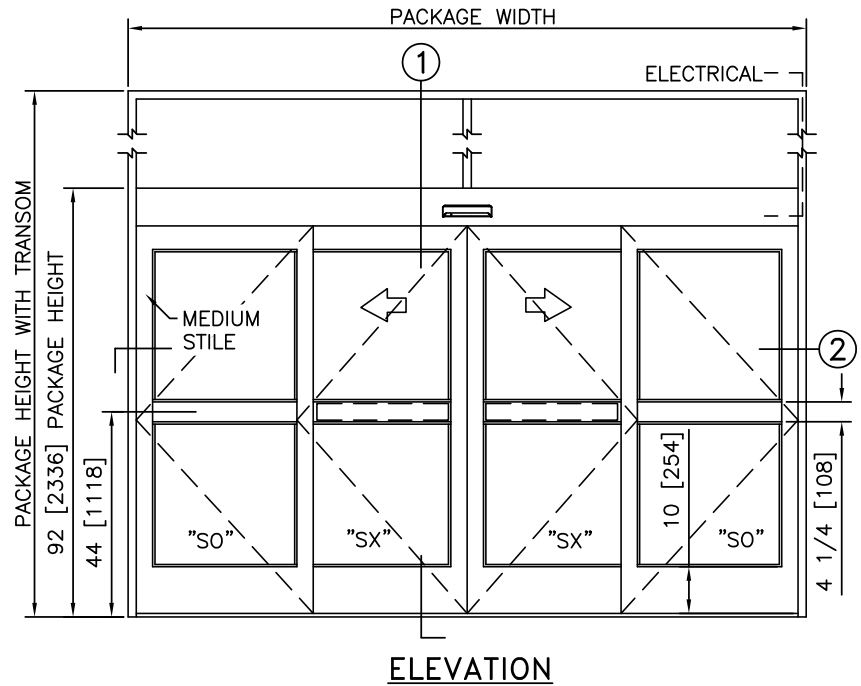
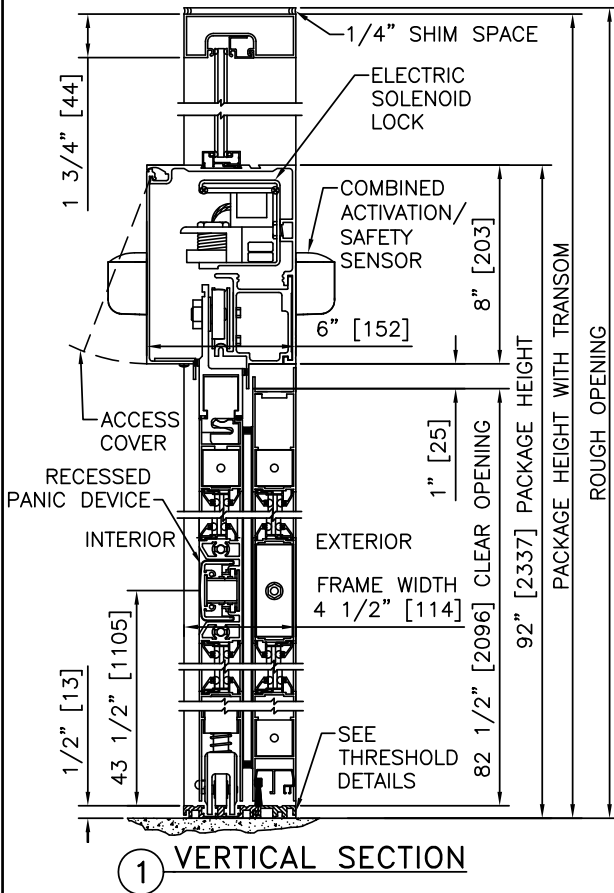

TYPICAL PACKAGE DIMENSIONS (MEDIUM STILE)			
PACKAGE WIDTH	NOMINAL CLEAR DOOR OPENING	DOOR PANEL NOMINAL WIDTH	EMERGENCY BREAKOUT NOM. WIDTH
120"	44.0"	31.1"	102.5"
144"	56.0"	37.1"	126.5"
168"	68.0"	43.1"	150.5"

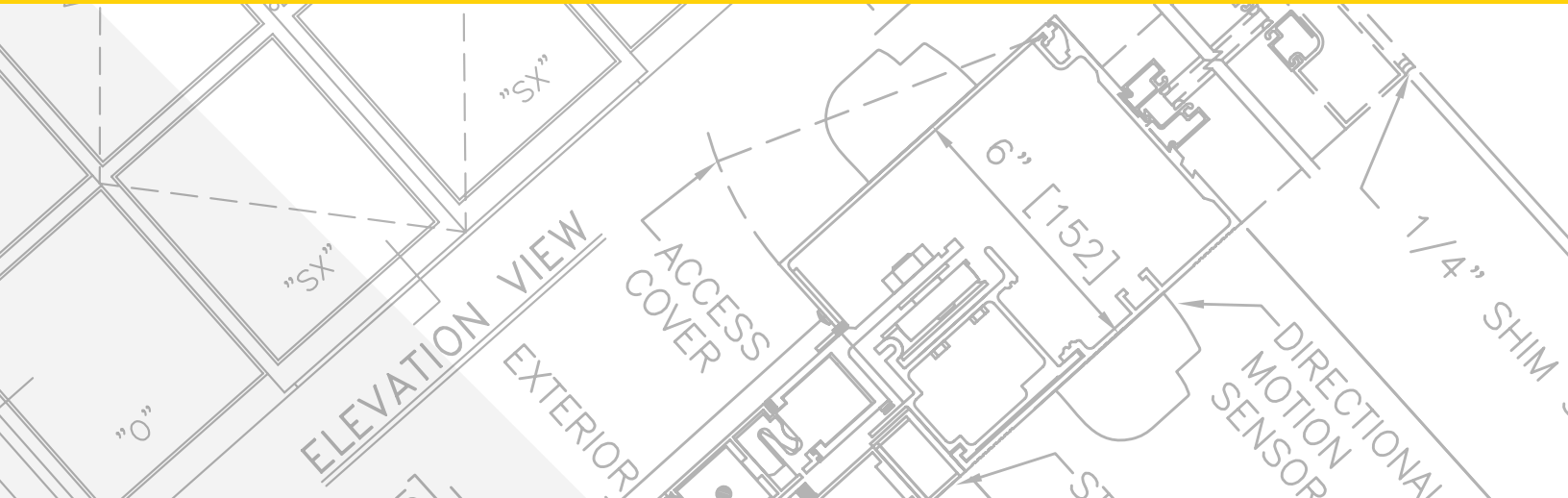

SLIDING AUTOMATIC ENTRANCES: DURA-GUARD™ 3000 SERIES, SINGLE SLIDE

1.21 - SINGLE SLIDE WITH OPTIONAL TRANSOM

- 1.21.01 - SINGLE SLIDE RIGHT HAND
- 1.21.02 - SINGLE SLIDE LEFT HAND
- 1.21.03 - SINGLE SLIDE RIGHT HAND WITH TRANSOM
- 1.21.04 - SINGLE SLIDE LEFT HAND WITH TRANSOM
- 1.21.05 - SINGLE SLIDE RIGHT HAND WITH ACCESS CONTROL, RECESSED
- 1.21.06 - SINGLE SLIDE LEFT HAND WITH ACCESS CONTROL, RECESSED
- 1.21.07 - SINGLE SLIDE RIGHT HAND WITH TRANSOM & ACCESS CONTROL, REC.
- 1.21.08 - SINGLE SLIDE LEFT HAND WITH TRANSOM & ACCESS CONTROL, REC.

STANLEY
Access Technologies

DURA-GUARD 3000 SERIES

SINGLE SLIDE WITH OPTIONAL TRANSOM

PROJECT INFORMATION

PROJECT NAME:	
LOCATION:	
DOOR NUMBER(S):	
DATE:	SHEET: OF

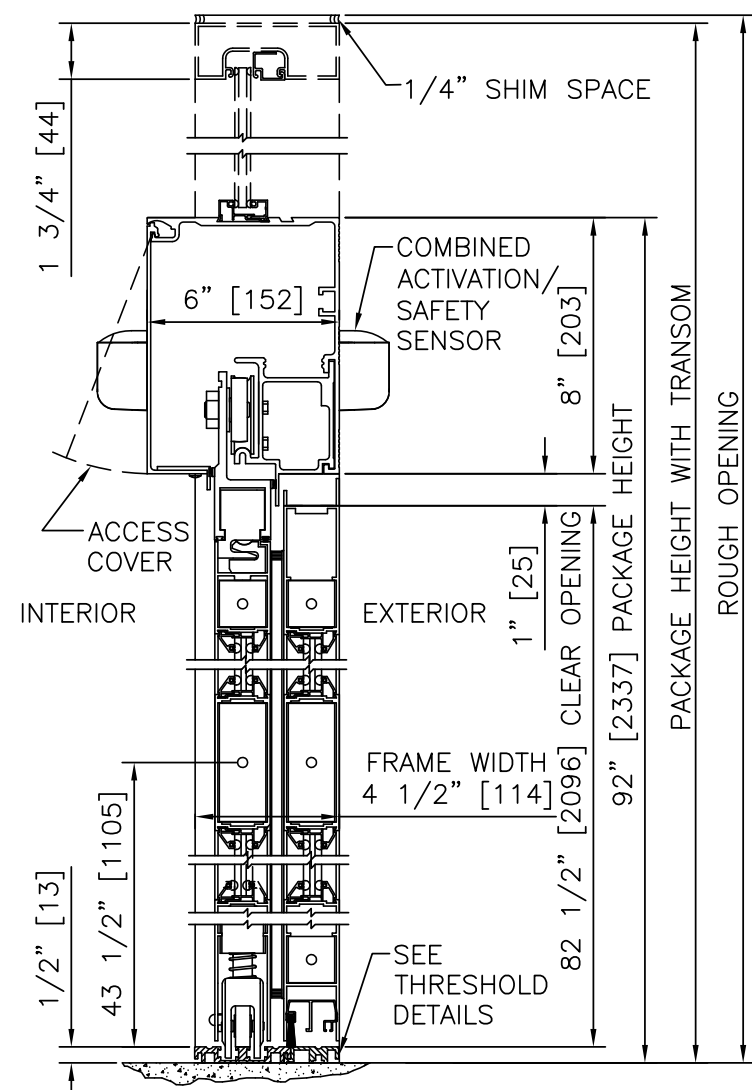
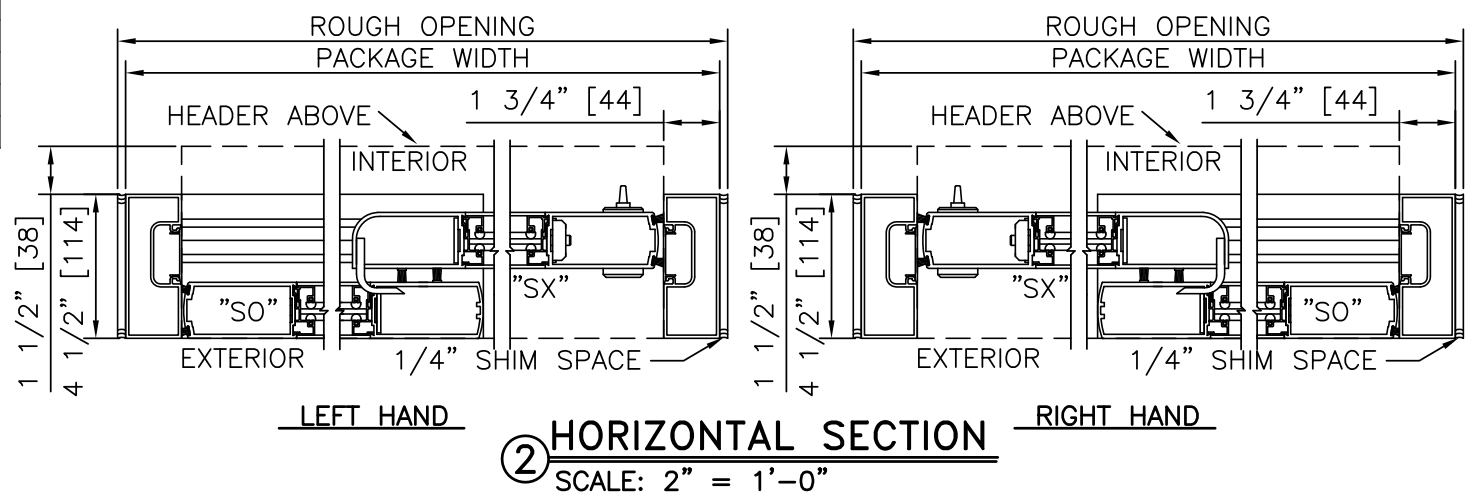
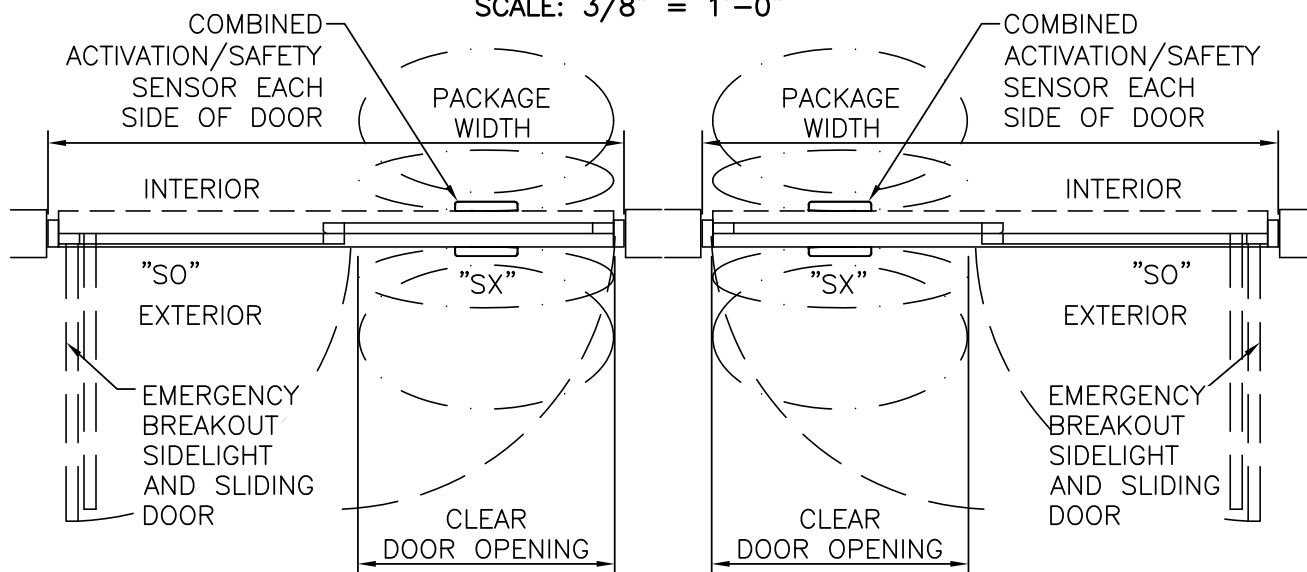
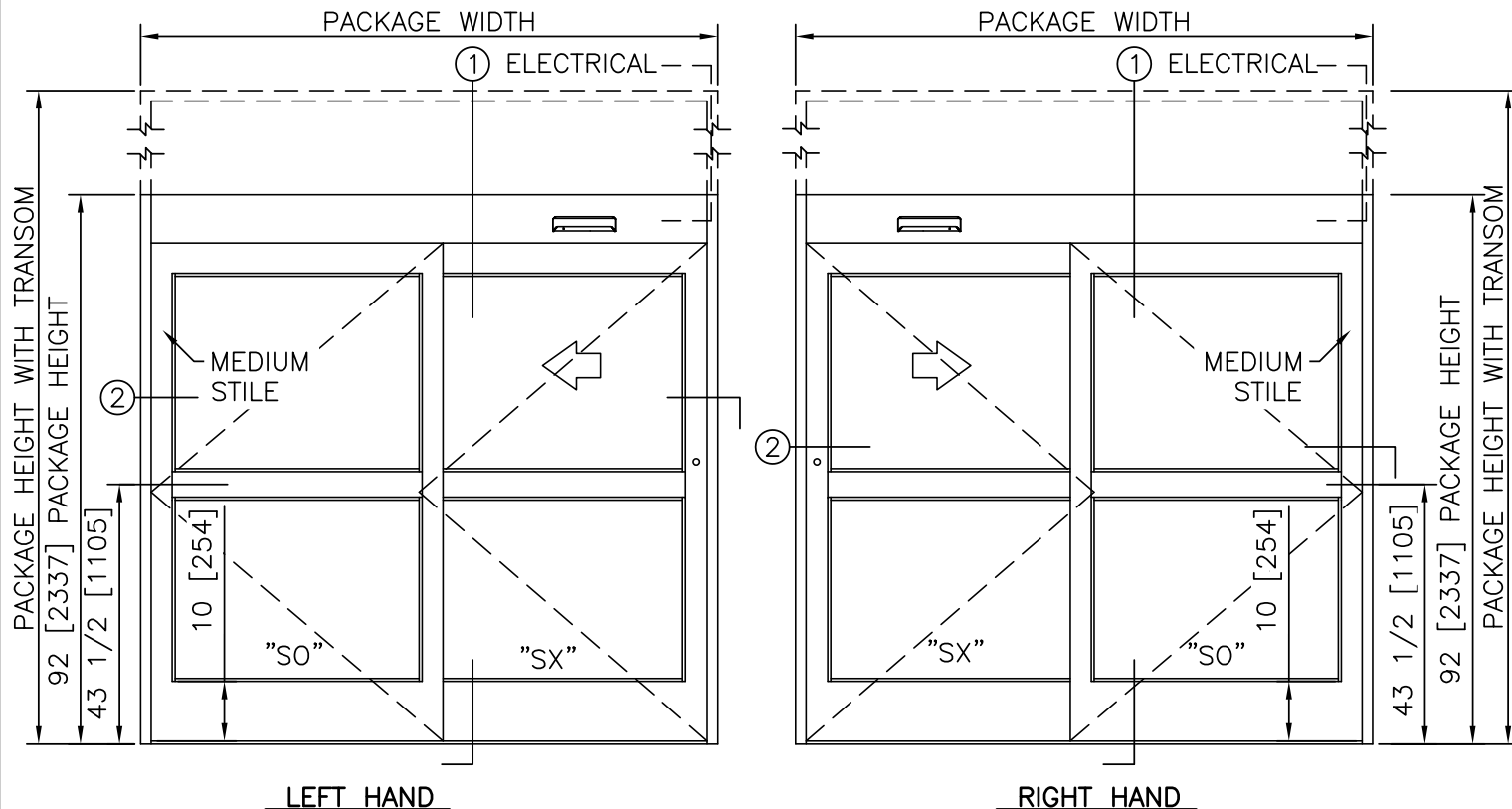

- PRODUCT OPTIONS**
- TRANSOM
 - YES (WHERE SCHEDULED)
 - VERTICALS 1 2 3
 - FINISH
 - ANODIZED CLEAR CL2
 - ANODIZED DK BRONZE
 - CUSTOM
 - LOCKING
 - 2-POINT
 - LOCK POSITION INDICATOR
 - ACCESS CONTROL (PANIC)
 - 3-POINT
 - STILES
 - MEDIUM
 - BOTTOM RAILS
 - STANDARD 10"
 - THRESHOLDS
 - SQ/BVL (EXT)
 - DBL BVL
 - ANGLE/FLAT
 - SQ/BVL (INT)
 - RECESSED
 - ACTIVATION/SAFETY
 - 2 COMBINED ACTIVATION/SAFETY SENSORS
 - OTHER OPTIONS
 - ROTARY CTRL SWITCH
 - UNINTERRUPTIBLE POWER SUPPLY
 - FLY OPEN BOX
 - WIND DAMPERS
 - PANEL CLOSERS
 - ALARM CONTACTS
 - DUAL DOOR POSITION SWITCH
 - DUAL MOTOR DRIVE
 - CRASH BARS
 - KICK PLATES/DIAMOND PLATE

BI-PART FORMULAS - MEDIUM STILE
 PACKAGE WIDTH = 2 X CLEAR DOOR OPENING + 17.8"
 CLEAR DOOR OPENING = 1/2 PACKAGE WIDTH - 8.9"
 EMERGENCY BREAKOUT WIDTH = PACKAGE WIDTH - 10.5"
 DOOR PANEL WIDTH = 1/2 PACKAGE WIDTH + 0.2"

- NOTES**
- ELECTRICAL REQUIREMENTS: 120 VAC, 5 AMP MIN TO POWER OPERATOR BY ELECTRICAL CONTRACTOR.
 - ROUGH OPENING SHALL PROVIDE 1/4"[6] SHIM SPACE ON SIDES AND TOP OF PACKAGE.
 - LIMITS OF ACTIVATION AND SAFETY ZONES ARE FOR REFERENCE ONLY; SEE ANSI/BHMA A156.10 FOR DETAILED REQUIREMENTS.
 - STANDARD LOCKING IS 2-POINT, 3-POINT AND ACCESS CONTROL SYSTEMS AVAILABLE. SEE SHEET 1.60.
 - STANDARD GLAZING STOPS FOR SLIDING AND FIXED PANELS ARE 1/4"[6]; 5/8"[16] AND 1"[25] AVAILABLE.
 - STANDARD JAMB TUBES SHOWN; 6"[152] AVAILABLE.
 - SEE SPECIFICATIONS FOR ADDITIONAL INFORMATION.

TYPICAL PACKAGE DIMENSIONS (MEDIUM STILE)			
PACKAGE WIDTH	NOMINAL CLEAR DOOR OPENING	DOOR PANEL NOMINAL WIDTH	EMERGENCY BREAKOUT NOM. WIDTH
84"	33.1"	42.2"	73.5"
96"	39.1"	48.2"	85.5"
108"	45.1"	54.2"	97.5"

SINGLE SLIDE WITH OPTIONAL TRANSOM

DURA-GUARD 3000 SERIES

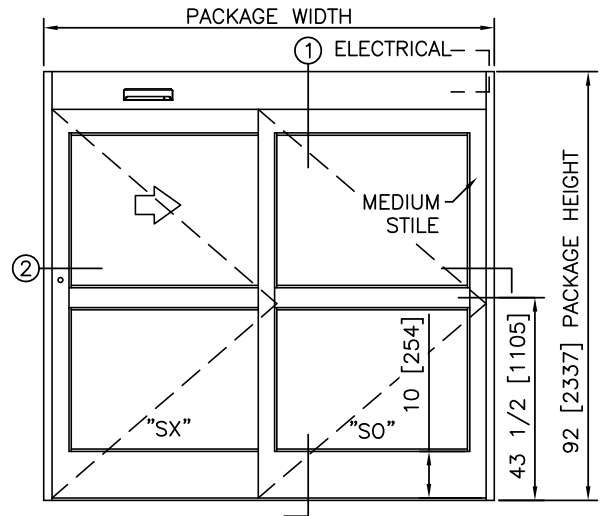
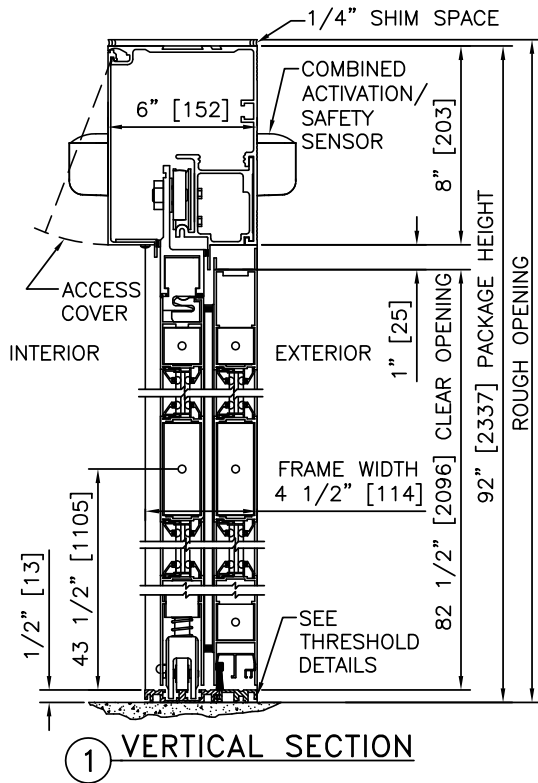

ELEVATION

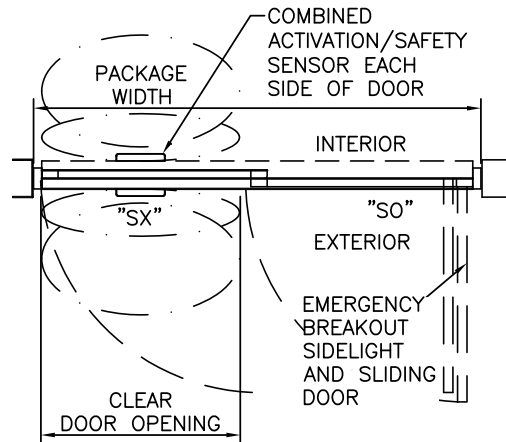

PLAN

NOTES

1. ELECTRICAL REQUIREMENTS: 120 VAC, 5 AMP MIN TO POWER OPERATOR BY ELECTRICAL CONTRACTOR.
2. ROUGH OPENING SHALL PROVIDE 1/4" [6] SHIM SPACE ON SIDES AND TOP OF PACKAGE.
3. ACTIVATION AND SAFETY ZONES ARE FOR REFERENCE ONLY; SEE ANSI/BHMA A156.10 FOR DETAILED REQUIREMENTS.
4. SEE SPECIFICATIONS FOR ADDITIONAL INFORMATION.

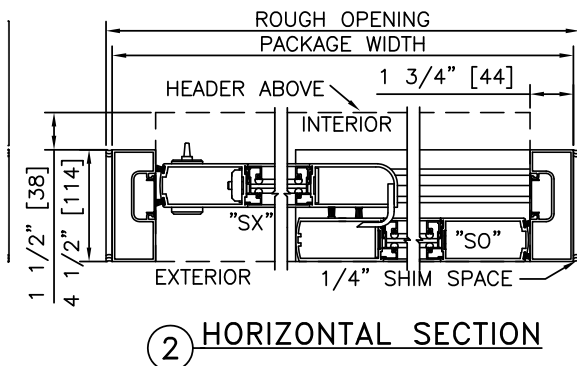

TYPICAL PACKAGE DIMENSIONS (MEDIUM STILE)			
PACKAGE WIDTH	NOMINAL CLEAR DOOR OPENING	DOOR PANEL NOMINAL WIDTH	EMERGENCY BREAKOUT NOM. WIDTH
84"	33.1"	42.2"	73.5"
96"	39.1"	48.2"	85.5"
108"	45.1"	54.2"	97.5"

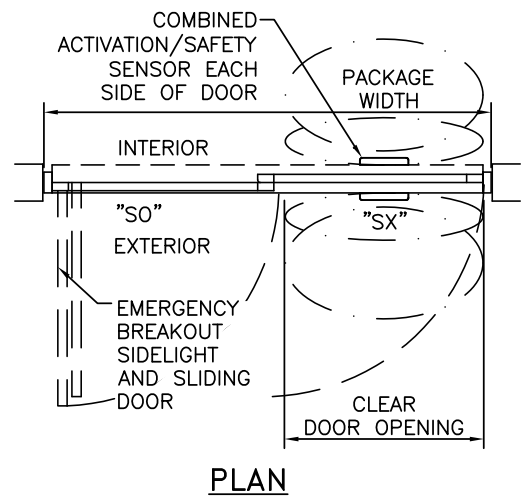
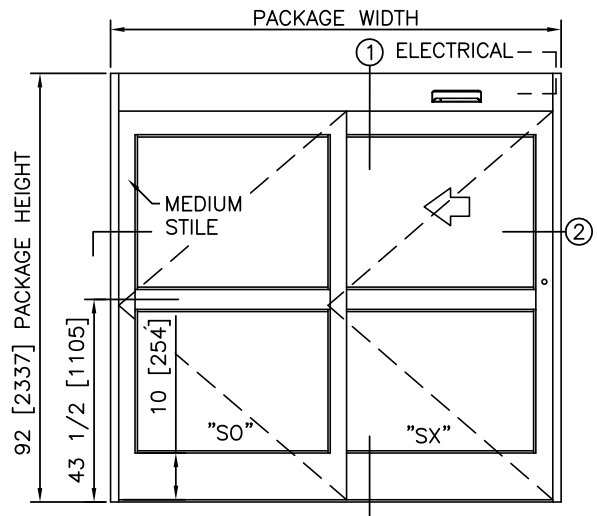
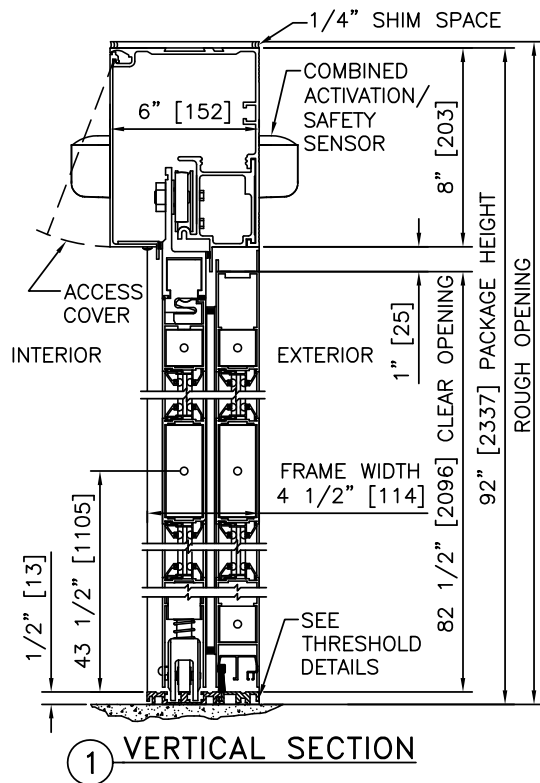

NOTES

1. ELECTRICAL REQUIREMENTS: 120 VAC, 5 AMP MIN TO POWER OPERATOR BY ELECTRICAL CONTRACTOR.
2. ROUGH OPENING SHALL PROVIDE 1/4"[6] SHIM SPACE ON SIDES AND TOP OF PACKAGE.
3. ACTIVATION AND SAFETY ZONES ARE FOR REFERENCE ONLY; SEE ANSI/BHMA A156.10 FOR DETAILED REQUIREMENTS.
4. SEE SPECIFICATIONS FOR ADDITIONAL INFORMATION.

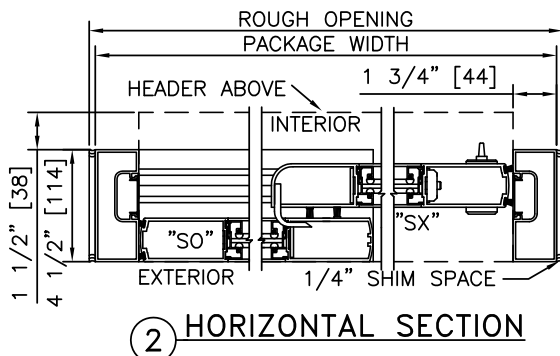

TYPICAL PACKAGE DIMENSIONS (MEDIUM STILE)			
PACKAGE WIDTH	NOMINAL CLEAR DOOR OPENING	DOOR PANEL NOMINAL WIDTH	EMERGENCY BREAKOUT NOM. WIDTH
84"	33.1"	42.2"	73.5"
96"	39.1"	48.2"	85.5"
108"	45.1"	54.2"	97.5"

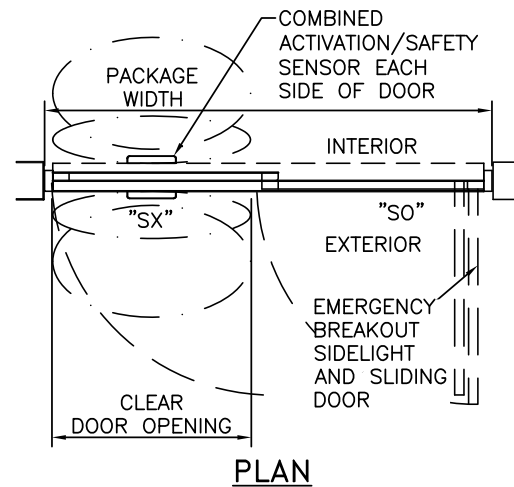
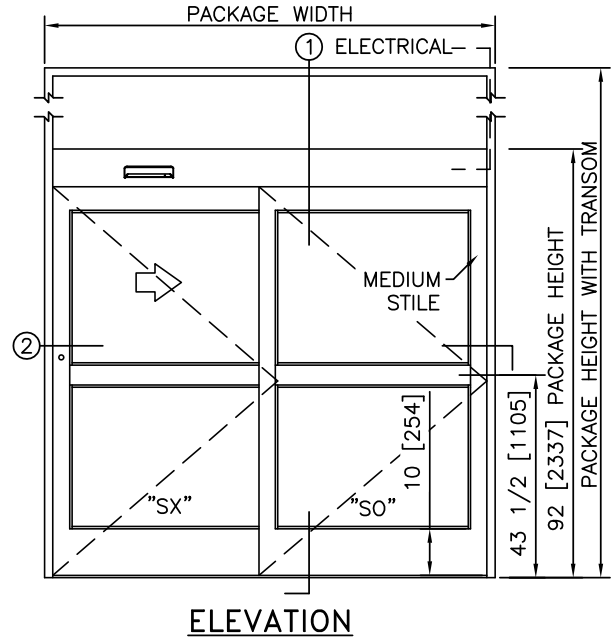
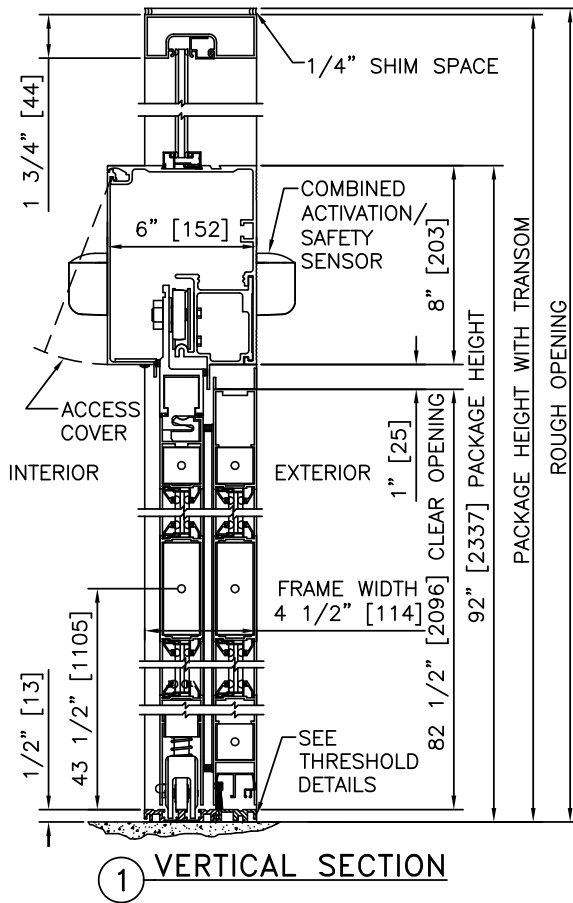

NOTES

1. ELECTRICAL REQUIREMENTS: 120 VAC, 5 AMP MIN TO POWER OPERATOR BY ELECTRICAL CONTRACTOR.
2. ROUGH OPENING SHALL PROVIDE 1/4"[6] SHIM SPACE ON SIDES AND TOP OF PACKAGE.
3. ACTIVATION AND SAFETY ZONES ARE FOR REFERENCE ONLY; SEE ANSI/BHMA A156.10 FOR DETAILED REQUIREMENTS.
4. SEE SPECIFICATIONS FOR ADDITIONAL INFORMATION.

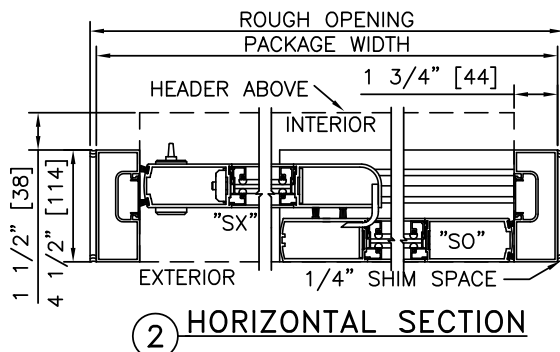

TYPICAL PACKAGE DIMENSIONS (MEDIUM STILE)			
PACKAGE WIDTH	NOMINAL CLEAR DOOR OPENING	DOOR PANEL NOMINAL WIDTH	EMERGENCY BREAKOUT NOM. WIDTH
84"	33.1"	42.2"	73.5"
96"	39.1"	48.2"	85.5"
108"	45.1"	54.2"	97.5"

**DURA-GUARD
3000
SERIES**

SINGLE SLIDE LEFT HAND WITH TRANSOM

PROJECT INFORMATION

PROJECT NAME:

LOCATION:

DOOR NUMBER(S):

DATE:

SHEET: OF

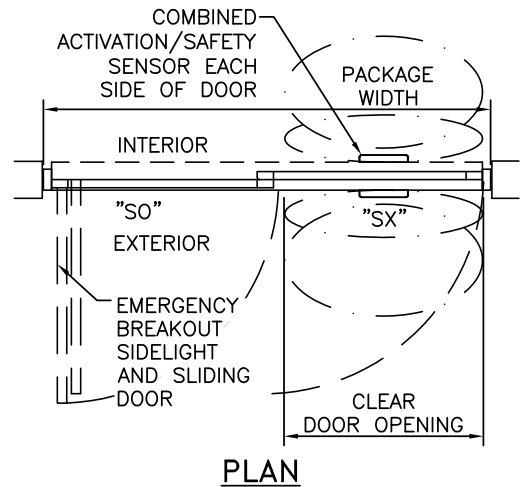
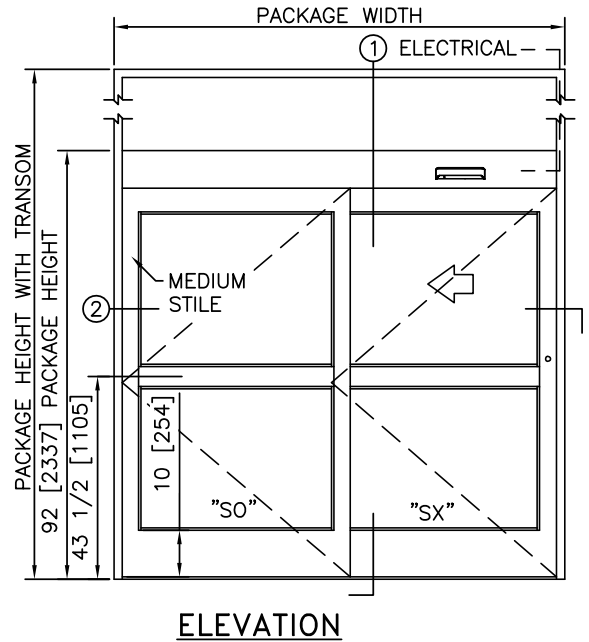
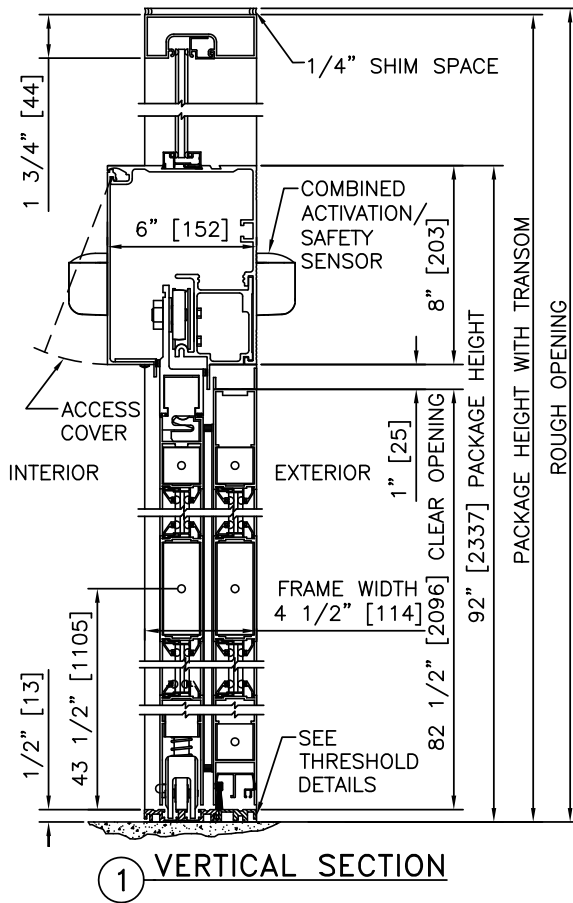

NOTES

1. ELECTRICAL REQUIREMENTS: 120 VAC, 5 AMP MIN TO POWER OPERATOR BY ELECTRICAL CONTRACTOR.
2. ROUGH OPENING SHALL PROVIDE 1/4"[6] SHIM SPACE ON SIDES AND TOP OF PACKAGE.
3. ACTIVATION AND SAFETY ZONES ARE FOR REFERENCE ONLY; SEE ANSI/BHMA A156.10 FOR DETAILED REQUIREMENTS.
4. SEE SPECIFICATIONS FOR ADDITIONAL INFORMATION.

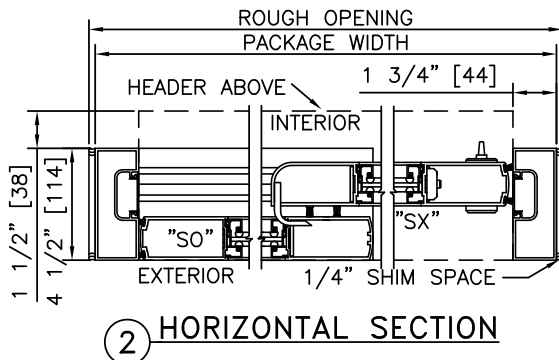

TYPICAL PACKAGE DIMENSIONS (MEDIUM STILE)			
PACKAGE WIDTH	NOMINAL CLEAR DOOR OPENING	DOOR PANEL NOMINAL WIDTH	EMERGENCY BREAKOUT NOM. WIDTH
84"	33.1"	42.2"	73.5"
96"	39.1"	48.2"	85.5"
108"	45.1"	54.2"	97.5"

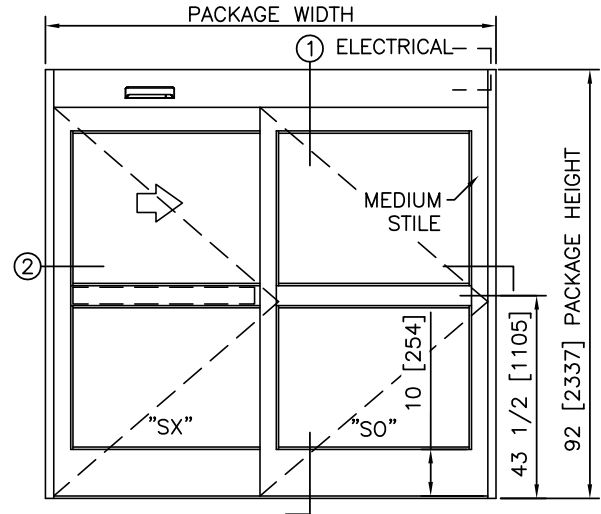
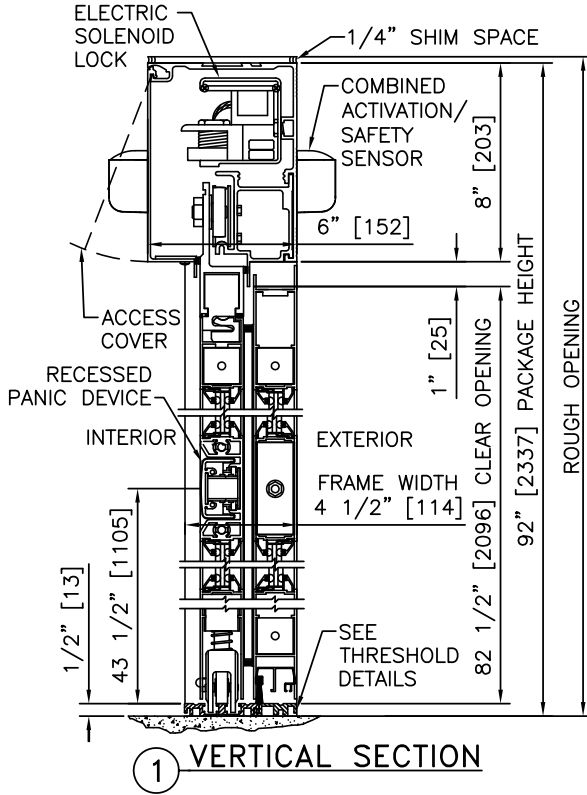

ELEVATION

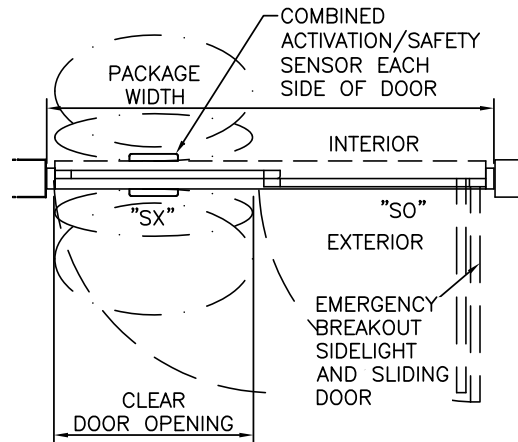

PLAN

NOTES

1. ELECTRICAL REQUIREMENTS: BY ELECTRICAL CONTRACTOR.
 - 1.1. 120 VAC, 5 AMP MIN TO POWER OPERATOR.
 - 1.2. CONTROL CIRCUIT FROM SECURE ACTIVATION TO OPERATOR.
2. ROUGH OPENING SHALL PROVIDE 1/4"[6] SHIM SPACE ON SIDES AND TOP OF PACKAGE.
3. ACTIVATION AND SAFETY ZONES ARE FOR REFERENCE ONLY; SEE ANSI/BHMA A156.10 FOR DETAILED REQUIREMENTS.
4. SEE SPECIFICATIONS FOR ADDITIONAL INFORMATION.

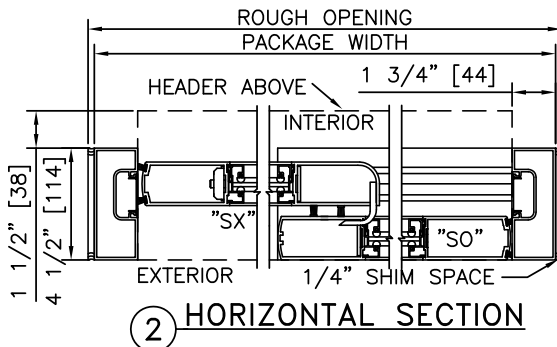

TYPICAL PACKAGE DIMENSIONS (MEDIUM STILE)			
PACKAGE WIDTH	NOMINAL CLEAR DOOR OPENING	DOOR PANEL NOMINAL WIDTH	EMERGENCY BREAKOUT NOM. WIDTH
84"	33.1"	42.2"	73.5"
96"	39.1"	48.2"	85.5"
108"	45.1"	54.2"	97.5"

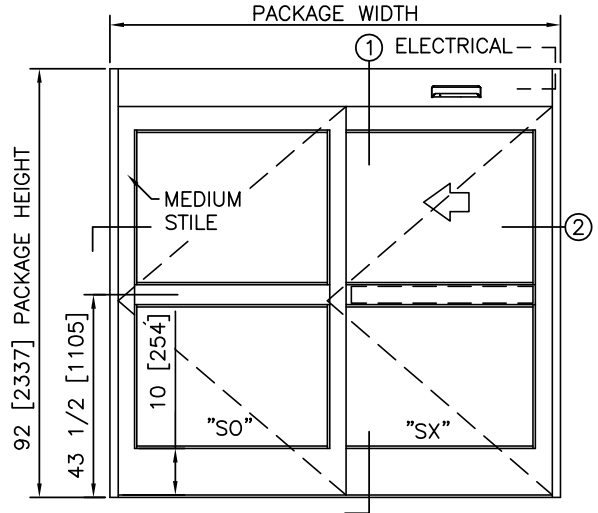
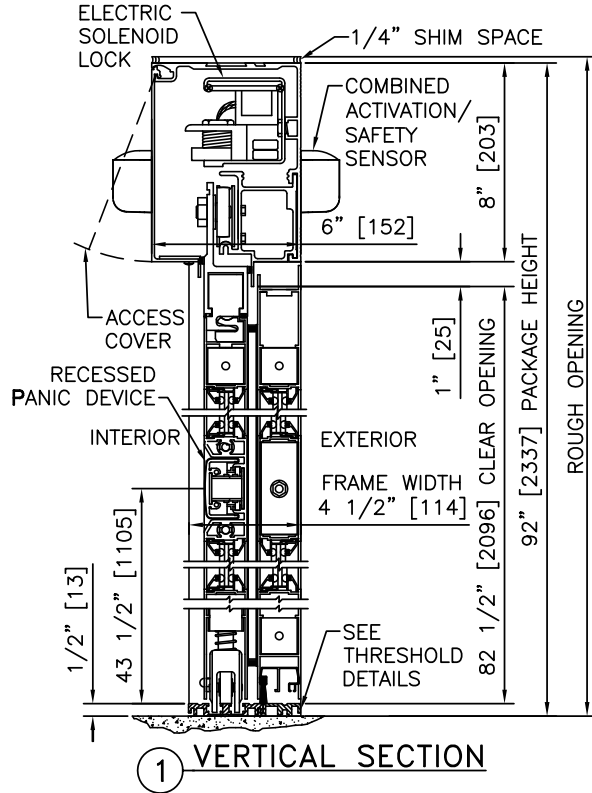

ELEVATION

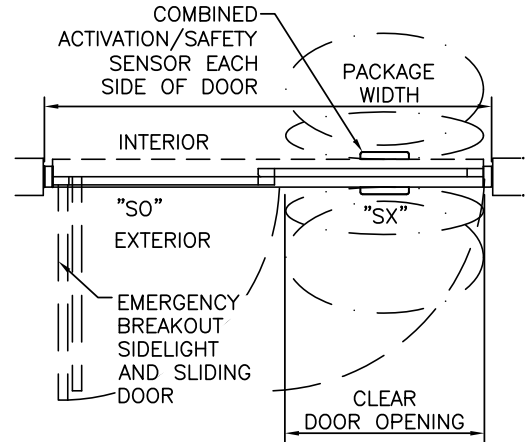

PLAN

NOTES

1. ELECTRICAL REQUIREMENTS: BY ELECTRICAL CONTRACTOR.
 - 1.1. 120 VAC, 5 AMP MIN TO POWER OPERATOR.
 - 1.2. CONTROL CIRCUIT FROM SECURE ACTIVATION TO OPERATOR.
2. ROUGH OPENING SHALL PROVIDE 1/4"[6] SHIM SPACE ON SIDES AND TOP OF PACKAGE.
3. ACTIVATION AND SAFETY ZONES ARE FOR REFERENCE ONLY; SEE ANSI/BHMA A156.10 FOR DETAILED REQUIREMENTS.
4. SEE SPECIFICATIONS FOR ADDITIONAL INFORMATION.

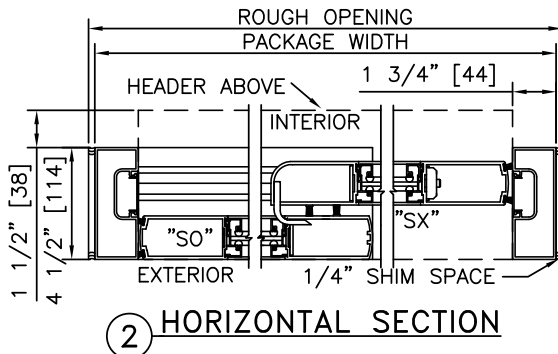

TYPICAL PACKAGE DIMENSIONS (MEDIUM STILE)			
PACKAGE WIDTH	NOMINAL CLEAR DOOR OPENING	DOOR PANEL NOMINAL WIDTH	EMERGENCY BREAKOUT NOM. WIDTH
84"	33.1"	42.2"	73.5"
96"	39.1"	48.2"	85.5"
108"	45.1"	54.2"	97.5"

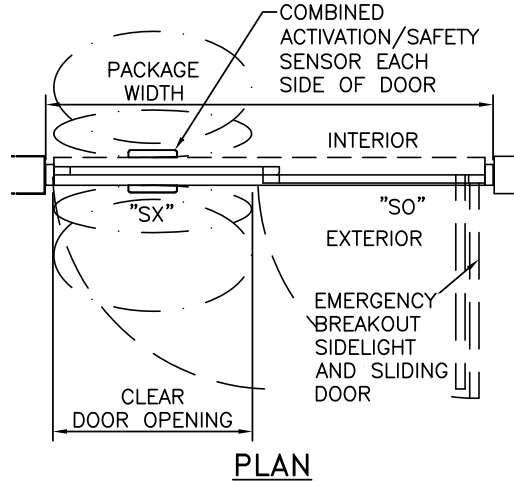
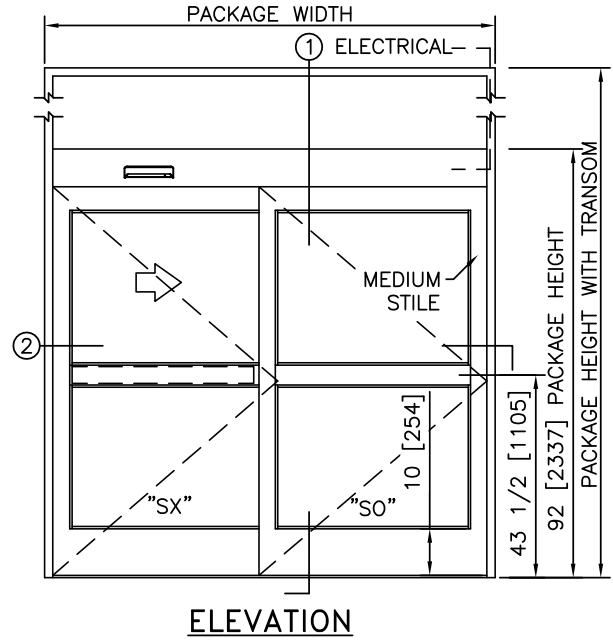
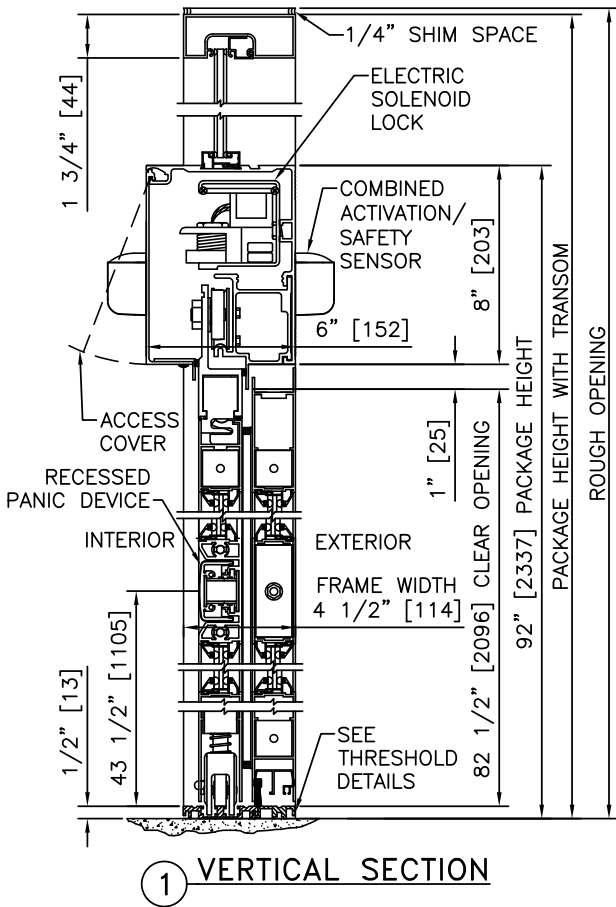

NOTES

1. ELECTRICAL REQUIREMENTS: BY ELECTRICAL CONTRACTOR.
 - 1.1. 120 VAC, 5 AMP MIN TO POWER OPERATOR.
 - 1.2. CONTROL CIRCUIT FROM SECURE ACTIVATION TO OPERATOR.
2. ROUGH OPENING SHALL PROVIDE 1/4"[6] SHIM SPACE ON SIDES AND TOP OF PACKAGE.
3. ACTIVATION AND SAFETY ZONES ARE FOR REFERENCE ONLY; SEE ANSI/BHMA A156.10 FOR DETAILED REQUIREMENTS.
4. SEE SPECIFICATIONS FOR ADDITIONAL INFORMATION.

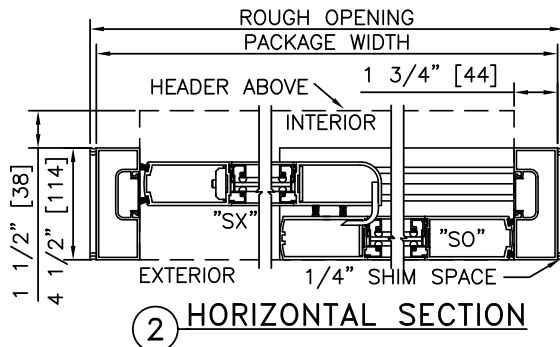

TYPICAL PACKAGE DIMENSIONS (MEDIUM STILE)			
PACKAGE WIDTH	NOMINAL CLEAR DOOR OPENING	DOOR PANEL NOMINAL WIDTH	EMERGENCY BREAKOUT NOM. WIDTH
84"	33.1"	42.2"	73.5"
96"	39.1"	48.2"	85.5"
108"	45.1"	54.2"	97.5"

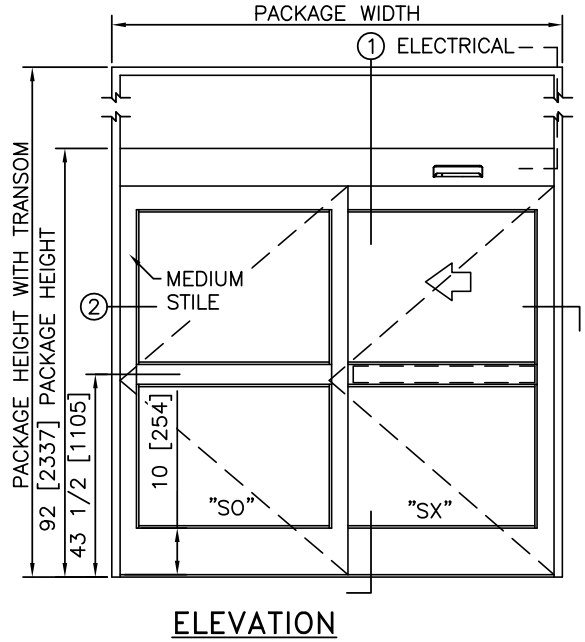
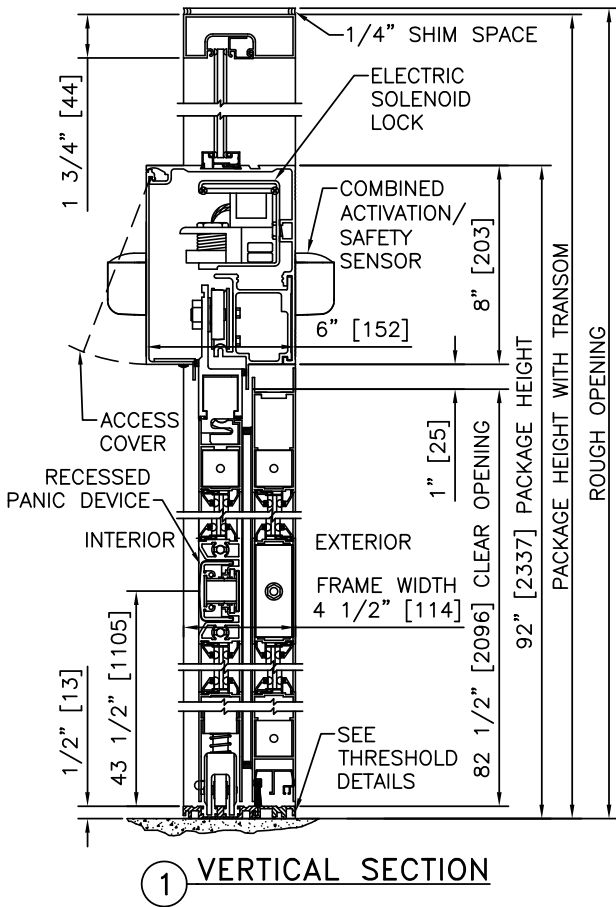

NOTES

1. ELECTRICAL REQUIREMENTS: BY ELECTRICAL CONTRACTOR.
 - 1.1. 120 VAC, 5 AMP MIN TO POWER OPERATOR.
 - 1.2. CONTROL CIRCUIT FROM SECURE ACTIVATION TO OPERATOR.
2. ROUGH OPENING SHALL PROVIDE 1/4"[6] SHIM SPACE ON SIDES AND TOP OF PACKAGE.
3. ACTIVATION AND SAFETY ZONES ARE FOR REFERENCE ONLY; SEE ANSI/BHMA A156.10 FOR DETAILED REQUIREMENTS.
4. SEE SPECIFICATIONS FOR ADDITIONAL INFORMATION.

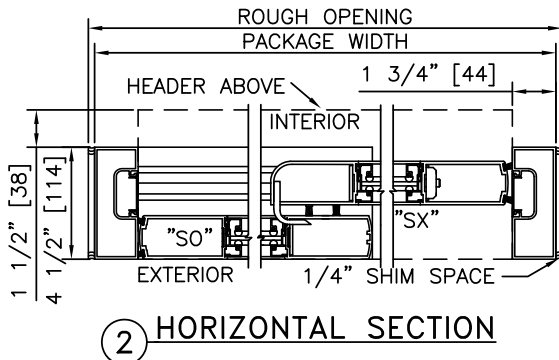
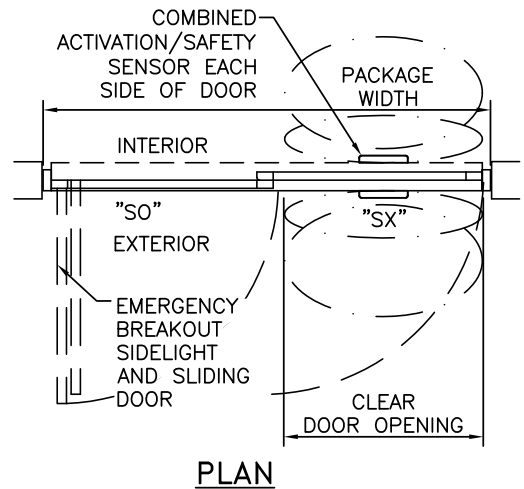

TYPICAL PACKAGE DIMENSIONS (MEDIUM STILE)			
PACKAGE WIDTH	NOMINAL CLEAR DOOR OPENING	DOOR PANEL NOMINAL WIDTH	EMERGENCY BREAKOUT NOM. WIDTH
84"	33.1"	42.2"	73.5"
96"	39.1"	48.2"	85.5"
108"	45.1"	54.2"	97.5"

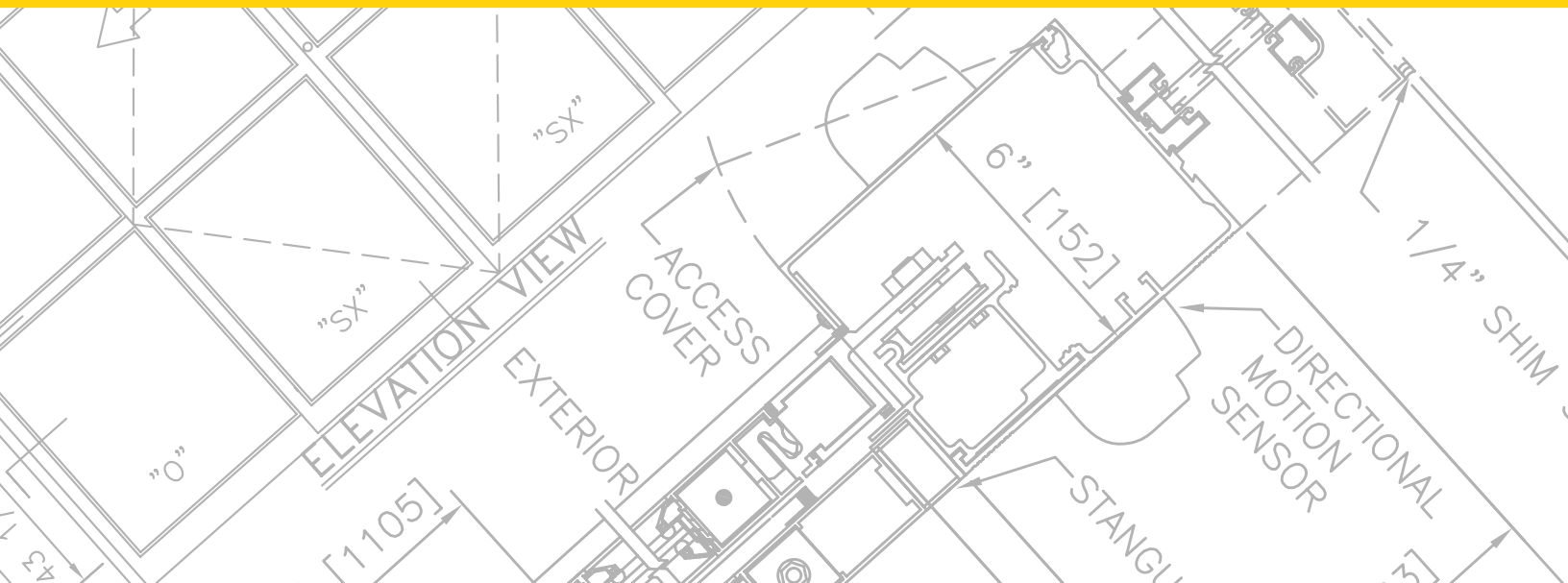

SLIDING AUTOMATIC ENTRANCES: DURA-GLIDE™ GREENSTAR 2000 SERIES, BI-PART

1.22 - BI-PARTING WITH OPTIONAL TRANSOM

- 1.22.01 - BI-PARTING
- 1.22.02 - BI-PARTING WITH TRANSOM
- 1.22.03 - BI-PARTING WITH ACCESS CONTROL, SURFACE APPLIED
- 1.22.04 - BI-PARTING WITH TRANSOM & ACCESS CONTROL, SURFACE APPLIED
- 1.22.05 - BI-PARTING WITH ACCESS CONTROL, RECESSED
- 1.22.06 - BI-PARTING WITH TRANSOM & ACCESS CONTROL, RECESSED
- 1.22.07 - BI-PARTING, SURFACE APPLIED
- 1.22.08 - BI- PARTING WITH ACCESS CONTROL, RECESSED, SURFACE APPLIED

STANLEY
Access Technologies

**DURA-GLIDE
GREENSTAR
2000 SERIES**

BI-PART WITH OPTIONAL TRANSOM	
PROJECT INFORMATION	
PROJECT NAME:	
LOCATION:	
DOOR NUMBER(S):	
DATE:	SHEET: OF

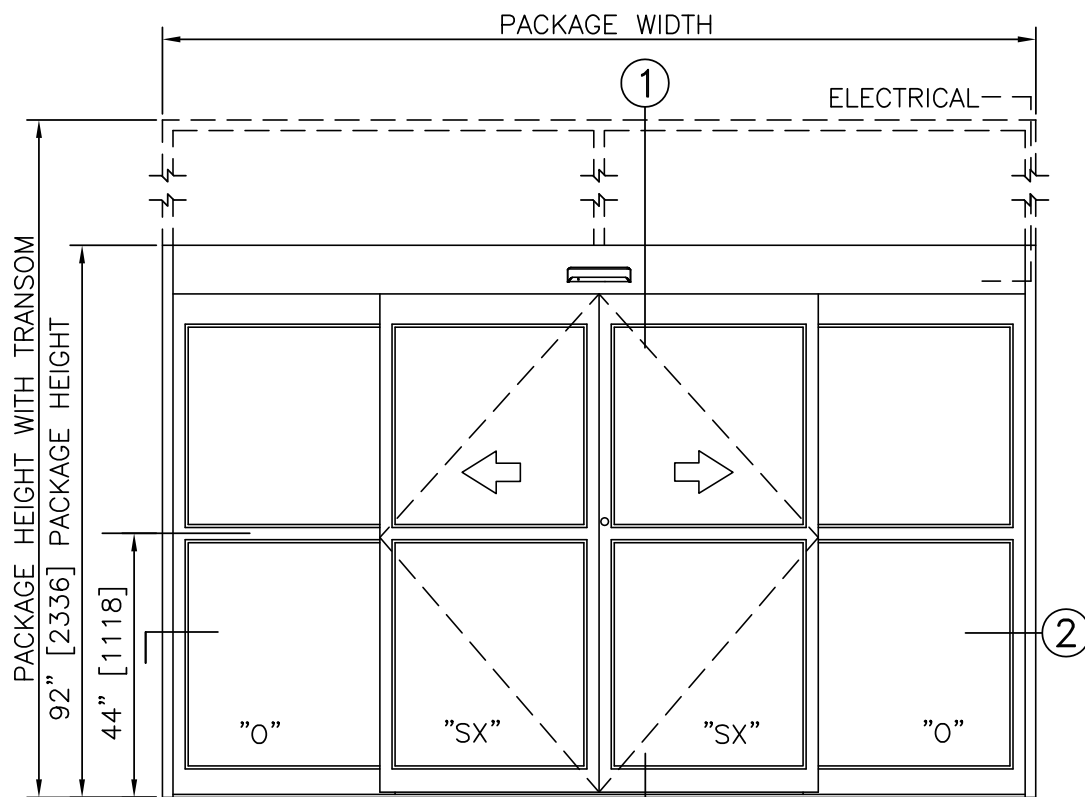

ELEVATION VIEW

SCALE: 3/8" = 1'-0"

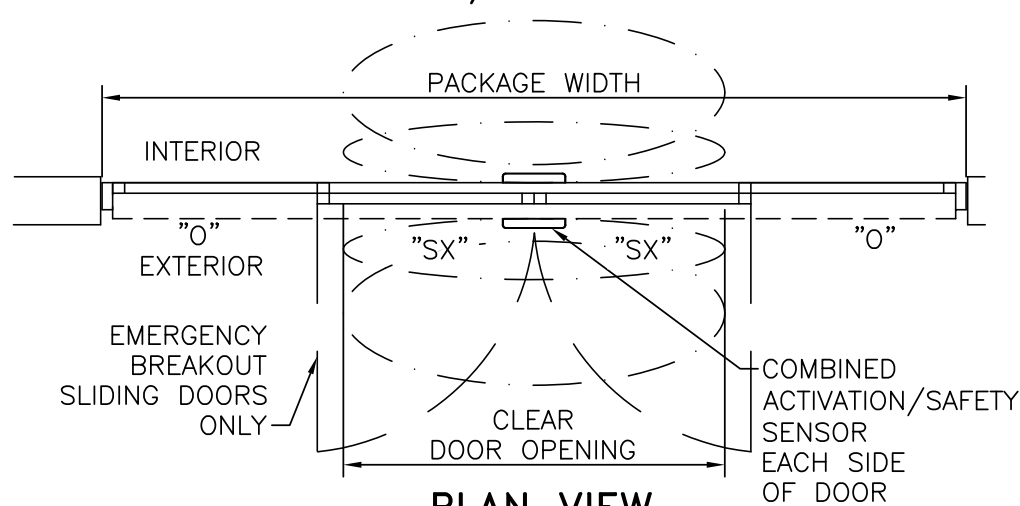

PLAN VIEW

SCALE: 3/8" = 1'-0"

NOTES

- ELECTRICAL REQUIREMENTS: 120 VAC, 5 AMP MIN TO POWER OPERATOR BY ELECTRICAL CONTRACTOR.
- ROUGH OPENING SHALL PROVIDE 1/4"[6] SHIM SPACE ON SIDES AND TOP OF PACKAGE.
- LIMITS OF ACTIVATION AND SAFETY ZONES ARE FOR REFERENCE ONLY; SEE ANSI/BHMA A156.10 FOR DETAILED REQUIREMENTS.
- STANDARD LOCKING IS 2-POINT, 3-POINT AND ACCESS CONTROL SYSTEMS AVAILABLE. SEE SHEET 1.60.
- STANDARD GLAZING STOPS FOR SLIDING AND FIXED PANELS ARE 1"[25].
- STANDARD JAMB TUBES SHOWN; 6"[152] AVAILABLE.
- STANDARD STILES, BOTTOM RAILS AND MUNTINS SHOWN; MEDIUM STILES, BOTTOM RAILS TO 12"[305], AND 4 1/4"[108] MUNTINS AVAILABLE.
- AIR INFILTRATION RATING: LESS THAN 1.0 CFM/FT2 @ 1.57 PSF; PER ASTM E283 (NFRC 400), WITH GREENFIT SEALING SYSTEM.
- SEE SPECIFICATIONS FOR ADDITIONAL INFORMATION.

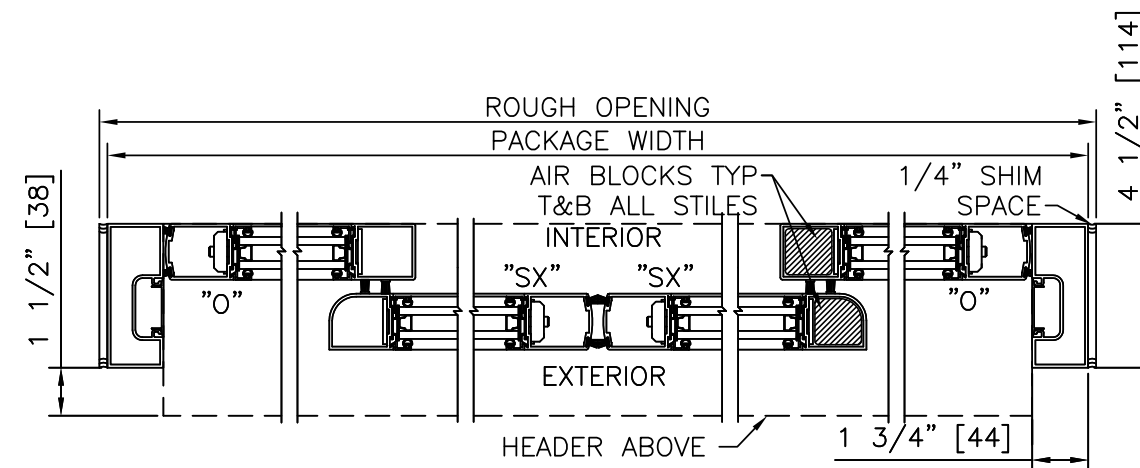

② HORIZONTAL SECTION
SCALE: 2" = 1'-0"

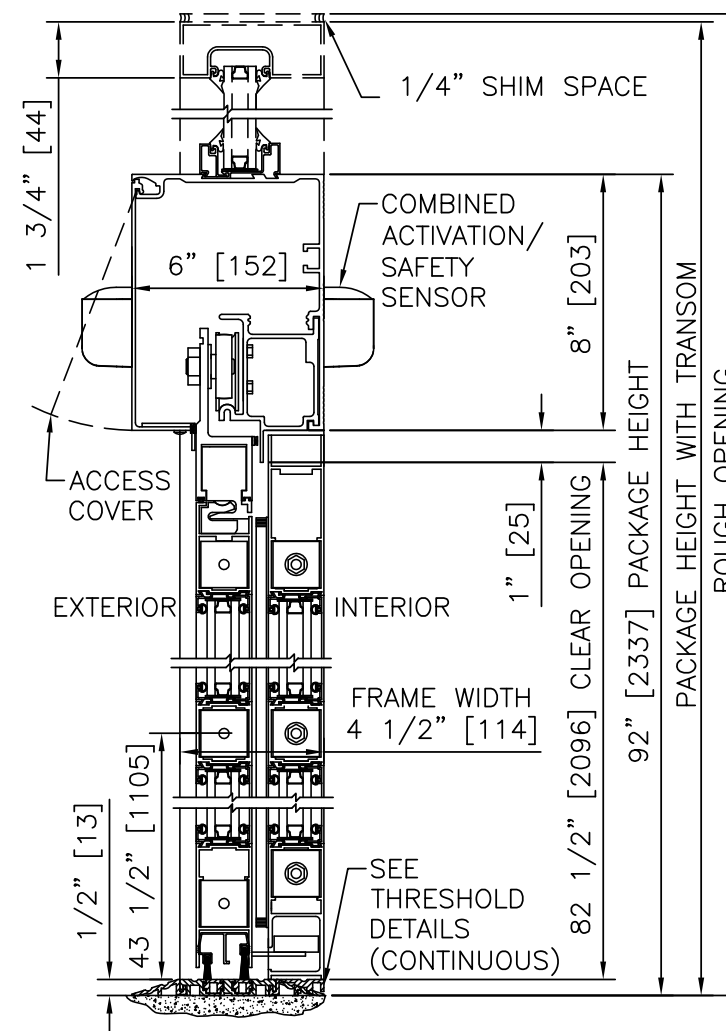

① VERTICAL SECTION
SCALE: 2" = 1'-0"

PRODUCT OPTIONS

- TRANSOM
 - YES
 - VERTICALS 1 2 3
- FINISH
 - ANODIZED CLEAR CL2
 - ANODIZED DK BRONZE
 - CUSTOM
- LOCKING
 - 2-POINT
 - 3-POINT
 - ACCESS CONTROL (PANIC)
- STILES
 - NARROW
 - MEDIUM
- BOTTOM RAILS
 - STANDARD 4"
 - OPTIONAL 6" 8" 10" 12"
- THRESHOLDS
 - SQ/BVL (EXT)
 - SQ/BVL (INT)
 - DBL BVL
 - RECESSED
- ACTIVATION/SAFETY
 - 2 COMBINED ACTIVATION/SAFETY SENSORS
- OTHER OPTIONS
 - ROTARY CTRL SWITCH
 - KEYED
 - UNINTERRUPTIBLE POWER SUPPLY
 - FLY OPEN BOX
 - WIND DAMPERS
 - SWING PANEL CLOSERS WITH MAG LATCH (GREEN-SET-GO)
 - ALARM CONTACTS

BI-PART FORMULAS - NARROW STILE
 PACKAGE WIDTH = 2 X CLEAR DOOR OPENING + 23.4"
 CLEAR DOOR OPENING = 1/2 PACKAGE WIDTH - 11.7"
 EMERGENCY BREAKOUT WIDTH = CLEAR DOOR OPENING + 7.3"
 DOOR PANEL WIDTH = 1/4 PACKAGE WIDTH + 0.3"

BI-PART FORMULAS - MEDIUM STILE
 PACKAGE WIDTH = 2 X CLEAR DOOR OPENING + 32.1"
 CLEAR DOOR OPENING = 1/2 PACKAGE WIDTH - 16.0"
 EMERGENCY BREAKOUT WIDTH = CLEAR DOOR OPENING + 10.3"
 DOOR PANEL WIDTH = 1/4 PACKAGE WIDTH + 1.1"

TYPICAL PACKAGE DIMENSIONS (NARROW STILE)			
PACKAGE WIDTH	NOMINAL CLEAR DOOR OPENING	DOOR PANEL NOMINAL WIDTH	EMERGENCY BREAKOUT NOM. WIDTH
120"	48.3"	30.3"	55.6"
144"	60.3"	36.3"	67.6"
168"	72.3"	42.3"	79.6"

BI-PART WITH OPTIONAL TRANSOM

**DURA-GLIDE
GREENSTAR
2000 SERIES**

STANLEY
Access Technologies

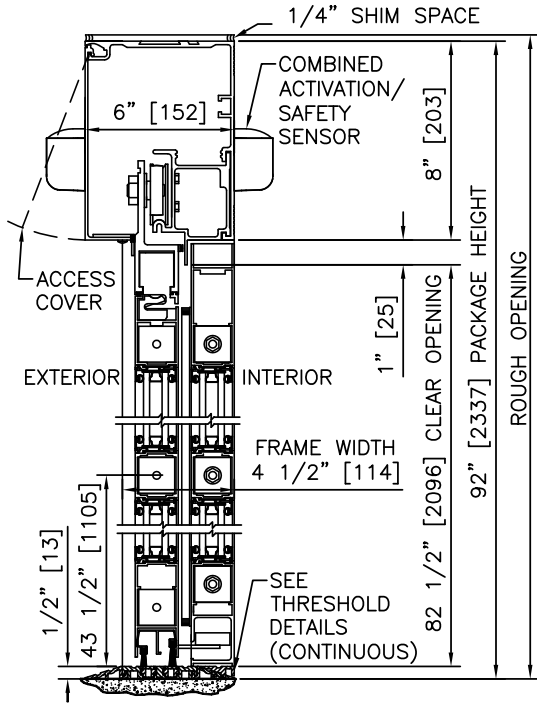

1 VERTICAL SECTION

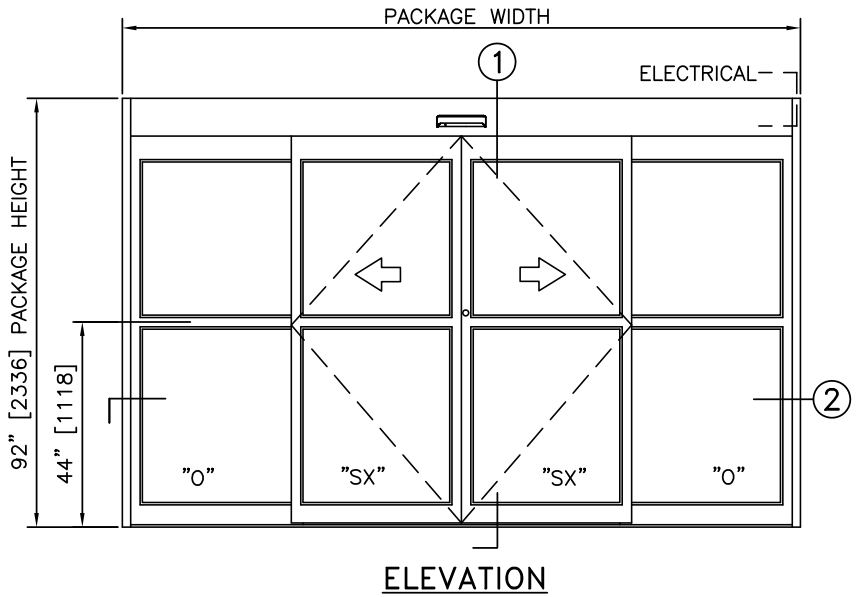

ELEVATION

NOTES

1. ELECTRICAL REQUIREMENTS: 120 VAC, 5 AMP MIN TO POWER OPERATOR BY ELECTRICAL CONTRACTOR.
2. ROUGH OPENING SHALL PROVIDE 1/4" [6] SHIM SPACE ON SIDES AND TOP OF PACKAGE.
3. ACTIVATION AND SAFETY ZONES ARE FOR REFERENCE ONLY; SEE ANSI/BHMA A156.10 FOR DETAILED REQUIREMENTS.
4. AIR INFILTRATION RATING: LESS THAN 1.0 CFM/FT2 @ 1.57 PSF; PER ASTM E283 (NFRC 400), WITH GREENFIT SEALING SYSTEM.
5. SEE SPECIFICATIONS FOR ADDITIONAL INFORMATION.

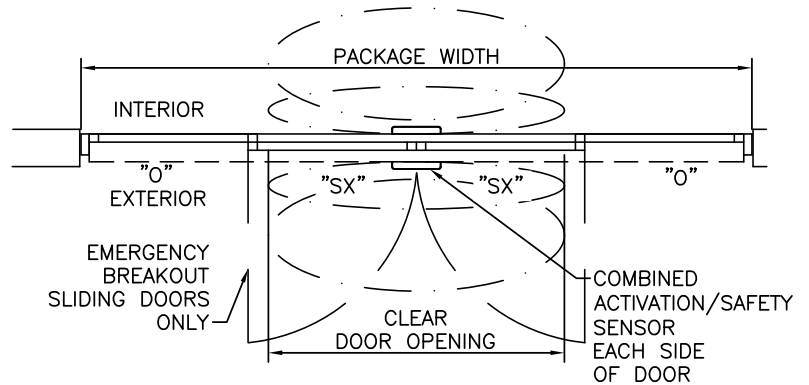

PLAN

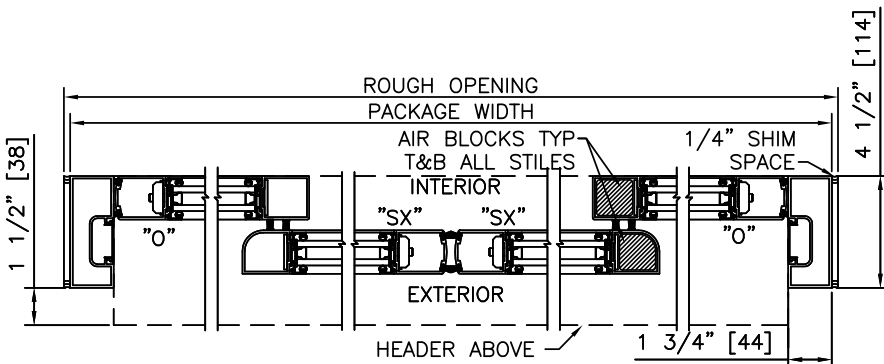

2 HORIZONTAL SECTION

TYPICAL PACKAGE DIMENSIONS (NARROW STILE)

PACKAGE WIDTH	NOMINAL CLEAR DOOR OPENING	DOOR PANEL NOMINAL WIDTH	EMERGENCY BREAKOUT NOM. WIDTH
120"	48.3"	30.3"	55.6"
144"	60.3"	36.3"	67.6"
168"	72.3"	42.3"	79.6"

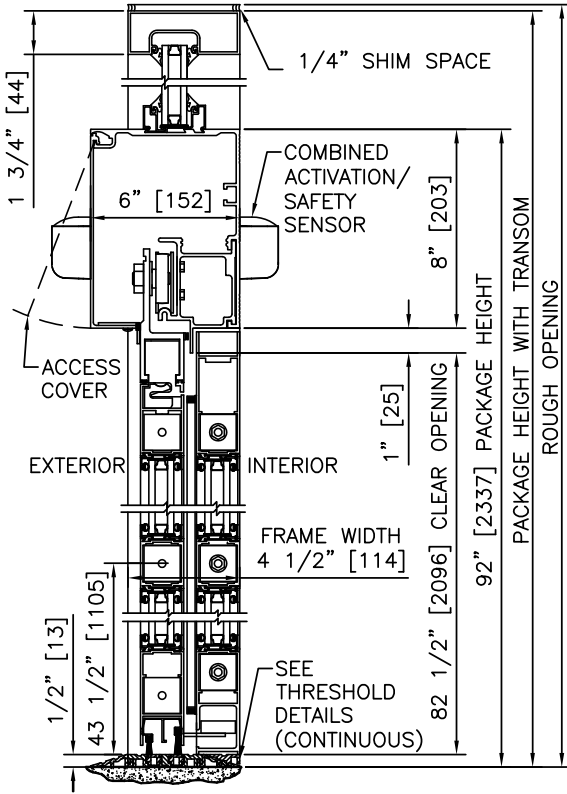

① VERTICAL SECTION

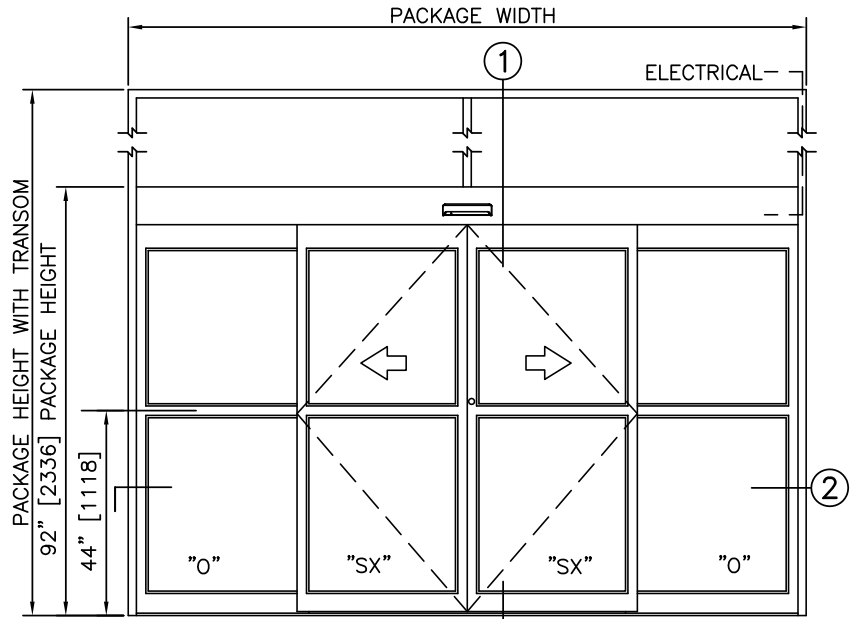

ELEVATION

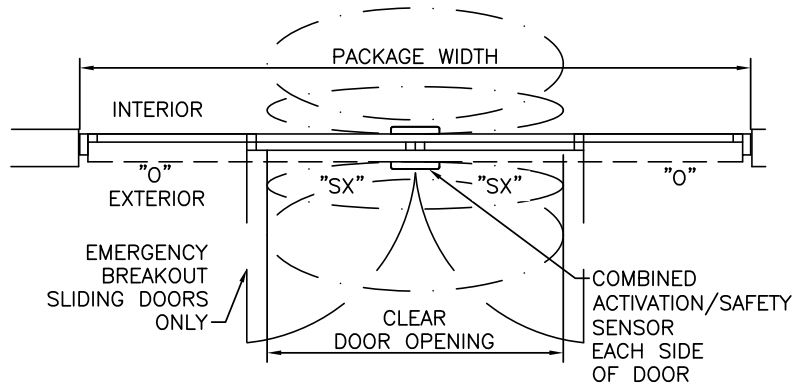

PLAN

NOTES

1. ELECTRICAL REQUIREMENTS: 120 VAC, 5 AMP MIN TO POWER OPERATOR BY ELECTRICAL CONTRACTOR.
2. ROUGH OPENING SHALL PROVIDE 1/4"[6] SHIM SPACE ON SIDES AND TOP OF PACKAGE.
3. ACTIVATION AND SAFETY ZONES ARE FOR REFERENCE ONLY; SEE ANSI/BHMA A156.10 FOR DETAILED REQUIREMENTS.
4. AIR INFILTRATION RATING: LESS THAN 1.0 CFM/FT² @ 1.57 PSF; PER ASTM E283 (NFRC 400), WITH GREENFIT SEALING SYSTEM.
5. SEE SPECIFICATIONS FOR ADDITIONAL INFORMATION.

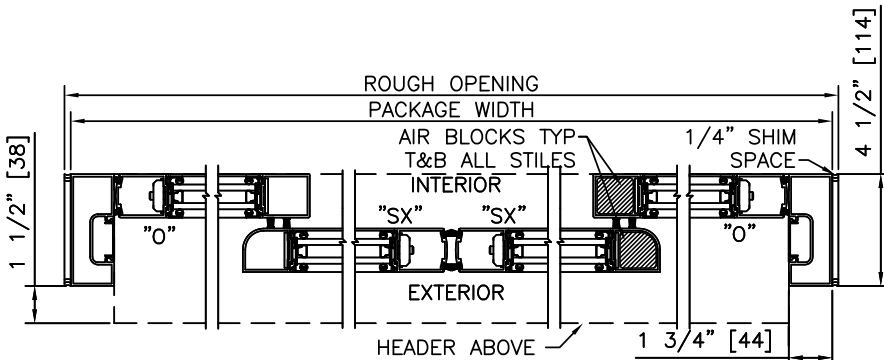

② HORIZONTAL SECTION

TYPICAL PACKAGE DIMENSIONS (NARROW STILE)

PACKAGE WIDTH	NOMINAL CLEAR DOOR OPENING	DOOR PANEL NOMINAL WIDTH	EMERGENCY BREAKOUT NOM. WIDTH
120"	48.3"	30.3"	55.6"
144"	60.3"	36.3"	67.6"
168"	72.3"	42.3"	79.6"

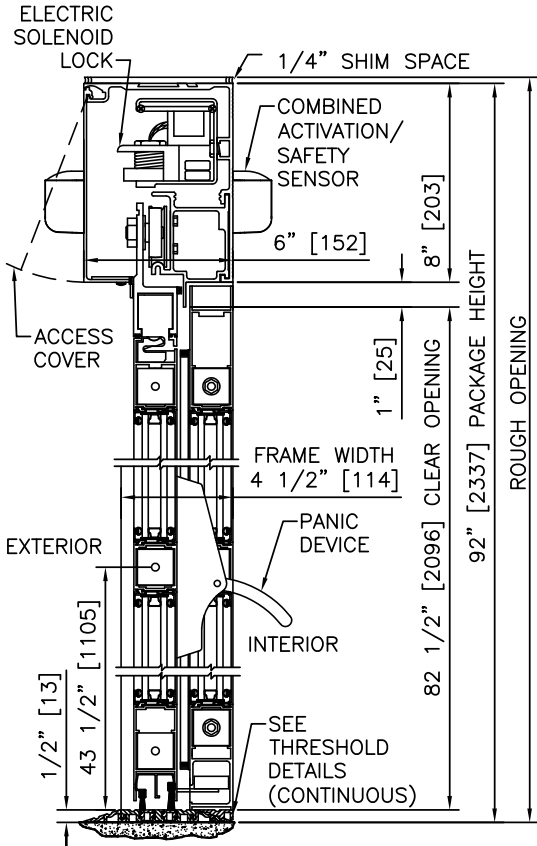

1 VERTICAL SECTION

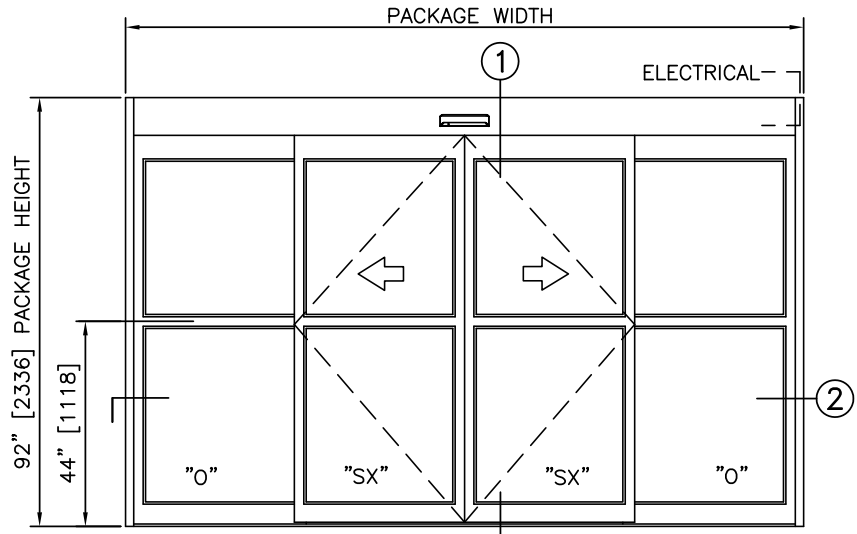

ELEVATION

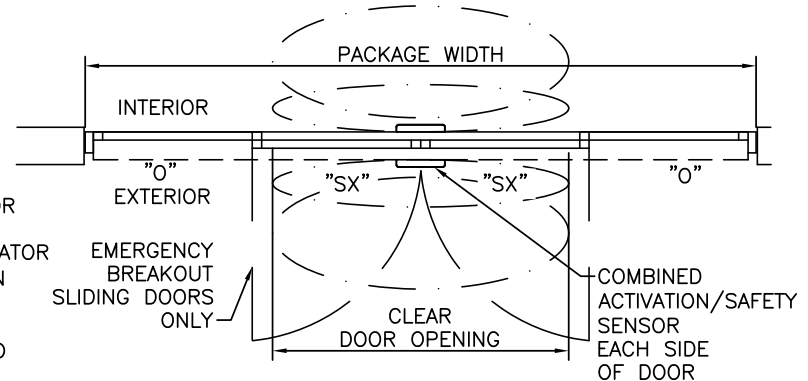

PLAN

NOTES

1. ELECTRICAL REQUIREMENTS: BY ELECTRICAL CONTRACTOR
 - 1.1. 120 VAC, 5 AMP MIN TO POWER OPERATOR
 - 1.2. CONTROL CIRCUIT FROM SECURE ACTIVATION TO OPERATOR
2. ROUGH OPENING SHALL PROVIDE 1/4"[6] SHIM SPACE ON SIDES AND TOP OF PACKAGE.
3. LIMITS OF ACTIVATION AND SAFETY ZONES ARE FOR REFERENCE ONLY; SEE ANSI/BHMA A156.10 FOR DETAILED REQUIREMENTS.
4. AIR INFILTRATION RATING: LESS THAN 1.0 CFM/FT² @ 1.57 PSF; PER ASTM E283 (NFRC 400), WITH GREENFIT SEALING SYSTEM.
5. SEE SPECIFICATIONS FOR ADDITIONAL INFORMATION.

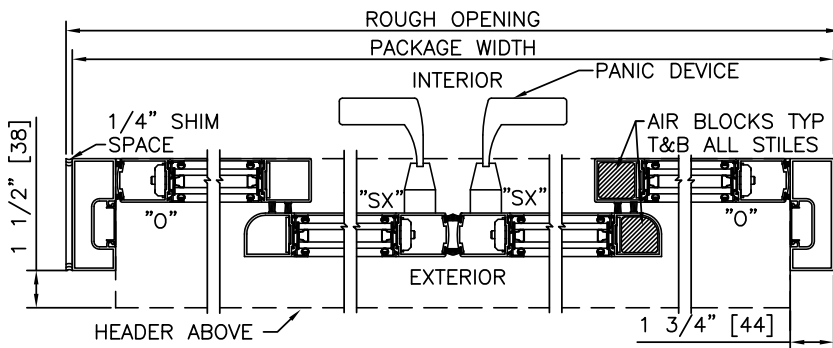

2 HORIZONTAL SECTION

TYPICAL PACKAGE DIMENSIONS (NARROW STILE)

PACKAGE WIDTH	NOMINAL CLEAR DOOR OPENING	DOOR PANEL NOMINAL WIDTH	EMERGENCY BREAKOUT NOM. WIDTH
120"	48.3"	30.3"	55.6"
144"	60.3"	36.3"	67.6"
168"	72.3"	42.3"	79.6"

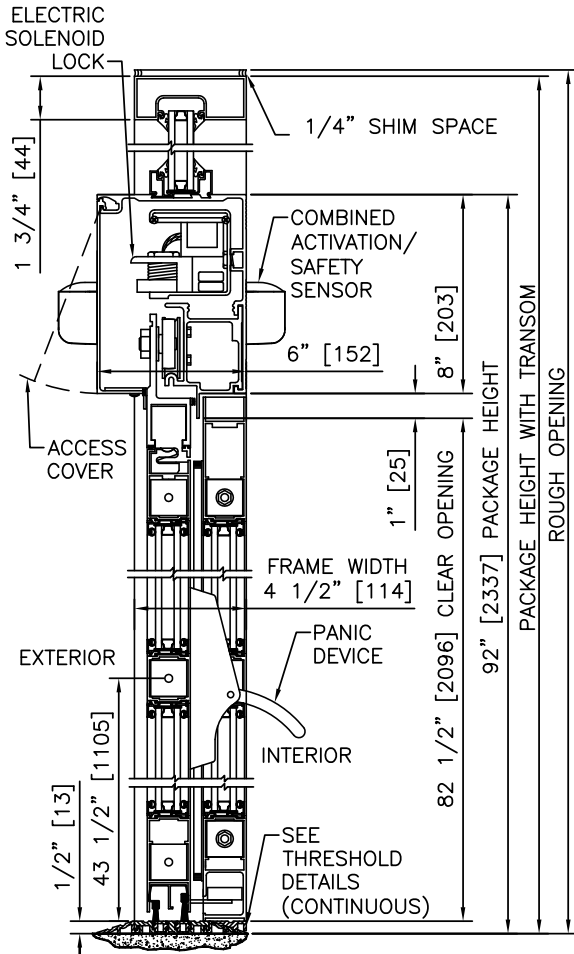

1 VERTICAL SECTION

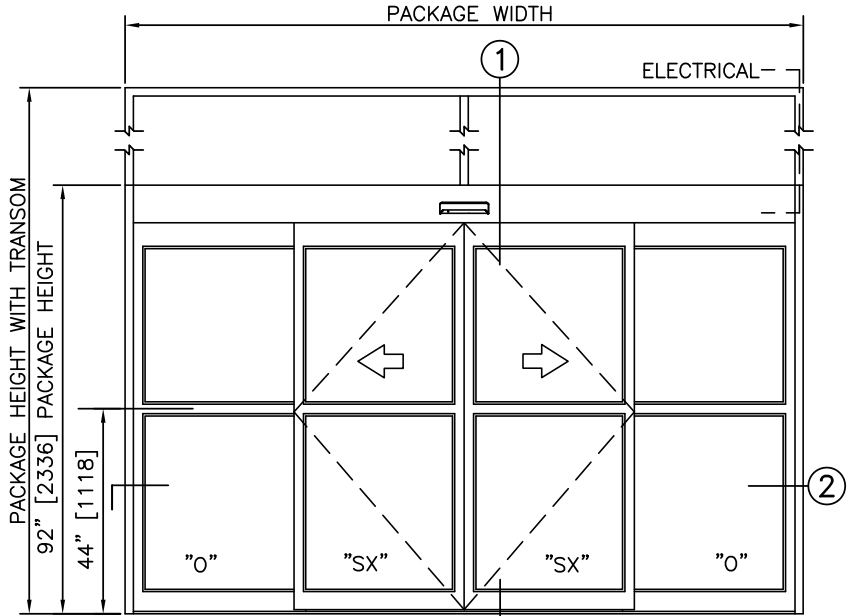

ELEVATION

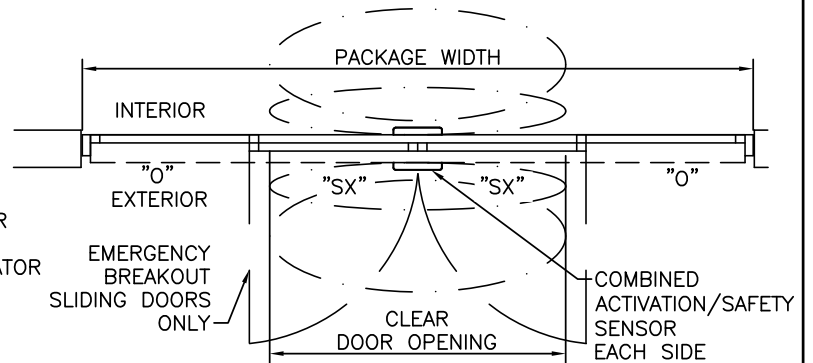

PLAN

NOTES

1. ELECTRICAL REQUIREMENTS: BY ELECTRICAL CONTRACTOR
 - 1.1. 120 VAC, 5 AMP MIN TO POWER OPERATOR
 - 1.2. CONTROL CIRCUIT FROM SECURE ACTIVATION TO OPERATOR
2. ROUGH OPENING SHALL PROVIDE 1/4"[6] SHIM SPACE ON SIDES AND TOP OF PACKAGE.
3. LIMITS OF ACTIVATION AND SAFETY ZONES ARE FOR REFERENCE ONLY; SEE ANSI/BHMA A156.10 FOR DETAILED REQUIREMENTS.
4. AIR INFILTRATION RATING: LESS THAN 1.0 CFM/FT² @ 1.57 PSF; PER ASTM E283 (NFRC 400), WITH GREENFIT SEALING SYSTEM.
5. SEE SPECIFICATIONS FOR ADDITIONAL INFORMATION.

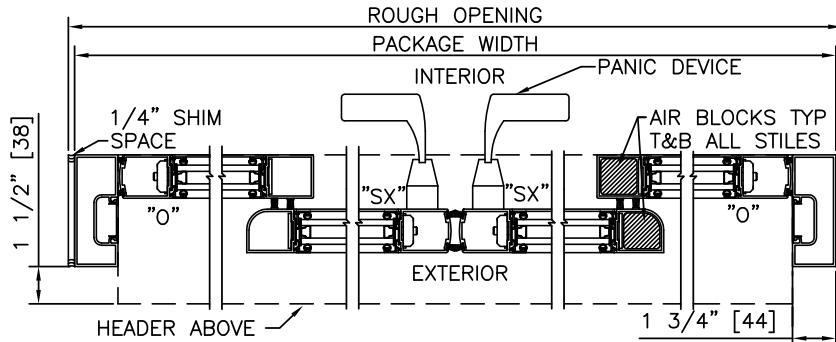

2 HORIZONTAL SECTION

TYPICAL PACKAGE DIMENSIONS (NARROW STILE)

PACKAGE WIDTH	NOMINAL CLEAR DOOR OPENING	DOOR PANEL NOMINAL WIDTH	EMERGENCY BREAKOUT NOM. WIDTH
120"	48.3"	30.3"	55.6"
144"	60.3"	36.3"	67.6"
168"	72.3"	42.3"	79.6"

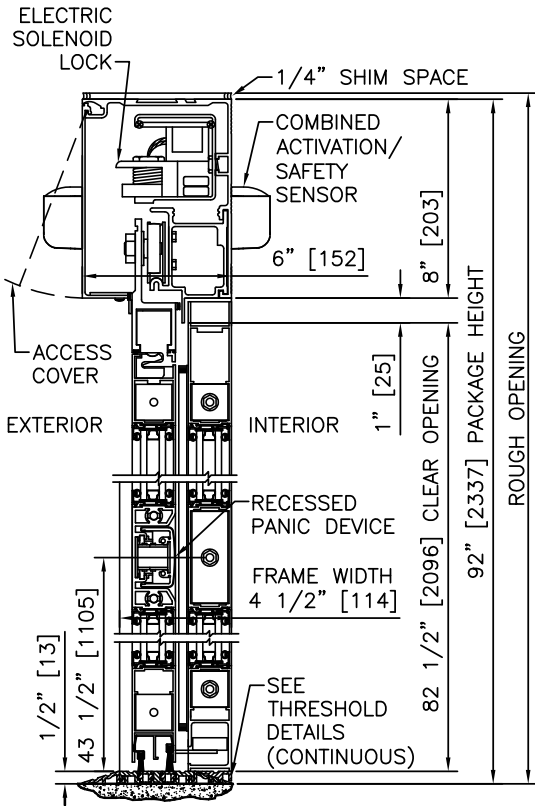

1 VERTICAL SECTION

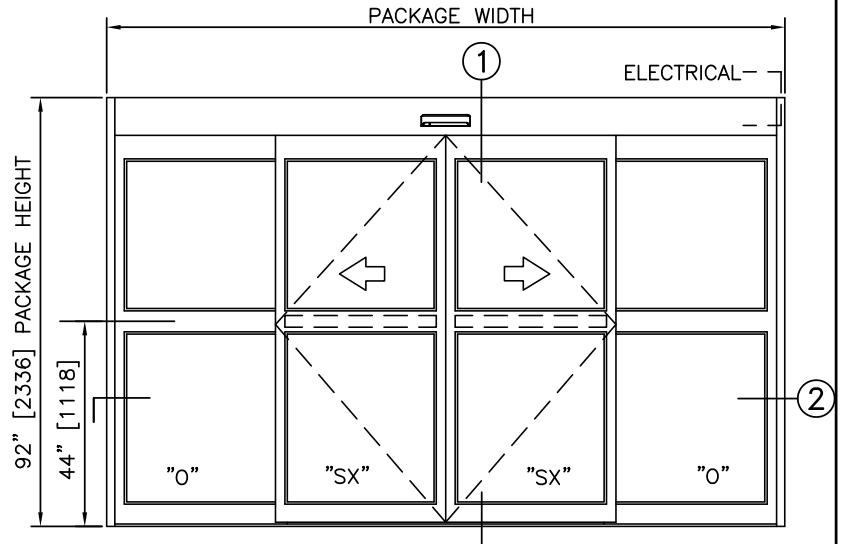

ELEVATION

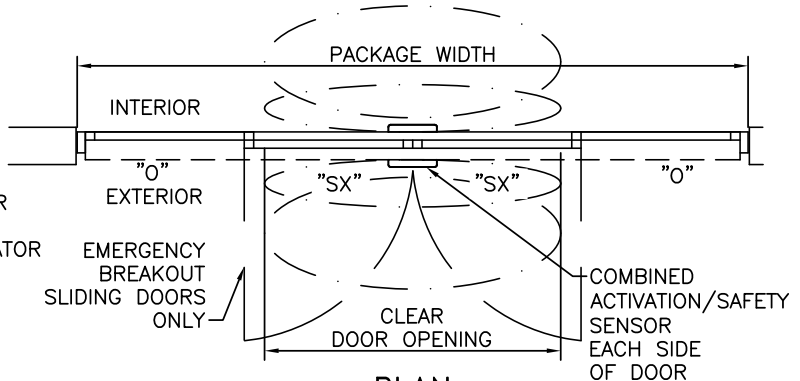

PLAN

NOTES

1. ELECTRICAL REQUIREMENTS: BY ELECTRICAL CONTRACTOR
 - 1.1. 120 VAC, 5 AMP MIN TO POWER OPERATOR
 - 1.2. CONTROL CIRCUIT FROM SECURE ACTIVATION TO OPERATOR
2. ROUGH OPENING SHALL PROVIDE 1/4" [6] SHIM SPACE ON SIDES AND TOP OF PACKAGE.
3. LIMITS OF ACTIVATION AND SAFETY ZONES ARE FOR REFERENCE ONLY; SEE ANSI/BHMA A156.10 FOR DETAILED REQUIREMENTS.
4. AIR INFILTRATION RATING: LESS THAN 1.0 CFM/FT2 @ 1.57 PSF; PER ASTM E283 (NFRC 400), WITH GREENFIT SEALING SYSTEM.
5. SEE SPECIFICATIONS FOR ADDITIONAL INFORMATION.

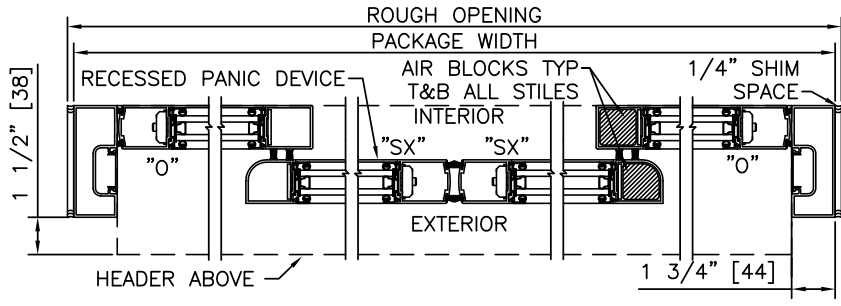

2 HORIZONTAL SECTION

TYPICAL PACKAGE DIMENSIONS (NARROW STILE)

PACKAGE WIDTH	NOMINAL CLEAR DOOR OPENING	DOOR PANEL NOMINAL WIDTH	EMERGENCY BREAKOUT NOM. WIDTH
120"	48.3"	30.3"	55.6"
144"	60.3"	36.3"	67.6"
168"	72.3"	42.3"	79.6"

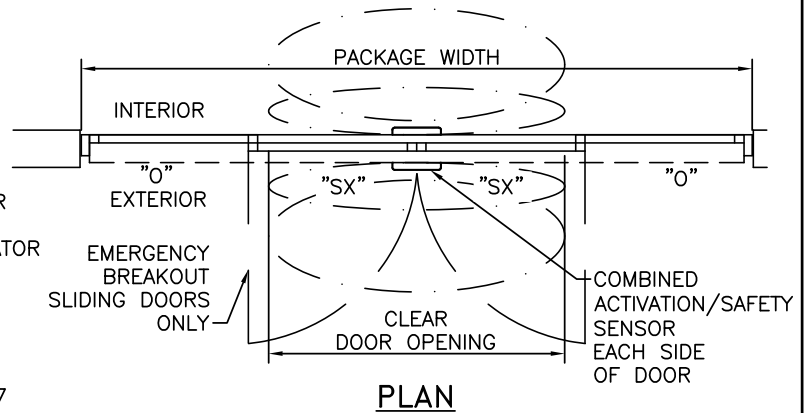
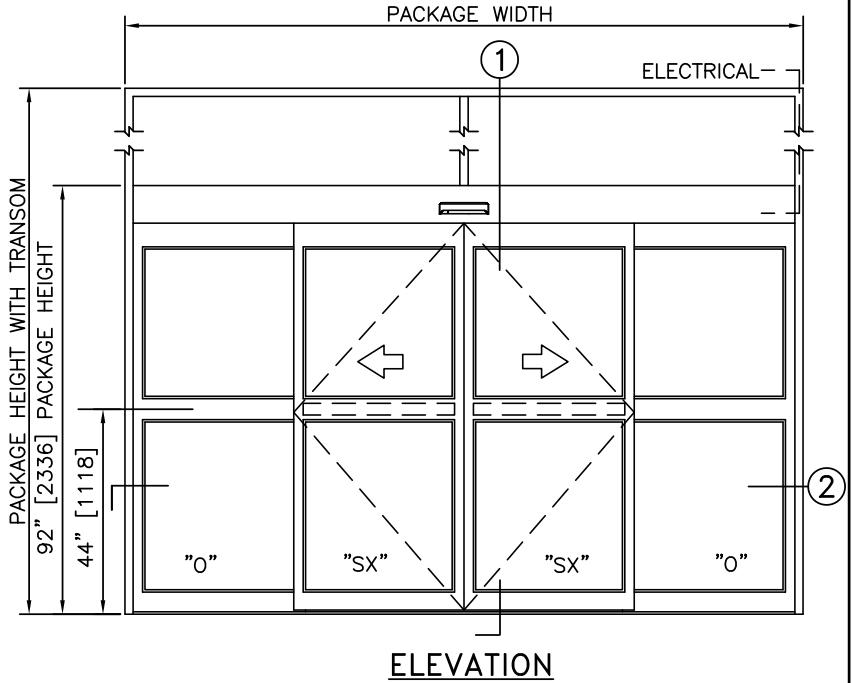
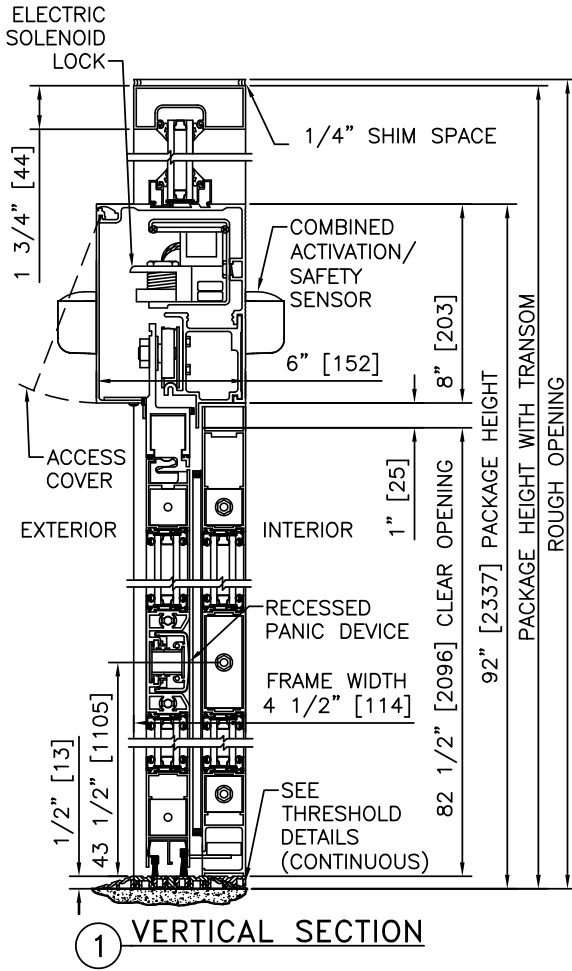

NOTES

1. ELECTRICAL REQUIREMENTS: BY ELECTRICAL CONTRACTOR
 - 1.1. 120 VAC, 5 AMP MIN TO POWER OPERATOR
 - 1.2. CONTROL CIRCUIT FROM SECURE ACTIVATION TO OPERATOR
2. ROUGH OPENING SHALL PROVIDE 1/4"[6] SHIM SPACE ON SIDES AND TOP OF PACKAGE.
3. LIMITS OF ACTIVATION AND SAFETY ZONES ARE FOR REFERENCE ONLY; SEE ANSI/BHMA A156.10 FOR DETAILED REQUIREMENTS.
4. AIR INFILTRATION RATING: LESS THAN 1.0 CFM/FT2 @ 1.57 PSF; PER ASTM E283 (NFRC 400), WITH GREENFIT SEALING SYSTEM.
5. SEE SPECIFICATIONS FOR ADDITIONAL INFORMATION.

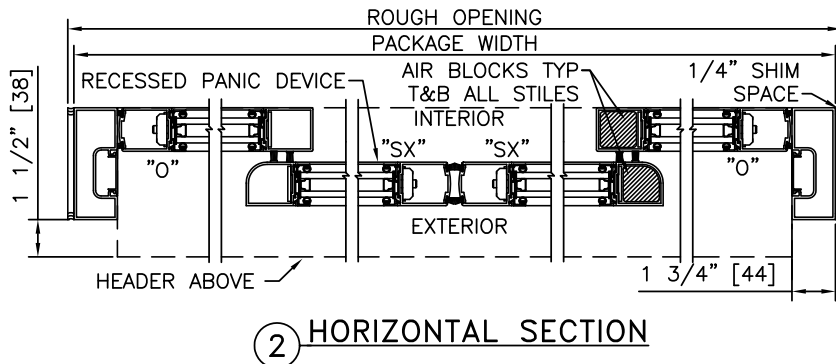

TYPICAL PACKAGE DIMENSIONS (NARROW STILE)

PACKAGE WIDTH	NOMINAL CLEAR DOOR OPENING	DOOR PANEL NOMINAL WIDTH	EMERGENCY BREAKOUT NOM. WIDTH
120"	48.3"	30.3"	55.6"
144"	60.3"	36.3"	67.6"
168"	72.3"	42.3"	79.6"

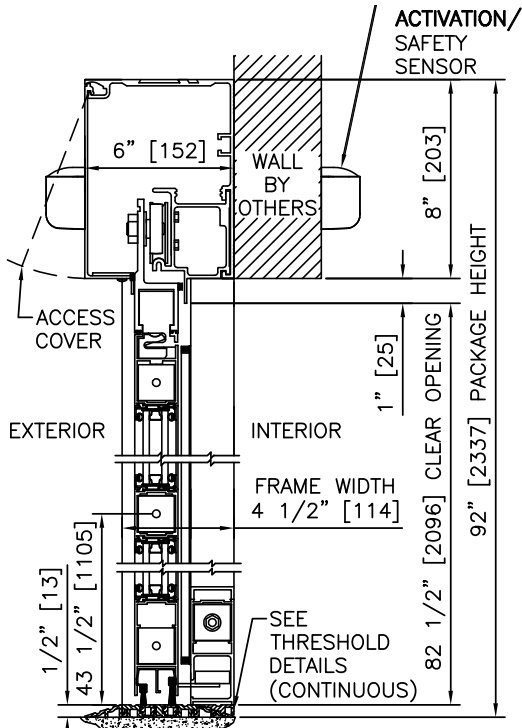

1 VERTICAL SECTION

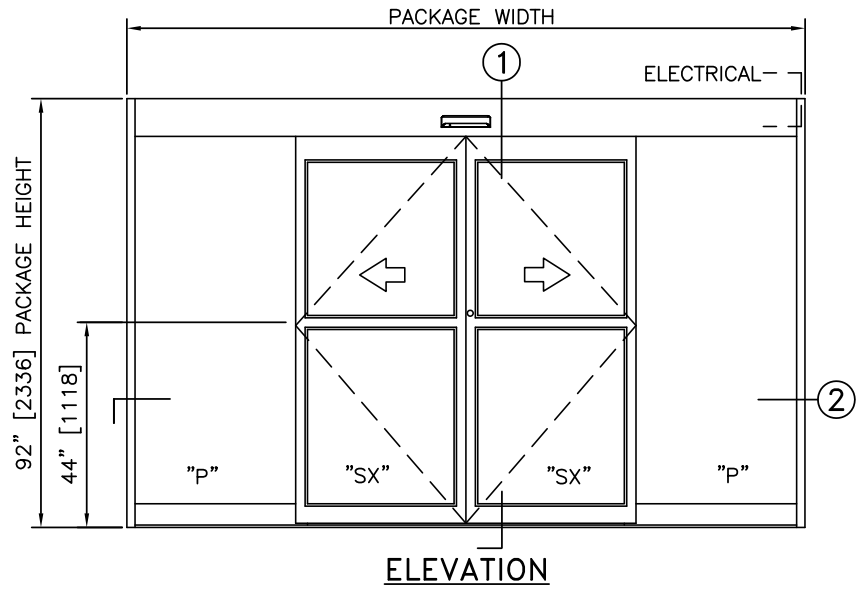

ELEVATION

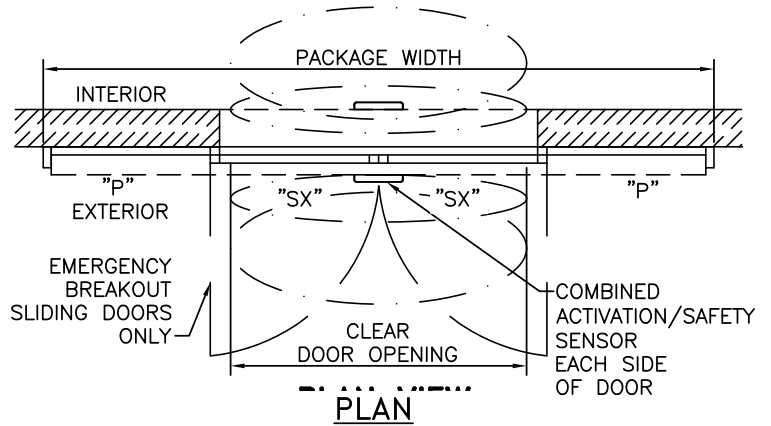

PLAN

NOTES

1. ELECTRICAL REQUIREMENTS: 120 VAC, 5 AMP MIN TO POWER OPERATOR BY ELECTRICAL CONTRACTOR.
2. ACTIVATION AND SAFETY ZONES ARE FOR REFERENCE ONLY; SEE ANSI/BHMA A156.10 FOR DETAILED REQUIREMENTS.
3. AIR INFILTRATION RATING: LESS THAN 1.0 CFM/FT² @ 1.57 PSF; PER ASTM E283 (NFRC 400), WITH GREENFIT SEALING SYSTEM.
4. SEE SPECIFICATIONS FOR ADDITIONAL INFORMATION.

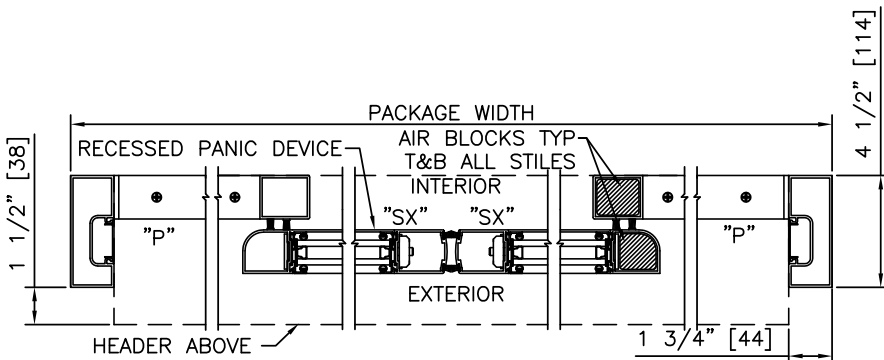

2 HORIZONTAL SECTION

TYPICAL PACKAGE DIMENSIONS (NARROW STILE)

PACKAGE WIDTH	NOMINAL CLEAR DOOR OPENING	DOOR PANEL NOMINAL WIDTH	EMERGENCY BREAKOUT NOM. WIDTH
120"	48.3"	30.3"	55.6"
144"	60.3"	36.3"	67.6"
168"	72.3"	42.3"	79.6"

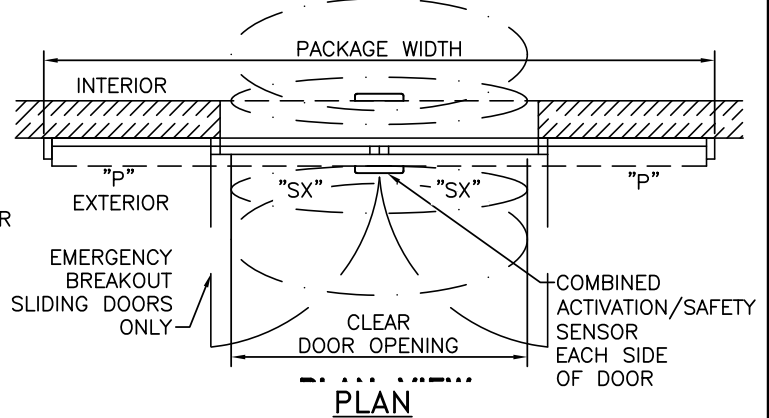
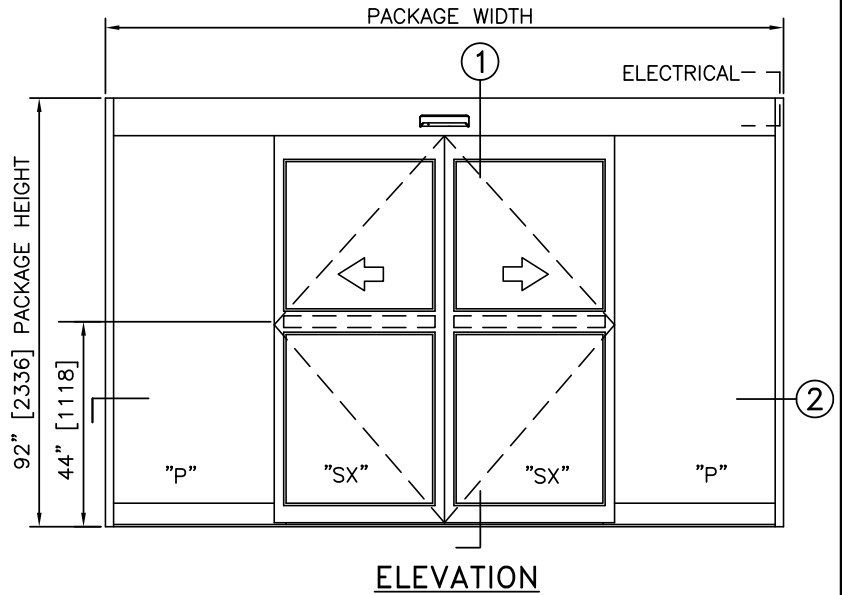
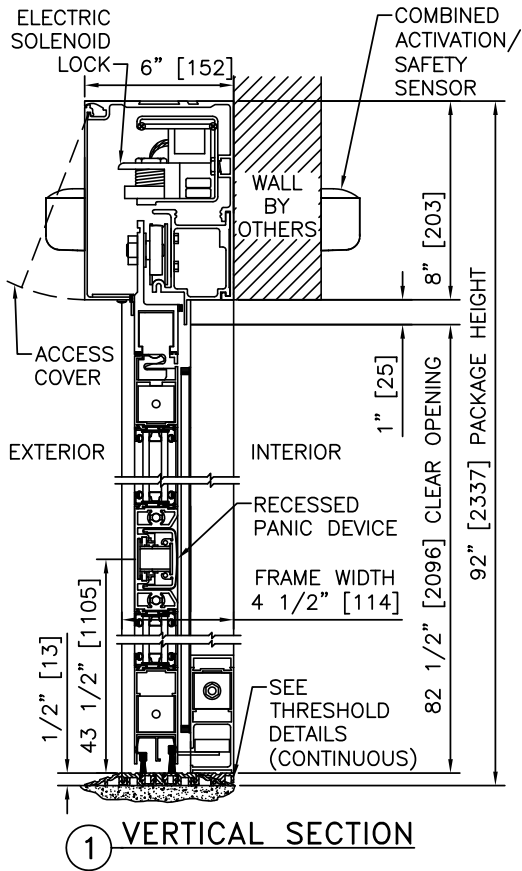

NOTES

1. ELECTRICAL REQUIREMENTS: BY ELECTRICAL CONTRACTOR
 - 1.1. 120 VAC, 5 AMP MIN TO POWER OPERATOR
 - 1.2. CONTROL CIRCUIT FROM SECURE ACTIVATION TO OPERATOR
2. LIMITS OF ACTIVATION AND SAFETY ZONES ARE FOR REFERENCE ONLY; SEE ANSI/BHMA A156.10 FOR DETAILED REQUIREMENTS.
3. AIR INFILTRATION RATING: LESS THAN 1.0 CFM/FT² @ 1.57 PSF; PER ASTM E283 (NFRC 400), WITH GREENFIT SEALING SYSTEM.
4. SEE SPECIFICATIONS FOR ADDITIONAL INFORMATION.

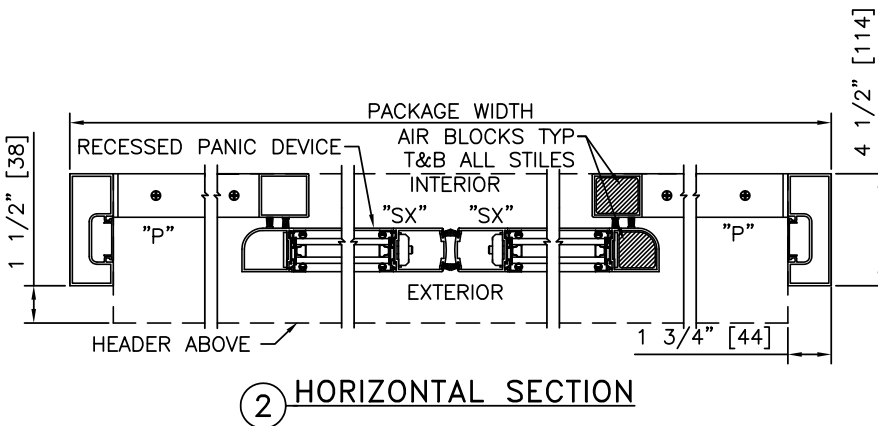

TYPICAL PACKAGE DIMENSIONS (NARROW STILE)

PACKAGE WIDTH	NOMINAL CLEAR DOOR OPENING	DOOR PANEL NOMINAL WIDTH	EMERGENCY BREAKOUT NOM. WIDTH
120"	48.3"	30.3"	55.6"
144"	60.3"	36.3"	67.6"
168"	72.3"	42.3"	79.6"

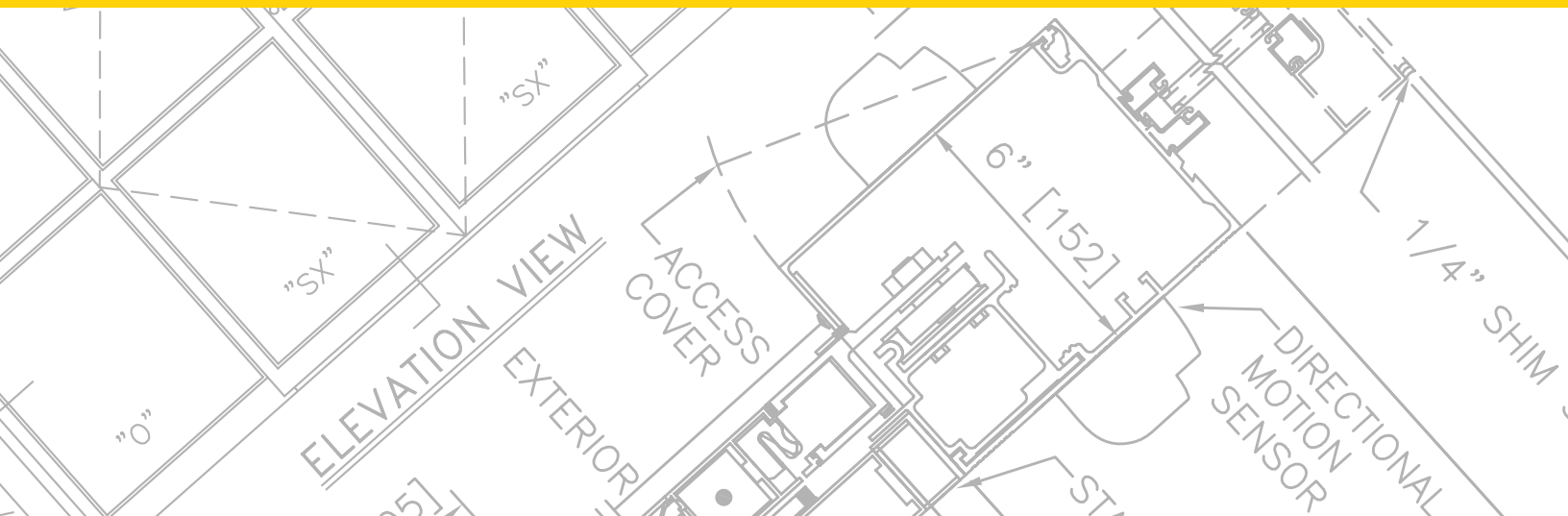

SLIDING AUTOMATIC ENTRANCES: DURA-GLIDE GREENSTAR 2000 SERIES, SINGLE SLIDE

1.23 - SINGLE SLIDE WITH OPTIONAL TRANSOM

- 1.23.01 - SINGLE SLIDE RIGHT HAND
- 1.23.02 - SINGLE SLIDE LEFT HAND
- 1.23.03 - SINGLE SLIDE RIGHT HAND WITH TRANSOM
- 1.23.04 - SINGLE SLIDE LEFT HAND WITH TRANSOM
- 1.23.05 - SINGLE SLIDE RIGHT HAND WITH ACCESS CONTROL, SURFACE APPLIED
- 1.23.06 - SINGLE SLIDE LEFT HAND WITH ACCESS CONTROL, SURFACE APPLIED
- 1.23.07 - SINGLE SLIDE RIGHT HAND WITH TRANSOM & ACCESS CONTROL, SURF.
- 1.23.08 - SINGLE SLIDE LEFT HAND WITH TRANSOM & ACCESS CONTROL, SURF.
- 1.23.09 - SINGLE SLIDE RIGHT HAND WITH ACCESS CONTROL, RECESSED
- 1.23.10 - SINGLE SLIDE LEFT HAND WITH ACCESS CONTROL, RECESSED
- 1.23.11 - SINGLE SLIDE RIGHT HAND WITH TRANSOM & ACCESS CONTROL, REC.
- 1.23.12 - SINGLE SLIDE LEFT HAND WITH TRANSOM & ACCESS CONTROL, REC.
- 1.23.13 - SINGLE SLIDE RIGHT HAND, SURFACE APPLIED
- 1.23.14 - SINGLE SLIDE LEFT HAND, SURFACE APPLIED
- 1.23.15 - SINGLE SLIDE RIGHT HAND WITH ACCESS CONTROL, RECESSED, SURF

STANLEY
Access Technologies

DURA-GLIDE GREENSTAR 2000 SERIES

SINGLE SLIDE WITH OPTIONAL TRANSOM

PROJECT INFORMATION

PROJECT NAME:	
LOCATION:	
DOOR NUMBER(S):	
DATE:	SHEET: OF

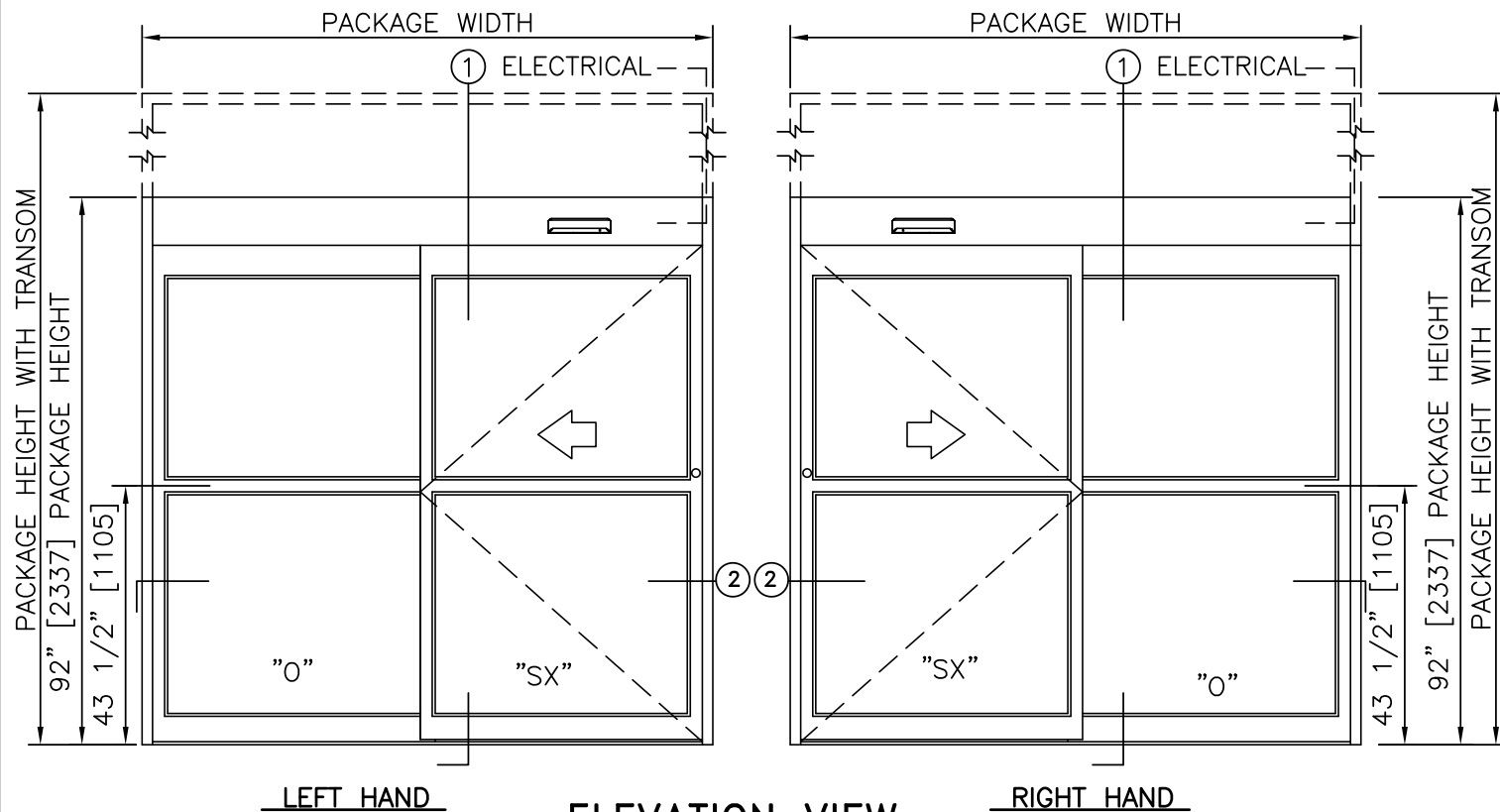

ELEVATION VIEW
SCALE: 3/8" = 1'-0"

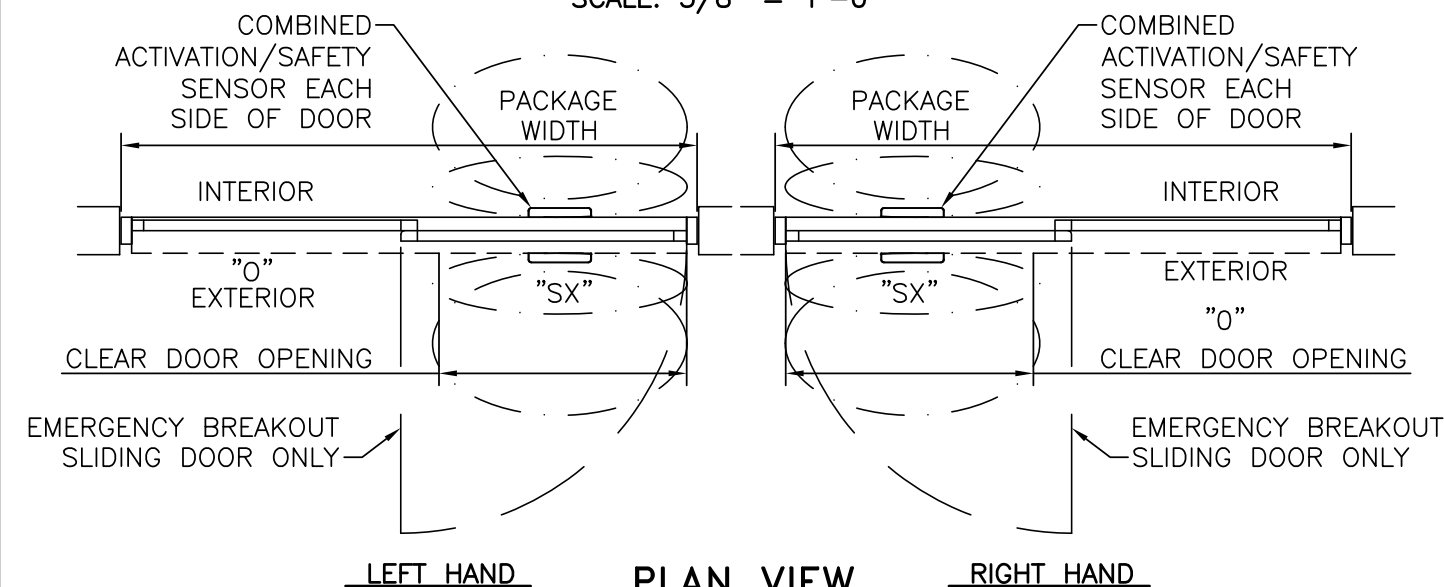

PLAN VIEW
SCALE: 3/8" = 1'-0"

NOTES

- ELECTRICAL REQUIREMENTS: 120 VAC, 5 AMP MIN TO POWER OPERATOR BY ELECTRICAL CONTRACTOR.
- ROUGH OPENING SHALL PROVIDE 1/4"[6] SHIM SPACE ON SIDES AND TOP OF PACKAGE.
- LIMITS OF ACTIVATION AND SAFETY ZONES ARE FOR REFERENCE ONLY; SEE ANSI/BHMA A156.10 FOR DETAILED REQUIREMENTS.
- STANDARD LOCKING IS 2-POINT, 3-POINT AND ACCESS CONTROL SYSTEMS AVAILABLE. SEE SHEET 1.60.
- STANDARD GLAZING STOPS FOR SLIDING AND FIXED PANELS ARE 1"[25].
- STANDARD JAMB TUBES SHOWN; 6"[152] AVAILABLE.
- STANDARD STILES, BOTTOM RAILS AND MUNTINS SHOWN; MEDIUM STILES, BOTTOM RAILS TO 12"[305], AND 4 1/4"[108] MUNTINS AVAILABLE.
- AIR INFILTRATION RATING: LESS THAN 1.0 CFM/FT2 @ 1.57 PSF; PER ASTM E283 (NFRC 400), WITH GREENFIT SEALING SYSTEM.
- SEE SPECIFICATIONS FOR ADDITIONAL INFORMATION.

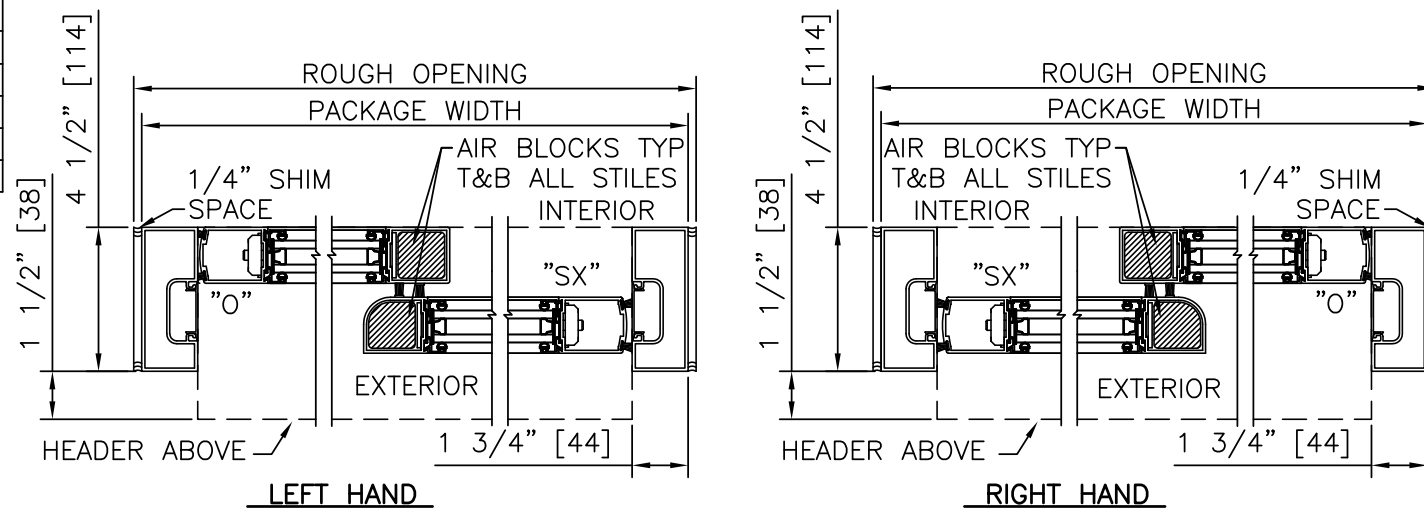

HORIZONTAL SECTION
SCALE: 2" = 1'-0"

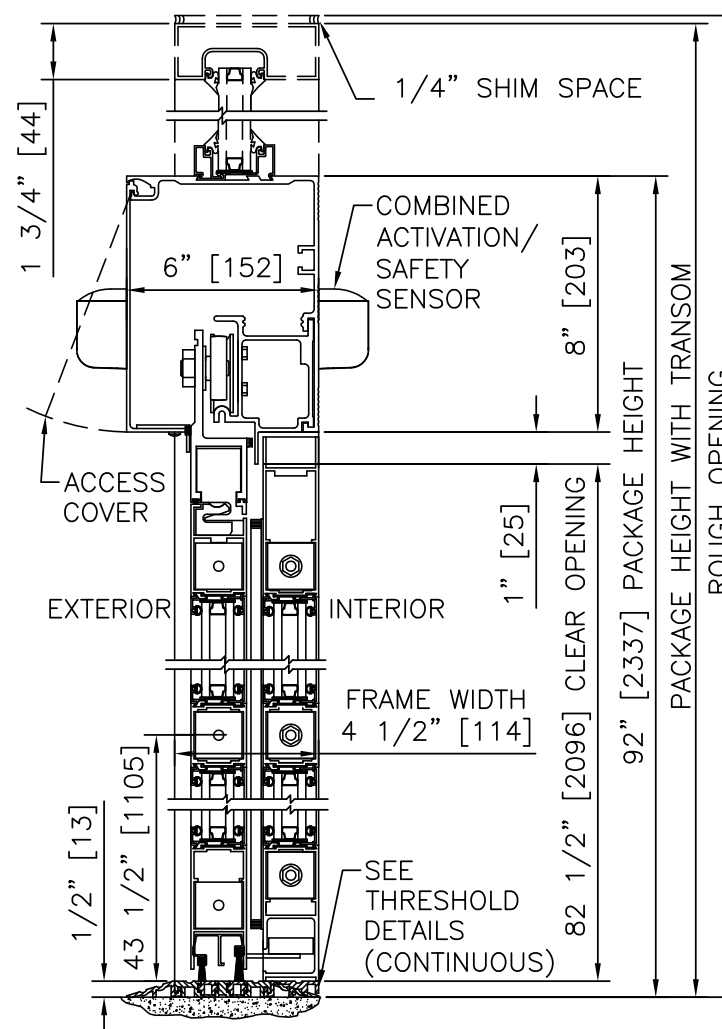

VERTICAL SECTION
SCALE: 2" = 1'-0"

PRODUCT OPTIONS

- TRANSOM**
- YES
 - VERTICALS 1 2 3
- FINISH**
- ANODIZED CLEAR CL2
 - ANODIZED DK BRONZE
 - CUSTOM
- LOCKING**
- 1-POINT
 - ACCESS CONTROL (PANIC)
 - 2-POINT
 - 3-POINT
- STILES**
- NARROW
 - MEDIUM
- BOTTOM RAILS**
- STANDARD 4"
 - OPTIONAL 6" 8" 10" 12"
- THRESHOLDS**
- SQ/BVL (EXT)
 - DBL BVL
 - SQ/BVL (INT)
 - RECESSED
- ACTIVATION/SAFETY**
- 2 COMBINED ACTIVATION/SAFETY SENSORS
- OTHER OPTIONS**
- ROTARY CTRL SWITCH
 - UNINTERRUPTIBLE POWER SUPPLY
 - FLY OPEN BOX
 - WIND DAMPERS
 - SWING PANEL CLOSER WITH MAG LATCH (GREEN-SET-GO)
 - ALARM CONTACTS

SINGLE SLIDE FORMULAS - NARROW STILE

PACKAGE WIDTH = 2 X CLEAR DOOR OPENING + 13.4"
 CLEAR DOOR OPENING = 1/2 PACKAGE WIDTH - 6.7"
 EMERGENCY BREAKOUT WIDTH = CLEAR DOOR OPENING + 3.8"
 DOOR PANEL WIDTH = 1/2 PACKAGE WIDTH - 0.5"

SINGLE SLIDE FORMULAS - MEDIUM STILE

PACKAGE WIDTH = 2 X CLEAR DOOR OPENING + 17.8"
 CLEAR DOOR OPENING = 1/2 PACKAGE WIDTH - 8.9"
 EMERGENCY BREAKOUT WIDTH = CLEAR DOOR OPENING + 5.1"
 DOOR PANEL WIDTH = 1/2 PACKAGE WIDTH + 0.2"

TYPICAL PACKAGE DIMENSIONS (NARROW STILE)			
PACKAGE WIDTH	NOMINAL CLEAR DOOR OPENING	DOOR PANEL NOMINAL WIDTH	EMERGENCY BREAKOUT NOM. WIDTH
84"	35.3"	41.5"	39.0"
96"	41.3"	47.5"	45.0"
108"	47.3"	53.5"	51.0"

DURA-GLIDE GREENSTAR 2000 SERIES

STANLEY
Access Technologies

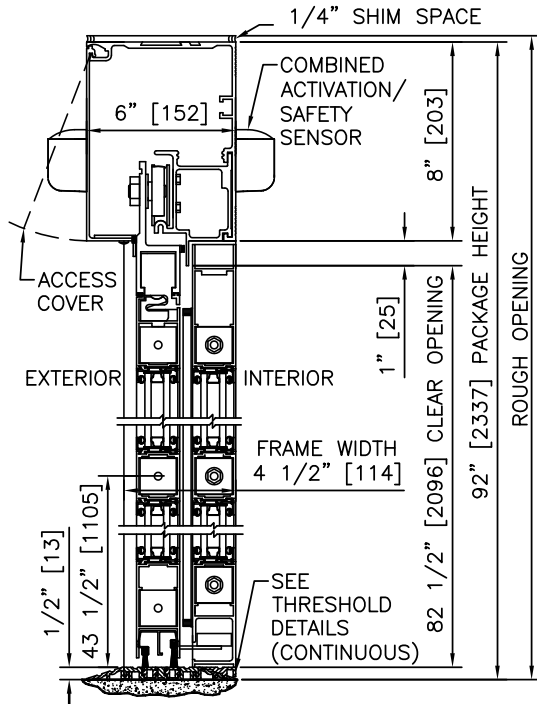

1 VERTICAL SECTION

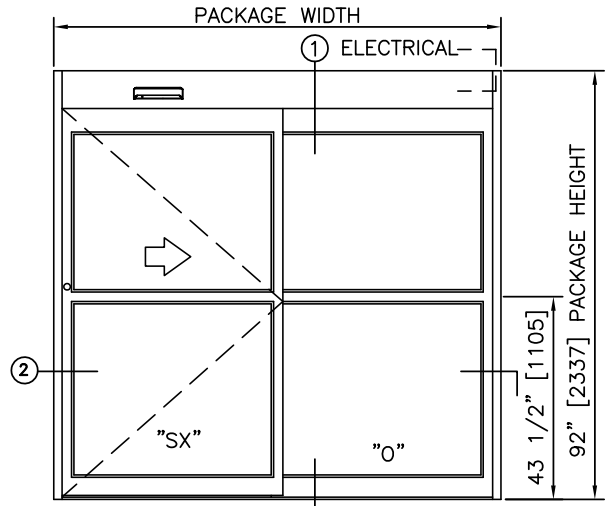

ELEVATION

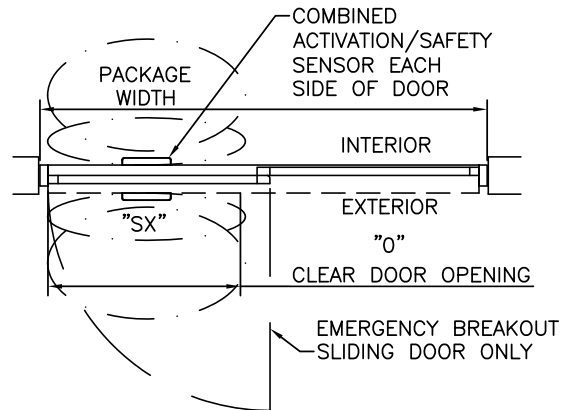

PLAN

NOTES

1. ELECTRICAL REQUIREMENTS: BY ELECTRICAL CONTRACTOR 120 VAC, 5 AMP MIN TO POWER OPERATOR
2. ROUGH OPENING SHALL PROVIDE 1/4" [6] SHIM SPACE ON SIDES AND TOP OF PACKAGE.
3. LIMITS OF ACTIVATION AND SAFETY ZONES ARE FOR REFERENCE ONLY; SEE ANSI/BHMA A156.10 FOR DETAILED REQUIREMENTS.
4. AIR INFILTRATION RATING: LESS THAN 1.0 CFM/FT² @ 1.57 PSF; PER ASTM E283 (NFRC 400), WITH GREENFIT SEALING SYSTEM.
5. SEE SPECIFICATIONS FOR ADDITIONAL INFORMATION.

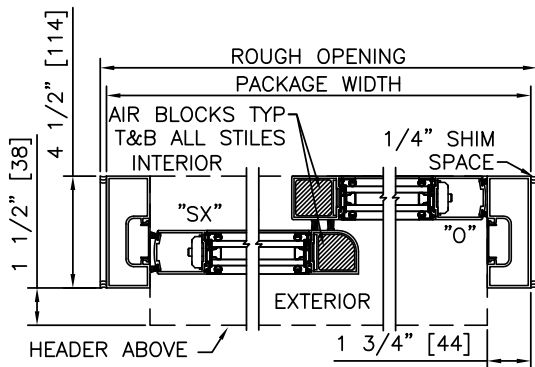

2 HORIZONTAL SECTION

TYPICAL PACKAGE DIMENSIONS (NARROW STILE)

PACKAGE WIDTH	NOMINAL CLEAR DOOR OPENING	DOOR PANEL NOMINAL WIDTH	EMERGENCY BREAKOUT NOM. WIDTH
84"	35.3"	41.5"	39.0"
96"	41.3"	47.5"	45.0"
108"	47.3"	53.5"	51.0"

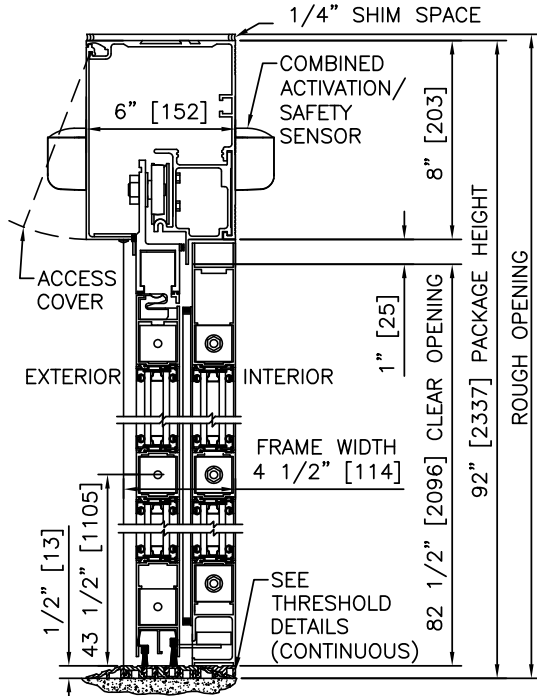

① VERTICAL SECTION

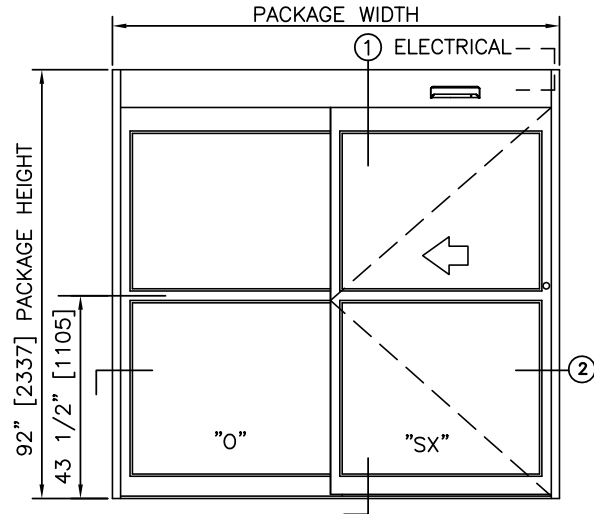

ELEVATION

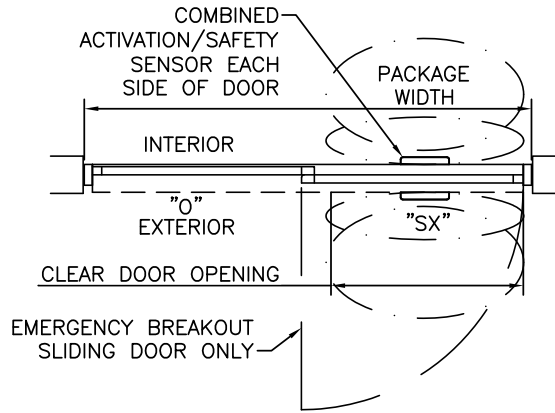

PLAN

NOTES

1. ELECTRICAL REQUIREMENTS: BY ELECTRICAL CONTRACTOR 120 VAC, 5 AMP MIN TO POWER OPERATOR
2. ROUGH OPENING SHALL PROVIDE 1/4" [6] SHIM SPACE ON SIDES AND TOP OF PACKAGE.
3. LIMITS OF ACTIVATION AND SAFETY ZONES ARE FOR REFERENCE ONLY; SEE ANSI/BHMA A156.10 FOR DETAILED REQUIREMENTS.
4. AIR INFILTRATION RATING: LESS THAN 1.0 CFM/FT² @ 1.57 PSF; PER ASTM E283 (NFRC 400), WITH GREENFIT SEALING SYSTEM.
5. SEE SPECIFICATIONS FOR ADDITIONAL INFORMATION.

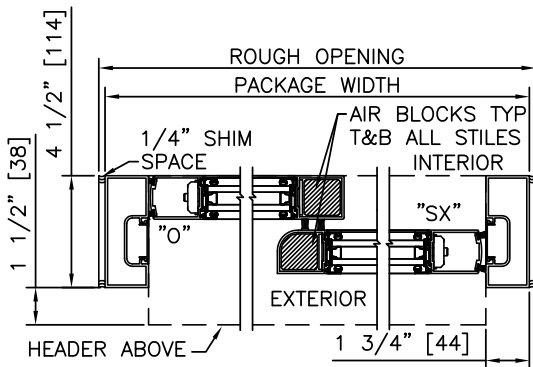

② HORIZONTAL SECTION

TYPICAL PACKAGE DIMENSIONS (NARROW STILE)

PACKAGE WIDTH	NOMINAL CLEAR DOOR OPENING	DOOR PANEL NOMINAL WIDTH	EMERGENCY BREAKOUT NOM. WIDTH
84"	35.3"	41.5"	39.0"
96"	41.3"	47.5"	45.0"
108"	47.3"	53.5"	51.0"

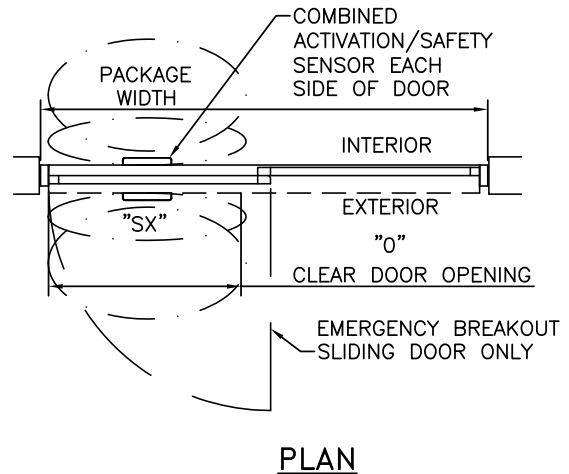
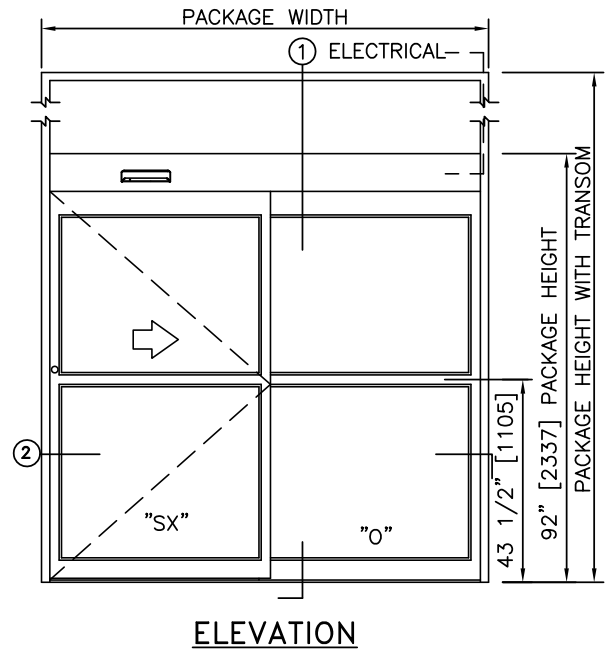
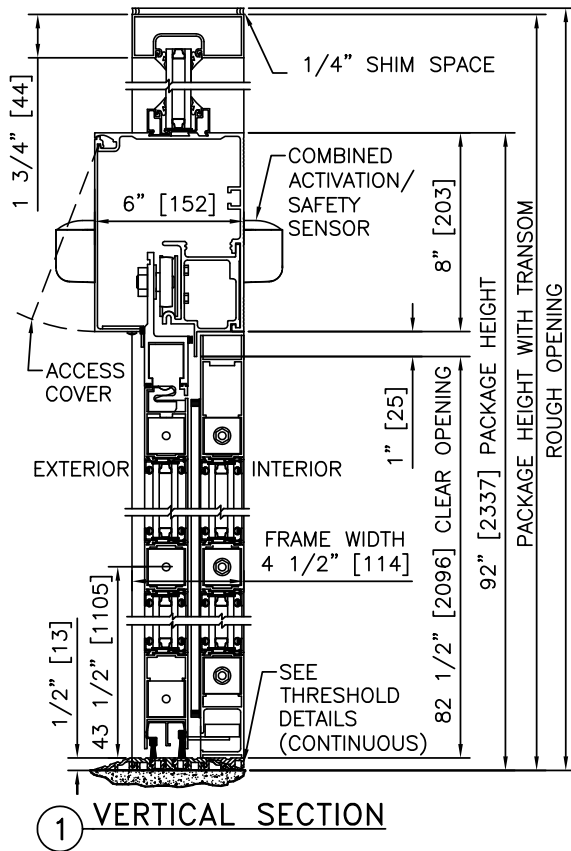

NOTES

1. ELECTRICAL REQUIREMENTS: BY ELECTRICAL CONTRACTOR 120 VAC, 5 AMP MIN TO POWER OPERATOR
2. ROUGH OPENING SHALL PROVIDE 1/4"[6] SHIM SPACE ON SIDES AND TOP OF PACKAGE.
3. LIMITS OF ACTIVATION AND SAFETY ZONES ARE FOR REFERENCE ONLY; SEE ANSI/BHMA A156.10 FOR DETAILED REQUIREMENTS.
4. AIR INFILTRATION RATING: LESS THAN 1.0 CFM/FT² @ 1.57 PSF; PER ASTM E283 (NFRC 400), WITH GREENFIT SEALING SYSTEM.
5. SEE SPECIFICATIONS FOR ADDITIONAL INFORMATION.

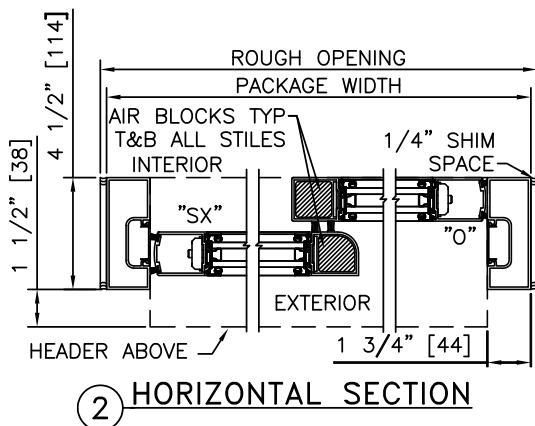

TYPICAL PACKAGE DIMENSIONS (NARROW STILE)

PACKAGE WIDTH	NOMINAL CLEAR DOOR OPENING	DOOR PANEL NOMINAL WIDTH	EMERGENCY BREAKOUT NOM. WIDTH
84"	35.3"	41.5"	39.0"
96"	41.3"	47.5"	45.0"
108"	47.3"	53.5"	51.0"

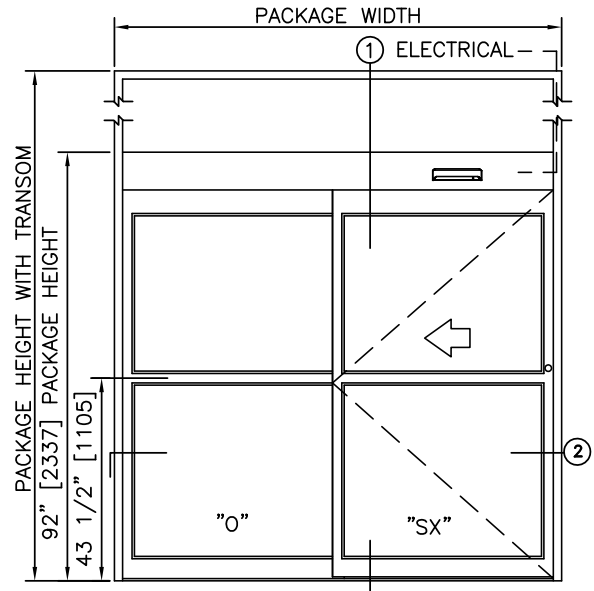
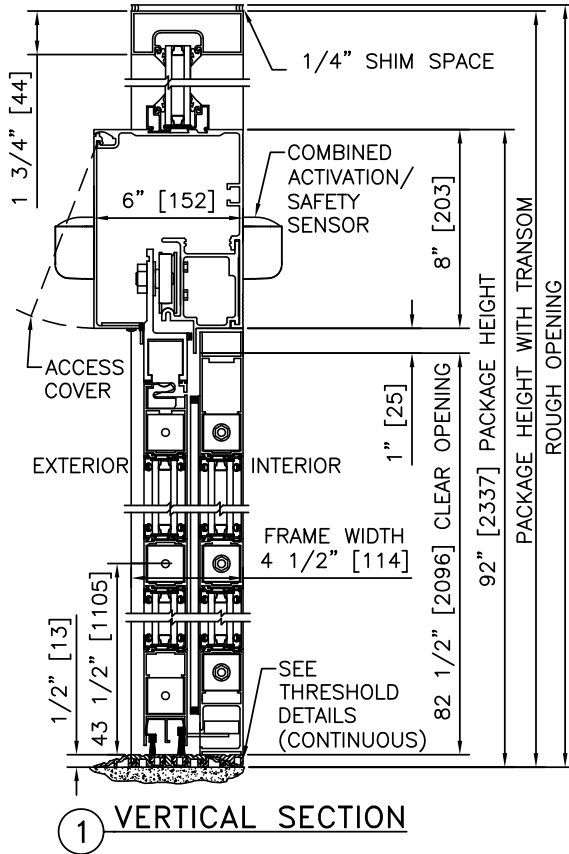

ELEVATION

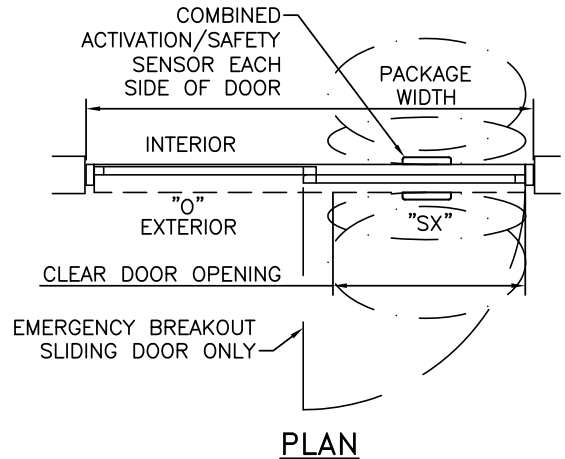

NOTES

1. ELECTRICAL REQUIREMENTS: BY ELECTRICAL CONTRACTOR 120 VAC, 5 AMP MIN TO POWER OPERATOR
2. ROUGH OPENING SHALL PROVIDE 1/4"[6] SHIM SPACE ON SIDES AND TOP OF PACKAGE.
3. LIMITS OF ACTIVATION AND SAFETY ZONES ARE FOR REFERENCE ONLY; SEE ANSI/BHMA A156.10 FOR DETAILED REQUIREMENTS.
4. AIR INFILTRATION RATING: LESS THAN 1.0 CFM/FT² @ 1.57 PSF; PER ASTM E283 (NFRC 400), WITH GREENFIT SEALING SYSTEM.
5. SEE SPECIFICATIONS FOR ADDITIONAL INFORMATION.

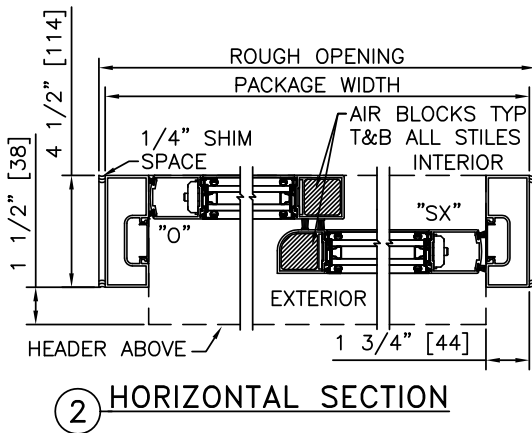

TYPICAL PACKAGE DIMENSIONS (NARROW STILE)

PACKAGE WIDTH	NOMINAL CLEAR DOOR OPENING	DOOR PANEL NOMINAL WIDTH	EMERGENCY BREAKOUT NOM. WIDTH
84"	35.3"	41.5"	39.0"
96"	41.3"	47.5"	45.0"
108"	47.3"	53.5"	51.0"

SINGLE SLIDE RIGHT HAND WITH ACCESS CONTROL, SURFACE	
PROJECT INFORMATION	
PROJECT NAME:	
LOCATION:	
DOOR NUMBER(S):	
DATE:	SHEET: OF

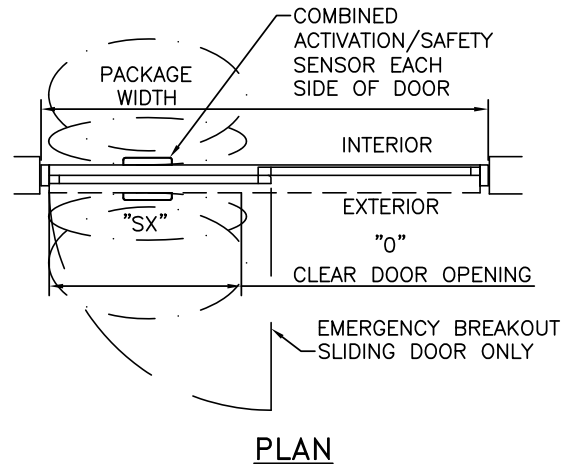
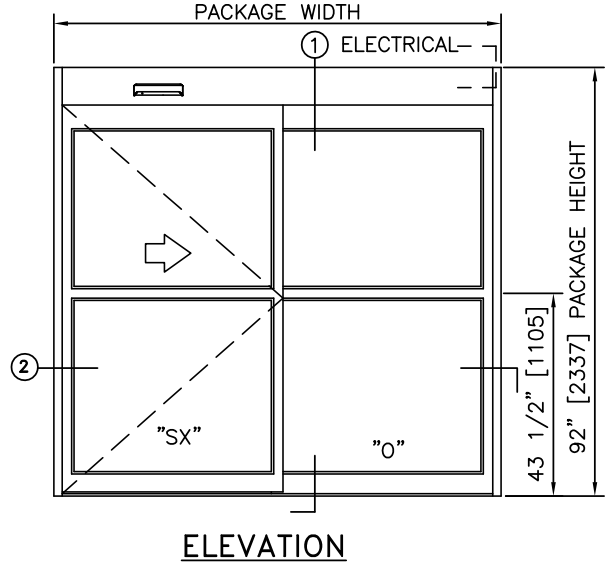
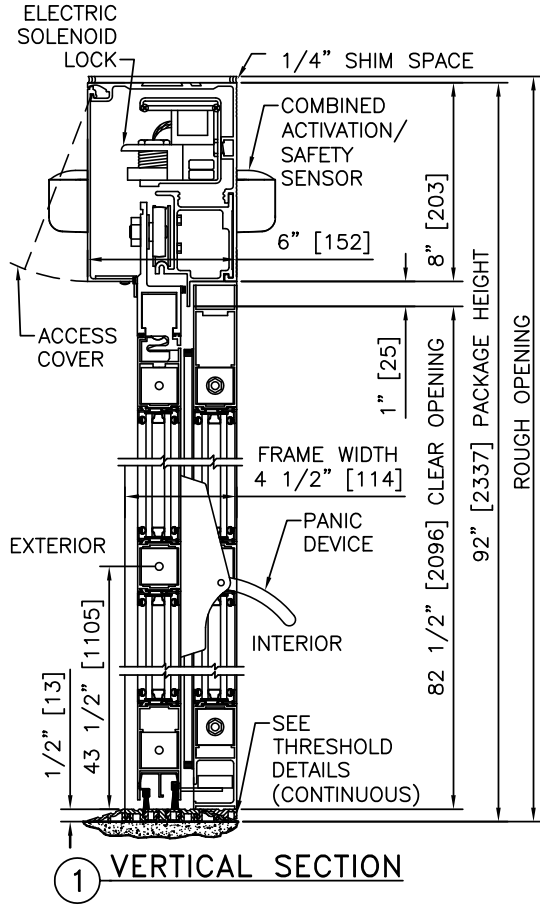

NOTES

1. ELECTRICAL REQUIREMENTS: BY ELECTRICAL CONTRACTOR
 - 1.1. 120 VAC, 5 AMP MIN TO POWER OPERATOR
 - 1.2. CONTROL CIRCUIT FROM SECURE ACTIVATION TO OPERATOR
2. ROUGH OPENING SHALL PROVIDE 1/4" [6] SHIM SPACE ON SIDES AND TOP OF PACKAGE.
3. LIMITS OF ACTIVATION AND SAFETY ZONES ARE FOR REFERENCE ONLY; SEE ANSI/BHMA A156.10 FOR DETAILED REQUIREMENTS.
4. AIR INFILTRATION RATING: LESS THAN 1.0 CFM/FT² @ 1.57 PSF; PER ASTM E283 (NFRC 400), WITH GREENFIT SEALING SYSTEM.
5. SEE SPECIFICATIONS FOR ADDITIONAL INFORMATION.

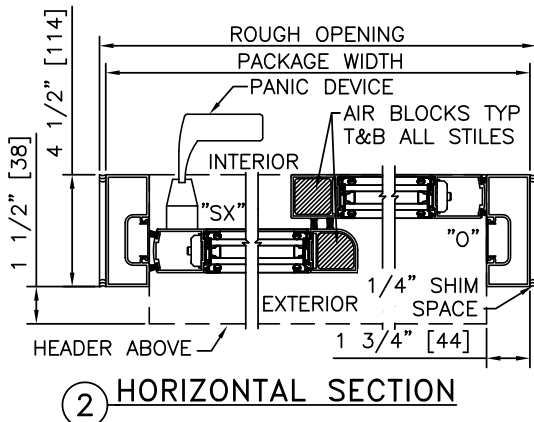

TYPICAL PACKAGE DIMENSIONS (NARROW STILE)			
PACKAGE WIDTH	NOMINAL CLEAR DOOR OPENING	DOOR PANEL NOMINAL WIDTH	EMERGENCY BREAKOUT NOM. WIDTH
84"	35.3"	41.5"	39.0"
96"	41.3"	47.5"	45.0"
108"	47.3"	53.5"	51.0"

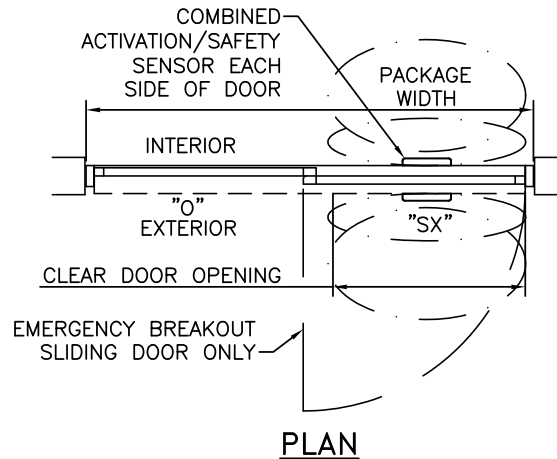
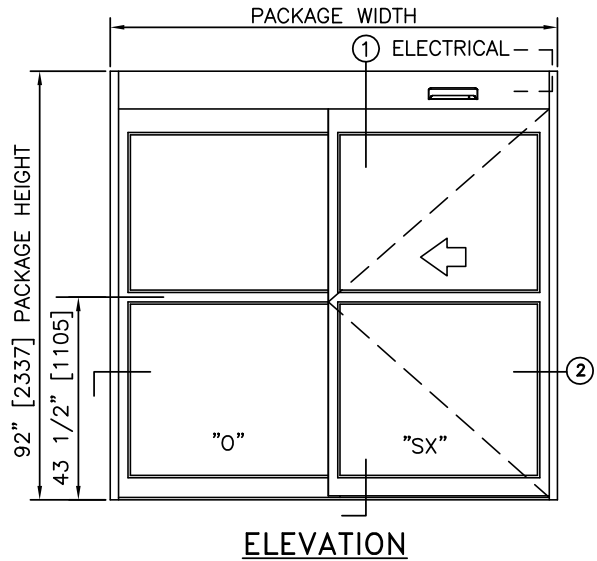
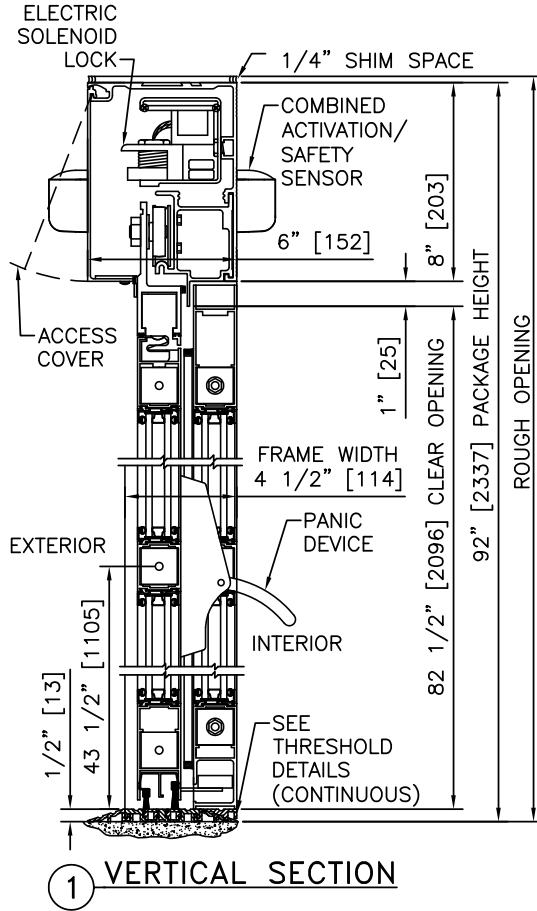

NOTES

1. ELECTRICAL REQUIREMENTS: BY ELECTRICAL CONTRACTOR
 - 1.1. 120 VAC, 5 AMP MIN TO POWER OPERATOR
 - 1.2. CONTROL CIRCUIT FROM SECURE ACTIVATION TO OPERATOR
2. ROUGH OPENING SHALL PROVIDE 1/4"[6] SHIM SPACE ON SIDES AND TOP OF PACKAGE.
3. LIMITS OF ACTIVATION AND SAFETY ZONES ARE FOR REFERENCE ONLY; SEE ANSI/BHMA A156.10 FOR DETAILED REQUIREMENTS.
4. AIR INFILTRATION RATING: LESS THAN 1.0 CFM/FT² @ 1.57 PSF; PER ASTM E283 (NFRC 400), WITH GREENFIT SEALING SYSTEM.
5. SEE SPECIFICATIONS FOR ADDITIONAL INFORMATION.

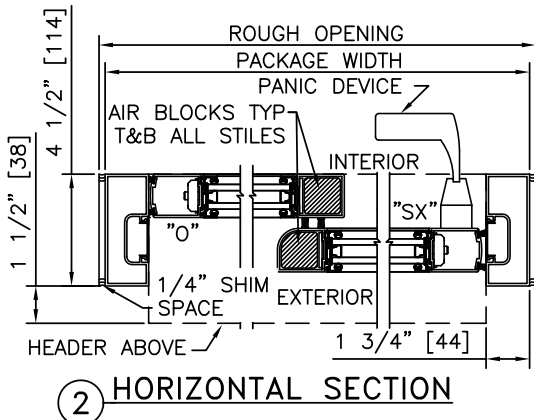

TYPICAL PACKAGE DIMENSIONS (NARROW STILE)			
PACKAGE WIDTH	NOMINAL CLEAR DOOR OPENING	DOOR PANEL NOMINAL WIDTH	EMERGENCY BREAKOUT NOM. WIDTH
84"	35.3"	41.5"	39.0"
96"	41.3"	47.5"	45.0"
108"	47.3"	53.5"	51.0"

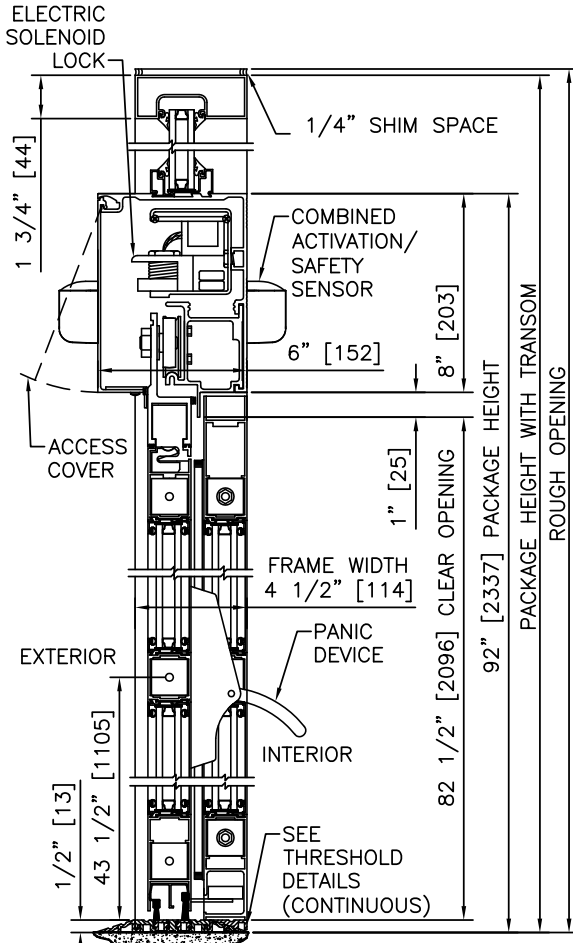

1 VERTICAL SECTION

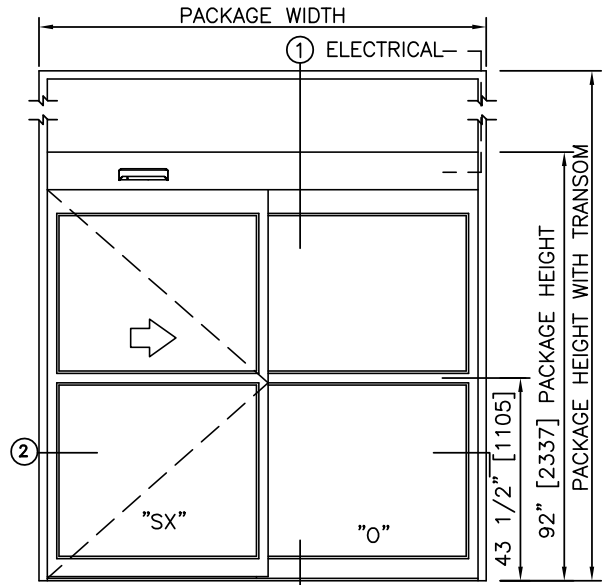

ELEVATION

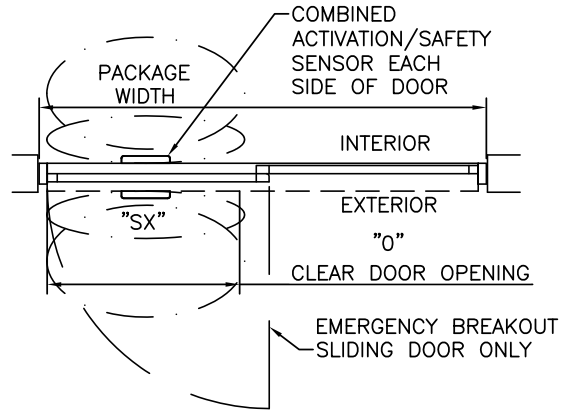

PLAN

NOTES

1. ELECTRICAL REQUIREMENTS: BY ELECTRICAL CONTRACTOR
 - 1.1. 120 VAC, 5 AMP MIN TO POWER OPERATOR
 - 1.2. CONTROL CIRCUIT FROM SECURE ACTIVATION TO OPERATOR
2. ROUGH OPENING SHALL PROVIDE 1/4"[6] SHIM SPACE ON SIDES AND TOP OF PACKAGE.
3. LIMITS OF ACTIVATION AND SAFETY ZONES ARE FOR REFERENCE ONLY; SEE ANSI/BHMA A156.10 FOR DETAILED REQUIREMENTS.
4. AIR INFILTRATION RATING: LESS THAN 1.0 CFM/FT² @ 1.57 PSF; PER ASTM E283 (NFRC 400), WITH GREENFIT SEALING SYSTEM.
5. SEE SPECIFICATIONS FOR ADDITIONAL INFORMATION.

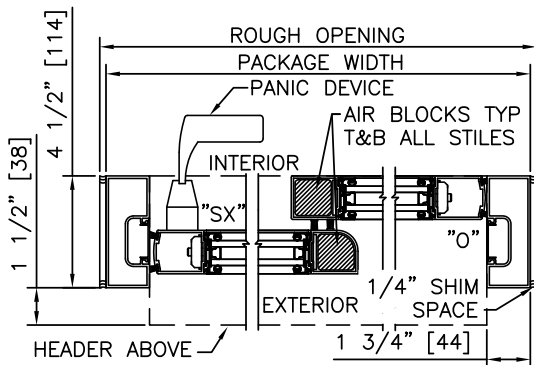

2 HORIZONTAL SECTION

TYPICAL PACKAGE DIMENSIONS (NARROW STILE)

PACKAGE WIDTH	NOMINAL CLEAR DOOR OPENING	DOOR PANEL NOMINAL WIDTH	EMERGENCY BREAKOUT NOM. WIDTH
84"	35.3"	41.5"	39.0"
96"	41.3"	47.5"	45.0"
108"	47.3"	53.5"	51.0"

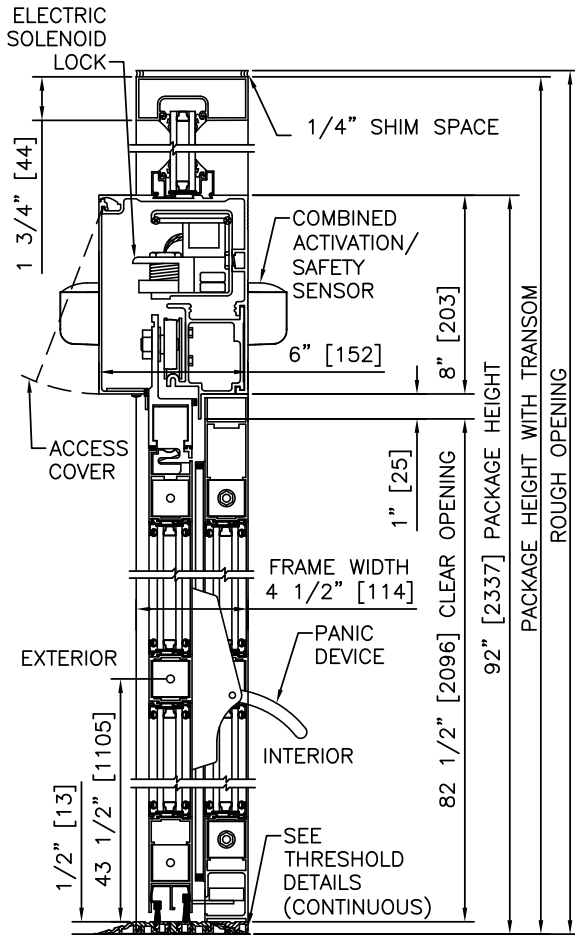

1 VERTICAL SECTION

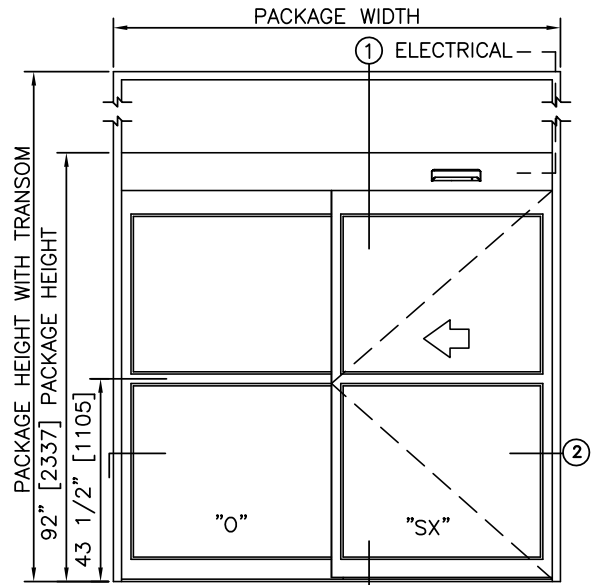

ELEVATION

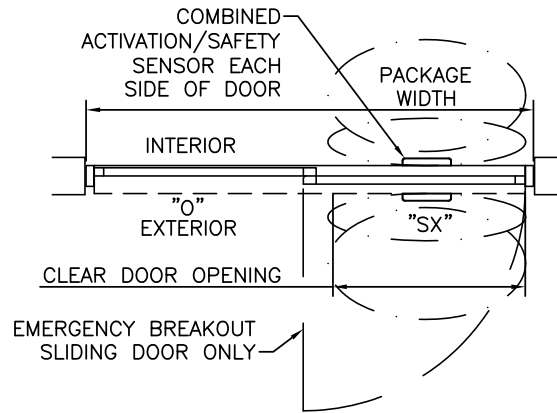

PLAN

NOTES

1. ELECTRICAL REQUIREMENTS: BY ELECTRICAL CONTRACTOR
 - 1.1. 120 VAC, 5 AMP MIN TO POWER OPERATOR
 - 1.2. CONTROL CIRCUIT FROM SECURE ACTIVATION TO OPERATOR
2. ROUGH OPENING SHALL PROVIDE 1/4"[6] SHIM SPACE ON SIDES AND TOP OF PACKAGE.
3. LIMITS OF ACTIVATION AND SAFETY ZONES ARE FOR REFERENCE ONLY; SEE ANSI/BHMA A156.10 FOR DETAILED REQUIREMENTS.
4. AIR INFILTRATION RATING: LESS THAN 1.0 CFM/FT² @ 1.57 PSF; PER ASTM E283 (NFRC 400), WITH GREENFIT SEALING SYSTEM.
5. SEE SPECIFICATIONS FOR ADDITIONAL INFORMATION.

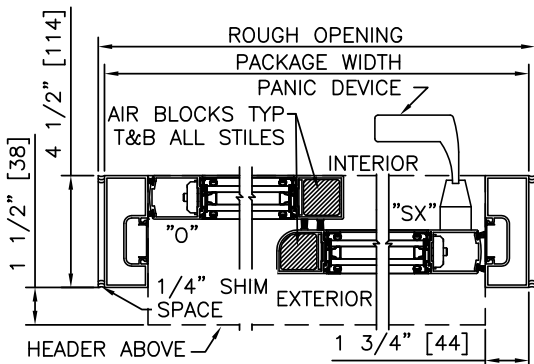

2 HORIZONTAL SECTION

TYPICAL PACKAGE DIMENSIONS (NARROW STILE)			
PACKAGE WIDTH	NOMINAL CLEAR DOOR OPENING	DOOR PANEL NOMINAL WIDTH	EMERGENCY BREAKOUT NOM. WIDTH
84"	35.3"	41.5"	39.0"
96"	41.3"	47.5"	45.0"
108"	47.3"	53.5"	51.0"

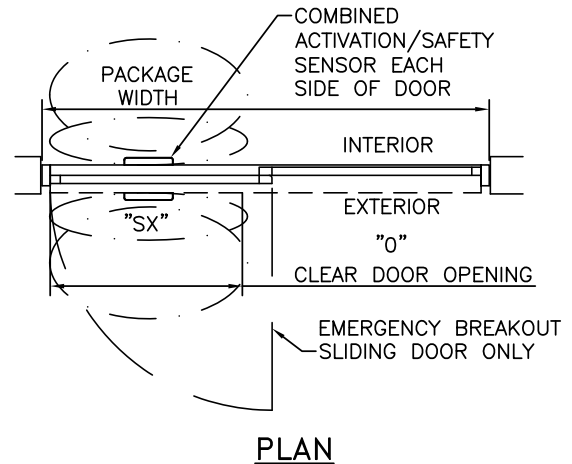
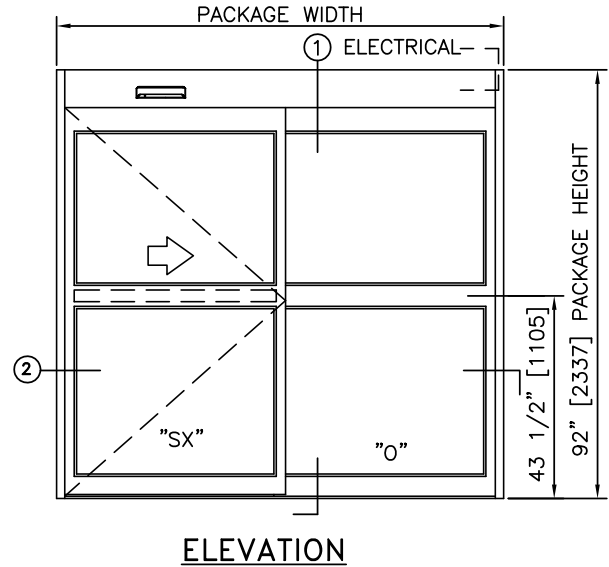
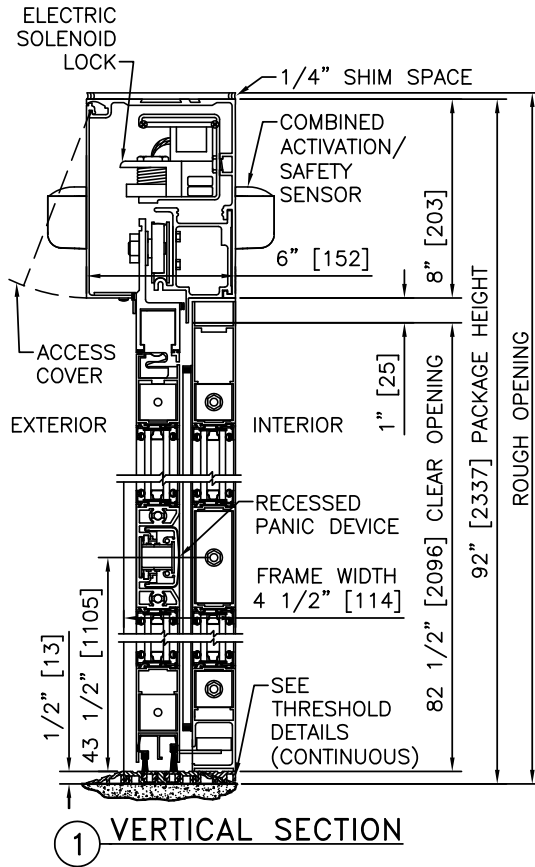

NOTES

1. ELECTRICAL REQUIREMENTS: BY ELECTRICAL CONTRACTOR
 - 1.1. 120 VAC, 5 AMP MIN TO POWER OPERATOR
 - 1.2. CONTROL CIRCUIT FROM SECURE ACTIVATION TO OPERATOR
2. ROUGH OPENING SHALL PROVIDE 1/4"[6] SHIM SPACE ON SIDES AND TOP OF PACKAGE.
3. LIMITS OF ACTIVATION AND SAFETY ZONES ARE FOR REFERENCE ONLY; SEE ANSI/BHMA A156.10 FOR DETAILED REQUIREMENTS.
4. AIR INFILTRATION RATING: LESS THAN 1.0 CFM/FT² @ 1.57 PSF; PER ASTM E283 (NFRC 400), WITH GREENFIT SEALING SYSTEM.
5. SEE SPECIFICATIONS FOR ADDITIONAL INFORMATION.

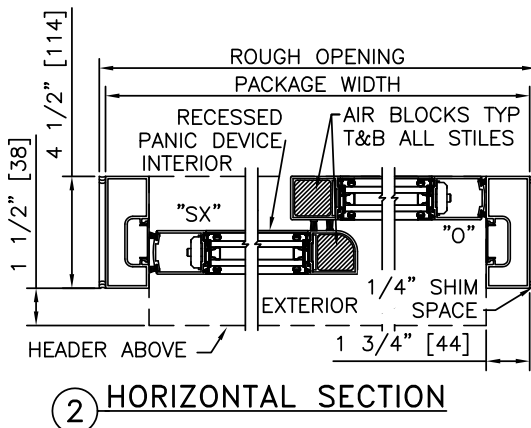

TYPICAL PACKAGE DIMENSIONS (NARROW STILE)

PACKAGE WIDTH	NOMINAL CLEAR DOOR OPENING	DOOR PANEL NOMINAL WIDTH	EMERGENCY BREAKOUT NOM. WIDTH
84"	35.3"	41.5"	39.0"
96"	41.3"	47.5"	45.0"
108"	47.3"	53.5"	51.0"

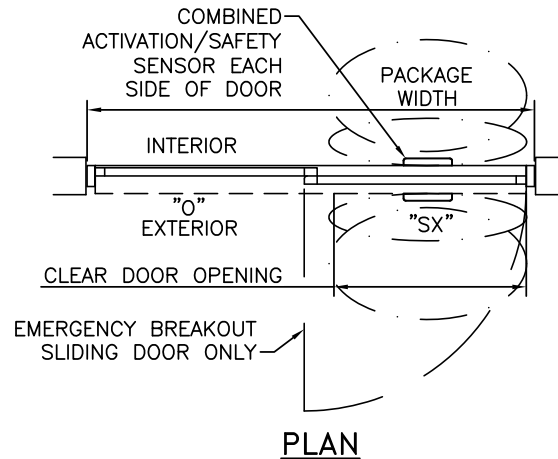
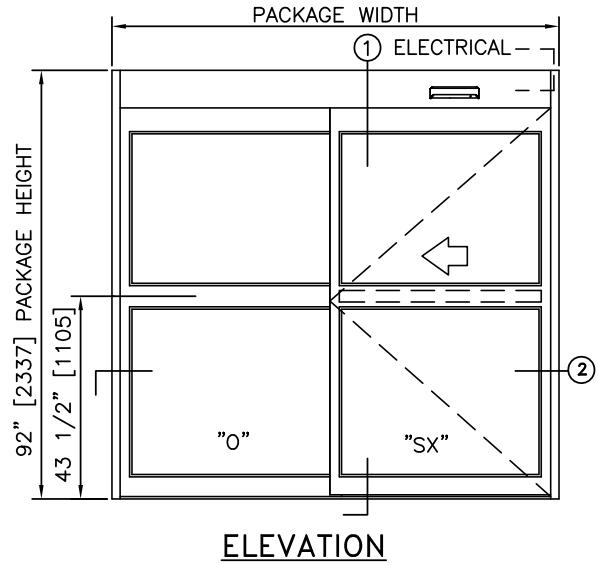
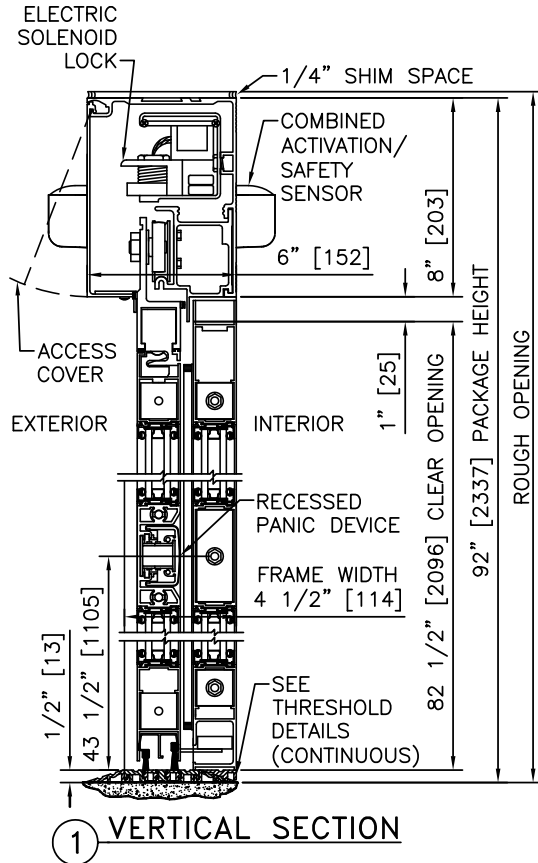

NOTES

1. ELECTRICAL REQUIREMENTS: BY ELECTRICAL CONTRACTOR
 - 1.1. 120 VAC, 5 AMP MIN TO POWER OPERATOR
 - 1.2. CONTROL CIRCUIT FROM SECURE ACTIVATION TO OPERATOR
2. ROUGH OPENING SHALL PROVIDE 1/4"[6] SHIM SPACE ON SIDES AND TOP OF PACKAGE.
3. LIMITS OF ACTIVATION AND SAFETY ZONES ARE FOR REFERENCE ONLY; SEE ANSI/BHMA A156.10 FOR DETAILED REQUIREMENTS.
4. AIR INFILTRATION RATING: LESS THAN 1.0 CFM/FT² @ 1.57 PSF; PER ASTM E283 (NFRC 400), WITH GREENFIT SEALING SYSTEM.
5. SEE SPECIFICATIONS FOR ADDITIONAL INFORMATION.

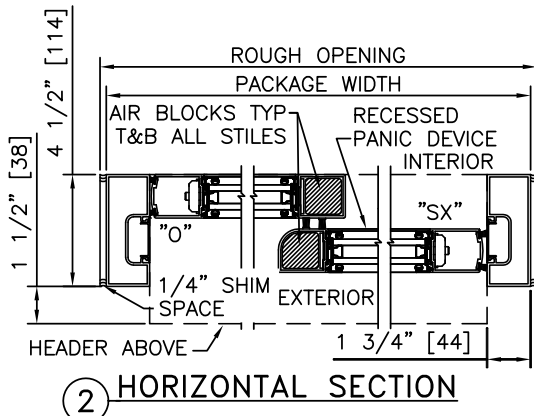

TYPICAL PACKAGE DIMENSIONS (NARROW STILE)			
PACKAGE WIDTH	NOMINAL CLEAR DOOR OPENING	DOOR PANEL NOMINAL WIDTH	EMERGENCY BREAKOUT NOM. WIDTH
84"	35.3"	41.5"	39.0"
96"	41.3"	47.5"	45.0"
108"	47.3"	53.5"	51.0"

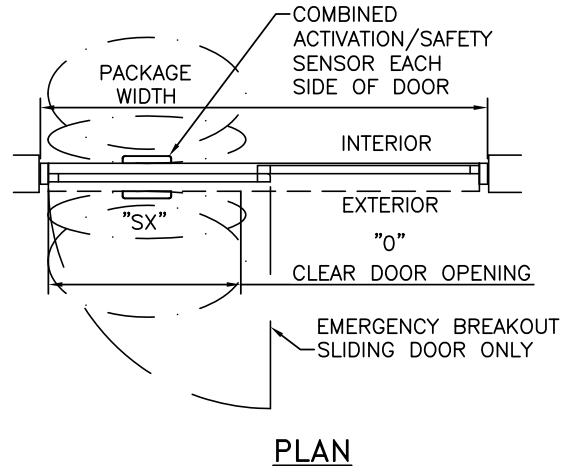
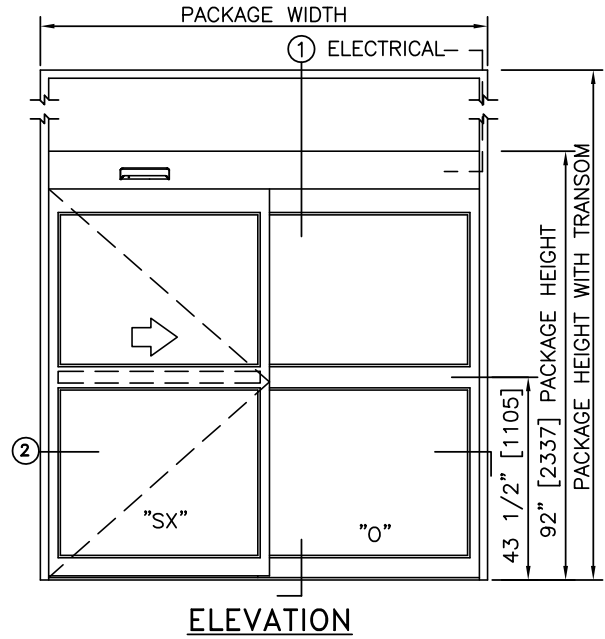
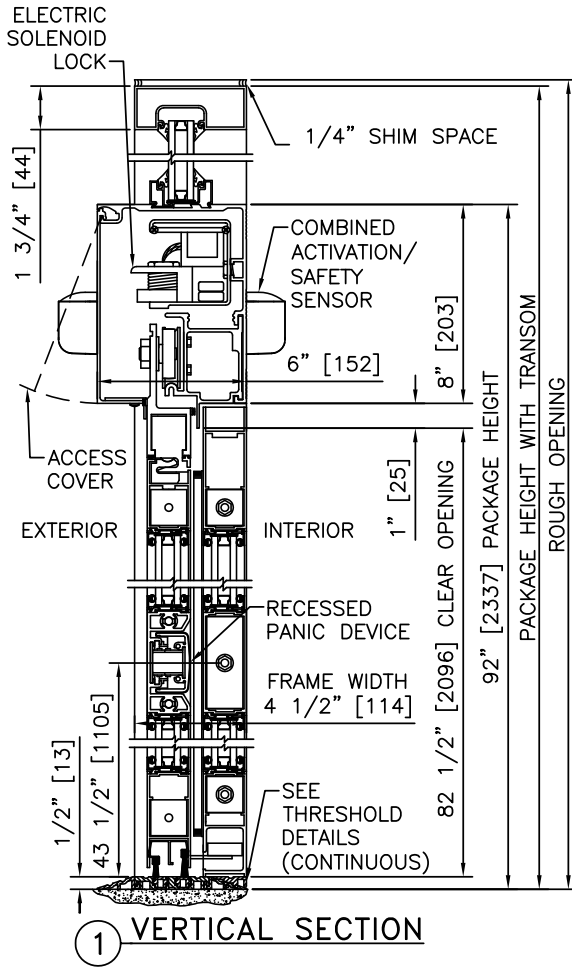

NOTES

1. ELECTRICAL REQUIREMENTS: BY ELECTRICAL CONTRACTOR
 - 1.1. 120 VAC, 5 AMP MIN TO POWER OPERATOR
 - 1.2. CONTROL CIRCUIT FROM SECURE ACTIVATION TO OPERATOR
2. ROUGH OPENING SHALL PROVIDE 1/4"[6] SHIM SPACE ON SIDES AND TOP OF PACKAGE.
3. LIMITS OF ACTIVATION AND SAFETY ZONES ARE FOR REFERENCE ONLY; SEE ANSI/BHMA A156.10 FOR DETAILED REQUIREMENTS.
4. AIR INFILTRATION RATING: LESS THAN 1.0 CFM/FT² @ 1.57 PSF; PER ASTM E283 (NFRC 400), WITH GREENFIT SEALING SYSTEM.
5. SEE SPECIFICATIONS FOR ADDITIONAL INFORMATION.

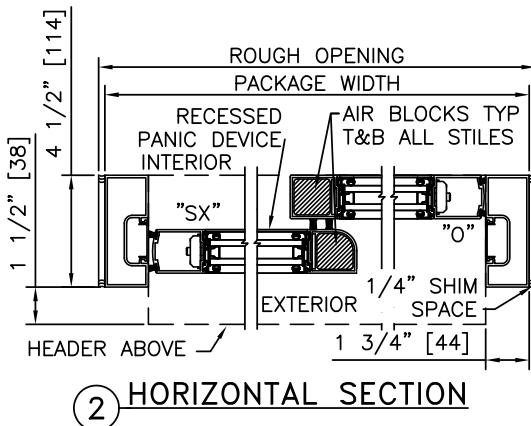

TYPICAL PACKAGE DIMENSIONS (NARROW STILE)

PACKAGE WIDTH	NOMINAL CLEAR DOOR OPENING	DOOR PANEL NOMINAL WIDTH	EMERGENCY BREAKOUT NOM. WIDTH
84"	35.3"	41.5"	39.0"
96"	41.3"	47.5"	45.0"
108"	47.3"	53.5"	51.0"

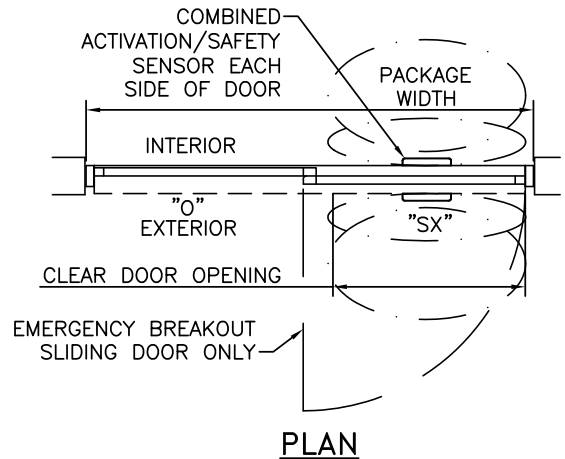
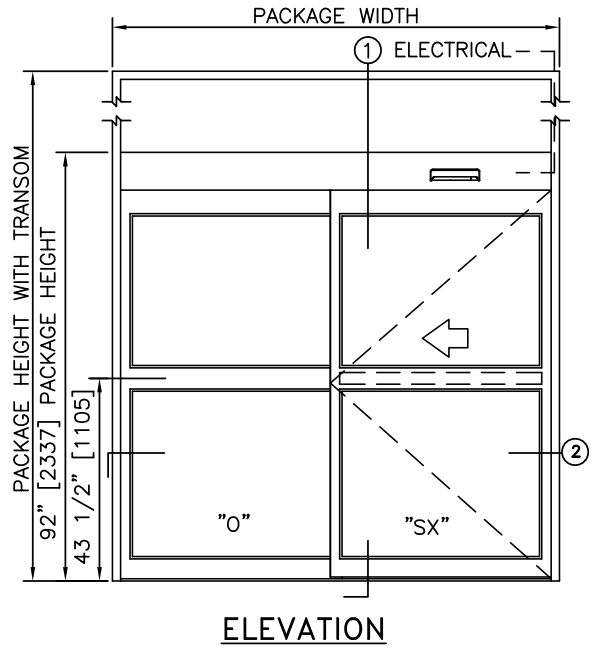
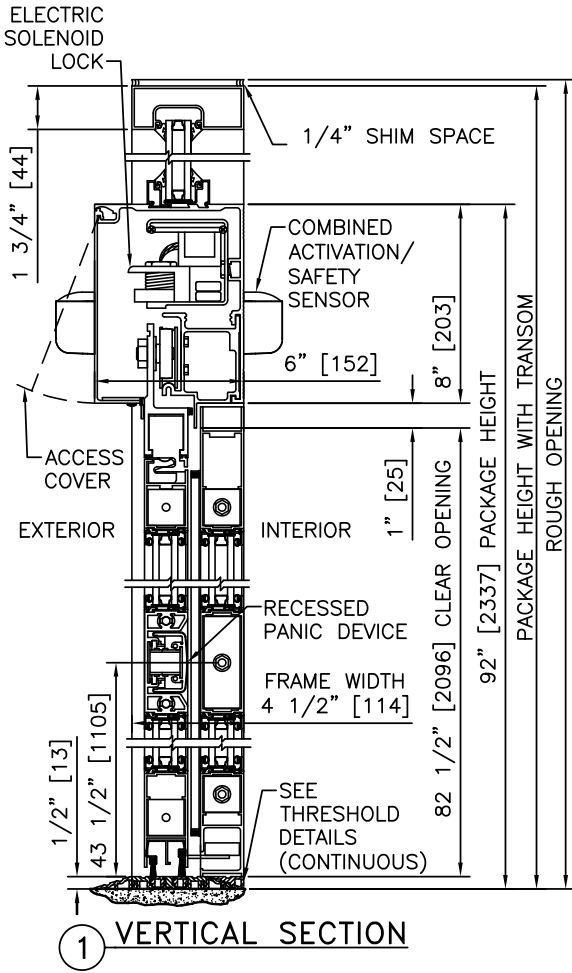

NOTES

1. ELECTRICAL REQUIREMENTS: BY ELECTRICAL CONTRACTOR
 - 1.1. 120 VAC, 5 AMP MIN TO POWER OPERATOR
 - 1.2. CONTROL CIRCUIT FROM SECURE ACTIVATION TO OPERATOR
2. ROUGH OPENING SHALL PROVIDE 1/4"[6] SHIM SPACE ON SIDES AND TOP OF PACKAGE.
3. LIMITS OF ACTIVATION AND SAFETY ZONES ARE FOR REFERENCE ONLY; SEE ANSI/BHMA A156.10 FOR DETAILED REQUIREMENTS.
4. AIR INFILTRATION RATING: LESS THAN 1.0 CFM/FT² @ 1.57 PSF; PER ASTM E283 (NFRC 400), WITH GREENFIT SEALING SYSTEM.
5. SEE SPECIFICATIONS FOR ADDITIONAL INFORMATION.

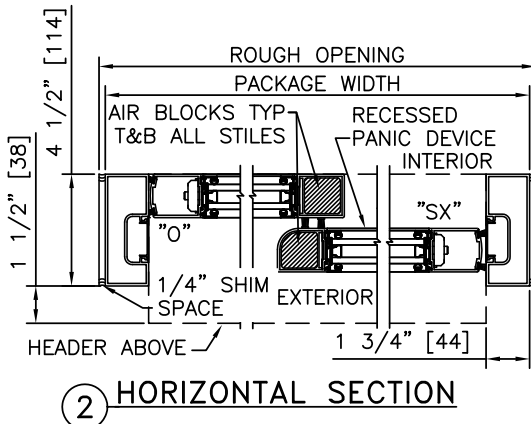

TYPICAL PACKAGE DIMENSIONS (NARROW STILE)			
PACKAGE WIDTH	NOMINAL CLEAR DOOR OPENING	DOOR PANEL NOMINAL WIDTH	EMERGENCY BREAKOUT NOM. WIDTH
84"	35.3"	41.5"	39.0"
96"	41.3"	47.5"	45.0"
108"	47.3"	53.5"	51.0"

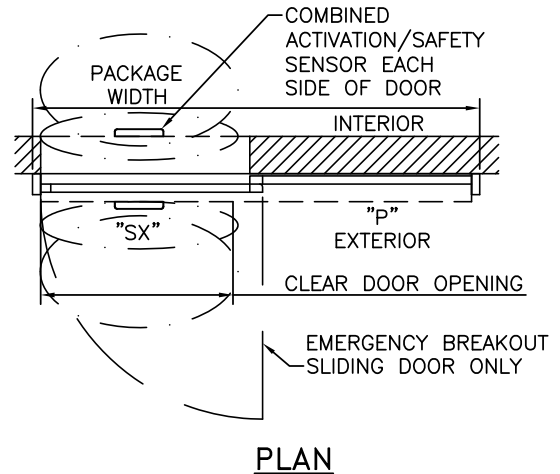
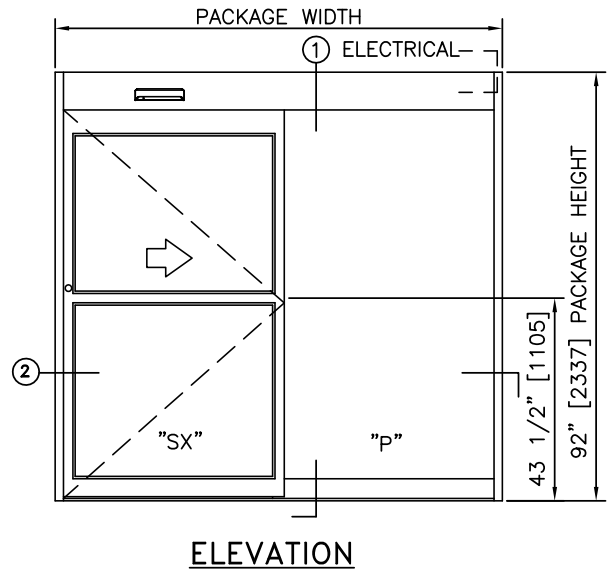
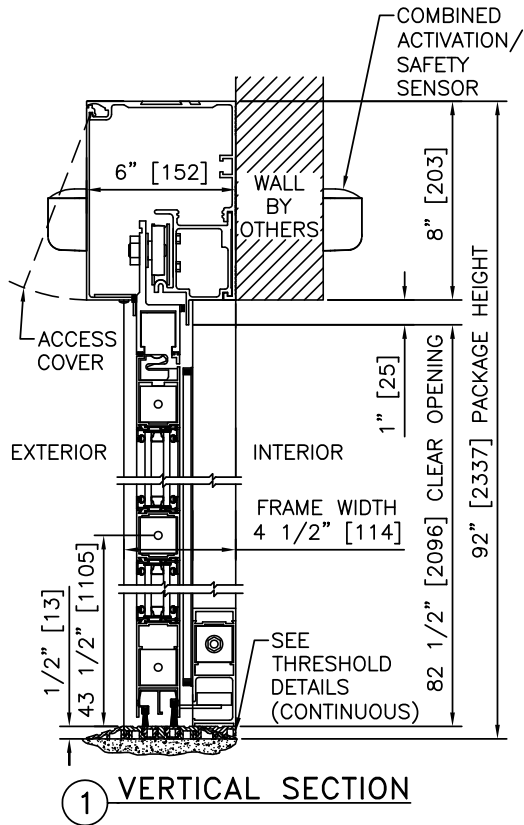

NOTES

1. ELECTRICAL REQUIREMENTS: BY ELECTRICAL CONTRACTOR
2. 120 VAC, 5 AMP MIN TO POWER OPERATOR
3. LIMITS OF ACTIVATION AND SAFETY ZONES ARE FOR REFERENCE ONLY; SEE ANSI/BHMA A156.10 FOR DETAILED REQUIREMENTS.
4. AIR INFILTRATION RATING: LESS THAN 1.0 CFM/FT² @ 1.57 PSF; PER ASTM E283 (NFRC 400), WITH GREENFIT SEALING SYSTEM.
5. SEE SPECIFICATIONS FOR ADDITIONAL INFORMATION.

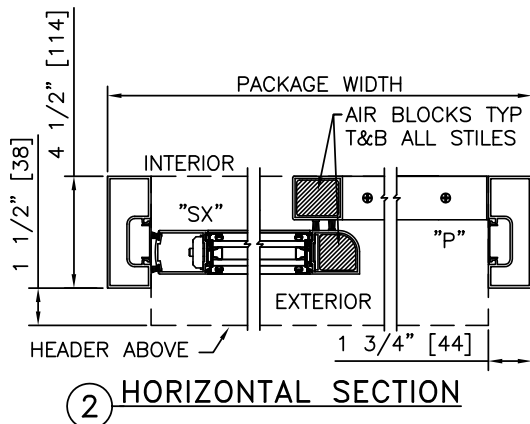

TYPICAL PACKAGE DIMENSIONS (NARROW STILE)

PACKAGE WIDTH	NOMINAL CLEAR DOOR OPENING	DOOR PANEL NOMINAL WIDTH	EMERGENCY BREAKOUT NOM. WIDTH
84"	35.3"	41.5"	39.0"
96"	41.3"	47.5"	45.0"
108"	47.3"	53.5"	51.0"

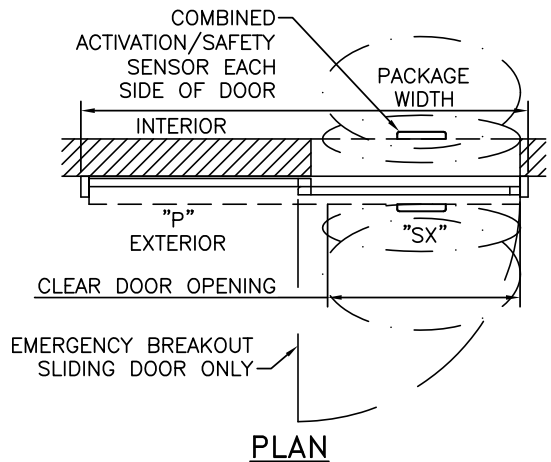
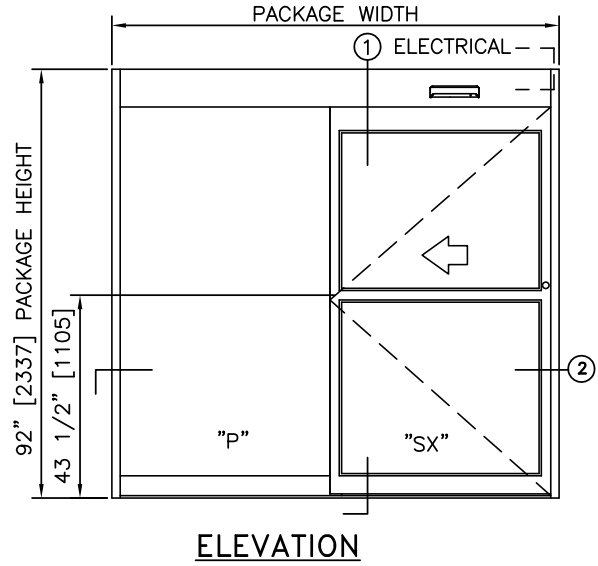
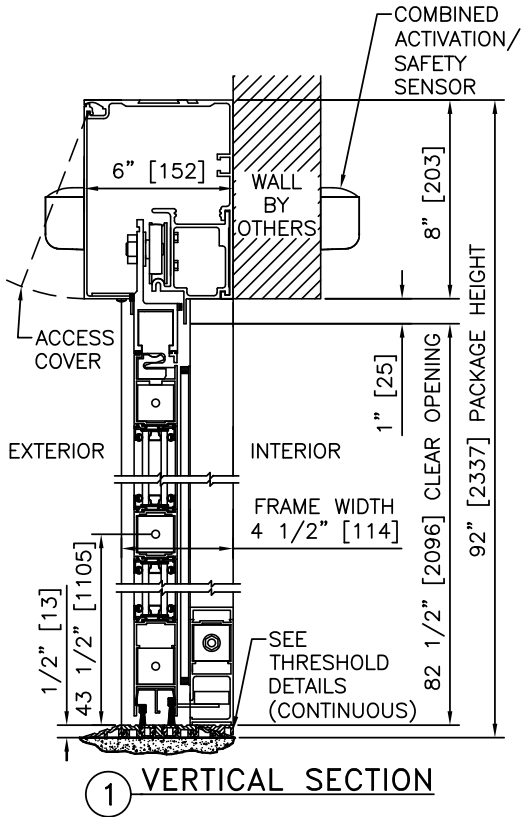

NOTES

1. ELECTRICAL REQUIREMENTS: BY ELECTRICAL CONTRACTOR
2. 120 VAC, 5 AMP MIN TO POWER OPERATOR
3. LIMITS OF ACTIVATION AND SAFETY ZONES ARE FOR REFERENCE ONLY; SEE ANSI/BHMA A156.10 FOR DETAILED REQUIREMENTS.
4. AIR INFILTRATION RATING: LESS THAN 1.0 CFM/FT² @ 1.57 PSF; PER ASTM E283 (NFRC 400), WITH GREENFIT SEALING SYSTEM.
5. SEE SPECIFICATIONS FOR ADDITIONAL INFORMATION.

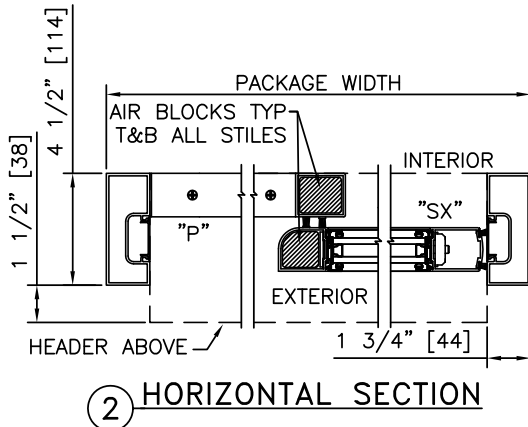

TYPICAL PACKAGE DIMENSIONS (NARROW STILE)

PACKAGE WIDTH	NOMINAL CLEAR DOOR OPENING	DOOR PANEL NOMINAL WIDTH	EMERGENCY BREAKOUT NOM. WIDTH
84"	35.3"	41.5"	39.0"
96"	41.3"	47.5"	45.0"
108"	47.3"	53.5"	51.0"

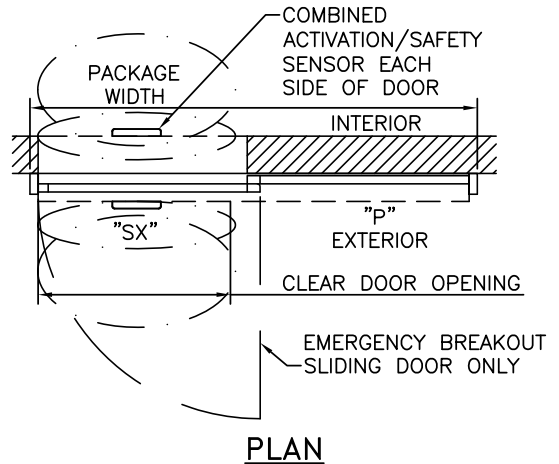
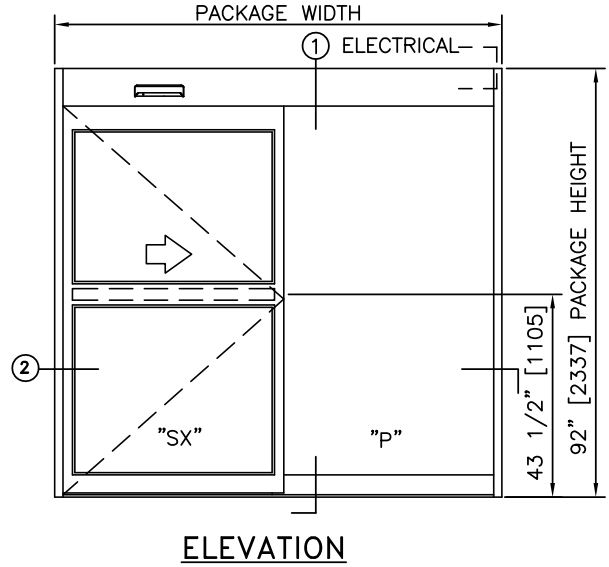
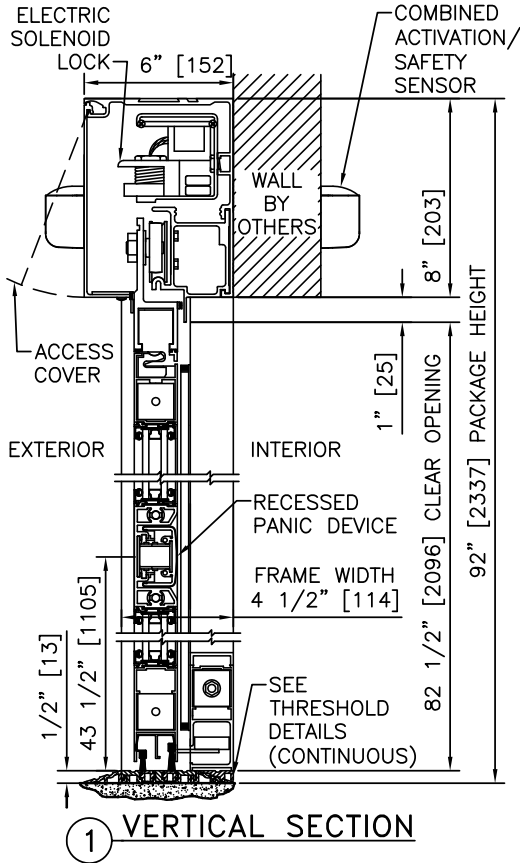

NOTES

1. ELECTRICAL REQUIREMENTS: BY ELECTRICAL CONTRACTOR
 - 1.1. 120 VAC, 5 AMP MIN TO POWER OPERATOR
 - 1.2. CONTROL CIRCUIT FROM SECURE ACTIVATION TO OPERATOR
2. LIMITS OF ACTIVATION AND SAFETY ZONES ARE FOR REFERENCE ONLY; SEE ANSI/BHMA A156.10 FOR DETAILED REQUIREMENTS.
3. AIR INFILTRATION RATING: LESS THAN 1.0 CFM/FT² @ 1.57 PSF; PER ASTM E283 (NFRC 400), WITH GREENFIT SEALING SYSTEM.
4. SEE SPECIFICATIONS FOR ADDITIONAL INFORMATION.

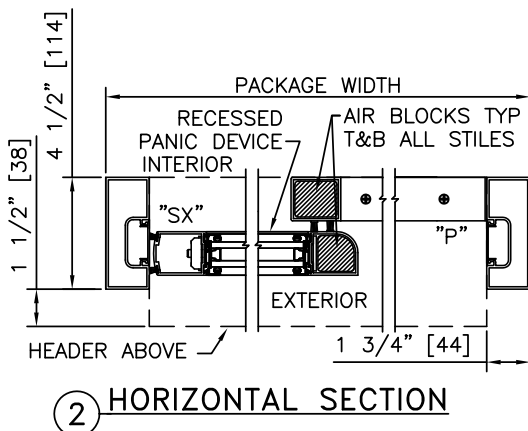

TYPICAL PACKAGE DIMENSIONS (NARROW STILE)

PACKAGE WIDTH	NOMINAL CLEAR DOOR OPENING	DOOR PANEL NOMINAL WIDTH	EMERGENCY BREAKOUT NOM. WIDTH
84"	35.3"	41.5"	39.0"
96"	41.3"	47.5"	45.0"
108"	47.3"	53.5"	51.0"



SLIDING AUTOMATIC ENTRANCES: DURA-GLIDE™ 3000 SERIES, BI-PARTING

1.24 - BI-PARTING WITH OPTIONAL TRANSOM

- 1.24.01 - BI-PARTING
- 1.24.02 - BI-PARTING WITH OPTIONAL TRANSOM
- 1.24.03 - BI-PARTING WITH ACCESS CONTROL, SURFACE
- 1.24.04 - BI-PARTING WITH TRANSOM & ACCESS CONTROL, SURFACE
- 1.24.05 - BI-PARTING WITH ACCESS CONTROL, RECESSED
- 1.24.06 - BI-PARTING WITH TRANSOM & ACCESS CONTROL, REC.

STANLEY
Access Technologies

**DURA-GLIDE
GREENSTAR
3000 SERIES**

BI-PART WITH OPTIONAL TRANSOM

PROJECT INFORMATION

PROJECT NAME:

LOCATION:

DOOR NUMBER(S):

DATE:

SHEET: OF

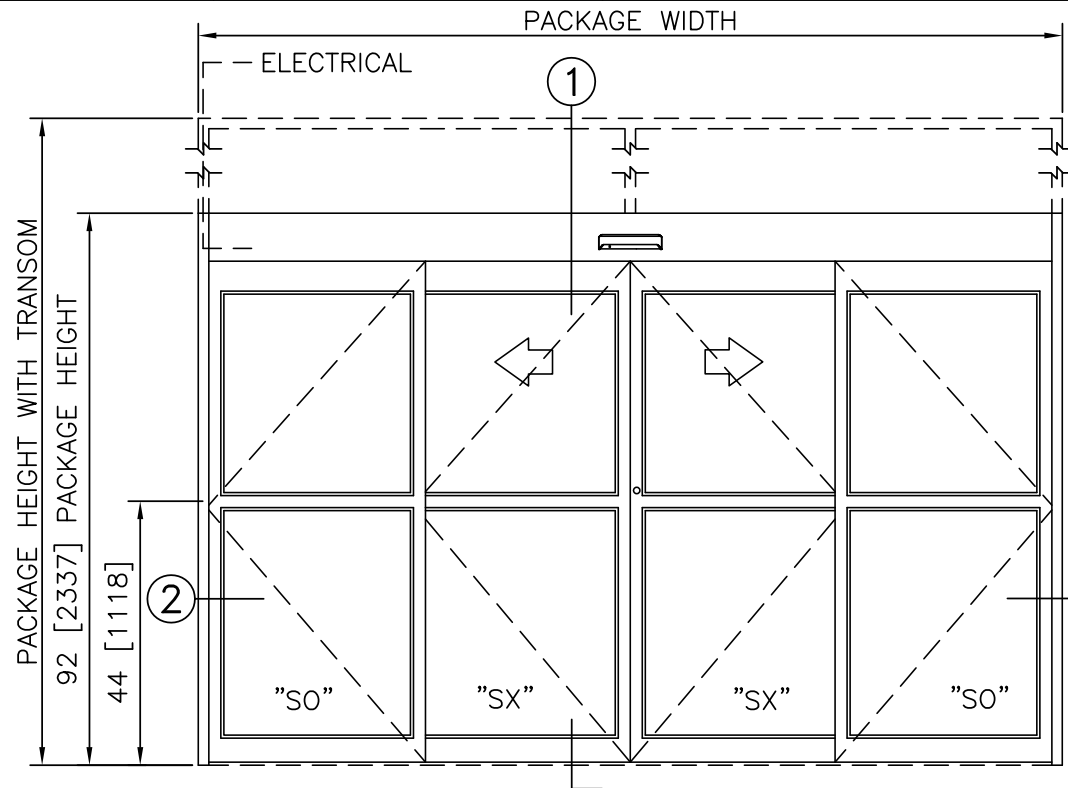

ELEVATION VIEW

SCALE: 3/8" = 1'-0"

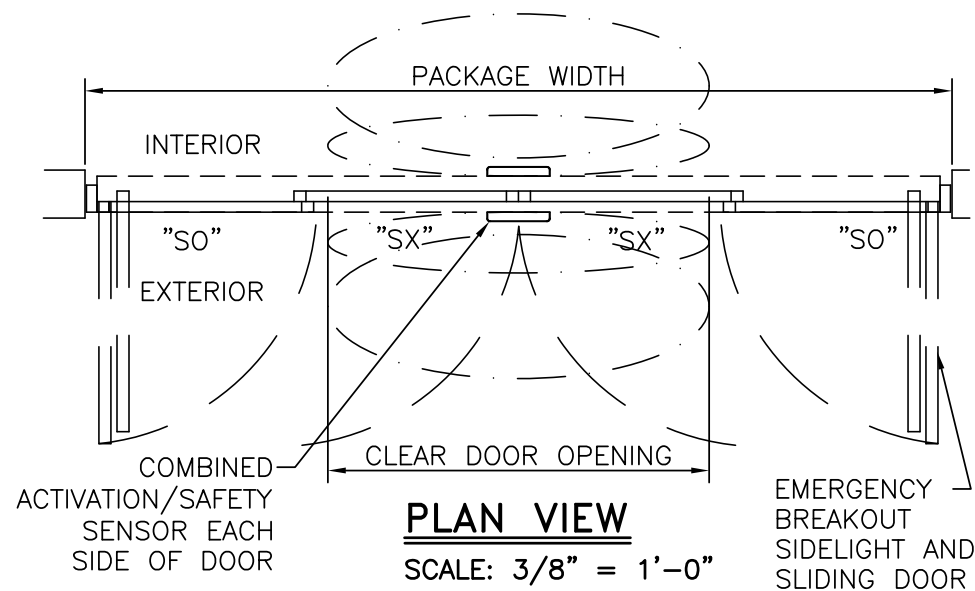

PLAN VIEW

SCALE: 3/8" = 1'-0"

NOTES

- ELECTRICAL REQUIREMENTS: 120 VAC, 5 AMP MIN TO POWER OPERATOR BY ELECTRICAL CONTRACTOR.
- ROUGH OPENING SHALL PROVIDE 1/4"[6] SHIM SPACE ON SIDES AND TOP OF PACKAGE.
- LIMITS OF ACTIVATION AND SAFETY ZONES ARE FOR REFERENCE ONLY; SEE ANSI/BHMA A156.10 FOR DETAILED REQUIREMENTS.
- STANDARD LOCKING IS 2-POINT, 3-POINT AND ACCESS CONTROL SYSTEMS AVAILABLE. SEE SHEET 1.60.
- STANDARD GLAZING STOPS FOR SLIDING AND FIXED PANELS ARE 1"[25].
- STANDARD JAMB TUBES SHOWN; 6"[152] AVAILABLE.
- STANDARD STILES, BOTTOM RAILS AND MUNTINS SHOWN; MEDIUM STILES, BOTTOM RAILS TO 12"[305], AND 4 1/4"[108] MUNTINS AVAILABLE.
- AIR INFILTRATION RATING: LESS THAN 1.0 CFM/FT2 @ 1.57 PSF; PER ASTM E283 (NFRC 400), WITH GREENFIT SEALING SYSTEM.
- SEE SPECIFICATIONS FOR ADDITIONAL INFORMATION.

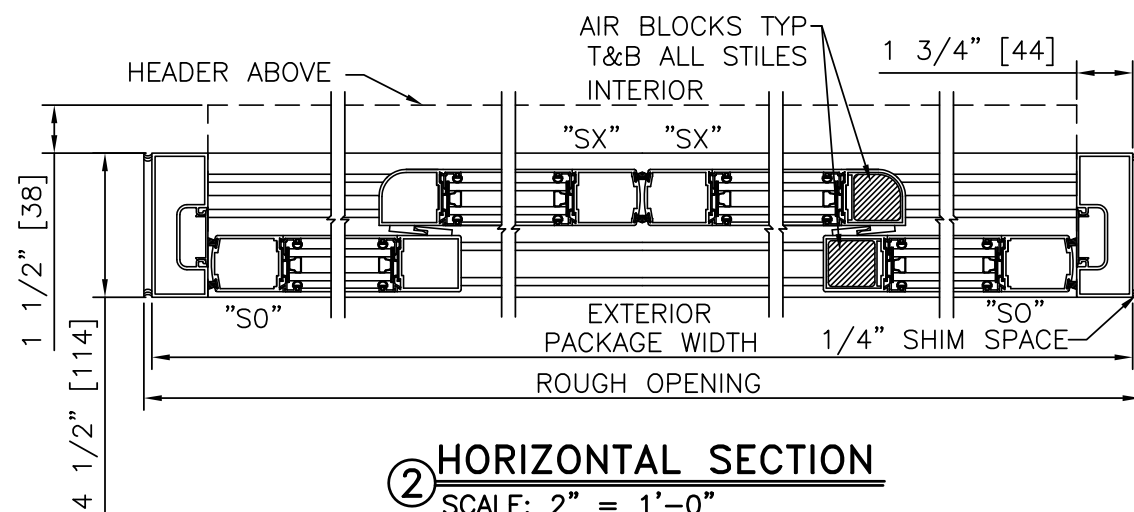

HORIZONTAL SECTION

SCALE: 2" = 1'-0"

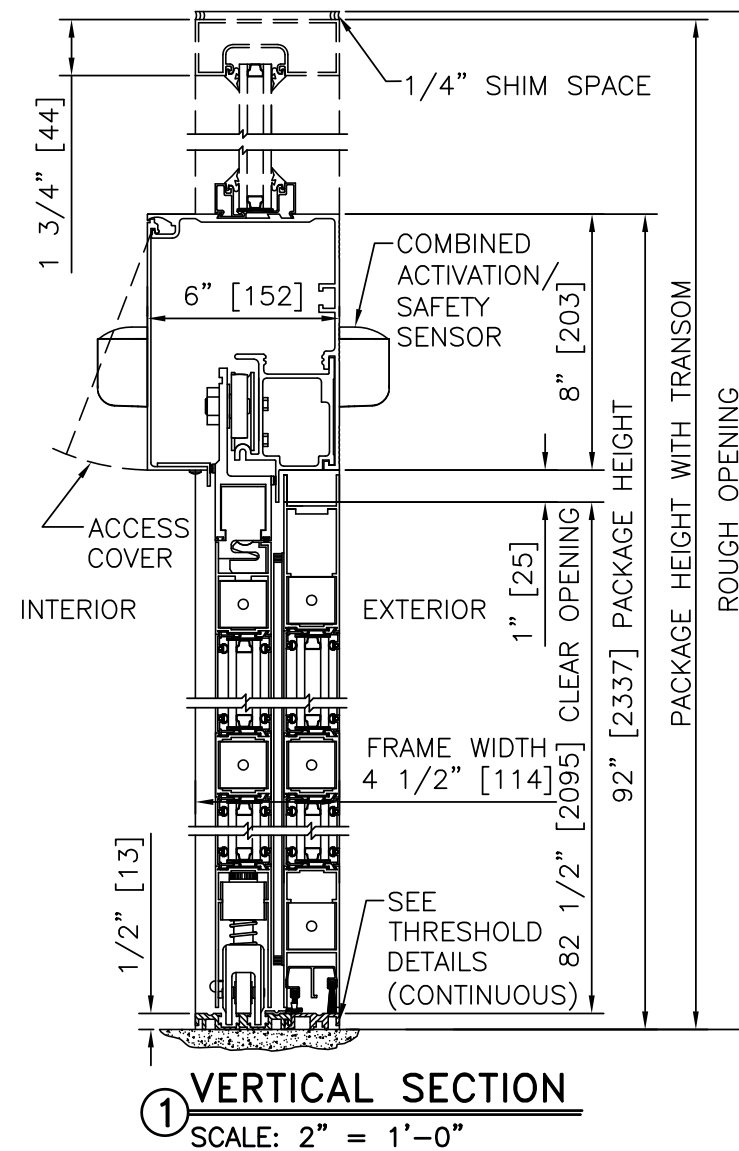

VERTICAL SECTION

SCALE: 2" = 1'-0"

PRODUCT OPTIONS

- TRANSOM
 YES
 VERTICALS 1 2 3
- FINISH
 ANODIZED CLEAR CL2
 ANODIZED DK BRONZE
 CUSTOM
- LOCKING
 2-POINT
 ACCESS CONTROL (PANIC) 3-POINT
- STILES
 NARROW MEDIUM
- BOTTOM RAILS
 STANDARD 4"
 OPTIONAL 6" 8" 10" 12"
- THRESHOLDS
 SQ/BVL (EXT) SQ/BVL (INT)
 DBL BVL RECESSED
- ACTIVATION/SAFETY
 2 COMBINED ACTIVATION/SAFETY SENSORS
- OTHER OPTIONS
 ROTARY CTRL SWITCH KEYED
 UNINTERRUPTIBLE POWER SUPPLY
 FLY OPEN BOX
 WIND DAMPERS
 PANEL CLOSERS
 MAGNETIC LATCHING (BREAKOUT)
 ALARM CONTACTS

BI-PART FORMULAS - NARROW STILE

PACKAGE WIDTH = 2 X CLEAR DOOR OPENING + 23.4"
 CLEAR DOOR OPENING = 1/2 PACKAGE WIDTH - 11.7"
 EMERGENCY BREAKOUT WIDTH = PACKAGE WIDTH - 14.5"
 DOOR PANEL WIDTH = 1/4 PACKAGE WIDTH + 0.3"

BI-PART FORMULAS - MEDIUM STILE

PACKAGE WIDTH = 2 X CLEAR DOOR OPENING + 32.1"
 CLEAR DOOR OPENING = 1/2 PACKAGE WIDTH - 16.0"
 EMERGENCY BREAKOUT WIDTH = PACKAGE WIDTH - 17.5"
 DOOR PANEL WIDTH = 1/4 PACKAGE WIDTH + 1.1"

TYPICAL PACKAGE DIMENSIONS (NARROW STILE)			
PACKAGE WIDTH	NOMINAL CLEAR DOOR OPENING	DOOR PANEL NOMINAL WIDTH	EMERGENCY BREAKOUT NOM. WIDTH
120"	48.3"	30.3"	105.5"
144"	60.3"	36.3"	129.5"
168"	72.3"	42.3"	153.5"

BI-PART WITH OPTIONAL TRANSOM

**DURA-GLIDE
GREENSTAR
3000 SERIES**

STANLEY
Access Technologies

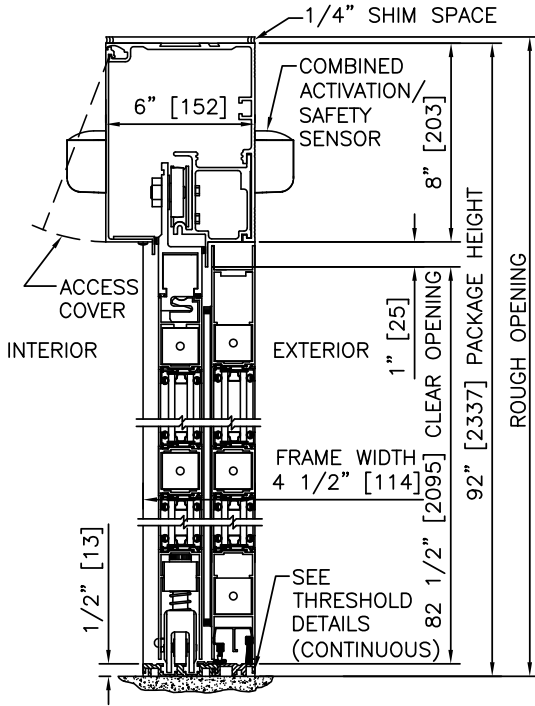

① VERTICAL SECTION

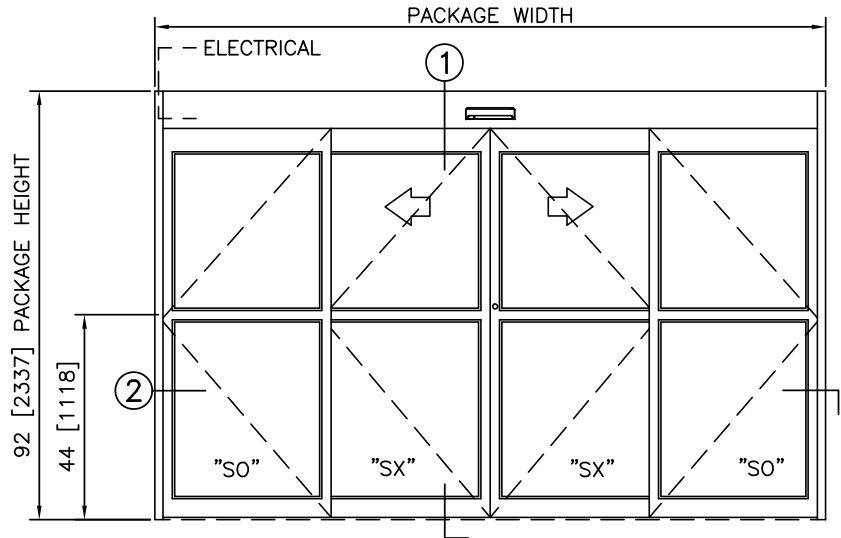

ELEVATION

NOTES

1. ELECTRICAL REQUIREMENTS: 120 VAC, 5 AMP MIN TO POWER OPERATOR BY ELECTRICAL CONTRACTOR.
2. ROUGH OPENING SHALL PROVIDE 1/4"[6] SHIM SPACE ON SIDES AND TOP OF PACKAGE.
3. LIMITS OF ACTIVATION AND SAFETY ZONES ARE FOR REFERENCE ONLY; SEE ANSI/BHMA A156.10 FOR DETAILED REQUIREMENTS.
4. AIR INFILTRATION RATING: LESS THAN 1.0 CFM/FT² @ 1.57 PSF; PER ASTM E283 (NFRC 400), WITH GREENFIT SEALING SYSTEM.
5. SEE SPECIFICATIONS FOR ADDITIONAL INFORMATION.

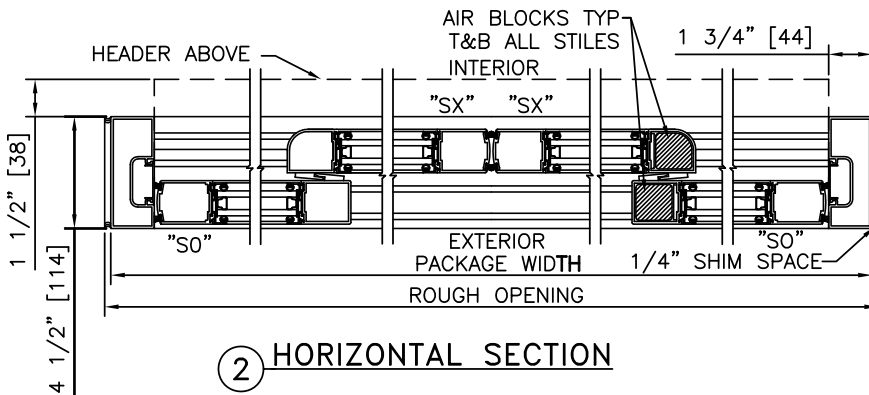
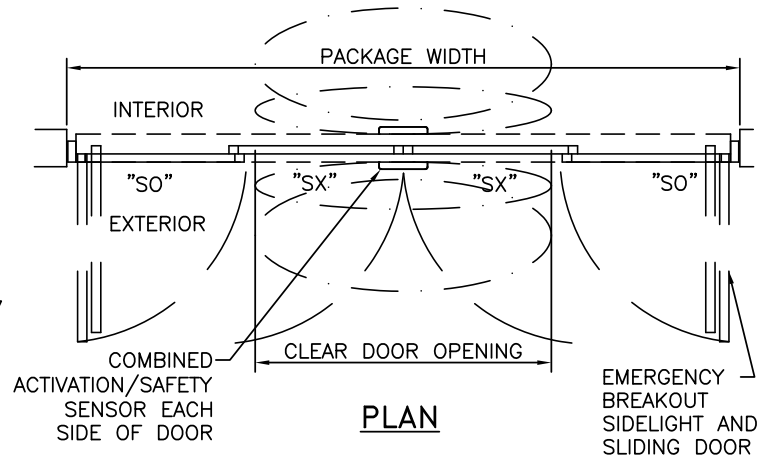

② HORIZONTAL SECTION

TYPICAL PACKAGE DIMENSIONS (NARROW STILE)			
PACKAGE WIDTH	NOMINAL CLEAR DOOR OPENING	DOOR PANEL NOMINAL WIDTH	EMERGENCY BREAKOUT NOM. WIDTH
120"	48.3"	30.3"	105.5"
144"	60.3"	36.3"	129.5"
168"	72.3"	42.3"	153.5"

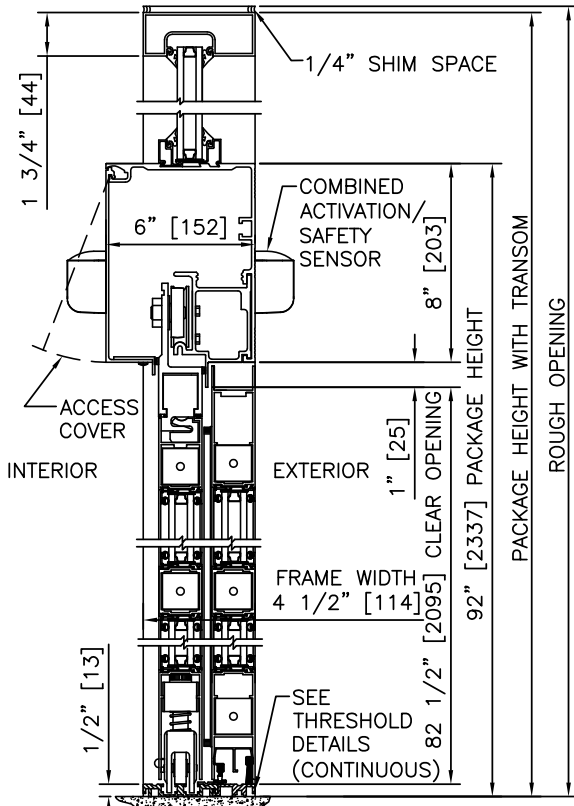

1 VERTICAL SECTION

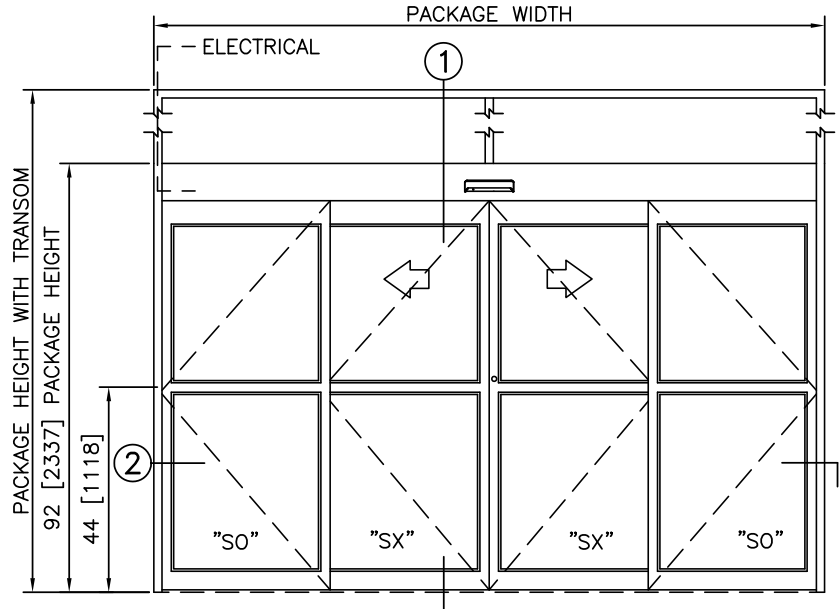

ELEVATION

NOTES

1. ELECTRICAL REQUIREMENTS: 120 VAC, 5 AMP MIN TO POWER OPERATOR BY ELECTRICAL CONTRACTOR.
2. ROUGH OPENING SHALL PROVIDE 1/4\"[6] SHIM SPACE ON SIDES AND TOP OF PACKAGE.
3. LIMITS OF ACTIVATION AND SAFETY ZONES ARE FOR REFERENCE ONLY; SEE ANSI/BHMA A156.10 FOR DETAILED REQUIREMENTS.
4. AIR INFILTRATION RATING: LESS THAN 1.0 CFM/FT² @ 1.57 PSF; PER ASTM E283 (NFRC 400), WITH GREENFIT SEALING SYSTEM.
5. SEE SPECIFICATIONS FOR ADDITIONAL INFORMATION.

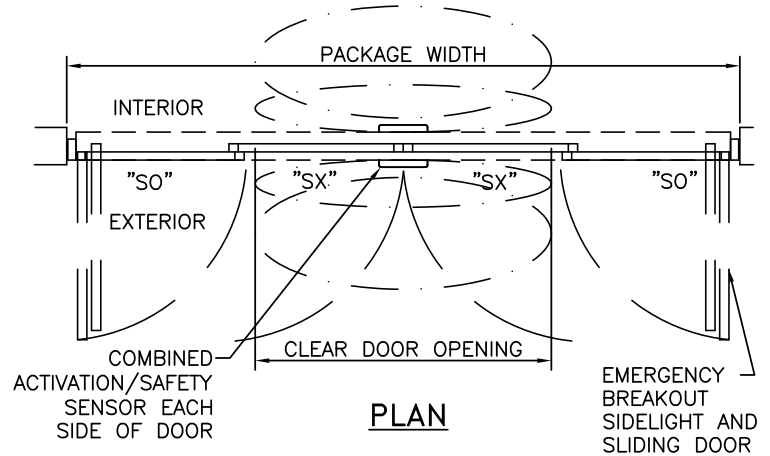

PLAN

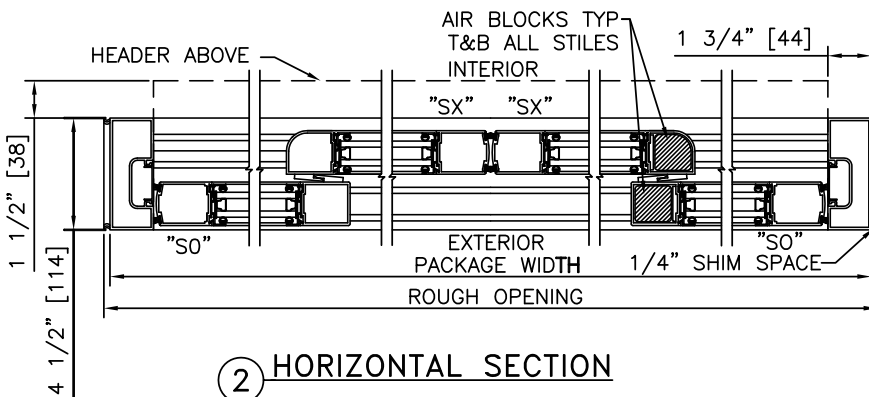

2 HORIZONTAL SECTION

TYPICAL PACKAGE DIMENSIONS (NARROW STILE)			
PACKAGE WIDTH	NOMINAL CLEAR DOOR OPENING	DOOR PANEL NOMINAL WIDTH	EMERGENCY BREAKOUT NOM. WIDTH
120"	48.3"	30.3"	105.5"
144"	60.3"	36.3"	129.5"
168"	72.3"	42.3"	153.5"

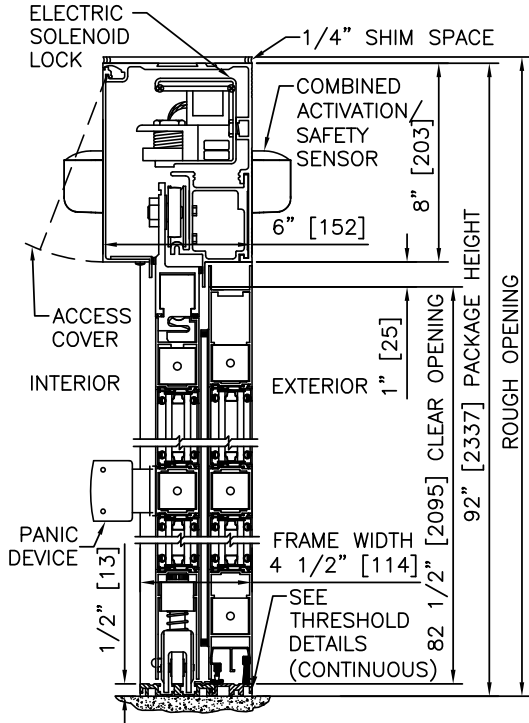

1 VERTICAL SECTION

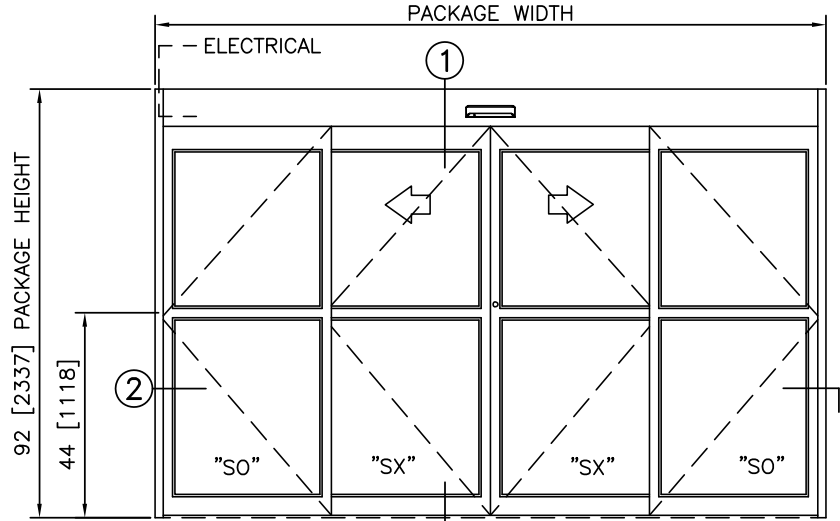

ELEVATION

NOTES

1. ELECTRICAL REQUIREMENTS: BY ELECTRICAL CONTRACTOR
 - 1.1. 120 VAC, 5 AMP MIN TO POWER OPERATOR
 - 1.2. CONTROL CIRCUIT FROM SECURE ACTIVATION TO OPERATOR
2. ROUGH OPENING SHALL PROVIDE 1/4"[6] SHIM SPACE ON SIDES AND TOP OF PACKAGE.
3. LIMITS OF ACTIVATION AND SAFETY ZONES ARE FOR REFERENCE ONLY; SEE ANSI/BHMA A156.10 FOR DETAILED REQUIREMENTS.
4. AIR INFILTRATION RATING: LESS THAN 1.0 CFM/FT² @ 1.57 PSF; PER ASTM E283 (NFRC 400), WITH GREENFIT SEALING SYSTEM.
5. SEE SPECIFICATIONS FOR ADDITIONAL INFORMATION.

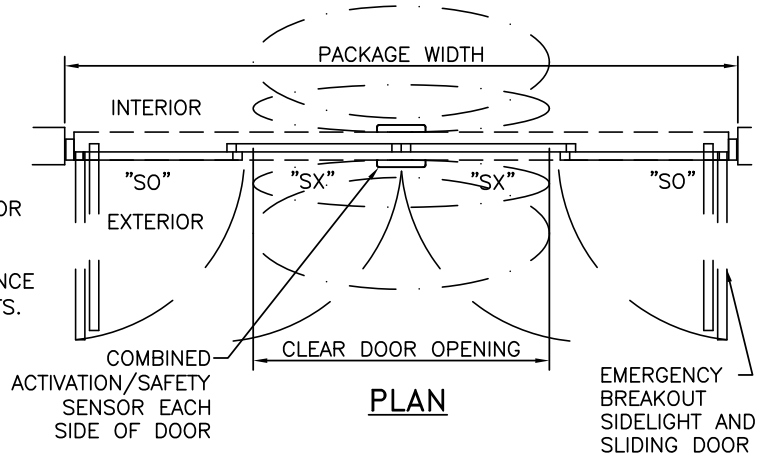

PLAN

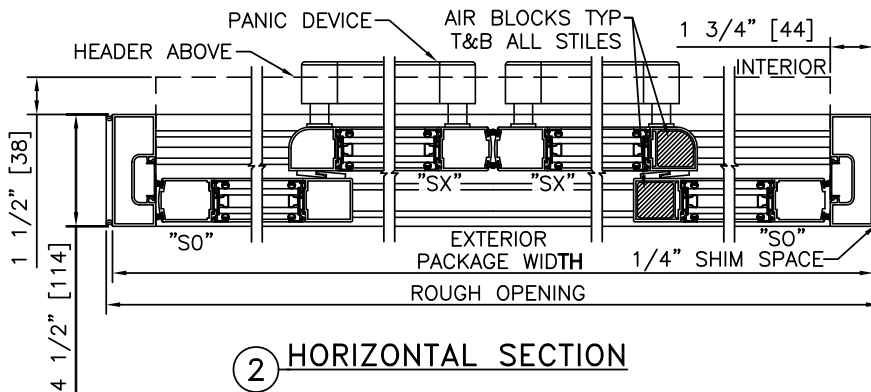

2 HORIZONTAL SECTION

TYPICAL PACKAGE DIMENSIONS (NARROW STILE)			
PACKAGE WIDTH	NOMINAL CLEAR DOOR OPENING	DOOR PANEL NOMINAL WIDTH	EMERGENCY BREAKOUT NOM. WIDTH
120"	48.3"	30.3"	105.5"
144"	60.3"	36.3"	129.5"
168"	72.3"	42.3"	153.5"

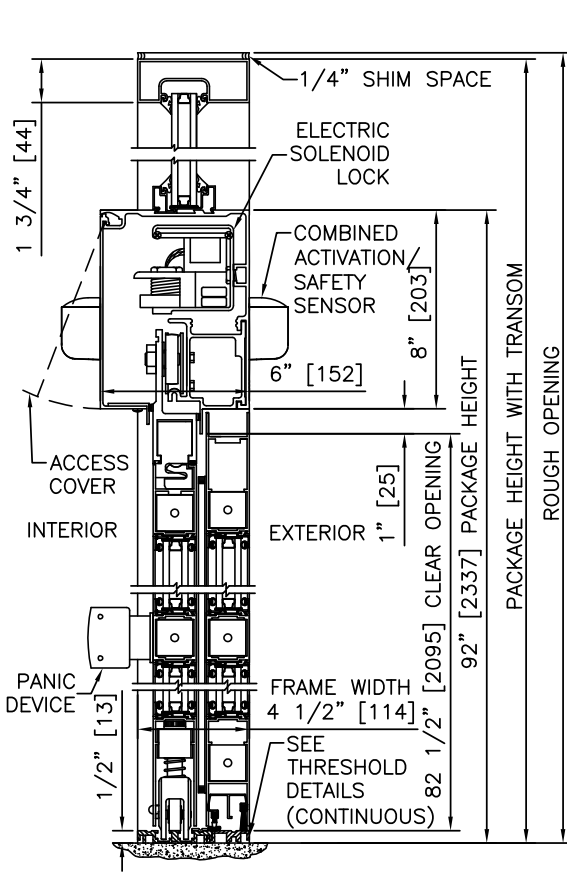

1 VERTICAL SECTION

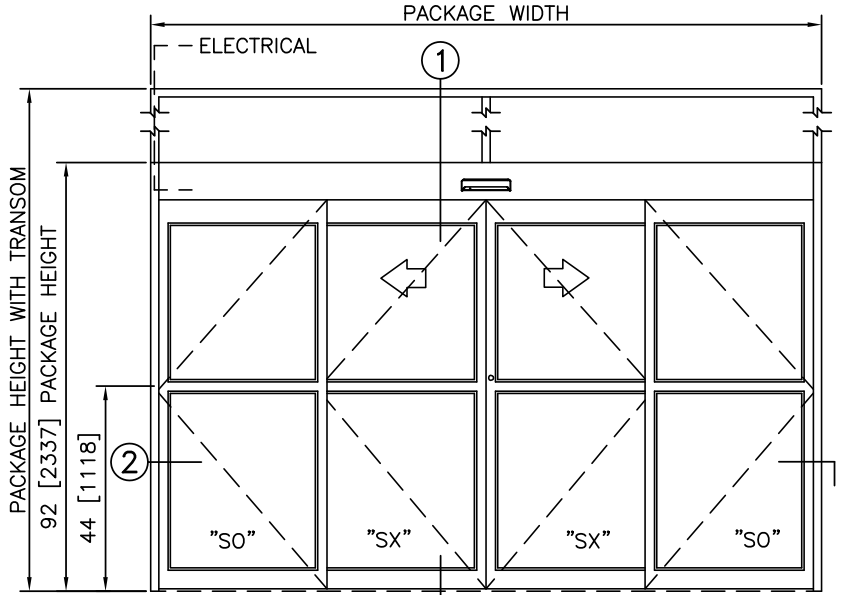

NOTES

1. ELECTRICAL REQUIREMENTS: BY ELECTRICAL CONTRACTOR
 - 1.1. 120 VAC, 5 AMP MIN TO POWER OPERATOR
 - 1.2. CONTROL CIRCUIT FROM SECURE ACTIVATION TO OPERATOR
2. ROUGH OPENING SHALL PROVIDE 1/4"[6] SHIM SPACE ON SIDES AND TOP OF PACKAGE.
3. LIMITS OF ACTIVATION AND SAFETY ZONES ARE FOR REFERENCE ONLY; SEE ANSI/BHMA A156.10 FOR DETAILED REQUIREMENTS.
4. AIR INFILTRATION RATING: LESS THAN 1.0 CFM/FT² @ 1.57 PSF; PER ASTM E283 (NFRC 400), WITH GREENFIT SEALING SYSTEM.
5. SEE SPECIFICATIONS FOR ADDITIONAL INFORMATION.

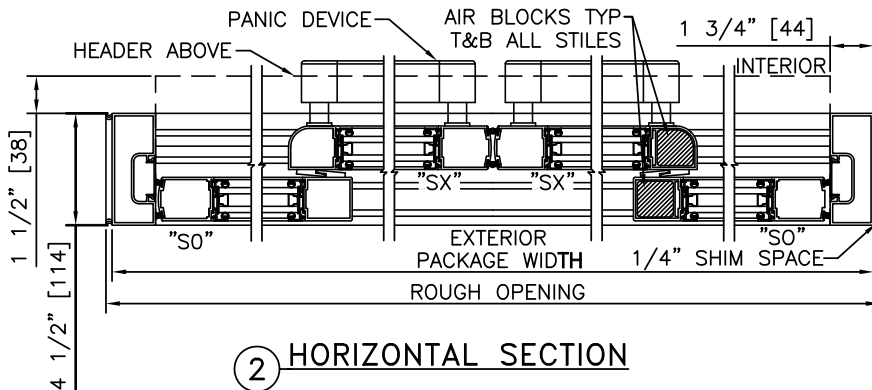
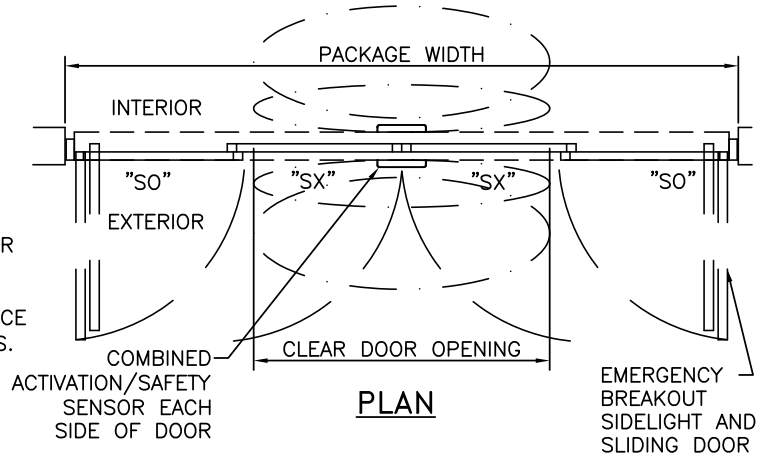

2 HORIZONTAL SECTION

TYPICAL PACKAGE DIMENSIONS (NARROW STILE)			
PACKAGE WIDTH	NOMINAL CLEAR DOOR OPENING	DOOR PANEL NOMINAL WIDTH	EMERGENCY BREAKOUT NOM. WIDTH
120"	48.3"	30.3"	105.5"
144"	60.3"	36.3"	129.5"
168"	72.3"	42.3"	153.5"

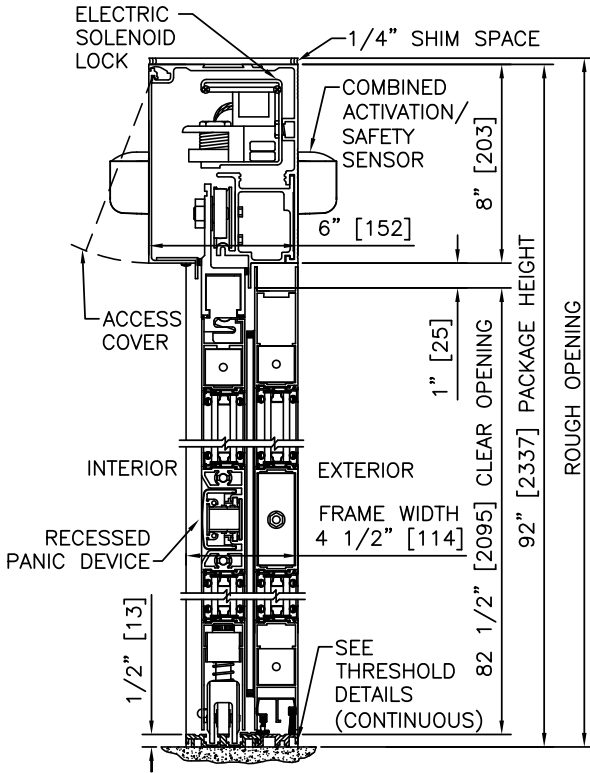

1 VERTICAL SECTION

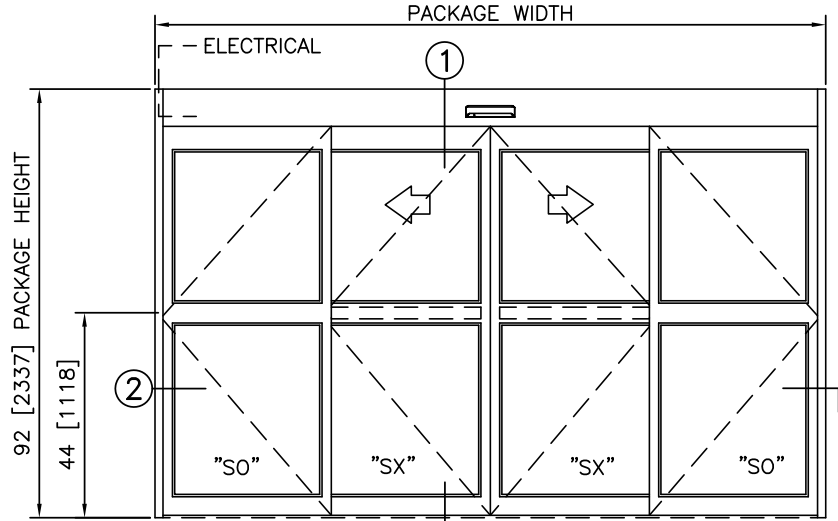

ELEVATION

NOTES

1. ELECTRICAL REQUIREMENTS: BY ELECTRICAL CONTRACTOR
 - 1.1. 120 VAC, 5 AMP MIN TO POWER OPERATOR
 - 1.2. CONTROL CIRCUIT FROM SECURE ACTIVATION TO OPERATOR
2. ROUGH OPENING SHALL PROVIDE 1/4"[6] SHIM SPACE ON SIDES AND TOP OF PACKAGE.
3. LIMITS OF ACTIVATION AND SAFETY ZONES ARE FOR REFERENCE ONLY; SEE ANSI/BHMA A156.10 FOR DETAILED REQUIREMENTS.
4. AIR INFILTRATION RATING: LESS THAN 1.0 CFM/FT² @ 1.57 PSF; PER ASTM E283 (NFRC 400), WITH GREENFIT SEALING SYSTEM.
5. SEE SPECIFICATIONS FOR ADDITIONAL INFORMATION.

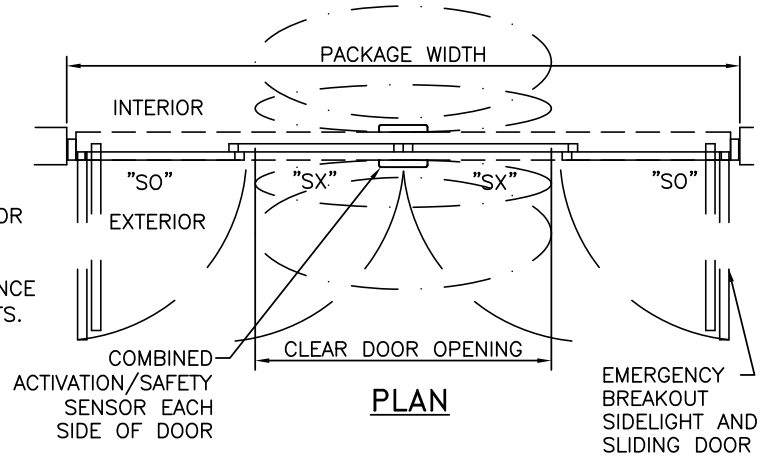

PLAN

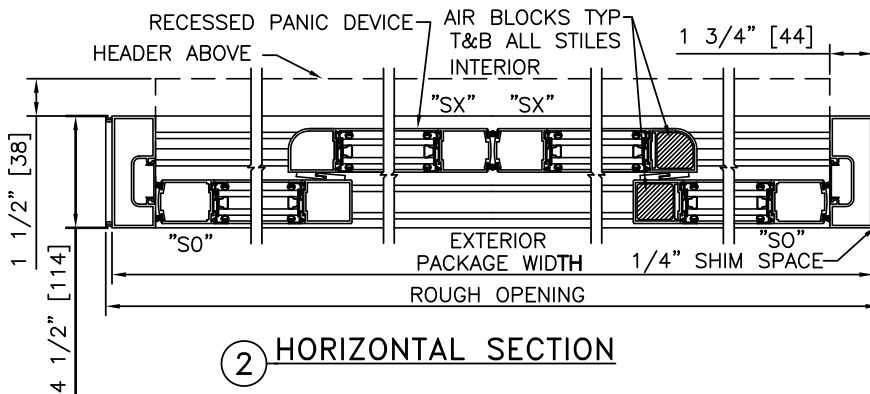

2 HORIZONTAL SECTION

TYPICAL PACKAGE DIMENSIONS (NARROW STILE)			
PACKAGE WIDTH	NOMINAL CLEAR DOOR OPENING	DOOR PANEL NOMINAL WIDTH	EMERGENCY BREAKOUT NOM. WIDTH
120"	48.3"	30.3"	105.5"
144"	60.3"	36.3"	129.5"
168"	72.3"	42.3"	153.5"

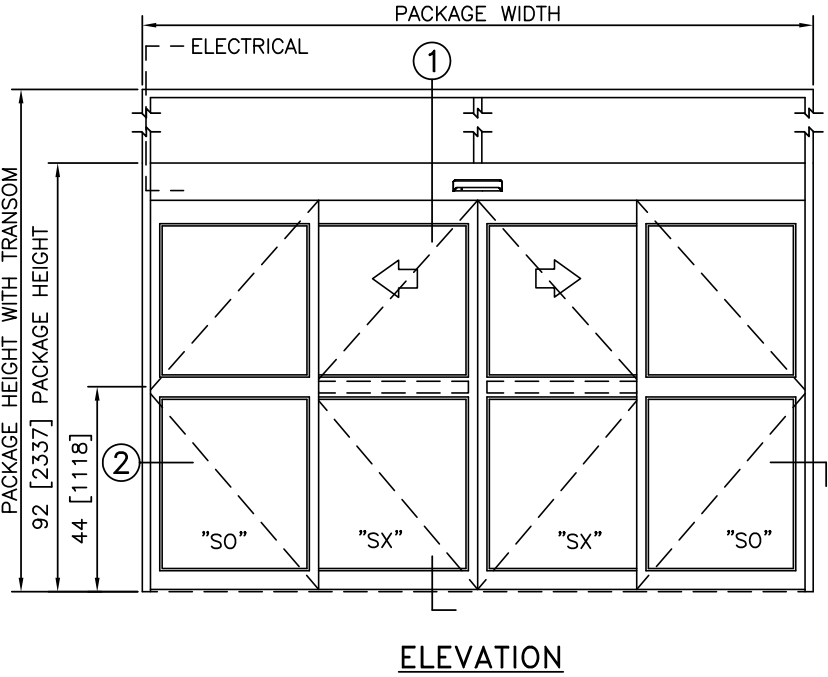
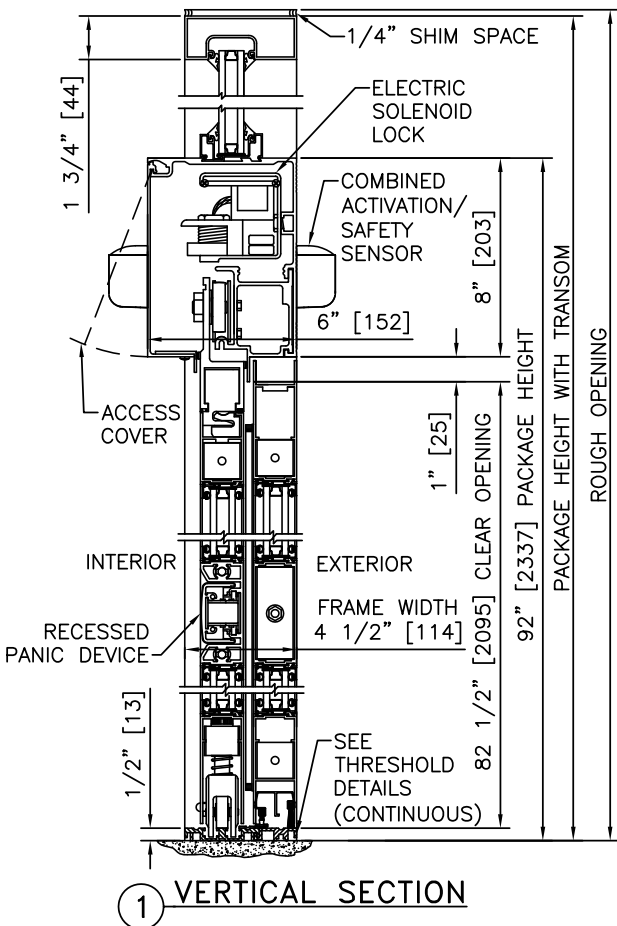

NOTES

1. ELECTRICAL REQUIREMENTS: BY ELECTRICAL CONTRACTOR
 - 1.1. 120 VAC, 5 AMP MIN TO POWER OPERATOR
 - 1.2. CONTROL CIRCUIT FROM SECURE ACTIVATION TO OPERATOR
2. ROUGH OPENING SHALL PROVIDE 1/4"[6] SHIM SPACE ON SIDES AND TOP OF PACKAGE.
3. LIMITS OF ACTIVATION AND SAFETY ZONES ARE FOR REFERENCE ONLY; SEE ANSI/BHMA A156.10 FOR DETAILED REQUIREMENTS.
4. AIR INFILTRATION RATING: LESS THAN 1.0 CFM/FT2 @ 1.57 PSF; PER ASTM E283 (NFRC 400), WITH GREENFIT SEALING SYSTEM.
5. SEE SPECIFICATIONS FOR ADDITIONAL INFORMATION.

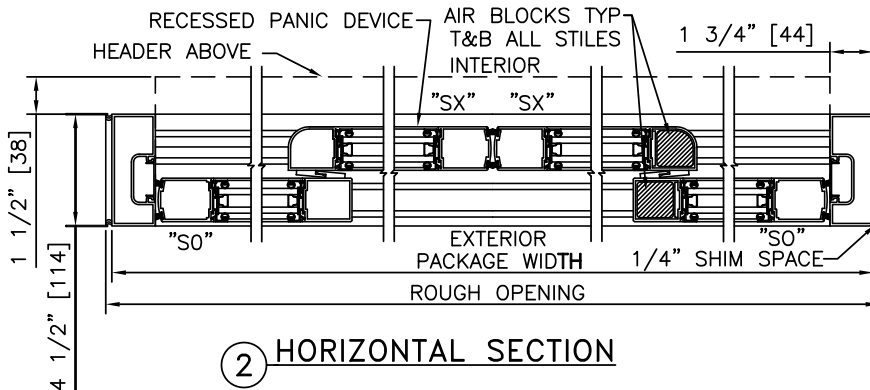
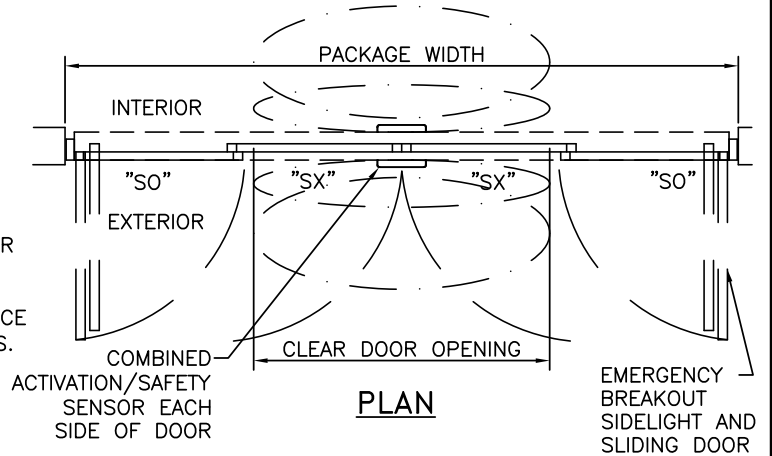

TYPICAL PACKAGE DIMENSIONS (NARROW STILE)			
PACKAGE WIDTH	NOMINAL CLEAR DOOR OPENING	DOOR PANEL NOMINAL WIDTH	EMERGENCY BREAKOUT NOM. WIDTH
120"	48.3"	30.3"	105.5"
144"	60.3"	36.3"	129.5"
168"	72.3"	42.3"	153.5"

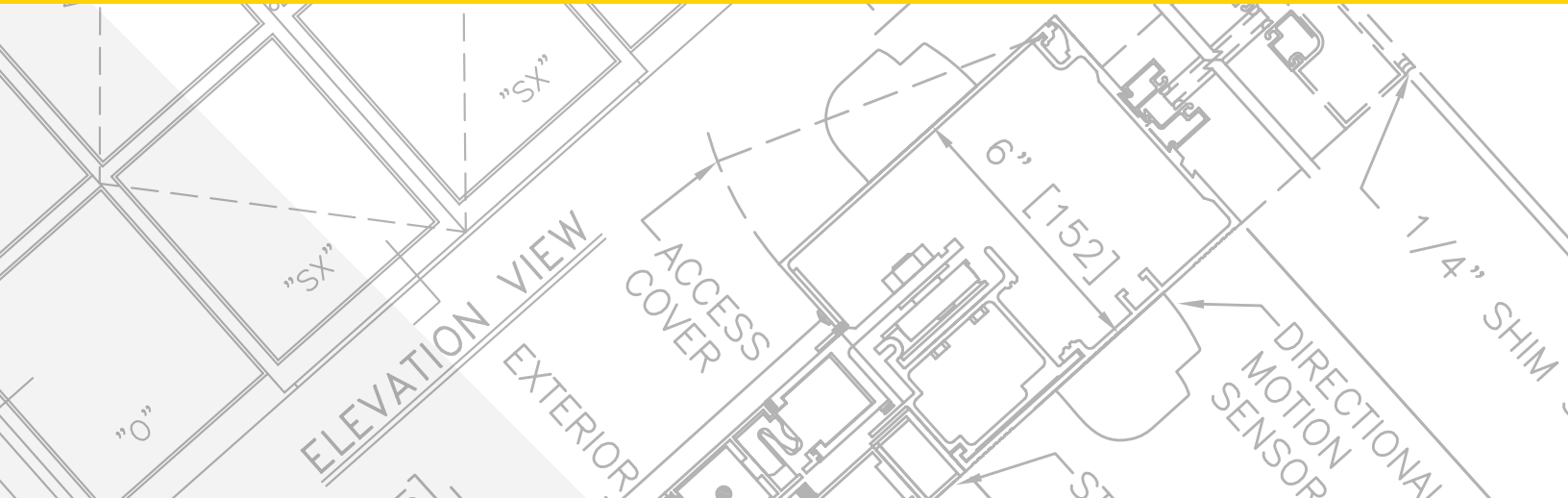

SLIDING AUTOMATIC ENTRANCES: DURA-GLIDE™ 3000 SERIES, SINGLE SLIDE

1.25 - SINGLE SLIDE WITH OPTIONAL TRANSOM

- 1.25.01 - SINGLE SLIDE RIGHT HAND
- 1.25.02 - SINGLE SLIDE LEFT HAND
- 1.25.03 - SINGLE SLIDE RIGHT HAND WITH TRANSOM
- 1.25.04 - SINGLE SLIDE LEFT HAND WITH TRANSOM
- 1.25.05 - SINGLE SLIDE RIGHT HAND WITH ACCESS CONTROL, SURFACE
- 1.25.06 - SINGLE SLIDE LEFT HAND WITH ACCESS CONTROL, SURFACE
- 1.25.07 - SINGLE SLIDE RIGHT HAND W/ TRANSOM AND ACCESS CTRL, SURFACE
- 1.25.08 - SINGLE SLIDE LEFT HAND, TRANSOM AND ACCESS CTRL, SURFACE
- 1.25.09 - SINGLE SLIDE RIGHT HAND WITH ACCESS CONTROL, RECESSED
- 1.25.10 - SINGLE SLIDE LEFT HAND WITH ACCESS CONTROL, RECESSED
- 1.25.11 - SINGLE SLIDE RIGHT HAND, TRANSOM AND ACCESS CTRL, RECESSED
- 1.25.12 - SINGLE SLIDE LEFT HAND, TRANSOM AND ACCESS CTRL, RECESSED

STANLEY
Access Technologies

DURA-GLIDE GREENSTAR 3000 SERIES

SINGLE SLIDE WITH OPTIONAL TRANSOM

PROJECT INFORMATION

PROJECT NAME:	
LOCATION:	
DOOR NUMBER(S):	
DATE:	SHEET: OF

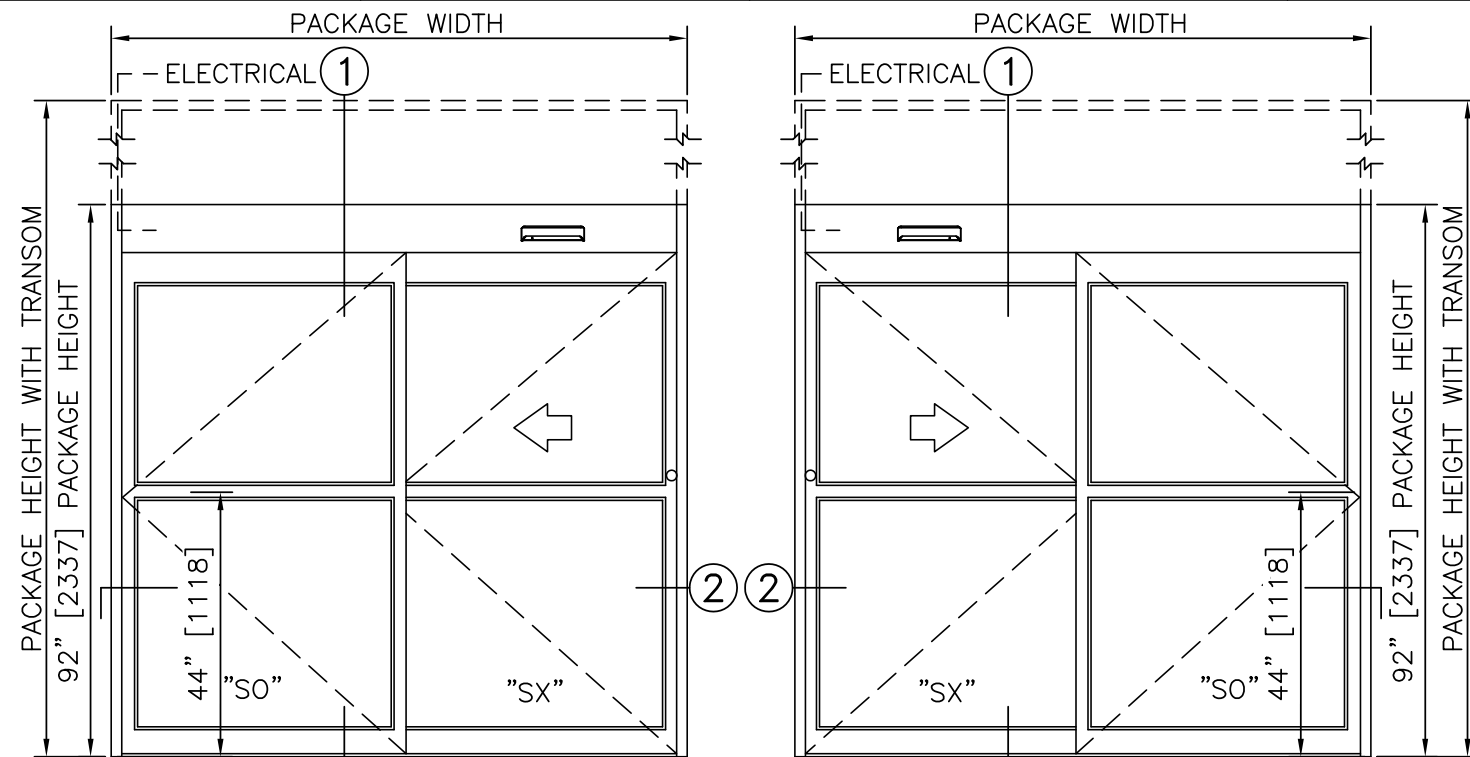

LEFT HAND SLIDE ELEVATION VIEW RIGHT HAND SLIDE

SCALE: 3/8" = 1'-0"

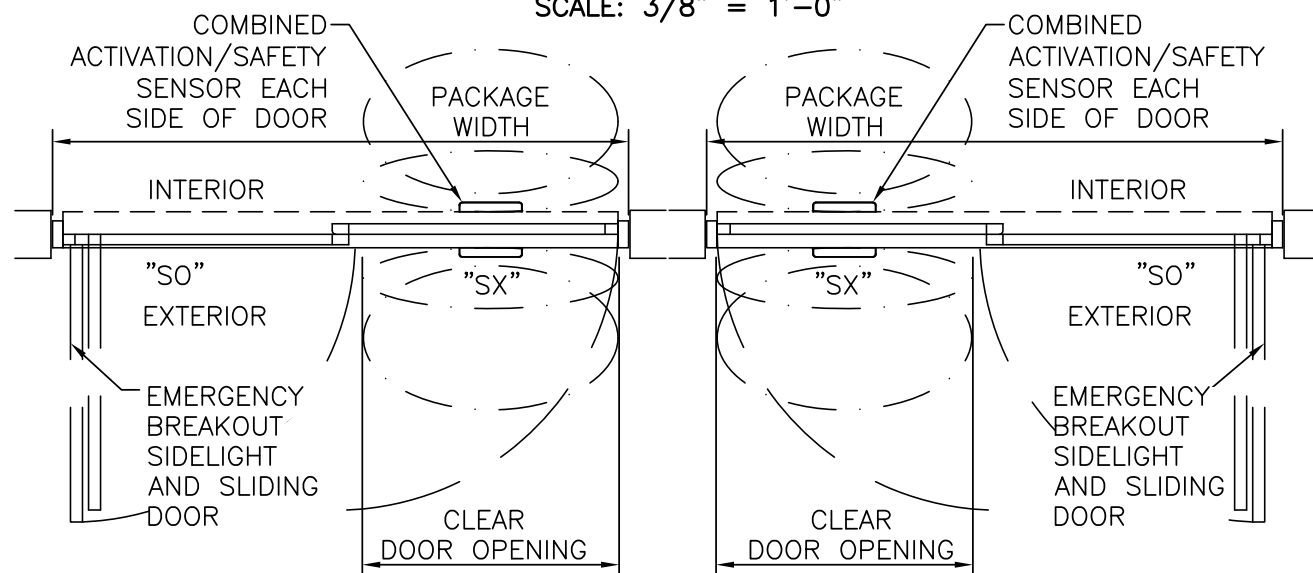

LEFT HAND SLIDE PLAN VIEW RIGHT HAND SLIDE

SCALE: 3/8" = 1'-0"

NOTES

- ELECTRICAL REQUIREMENTS: 120 VAC, 5 AMP MIN TO POWER OPERATOR BY ELECTRICAL CONTRACTOR.
- ROUGH OPENING SHALL PROVIDE 1/4"[6] SHIM SPACE ON SIDES AND TOP OF PACKAGE.
- LIMITS OF ACTIVATION AND SAFETY ZONES ARE FOR REFERENCE ONLY; SEE ANSI/BHMA A156.10 FOR DETAILED REQUIREMENTS.
- STANDARD LOCKING IS 2-POINT, 3-POINT AND ACCESS CONTROL SYSTEMS AVAILABLE. SEE SHEET 1.60.
- STANDARD GLAZING STOPS FOR SLIDING AND FIXED PANELS ARE 1"[25].
- STANDARD JAMB TUBES SHOWN; 6"[152] AVAILABLE.
- STANDARD STILES, BOTTOM RAILS AND MUNTINS SHOWN; MEDIUM STILES, BOTTOM RAILS TO 12"[305], AND 4 1/4"[108] MUNTINS AVAILABLE.
- AIR INFILTRATION RATING: LESS THAN 1.0 CFM/FT2 @ 1.57 PSF; PER ASTM E283 (NFRC 400), WITH GREENFIT SEALING SYSTEM.
- SEE SPECIFICATIONS FOR ADDITIONAL INFORMATION.

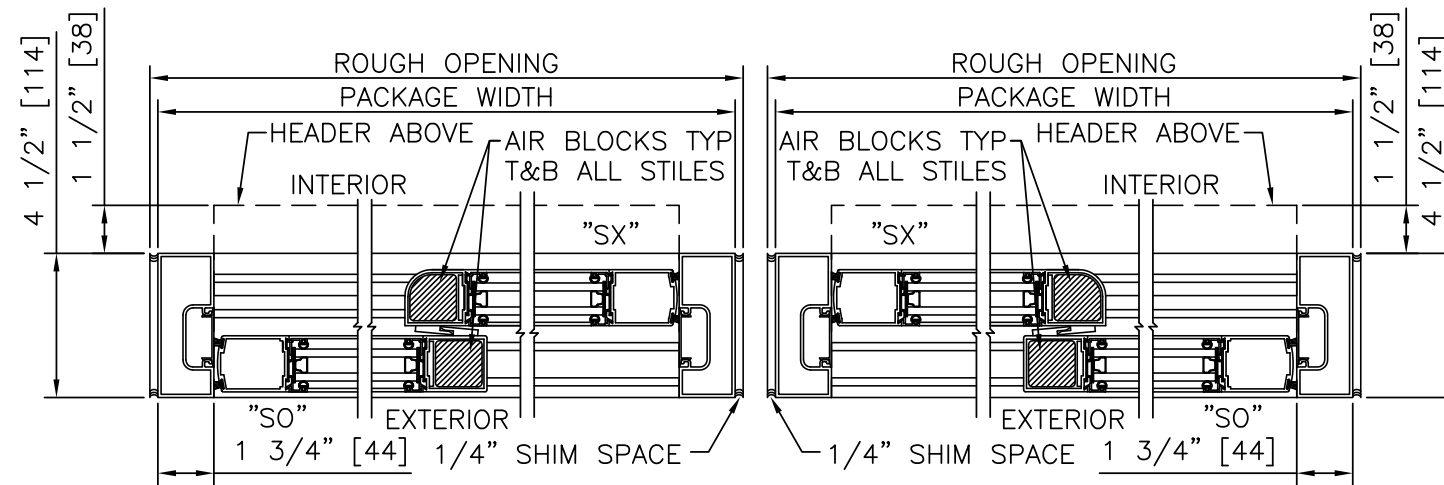

LEFT HAND HORIZONTAL SECTION RIGHT HAND

SCALE: 2" = 1'-0"

PRODUCT OPTIONS

- TRANSOM
 - YES
 - VERTICALS 1 2 3
- FINISH
 - ANODIZED CLEAR CL2
 - ANODIZED DK BRONZE
 - CUSTOM
- LOCKING
 - 2-POINT
 - 3-POINT
 - ACCESS CONTROL (PANIC)
- STILES
 - NARROW
 - MEDIUM
- BOTTOM RAILS
 - STANDARD 4"
 - OPTIONAL 6" 8" 10" 12"
- THRESHOLDS
 - SQ/BVL (EXT)
 - SQ/BVL (INT)
 - DBL BVL
 - RECESSED
- ACTIVATION/SAFETY
 - 2 COMBINED ACTIVATION/SAFETY SENSORS
- OTHER OPTIONS
 - ROTARY CTRL SWITCH
 - KEYED
 - UNINTERRUPTIBLE POWER SUPPLY
 - FLY OPEN BOX
 - WIND DAMPERS
 - SWING PANEL CLOSER WITH MAG LATCH (GREEN-SET-GO)
 - ALARM CONTACTS

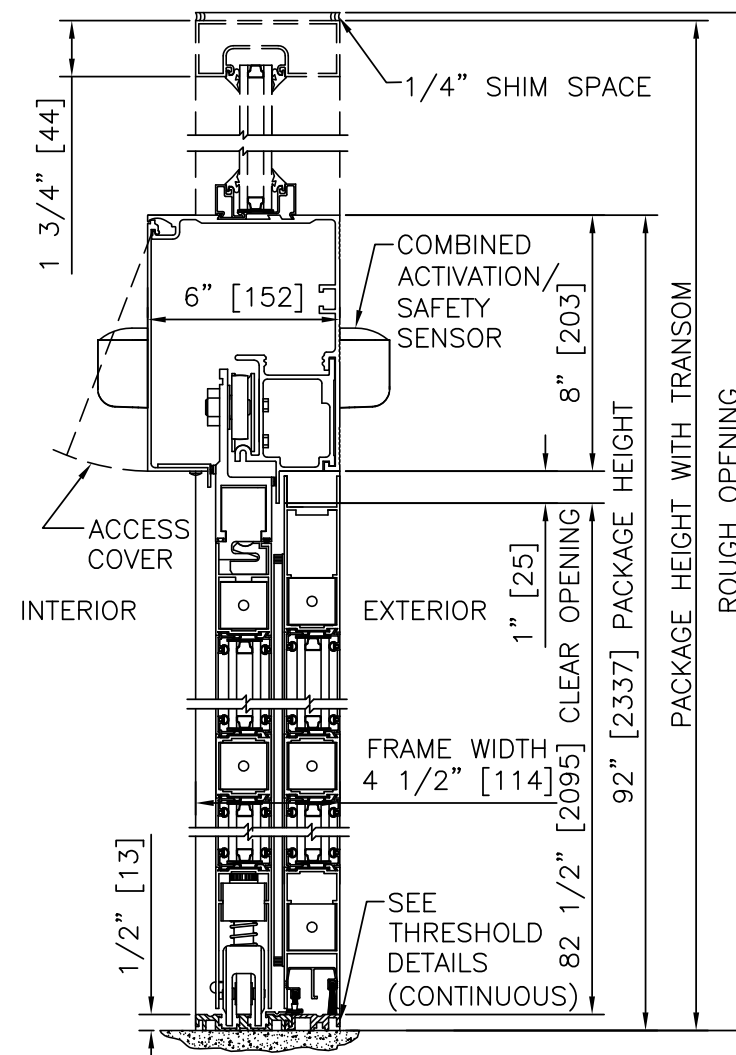

VERTICAL SECTION

SCALE: 2" = 1'-0"

TYPICAL PACKAGE DIMENSIONS (NARROW STILE)			
PACKAGE WIDTH	NOMINAL CLEAR DOOR OPENING	DOOR PANEL NOMINAL WIDTH	EMERGENCY BREAKOUT NOM. WIDTH
84"	35.3"	41.5"	75.0"
96"	41.3"	47.5"	87.0"
108"	47.3"	53.5"	99.0"

SINGLE SLIDE FORMULAS - NARROW STILE

PACKAGE WIDTH = 2 X CLEAR DOOR OPENING + 13.4"
 CLEAR DOOR OPENING = 1/2 PACKAGE WIDTH - 6.7"
 EMERGENCY BREAKOUT WIDTH = PACKAGE WIDTH - 9.0"
 DOOR PANEL WIDTH = 1/2 PACKAGE WIDTH - 0.5"

SINGLE SLIDE FORMULAS - MEDIUM STILE

PACKAGE WIDTH = 2 X CLEAR DOOR OPENING + 17.8"
 CLEAR DOOR OPENING = 1/2 PACKAGE WIDTH - 8.9"
 EMERGENCY BREAKOUT WIDTH = PACKAGE WIDTH - 10.5"
 DOOR PANEL WIDTH = 1/2 PACKAGE WIDTH + 0.2"

SINGLE SLIDE WITH OPTIONAL TRANSOM

DURA-GLIDE GREENSTAR 3000 SERIES

STANLEY
Access Technologies

**DURA-GLIDE
GREENSTAR
3000 SERIES**

SINGLE SLIDE RIGHT HAND

PROJECT INFORMATION

PROJECT NAME:

LOCATION:

DOOR NUMBER(S):

DATE:

SHEET: OF

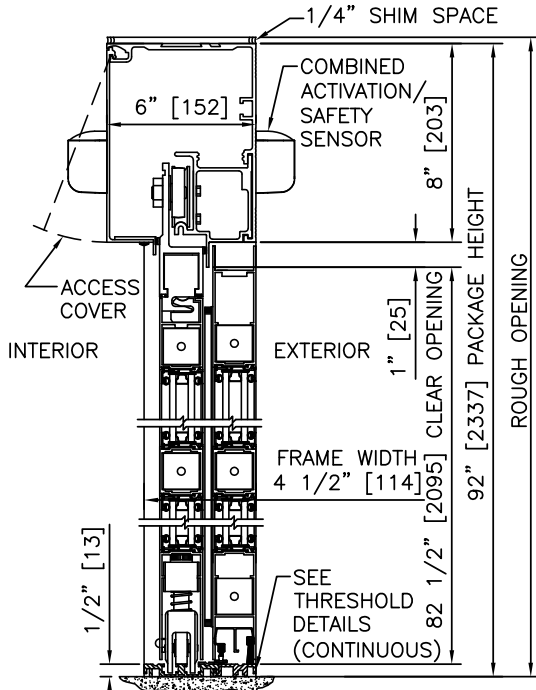

① VERTICAL SECTION

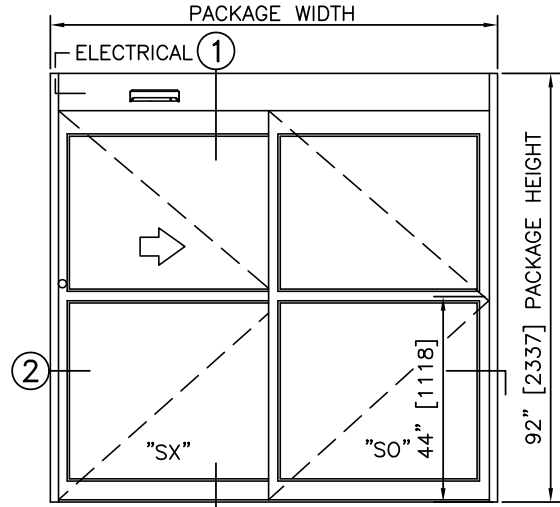

ELEVATION

NOTES

1. ELECTRICAL REQUIREMENTS: 120 VAC, 5 AMP MIN TO POWER OPERATOR BY ELECTRICAL CONTRACTOR.
2. ROUGH OPENING SHALL PROVIDE 1/4" [6] SHIM SPACE ON SIDES AND TOP OF PACKAGE.
3. LIMITS OF ACTIVATION AND SAFETY ZONES ARE FOR REFERENCE ONLY; SEE ANSI/BHMA A156.10 FOR DETAILED REQUIREMENTS.
4. AIR INFILTRATION RATING: LESS THAN 1.0 CFM/FT2 @ 1.57 PSF; PER ASTM E283 (NFRC 400), WITH GREENFIT SEALING SYSTEM.
5. SEE SPECIFICATIONS FOR ADDITIONAL INFORMATION.

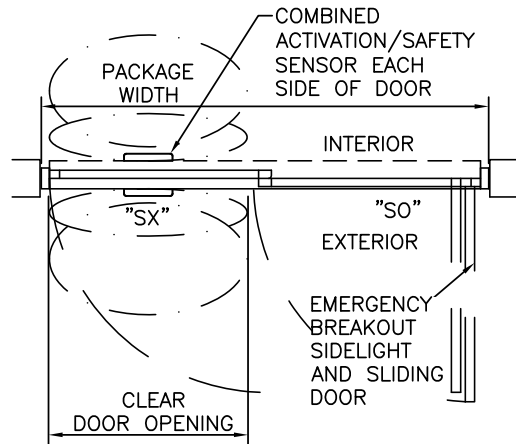

PLAN

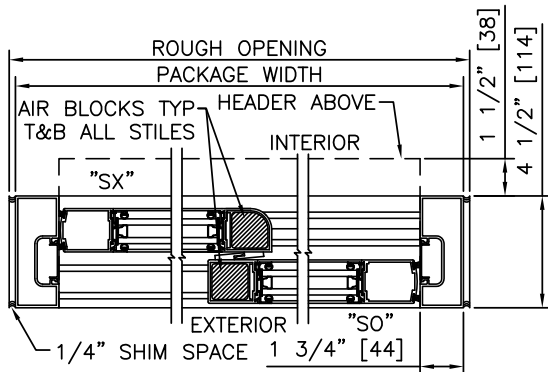

② HORIZONTAL SECTION

TYPICAL PACKAGE DIMENSIONS (NARROW STILE)			
PACKAGE WIDTH	NOMINAL CLEAR DOOR OPENING	DOOR PANEL NOMINAL WIDTH	EMERGENCY BREAKOUT NOM. WIDTH
84"	35.3"	41.5"	75.0"
96"	41.3"	47.5"	87.0"
108"	47.3"	53.5"	99.0"

**DURA-GLIDE
GREENSTAR
3000 SERIES**

SINGLE SLIDE LEFT HAND
PROJECT INFORMATION

PROJECT NAME:
LOCATION:
DOOR NUMBER(S):
DATE: SHEET: OF

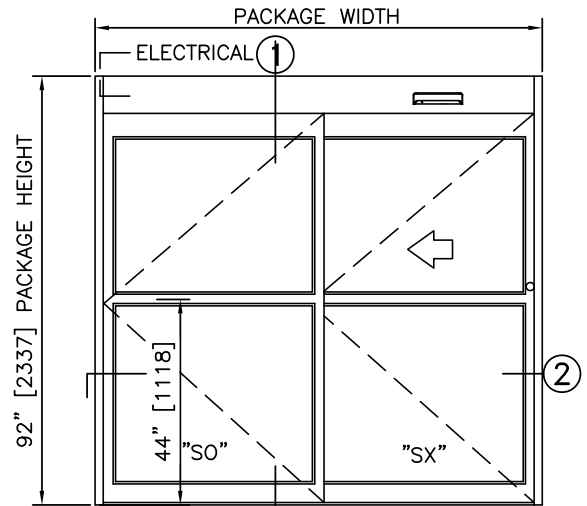
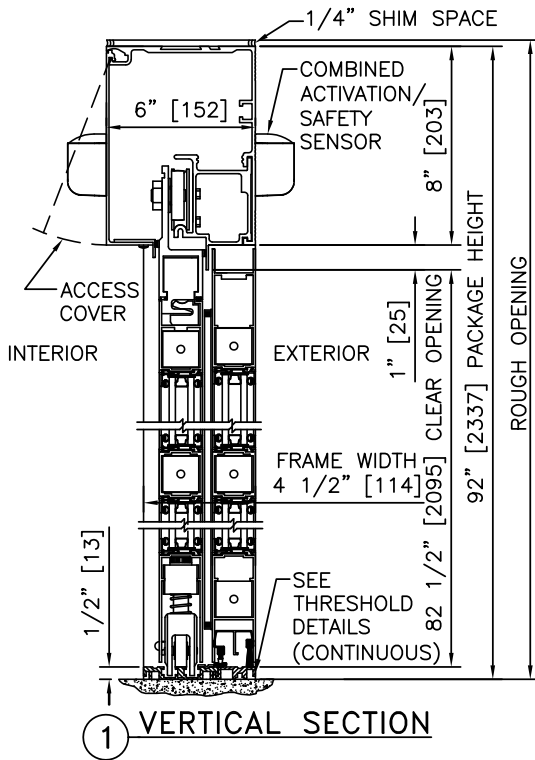

ELEVATION

NOTES

1. ELECTRICAL REQUIREMENTS: 120 VAC, 5 AMP MIN TO POWER OPERATOR BY ELECTRICAL CONTRACTOR.
2. ROUGH OPENING SHALL PROVIDE 1/4"[6] SHIM SPACE ON SIDES AND TOP OF PACKAGE.
3. LIMITS OF ACTIVATION AND SAFETY ZONES ARE FOR REFERENCE ONLY; SEE ANSI/BHMA A156.10 FOR DETAILED REQUIREMENTS.
4. AIR INFILTRATION RATING: LESS THAN 1.0 CFM/FT2 @ 1.57 PSF; PER ASTM E283 (NFRC 400), WITH GREENFIT SEALING SYSTEM.
5. SEE SPECIFICATIONS FOR ADDITIONAL INFORMATION.

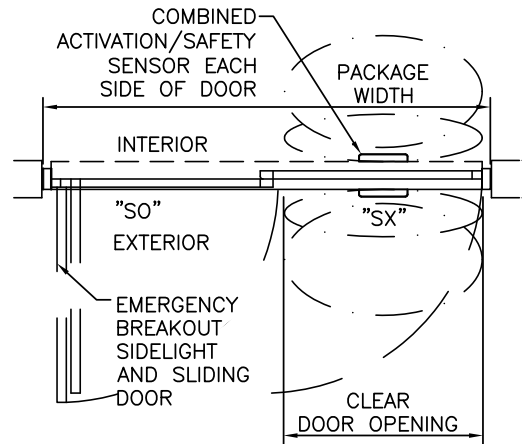

PLAN

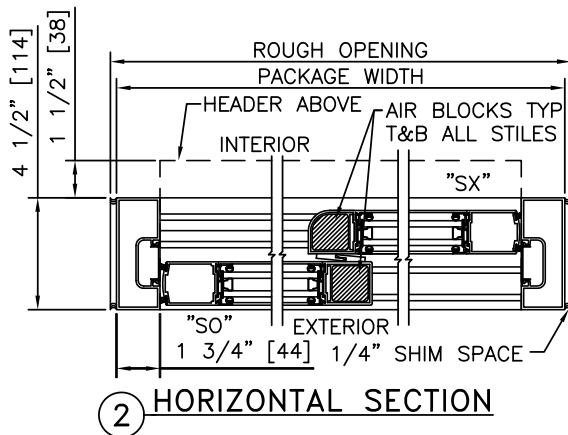

TYPICAL PACKAGE DIMENSIONS (NARROW STILE)			
PACKAGE WIDTH	NOMINAL CLEAR DOOR OPENING	DOOR PANEL NOMINAL WIDTH	EMERGENCY BREAKOUT NOM. WIDTH
84"	35.3"	41.5"	75.0"
96"	41.3"	47.5"	87.0"
108"	47.3"	53.5"	99.0"

**DURA-GLIDE
GREENSTAR
3000 SERIES**

SINGLE SLIDE RIGHT HAND WITH TRANSOM

PROJECT INFORMATION

PROJECT NAME:

LOCATION:

DOOR NUMBER(S):

DATE:

SHEET: OF

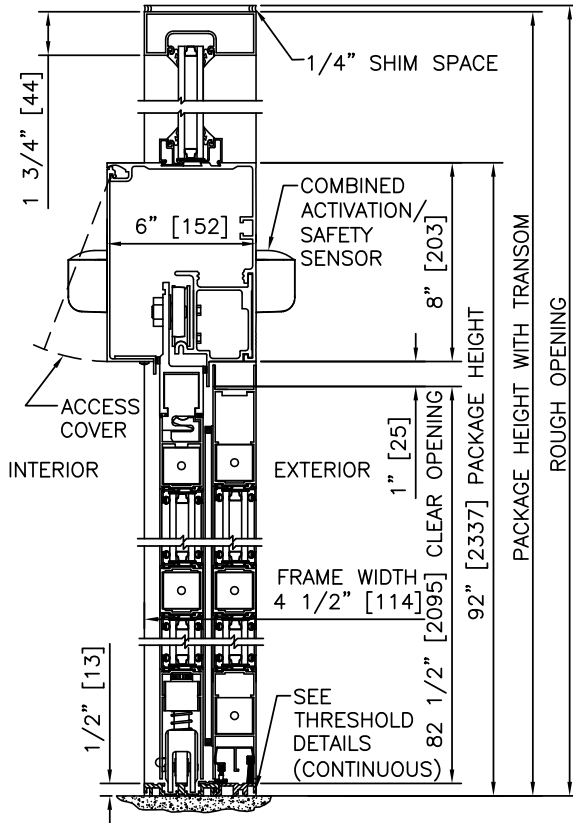

1 VERTICAL SECTION

NOTES

1. ELECTRICAL REQUIREMENTS: 120 VAC, 5 AMP MIN TO POWER OPERATOR BY ELECTRICAL CONTRACTOR.
2. ROUGH OPENING SHALL PROVIDE 1/4"[6] SHIM SPACE ON SIDES AND TOP OF PACKAGE.
3. LIMITS OF ACTIVATION AND SAFETY ZONES ARE FOR REFERENCE ONLY; SEE ANSI/BHMA A156.10 FOR DETAILED REQUIREMENTS.
4. AIR INFILTRATION RATING: LESS THAN 1.0 CFM/FT2 @ 1.57 PSF; PER ASTM E283 (NFRC 400), WITH GREENFIT SEALING SYSTEM.
5. SEE SPECIFICATIONS FOR ADDITIONAL INFORMATION.

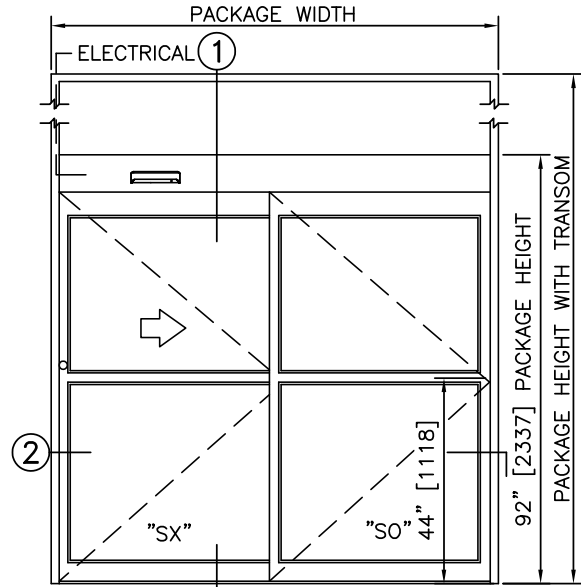

ELEVATION

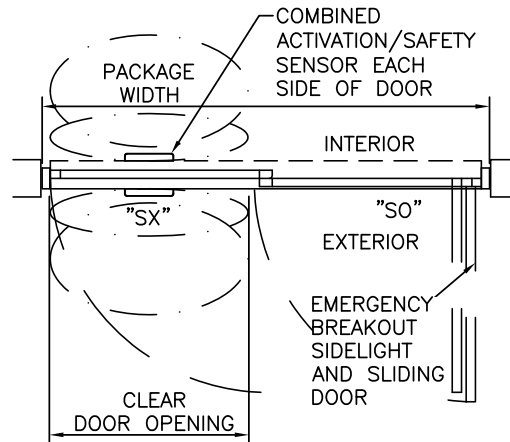

PLAN

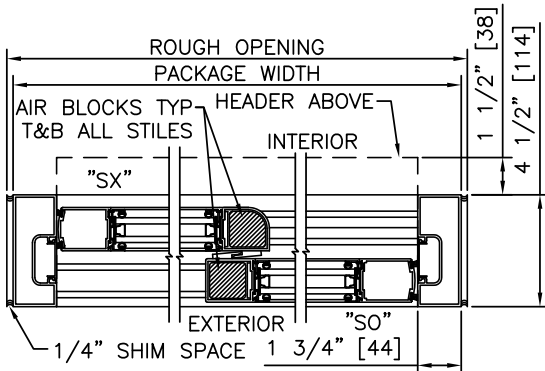

2 HORIZONTAL SECTION

TYPICAL PACKAGE DIMENSIONS (NARROW STILE)			
PACKAGE WIDTH	NOMINAL CLEAR DOOR OPENING	DOOR PANEL NOMINAL WIDTH	EMERGENCY BREAKOUT NOM. WIDTH
84"	35.3"	41.5"	75.0"
96"	41.3"	47.5"	87.0"
108"	47.3"	53.5"	99.0"

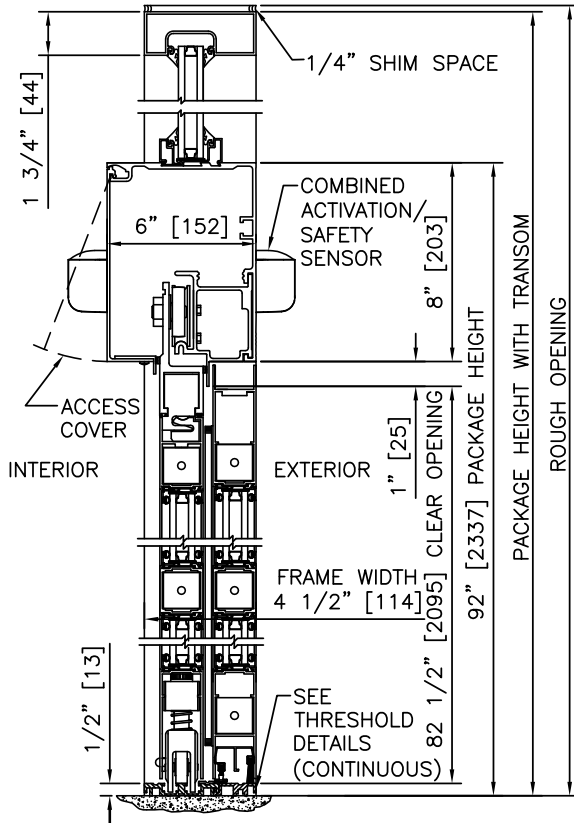

1 VERTICAL SECTION

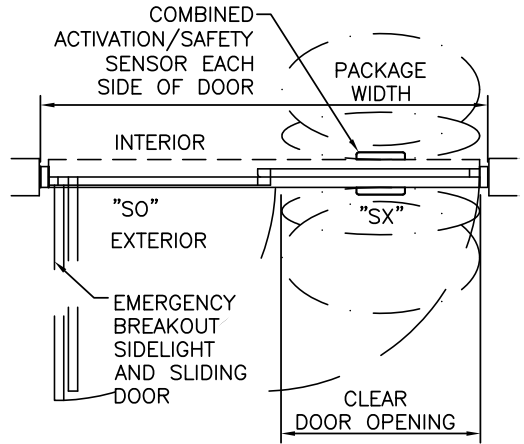
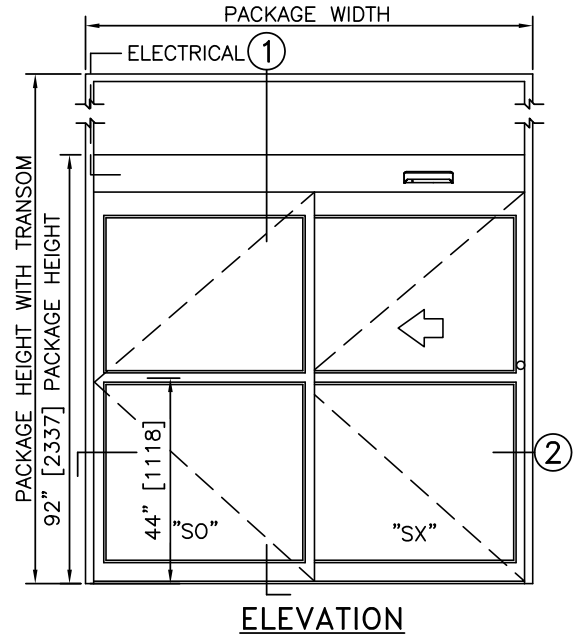

NOTES

1. ELECTRICAL REQUIREMENTS: 120 VAC, 5 AMP MIN TO POWER OPERATOR BY ELECTRICAL CONTRACTOR.
2. ROUGH OPENING SHALL PROVIDE 1/4" [6] SHIM SPACE ON SIDES AND TOP OF PACKAGE.
3. LIMITS OF ACTIVATION AND SAFETY ZONES ARE FOR REFERENCE ONLY; SEE ANSI/BHMA A156.10 FOR DETAILED REQUIREMENTS.
4. AIR INFILTRATION RATING: LESS THAN 1.0 CFM/FT² @ 1.57 PSF; PER ASTM E283 (NFRC 400), WITH GREENFIT SEALING SYSTEM.
5. SEE SPECIFICATIONS FOR ADDITIONAL INFORMATION.

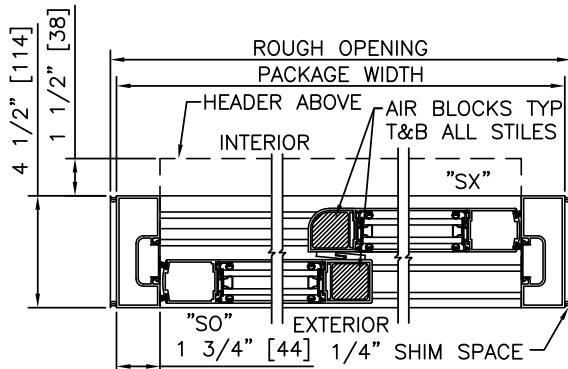

2 HORIZONTAL SECTION

TYPICAL PACKAGE DIMENSIONS (NARROW STILE)			
PACKAGE WIDTH	NOMINAL CLEAR DOOR OPENING	DOOR PANEL NOMINAL WIDTH	EMERGENCY BREAKOUT NOM. WIDTH
84"	35.3"	41.5"	75.0"
96"	41.3"	47.5"	87.0"
108"	47.3"	53.5"	99.0"

**DURA-GLIDE
GREENSTAR
3000 SERIES**

SINGLE SLIDE RIGHT HAND WITH ACCESS CONTROL, SURFACE

PROJECT INFORMATION

PROJECT NAME:

LOCATION:

DOOR NUMBER(S):

DATE:

SHEET: OF

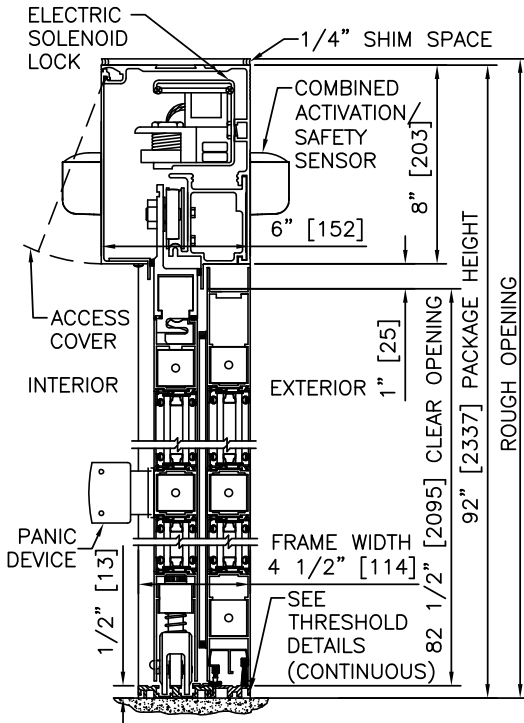

1 VERTICAL SECTION

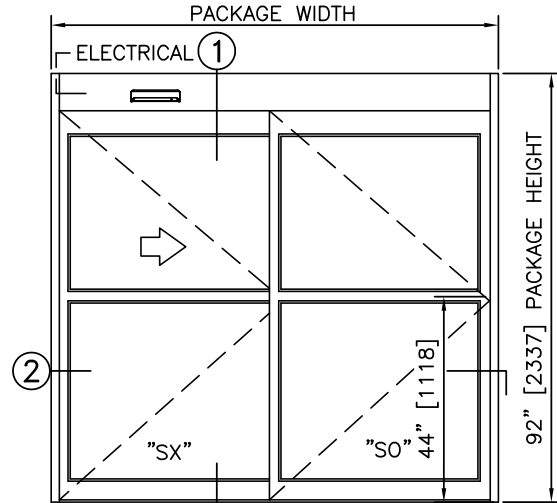

ELEVATION

NOTES

1. ELECTRICAL REQUIREMENTS: BY ELECTRICAL CONTRACTOR
 - 1.1. 120 VAC, 5 AMP MIN TO POWER OPERATOR
 - 1.2. CONTROL CIRCUIT FROM SECURE ACTIVATION TO OPERATOR
2. ROUGH OPENING SHALL PROVIDE 1/4"[6] SHIM SPACE ON SIDES AND TOP OF PACKAGE.
3. LIMITS OF ACTIVATION AND SAFETY ZONES ARE FOR REFERENCE ONLY; SEE ANSI/BHMA A156.10 FOR DETAILED REQUIREMENTS.
4. AIR INFILTRATION RATING: LESS THAN 1.0 CFM/FT² @ 1.57 PSF; PER ASTM E283 (NFRC 400), WITH GREENFIT SEALING SYSTEM.
5. SEE SPECIFICATIONS FOR ADDITIONAL INFORMATION.

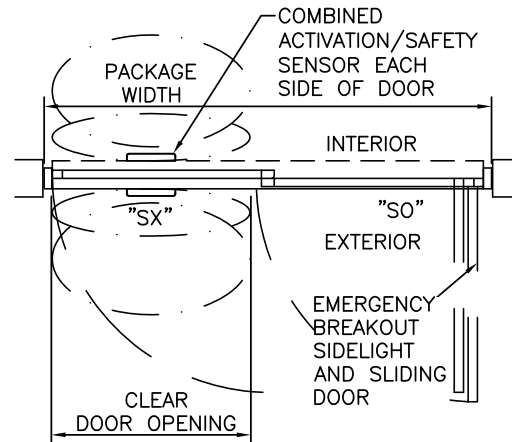

PLAN

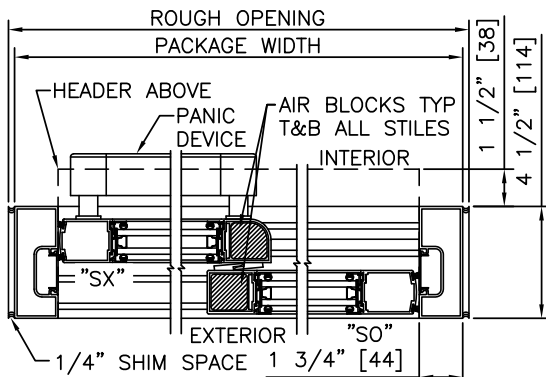

2 HORIZONTAL SECTION

TYPICAL PACKAGE DIMENSIONS (NARROW STILE)			
PACKAGE WIDTH	NOMINAL CLEAR DOOR OPENING	DOOR PANEL NOMINAL WIDTH	EMERGENCY BREAKOUT NOM. WIDTH
84"	35.3"	41.5"	75.0"
96"	41.3"	47.5"	87.0"
108"	47.3"	53.5"	99.0"

**DURA-GLIDE
GREENSTAR
3000 SERIES**

SINGLE SLIDE LEFT HAND WITH ACCESS CONTROL, SURFACE

PROJECT INFORMATION

PROJECT NAME:

LOCATION:

DOOR NUMBER(S):

DATE:

SHEET: OF

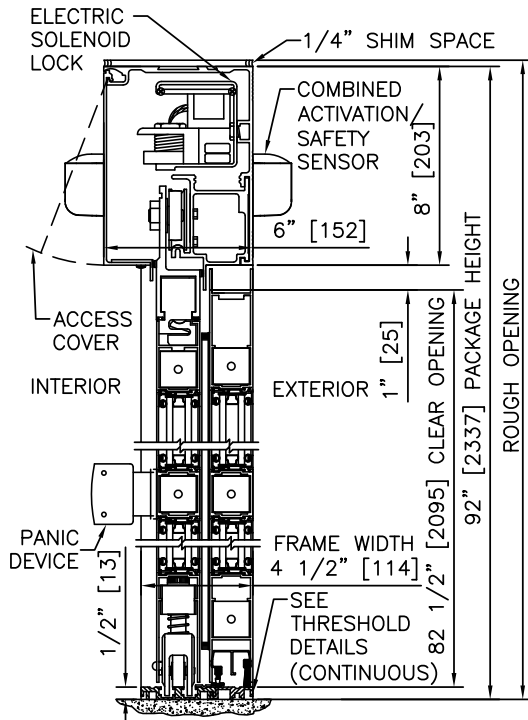

1 VERTICAL SECTION

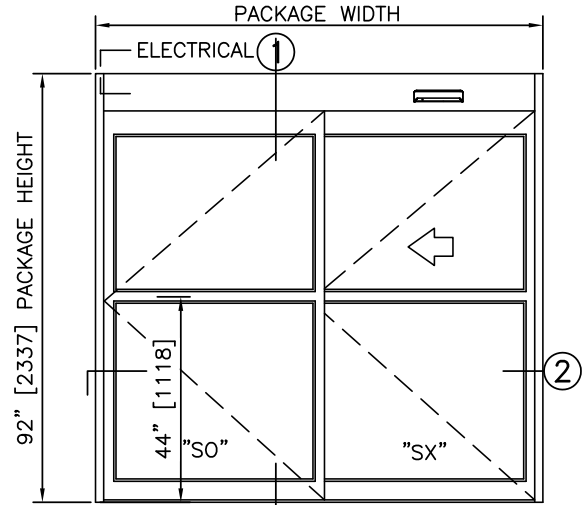

ELEVATION

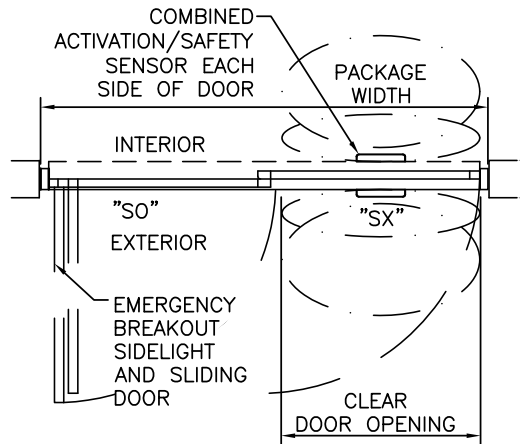

PLAN

NOTES

1. ELECTRICAL REQUIREMENTS: BY ELECTRICAL CONTRACTOR
 - 1.1. 120 VAC, 5 AMP MIN TO POWER OPERATOR
 - 1.2. CONTROL CIRCUIT FROM SECURE ACTIVATION TO OPERATOR
2. ROUGH OPENING SHALL PROVIDE 1/4"[6] SHIM SPACE ON SIDES AND TOP OF PACKAGE.
3. LIMITS OF ACTIVATION AND SAFETY ZONES ARE FOR REFERENCE ONLY; SEE ANSI/BHMA A156.10 FOR DETAILED REQUIREMENTS.
4. AIR INFILTRATION RATING: LESS THAN 1.0 CFM/FT² @ 1.57 PSF; PER ASTM E283 (NFRC 400), WITH GREENFIT SEALING SYSTEM.
5. SEE SPECIFICATIONS FOR ADDITIONAL INFORMATION.

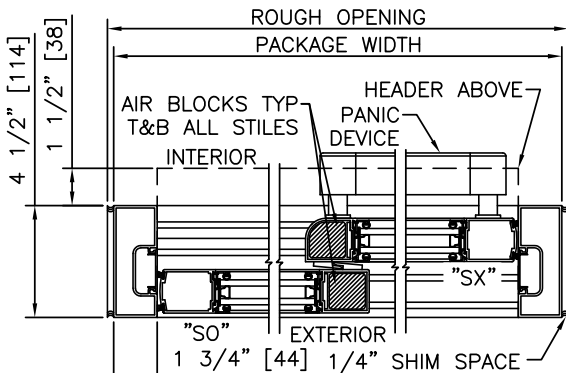

2 HORIZONTAL SECTION

TYPICAL PACKAGE DIMENSIONS (NARROW STILE)			
PACKAGE WIDTH	NOMINAL CLEAR DOOR OPENING	DOOR PANEL NOMINAL WIDTH	EMERGENCY BREAKOUT NOM. WIDTH
84"	35.3"	41.5"	75.0"
96"	41.3"	47.5"	87.0"
108"	47.3"	53.5"	99.0"

**DURA-GLIDE
GREENSTAR
3000 SERIES**

SINGLE SLIDE RIGHT HAND WITH TRANSOM & ACCESS CONTROL, SURFACE

PROJECT INFORMATION

PROJECT NAME:

LOCATION:

DOOR NUMBER(S):

DATE:

SHEET: OF

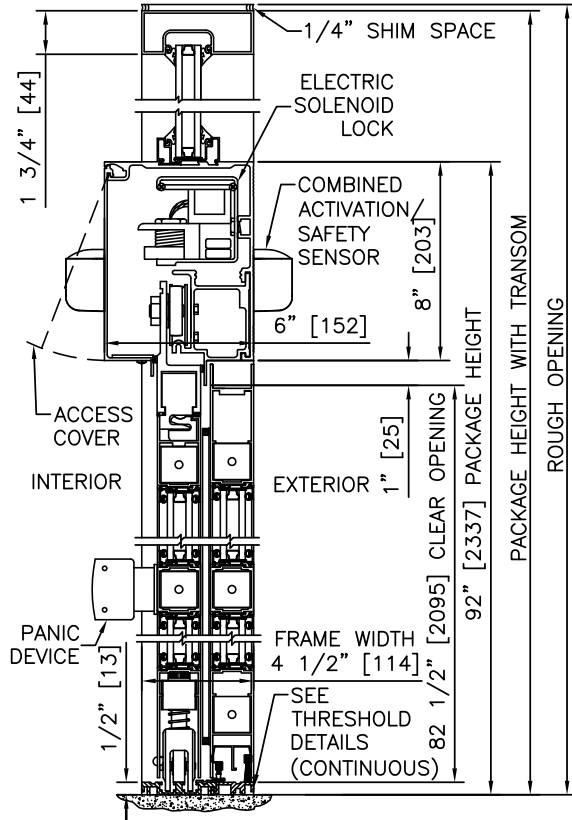

1 VERTICAL SECTION

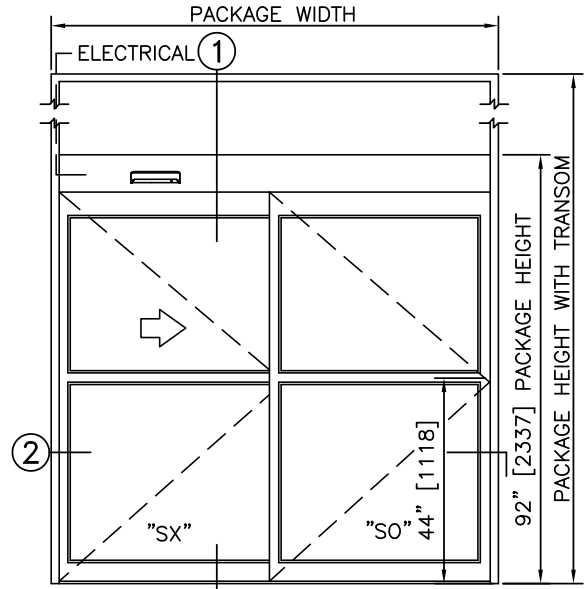

ELEVATION

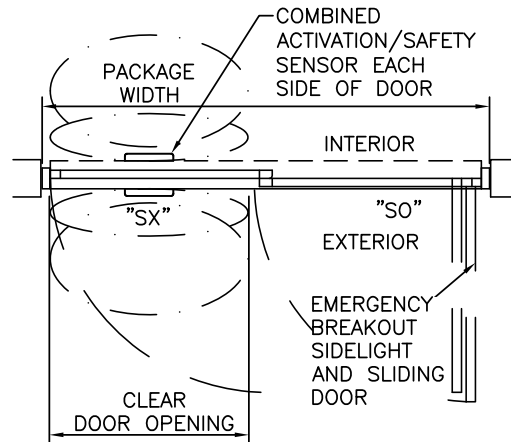

PLAN

NOTES

1. ELECTRICAL REQUIREMENTS: BY ELECTRICAL CONTRACTOR
 - 1.1. 120 VAC, 5 AMP MIN TO POWER OPERATOR
 - 1.2. CONTROL CIRCUIT FROM SECURE ACTIVATION TO OPERATOR
2. ROUGH OPENING SHALL PROVIDE 1/4"[6] SHIM SPACE ON SIDES AND TOP OF PACKAGE.
3. LIMITS OF ACTIVATION AND SAFETY ZONES ARE FOR REFERENCE ONLY; SEE ANSI/BHMA A156.10 FOR DETAILED REQUIREMENTS.
4. AIR INFILTRATION RATING: LESS THAN 1.0 CFM/FT² @ 1.57 PSF; PER ASTM E283 (NFRC 400), WITH GREENFIT SEALING SYSTEM.
5. SEE SPECIFICATIONS FOR ADDITIONAL INFORMATION.

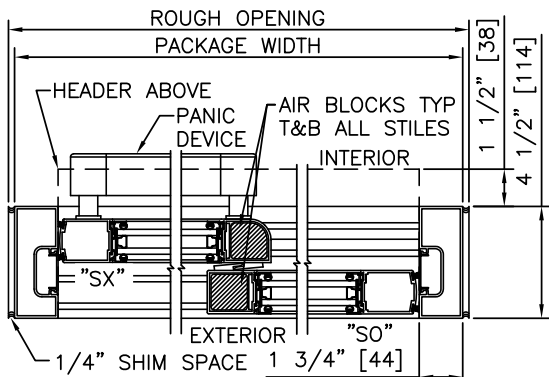

2 HORIZONTAL SECTION

TYPICAL PACKAGE DIMENSIONS (NARROW STILE)			
PACKAGE WIDTH	NOMINAL CLEAR DOOR OPENING	DOOR PANEL NOMINAL WIDTH	EMERGENCY BREAKOUT NOM. WIDTH
84"	35.3"	41.5"	75.0"
96"	41.3"	47.5"	87.0"
108"	47.3"	53.5"	99.0"

**DURA-GLIDE
GREENSTAR
3000 SERIES**

SINGLE SLIDE LEFT HAND WITH TRANSOM & ACCESS CONTROL, SURFACE

PROJECT INFORMATION

PROJECT NAME:

LOCATION:

DOOR NUMBER(S):

DATE:

SHEET: OF

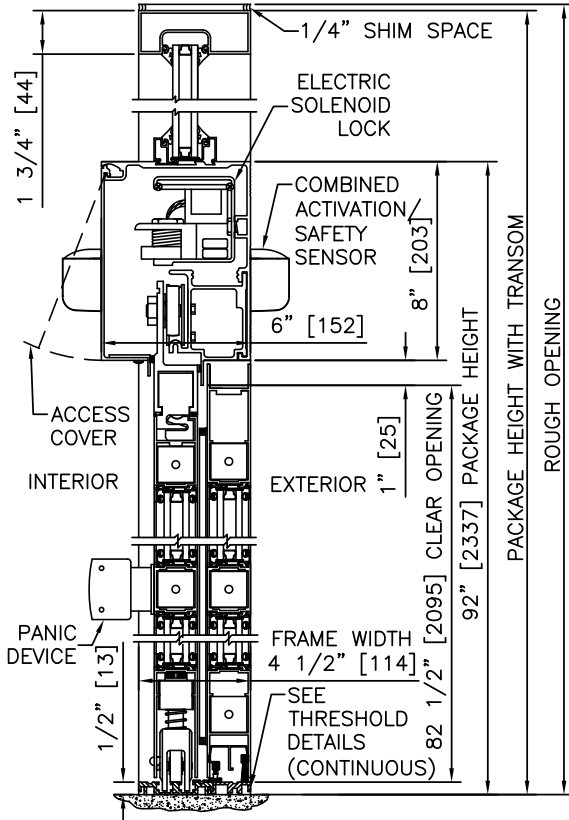

1 VERTICAL SECTION

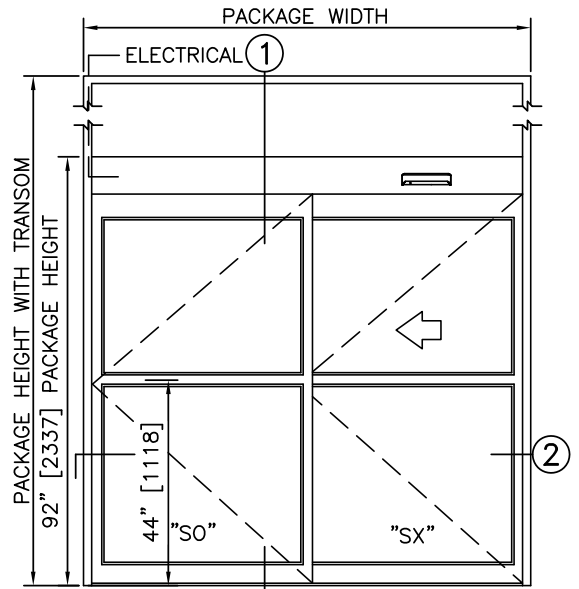

ELEVATION

NOTES

1. ELECTRICAL REQUIREMENTS: BY ELECTRICAL CONTRACTOR
 - 1.1. 120 VAC, 5 AMP MIN TO POWER OPERATOR
 - 1.2. CONTROL CIRCUIT FROM SECURE ACTIVATION TO OPERATOR
2. ROUGH OPENING SHALL PROVIDE 1/4"[6] SHIM SPACE ON SIDES AND TOP OF PACKAGE.
3. LIMITS OF ACTIVATION AND SAFETY ZONES ARE FOR REFERENCE ONLY; SEE ANSI/BHMA A156.10 FOR DETAILED REQUIREMENTS.
4. AIR INFILTRATION RATING: LESS THAN 1.0 CFM/FT2 @ 1.57 PSF; PER ASTM E283 (NFRC 400), WITH GREENFIT SEALING SYSTEM.
5. SEE SPECIFICATIONS FOR ADDITIONAL INFORMATION.

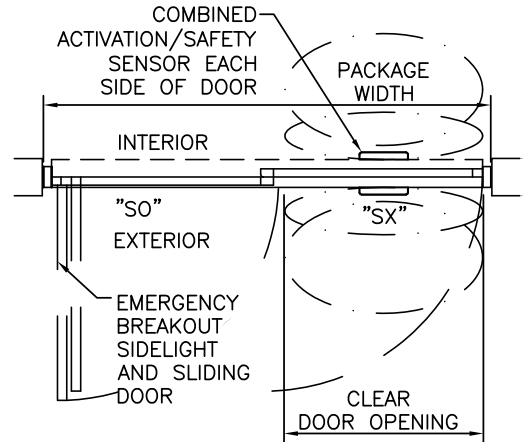

PLAN

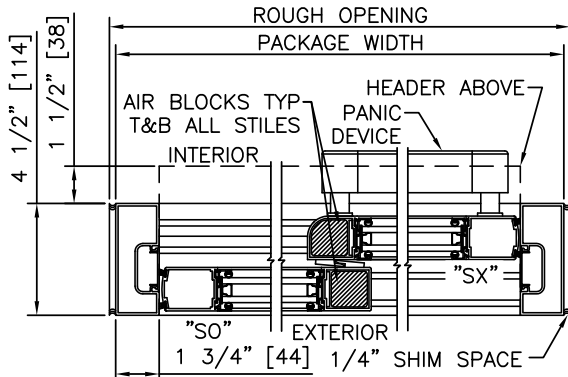

2 HORIZONTAL SECTION

TYPICAL PACKAGE DIMENSIONS (NARROW STILE)			
PACKAGE WIDTH	NOMINAL CLEAR DOOR OPENING	DOOR PANEL NOMINAL WIDTH	EMERGENCY BREAKOUT NOM. WIDTH
84"	35.3"	41.5"	75.0"
96"	41.3"	47.5"	87.0"
108"	47.3"	53.5"	99.0"

**DURA-GLIDE
GREENSTAR
3000 SERIES**

SINGLE SLIDE RIGHT HAND WITH ACCESS CONTROL, RECESSED

PROJECT INFORMATION

PROJECT NAME:

LOCATION:

DOOR NUMBER(S):

DATE:

SHEET: OF

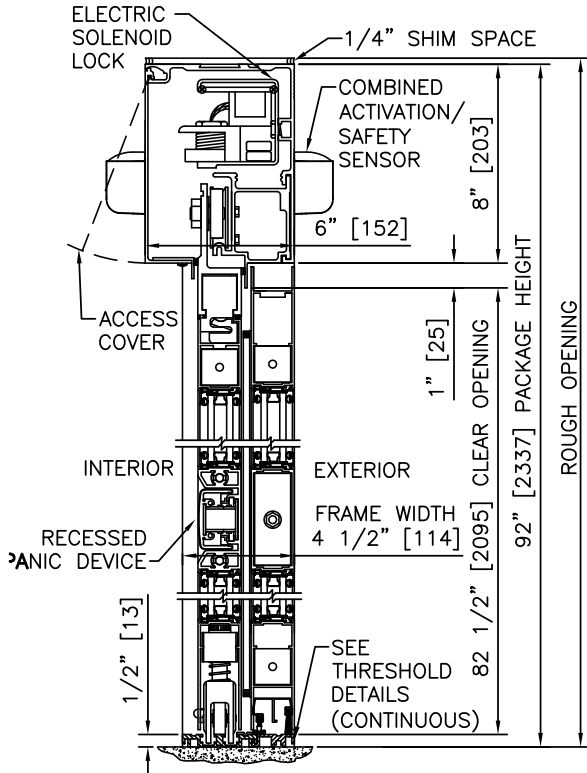

① VERTICAL SECTION

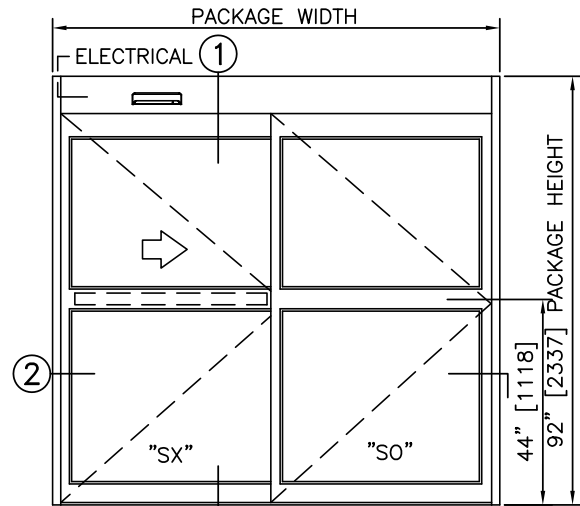

ELEVATION

NOTES

1. ELECTRICAL REQUIREMENTS: BY ELECTRICAL CONTRACTOR
 - 1.1. 120 VAC, 5 AMP MIN TO POWER OPERATOR
 - 1.2. CONTROL CIRCUIT FROM SECURE ACTIVATION TO OPERATOR
2. ROUGH OPENING SHALL PROVIDE 1/4"[6] SHIM SPACE ON SIDES AND TOP OF PACKAGE.
3. LIMITS OF ACTIVATION AND SAFETY ZONES ARE FOR REFERENCE ONLY; SEE ANSI/BHMA A156.10 FOR DETAILED REQUIREMENTS.
4. AIR INFILTRATION RATING: LESS THAN 1.0 CFM/FT2 @ 1.57 PSF; PER ASTM E283 (NFRC 400), WITH GREENFIT SEALING SYSTEM.
5. SEE SPECIFICATIONS FOR ADDITIONAL INFORMATION.

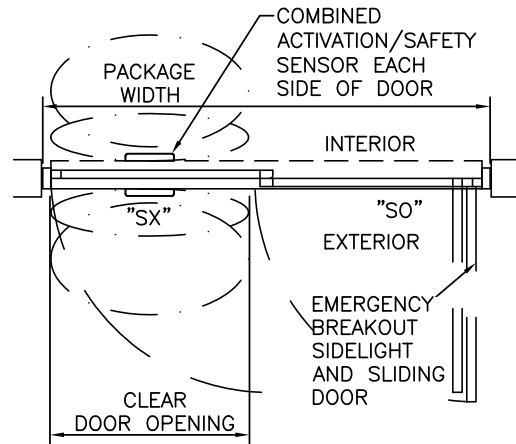

PLAN

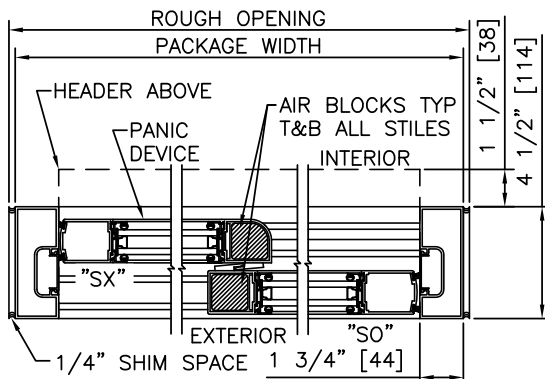

② HORIZONTAL SECTION

TYPICAL PACKAGE DIMENSIONS (NARROW STILE)			
PACKAGE WIDTH	NOMINAL CLEAR DOOR OPENING	DOOR PANEL NOMINAL WIDTH	EMERGENCY BREAKOUT NOM. WIDTH
84"	35.3"	41.5"	75.0"
96"	41.3"	47.5"	87.0"
108"	47.3"	53.5"	99.0"

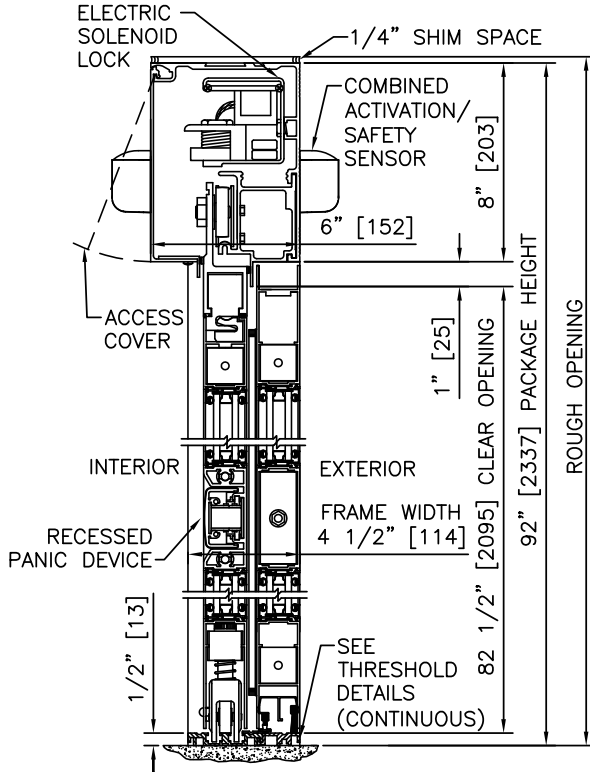

1 VERTICAL SECTION

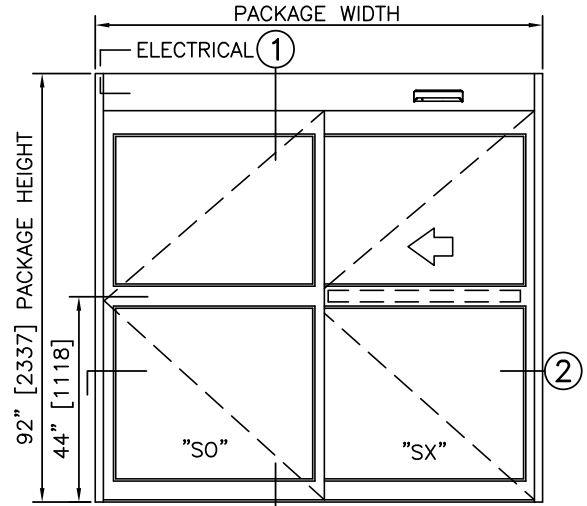

ELEVATION

NOTES

1. ELECTRICAL REQUIREMENTS: BY ELECTRICAL CONTRACTOR
 - 1.1. 120 VAC, 5 AMP MIN TO POWER OPERATOR
 - 1.2. CONTROL CIRCUIT FROM SECURE ACTIVATION TO OPERATOR
2. ROUGH OPENING SHALL PROVIDE 1/4" [6] SHIM SPACE ON SIDES AND TOP OF PACKAGE.
3. LIMITS OF ACTIVATION AND SAFETY ZONES ARE FOR REFERENCE ONLY; SEE ANSI/BHMA A156.10 FOR DETAILED REQUIREMENTS.
4. AIR INFILTRATION RATING: LESS THAN 1.0 CFM/FT² @ 1.57 PSF; PER ASTM E283 (NFRC 400), WITH GREENFIT SEALING SYSTEM.
5. SEE SPECIFICATIONS FOR ADDITIONAL INFORMATION.

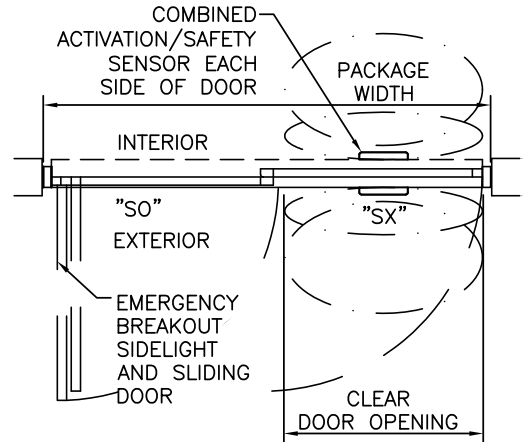

PLAN

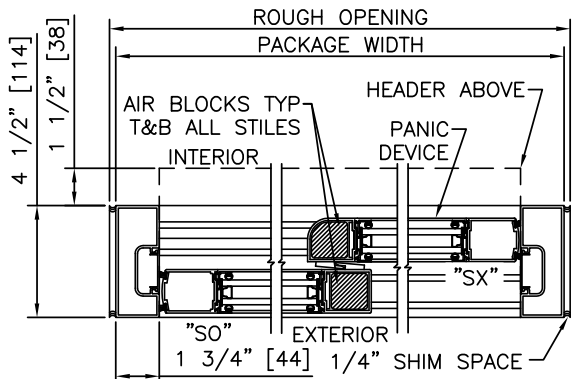

2 HORIZONTAL SECTION

TYPICAL PACKAGE DIMENSIONS (NARROW STILE)			
PACKAGE WIDTH	NOMINAL CLEAR DOOR OPENING	DOOR PANEL NOMINAL WIDTH	EMERGENCY BREAKOUT NOM. WIDTH
84"	35.3"	41.5"	75.0"
96"	41.3"	47.5"	87.0"
108"	47.3"	53.5"	99.0"

**DURA-GLIDE
GREENSTAR
3000 SERIES**

SINGLE SLIDE RIGHT HAND WITH TRANSOM & ACCESS CONTROL, RECESSED

PROJECT INFORMATION

PROJECT NAME:

LOCATION:

DOOR NUMBER(S):

DATE:

SHEET: OF

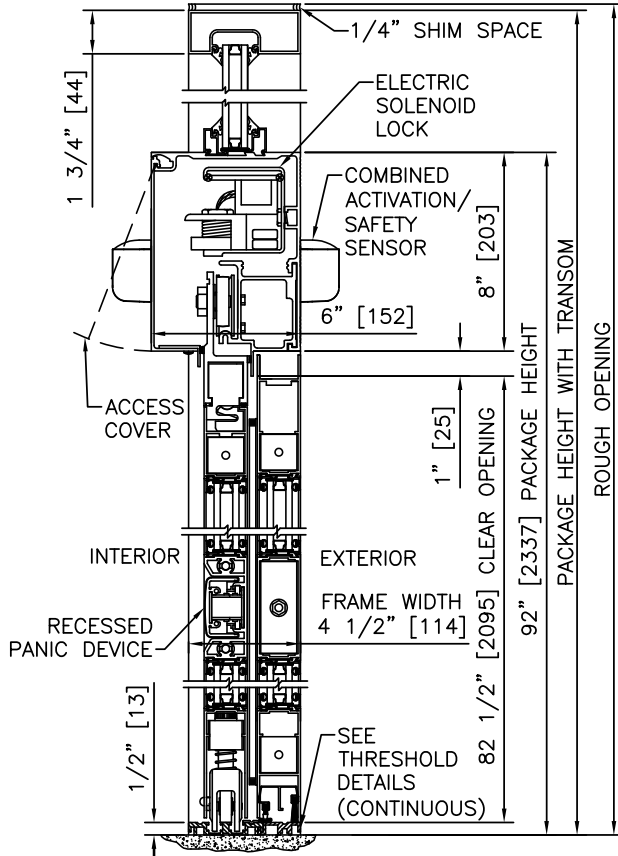

1 VERTICAL SECTION

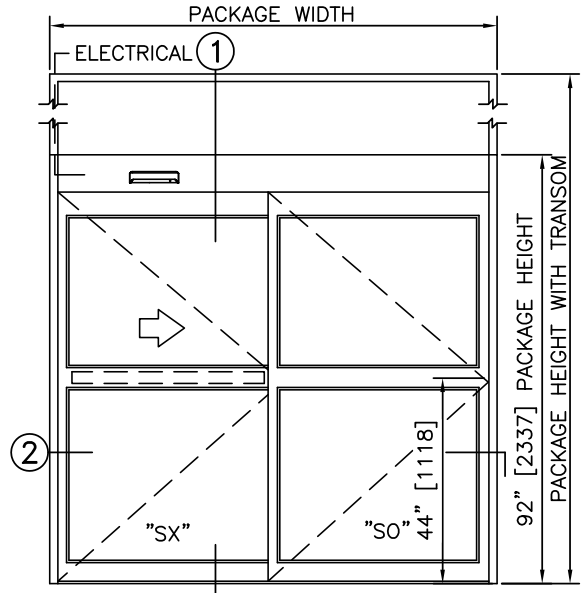

ELEVATION

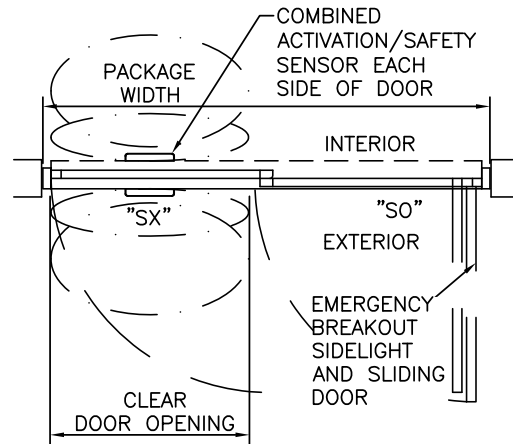

PLAN

NOTES

1. ELECTRICAL REQUIREMENTS: BY ELECTRICAL CONTRACTOR
 - 1.1. 120 VAC, 5 AMP MIN TO POWER OPERATOR
 - 1.2. CONTROL CIRCUIT FROM SECURE ACTIVATION TO OPERATOR
2. ROUGH OPENING SHALL PROVIDE 1/4"[6] SHIM SPACE ON SIDES AND TOP OF PACKAGE.
3. LIMITS OF ACTIVATION AND SAFETY ZONES ARE FOR REFERENCE ONLY; SEE ANSI/BHMA A156.10 FOR DETAILED REQUIREMENTS.
4. AIR INFILTRATION RATING: LESS THAN 1.0 CFM/FT² @ 1.57 PSF; PER ASTM E283 (NFRC 400), WITH GREENFIT SEALING SYSTEM.
5. SEE SPECIFICATIONS FOR ADDITIONAL INFORMATION.

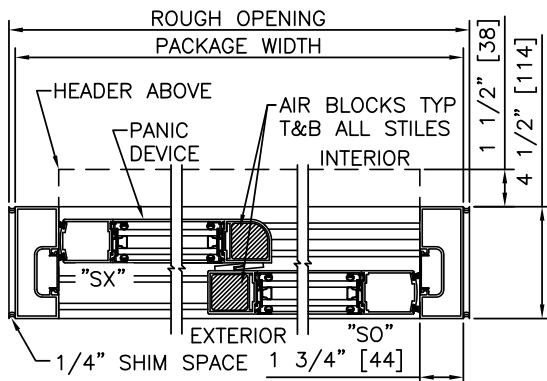

2 HORIZONTAL SECTION

TYPICAL PACKAGE DIMENSIONS (NARROW STILE)			
PACKAGE WIDTH	NOMINAL CLEAR DOOR OPENING	DOOR PANEL NOMINAL WIDTH	EMERGENCY BREAKOUT NOM. WIDTH
84"	35.3"	41.5"	75.0"
96"	41.3"	47.5"	87.0"
108"	47.3"	53.5"	99.0"

**DURA-GLIDE
GREENSTAR
3000 SERIES**

SINGLE SLIDE LEFT HAND WITH TRANSOM & ACCESS CONTROL, RECESSED

PROJECT INFORMATION

PROJECT NAME:

LOCATION:

DOOR NUMBER(S):

DATE:

SHEET: OF

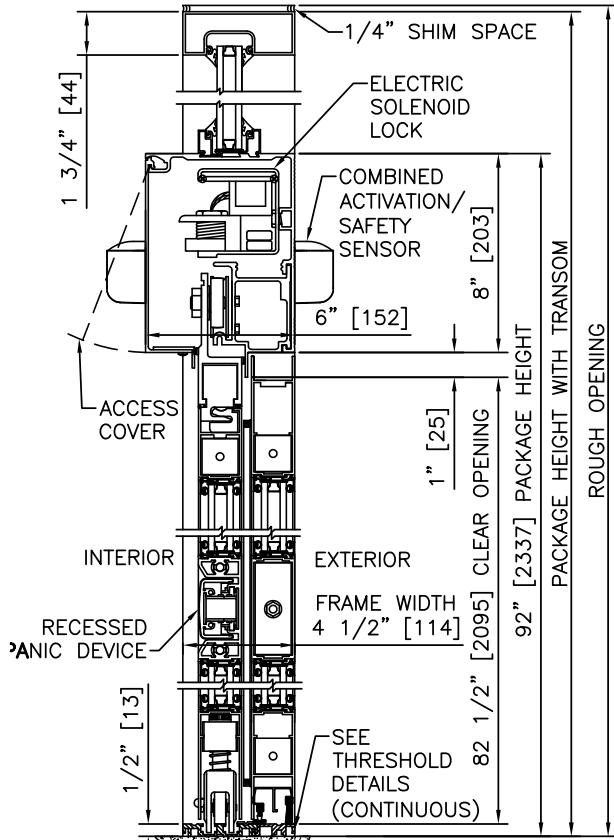

1 VERTICAL SECTION

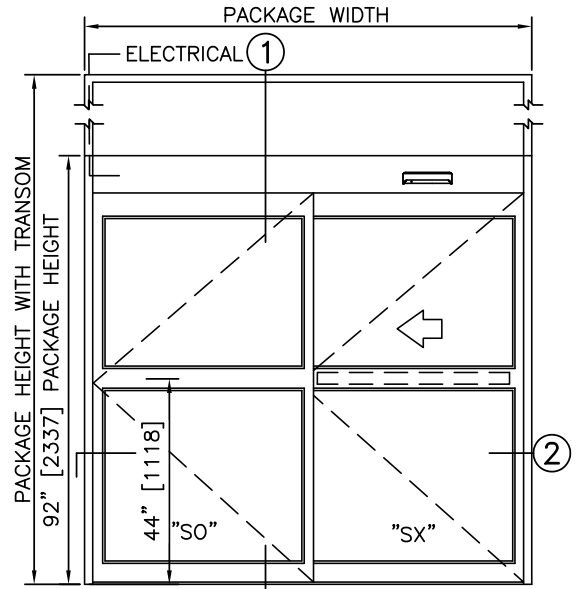

ELEVATION

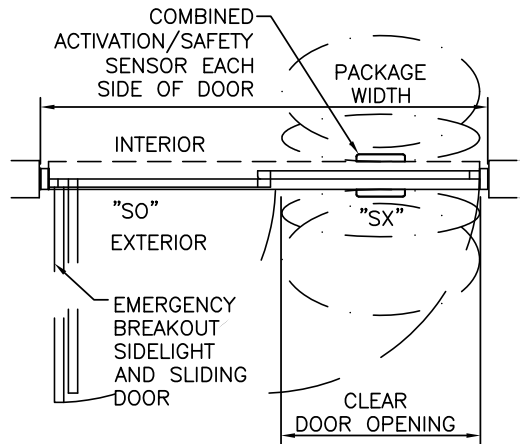

PLAN

NOTES

1. ELECTRICAL REQUIREMENTS: BY ELECTRICAL CONTRACTOR
 - 1.1. 120 VAC, 5 AMP MIN TO POWER OPERATOR
 - 1.2. CONTROL CIRCUIT FROM SECURE ACTIVATION TO OPERATOR
2. ROUGH OPENING SHALL PROVIDE 1/4"[6] SHIM SPACE ON SIDES AND TOP OF PACKAGE.
3. LIMITS OF ACTIVATION AND SAFETY ZONES ARE FOR REFERENCE ONLY; SEE ANSI/BHMA A156.10 FOR DETAILED REQUIREMENTS.
4. AIR INFILTRATION RATING: LESS THAN 1.0 CFM/FT² @ 1.57 PSF; PER ASTM E283 (NFRC 400), WITH GREENFIT SEALING SYSTEM.
5. SEE SPECIFICATIONS FOR ADDITIONAL INFORMATION.

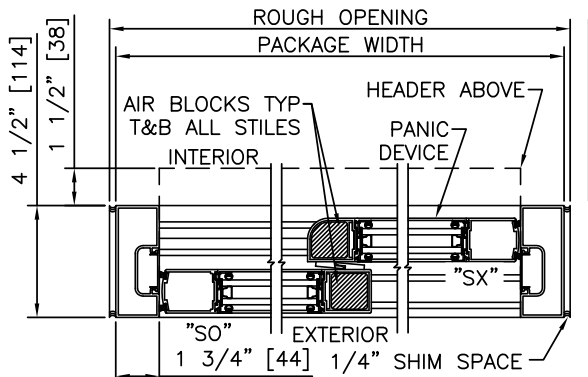

2 HORIZONTAL SECTION

TYPICAL PACKAGE DIMENSIONS (NARROW STILE)			
PACKAGE WIDTH	NOMINAL CLEAR DOOR OPENING	DOOR PANEL NOMINAL WIDTH	EMERGENCY BREAKOUT NOM. WIDTH
84"	35.3"	41.5"	75.0"
96"	41.3"	47.5"	87.0"
108"	47.3"	53.5"	99.0"

BI-PART, EXTERIOR SIDELIGHT, WITH OPTIONAL TRANSOM	
PROJECT INFORMATION	
PROJECT NAME:	
LOCATION:	
DOOR NUMBER(S):	
DATE:	SHEET: OF

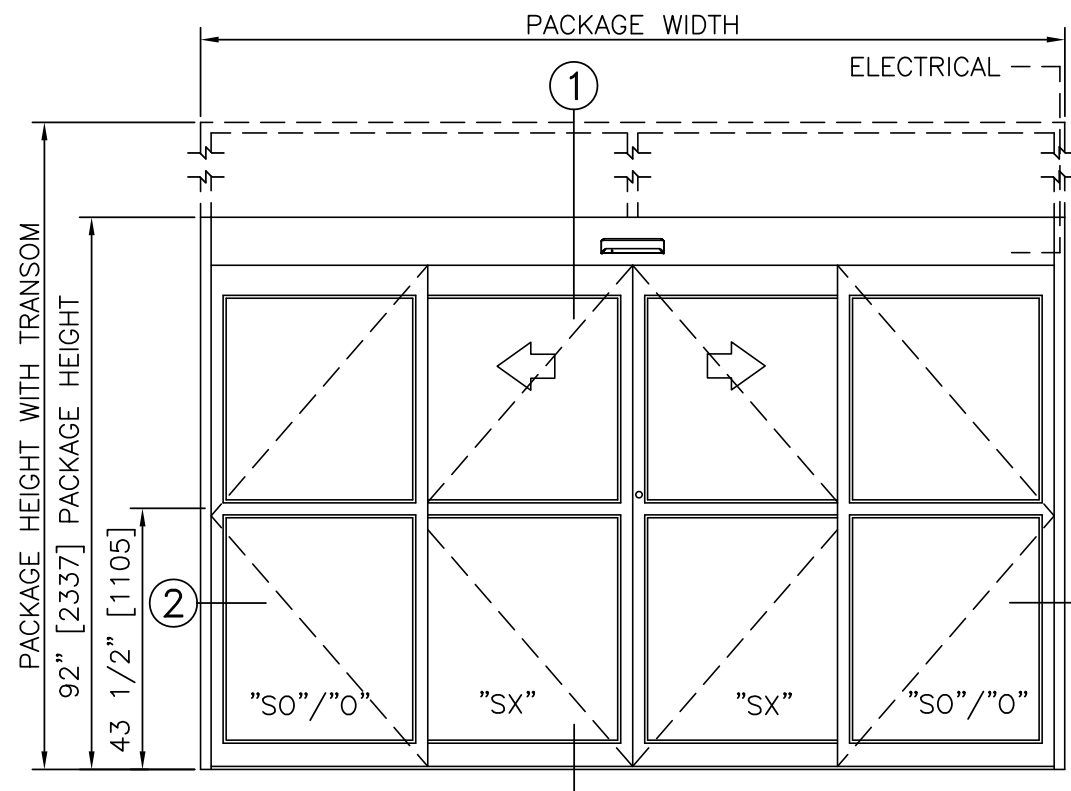

ELEVATION VIEW
SCALE: 3/8" = 1'-0"

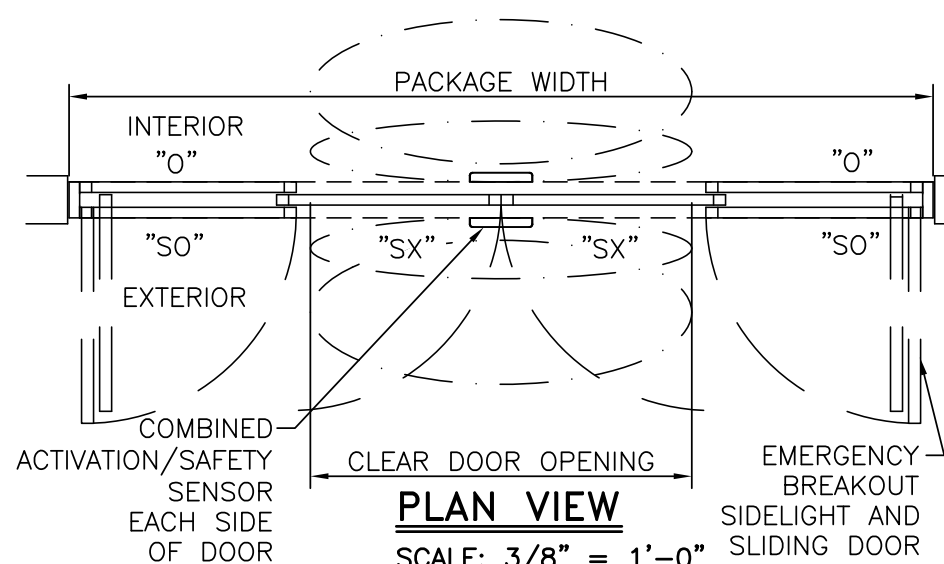

PLAN VIEW
SCALE: 3/8" = 1'-0"

NOTES

- ELECTRICAL REQUIREMENTS: 120 VAC, 5 AMP MIN TO POWER OPERATOR BY ELECTRICAL CONTRACTOR.
- ROUGH OPENING SHALL PROVIDE 1/4"[6] SHIM SPACE ON SIDES AND TOP OF PACKAGE.
- LIMITS OF ACTIVATION AND SAFETY ZONES ARE FOR REFERENCE ONLY; SEE ANSI/BHMA A156.10 FOR DETAILED REQUIREMENTS.
- STANDARD LOCKING IS 2-POINT, 3-POINT AND ACCESS CONTROL SYSTEMS AVAILABLE.
- STANDARD GLAZING STOPS FOR SLIDING AND FIXED PANELS ARE 1/4"[6]; 5/8"[16] AND 1"[25] AVAILABLE.
- STANDARD STILES, BOTTOM RAILS AND MUNTINS SHOWN; MEDIUM STILES, BOTTOM RAILS TO 12"[305], AND 4 1/4"[108] MUNTINS AVAILABLE.
- SEE SPECIFICATIONS FOR ADDITIONAL INFORMATION.

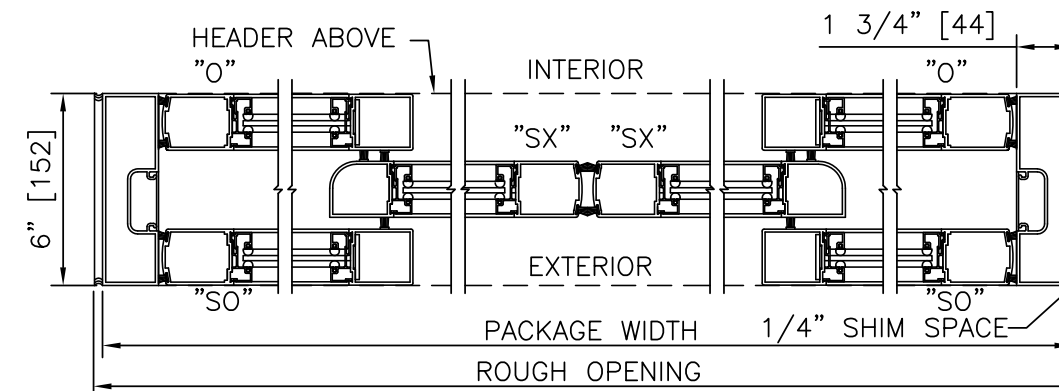

② HORIZONTAL SECTION
SCALE: 2" = 1'-0"

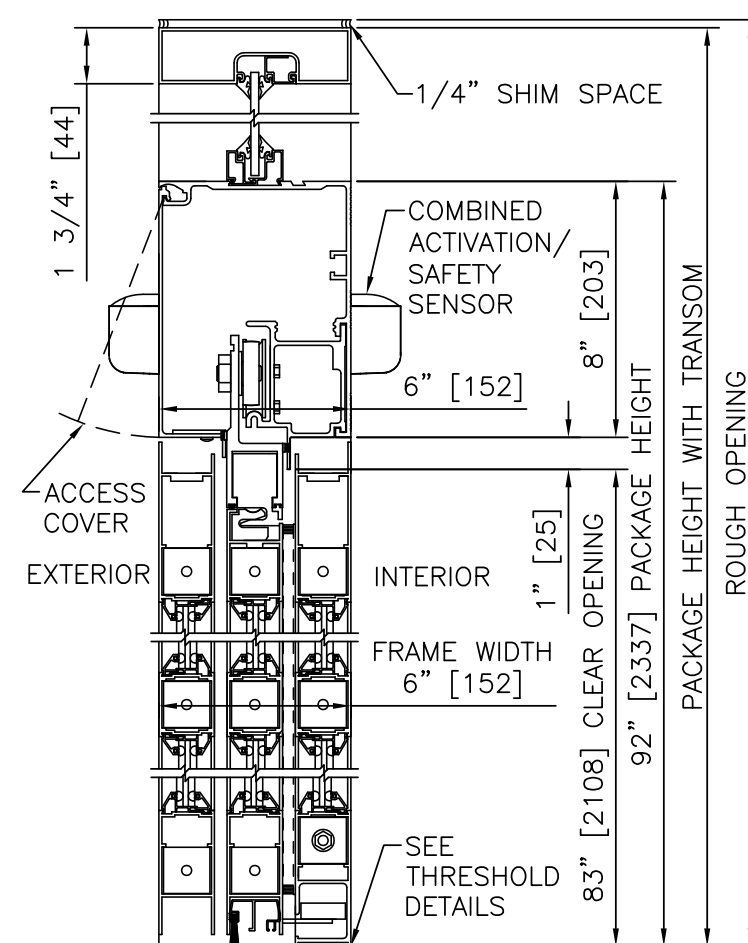

① VERTICAL SECTION
SCALE: 2" = 1'-0"

PRODUCT OPTIONS

- TRANSOM**
- YES
 - VERTICALS 1 2 3
- FINISH**
- ANODIZED CLEAR CL2
 - ANODIZED DK BRONZE
 - CUSTOM
- LOCKING**
- 2-POINT
 - 3-POINT
 - ACCESS CONTROL (PANIC)
- STILES**
- NARROW
 - MEDIUM
- BOTTOM RAILS**
- STANDARD 4"
 - OPTIONAL 6" 8" 10" 12"
- THRESHOLDS**
- DBL BVL
 - RECESSED
- ACTIVATION/SAFETY**
- 2 COMBINED ACTIVATION/SAFETY SENSORS
- OTHER OPTIONS**
- ROTARY CTRL SWITCH
 - KEYED
 - UNINTERRUPTIBLE POWER SUPPLY
 - FLY OPEN BOX
 - WIND DAMPERS
 - PANEL CLOSERS
 - ALARM CONTACTS

BI-PART FORMULAS - NARROW STILE
 PACKAGE WIDTH = 2 X CLEAR DOOR OPENING + 23.4"
 CLEAR DOOR OPENING = 1/2 PACKAGE WIDTH - 11.7"
 EMERGENCY BREAKOUT WIDTH = CLEAR DOOR OPENING + 7.3"
 DOOR PANEL WIDTH = 1/4 PACKAGE WIDTH + 0.3"

BI-PART FORMULAS - MEDIUM STILE
 PACKAGE WIDTH = 2 X CLEAR DOOR OPENING + 32.1"
 CLEAR DOOR OPENING = 1/2 PACKAGE WIDTH - 16.0"
 EMERGENCY BREAKOUT WIDTH = CLEAR DOOR OPENING + 10.3"
 DOOR PANEL WIDTH = 1/4 PACKAGE WIDTH + 1.1"

TYPICAL PACKAGE DIMENSIONS (NARROW STILE)			
PACKAGE WIDTH	NOMINAL CLEAR DOOR OPENING	DOOR PANEL NOMINAL WIDTH	EMERGENCY BREAKOUT NOM. WIDTH
120"	48.3"	30.3"	55.6"
144"	60.3"	36.3"	67.6"
168"	72.3"	42.3"	79.6"

BI-PART, EXTERIOR SIDELIGHT, WITH OPTIONAL TRANSOM

DURA-GLIDE
2000
SERIES

STANLEY
Access Technologies

**DURA-GLIDE
2000
SERIES**

BI-PARTING, EXTERIOR SIDELIGHT

PROJECT INFORMATION

PROJECT NAME:

LOCATION:

DOOR NUMBER(S):

DATE:

SHEET: OF

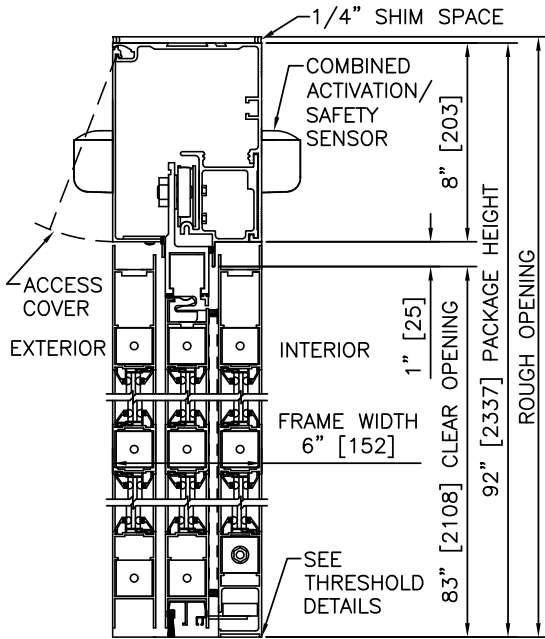

1 VERTICAL SECTION

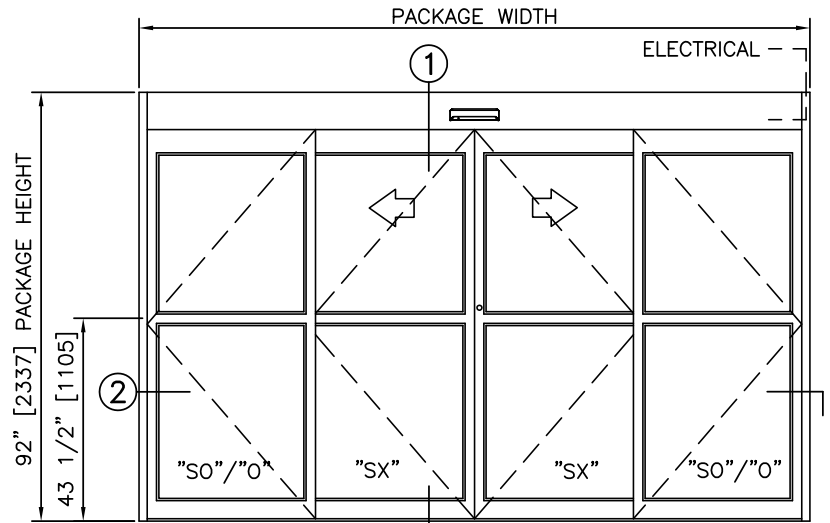

ELEVATION

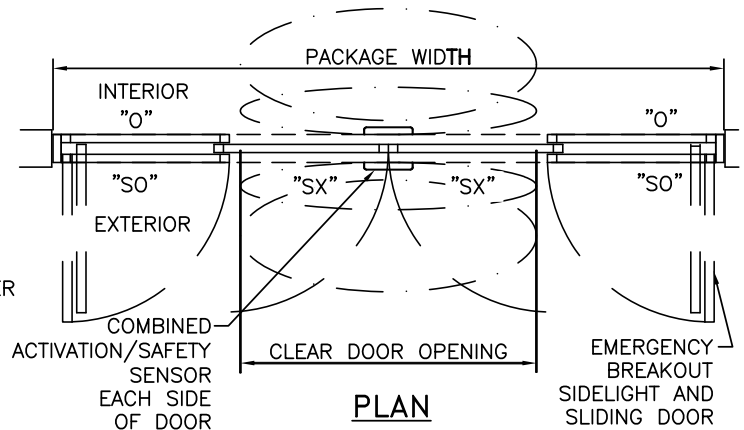

PLAN

NOTES

1. ELECTRICAL REQUIREMENTS: 120 VAC, 5 AMP MIN TO POWER OPERATOR BY ELECTRICAL CONTRACTOR.
2. ROUGH OPENING SHALL PROVIDE 1/4"[6] SHIM SPACE ON SIDES AND TOP OF PACKAGE.
3. LIMITS OF ACTIVATION AND SAFETY ZONES ARE FOR REFERENCE ONLY; SEE ANSI/BHMA A156.10 FOR DETAILED REQUIREMENTS.
4. SEE SPECIFICATIONS FOR ADDITIONAL INFORMATION.

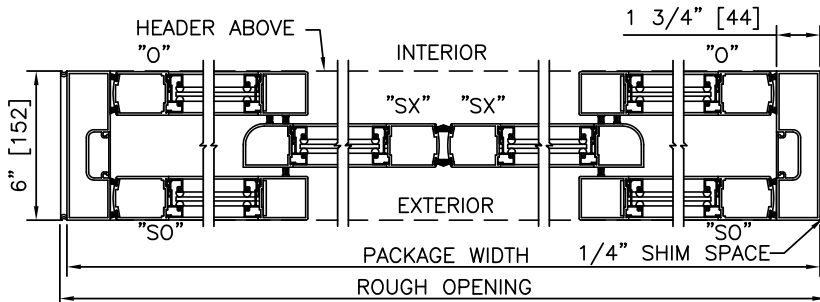

2 HORIZONTAL SECTION

TYPICAL PACKAGE DIMENSIONS (NARROW STILE)

PACKAGE WIDTH	NOMINAL CLEAR DOOR OPENING	DOOR PANEL NOMINAL WIDTH	EMERGENCY BREAKOUT NOM. WIDTH
120"	48.3"	30.3"	55.6"
144"	60.3"	36.3"	67.6"
168"	72.3"	42.3"	79.6"

**DURA-GLIDE
2000
SERIES**

BI-PARTING, EXTERIOR SIDELIGHT, WITH TRANSOM

PROJECT INFORMATION

PROJECT NAME:

LOCATION:

DOOR NUMBER(S):

DATE:

SHEET: OF

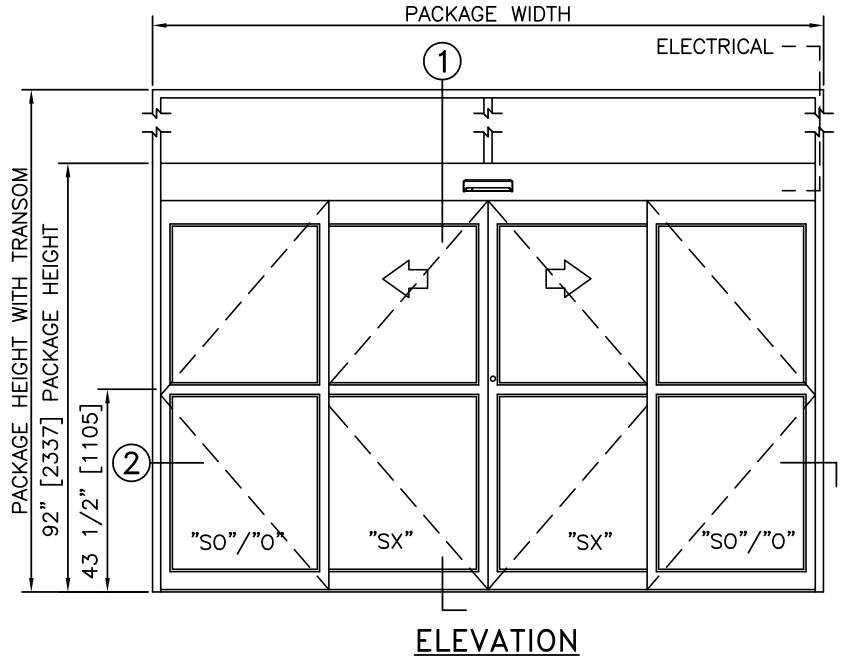
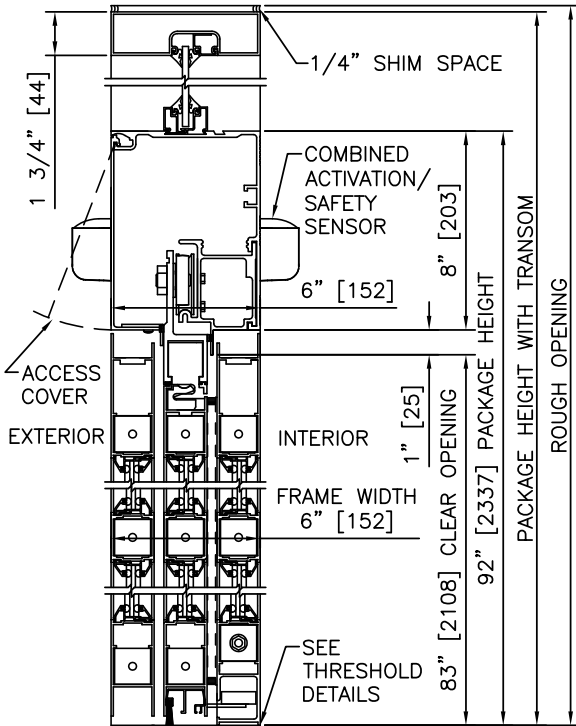

1 VERTICAL SECTION

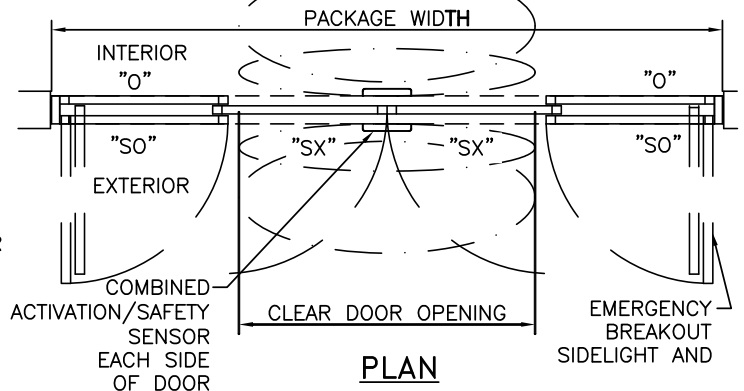

NOTES

1. ELECTRICAL REQUIREMENTS: 120 VAC, 5 AMP MIN TO POWER OPERATOR BY ELECTRICAL CONTRACTOR.
2. ROUGH OPENING SHALL PROVIDE 1/4"[6] SHIM SPACE ON SIDES AND TOP OF PACKAGE.
3. LIMITS OF ACTIVATION AND SAFETY ZONES ARE FOR REFERENCE ONLY; SEE ANSI/BHMA A156.10 FOR DETAILED REQUIREMENTS.
4. SEE SPECIFICATIONS FOR ADDITIONAL INFORMATION.

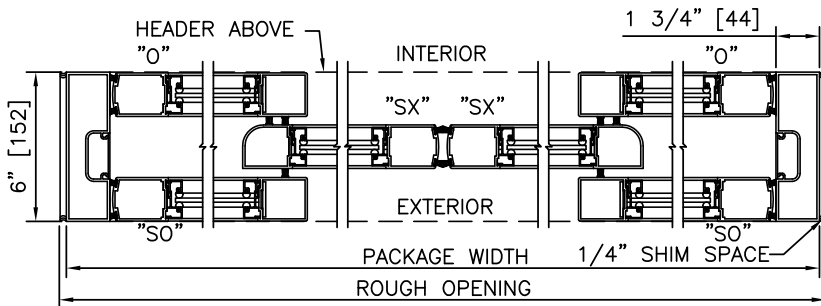

2 HORIZONTAL SECTION

TYPICAL PACKAGE DIMENSIONS (NARROW STILE)

PACKAGE WIDTH	NOMINAL CLEAR DOOR OPENING	DOOR PANEL NOMINAL WIDTH	EMERGENCY BREAKOUT NOM. WIDTH
120"	48.3"	30.3"	55.6"
144"	60.3"	36.3"	67.6"
168"	72.3"	42.3"	79.6"

**DURA-GLIDE
2000
SERIES**

BI-PARTING, EXTERIOR SIDELIGHT, WITH ACCESS CONTROL, RECESSED

PROJECT INFORMATION

PROJECT NAME:

LOCATION:

DOOR NUMBER(S):

DATE:

SHEET: OF

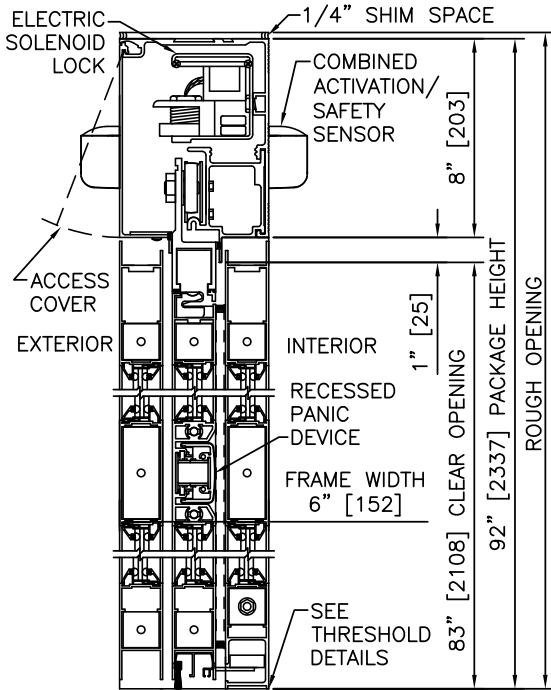

1 VERTICAL SECTION

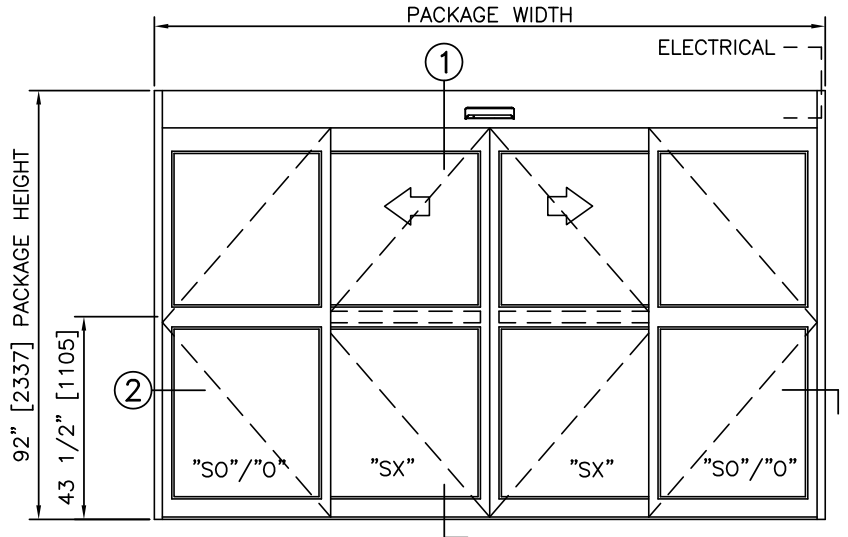

ELEVATION

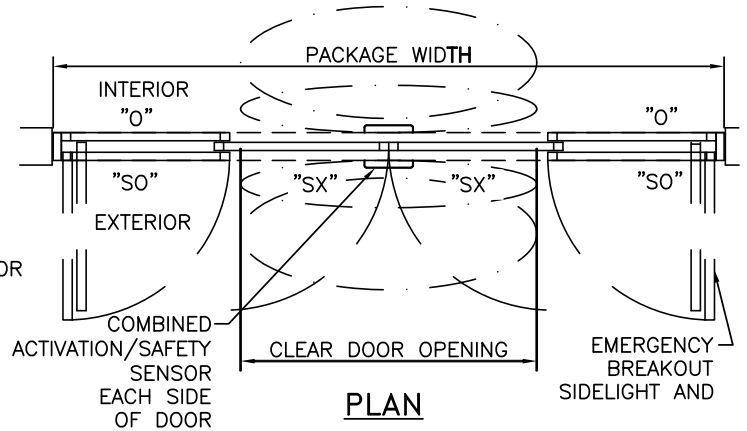

PLAN

NOTES

1. ELECTRICAL REQUIREMENTS: BY ELECTRICAL CONTRACTOR
 - 1.1. 120 VAC, 5 AMP MIN TO POWER OPERATOR
 - 1.2. CONTROL CIRCUIT FROM SECURE ACTIVATION TO OPERATOR
2. ROUGH OPENING SHALL PROVIDE 1/4" [6] SHIM SPACE ON SIDES AND TOP OF PACKAGE.
3. LIMITS OF ACTIVATION AND SAFETY ZONES ARE FOR REFERENCE ONLY; SEE ANSI/BHMA A156.10 FOR DETAILED REQUIREMENTS.
4. SEE SPECIFICATIONS FOR ADDITIONAL INFORMATION.

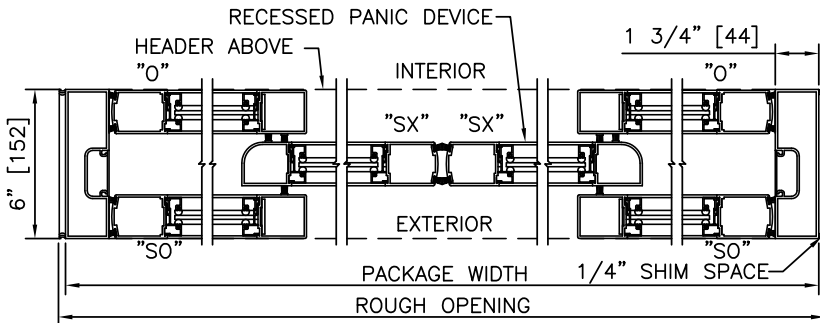

2 HORIZONTAL SECTION

TYPICAL PACKAGE DIMENSIONS (NARROW STILE)

PACKAGE WIDTH	NOMINAL CLEAR DOOR OPENING	DOOR PANEL NOMINAL WIDTH	EMERGENCY BREAKOUT NOM. WIDTH
120"	48.3"	30.3"	55.6"
144"	60.3"	36.3"	67.6"
168"	72.3"	42.3"	79.6"

**DURA-GLIDE
2000
SERIES**

BI-PARTING, EXTERIOR SIDELIGHTS, WITH TRANSOM & ACCESS CONTROL, RECESSED

PROJECT INFORMATION

PROJECT NAME:

LOCATION:

DOOR NUMBER(S):

DATE:

SHEET: OF

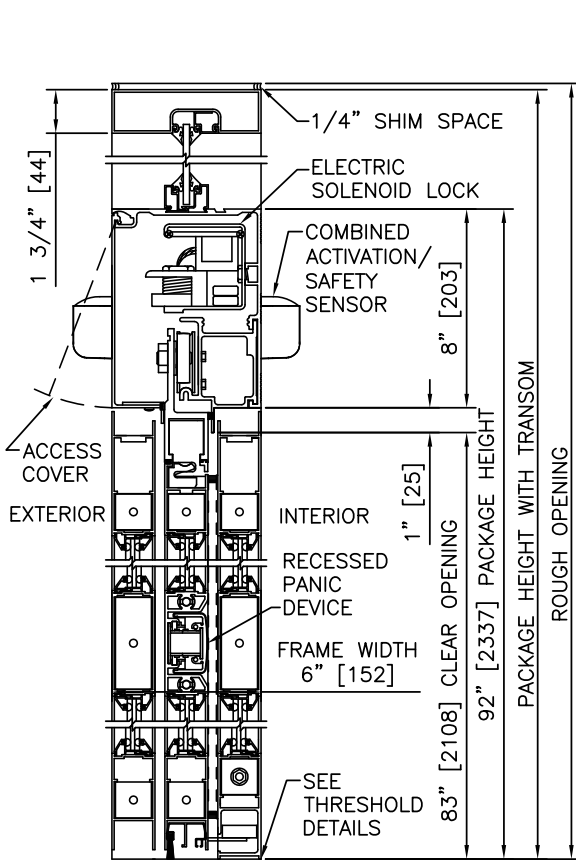

1 VERTICAL SECTION

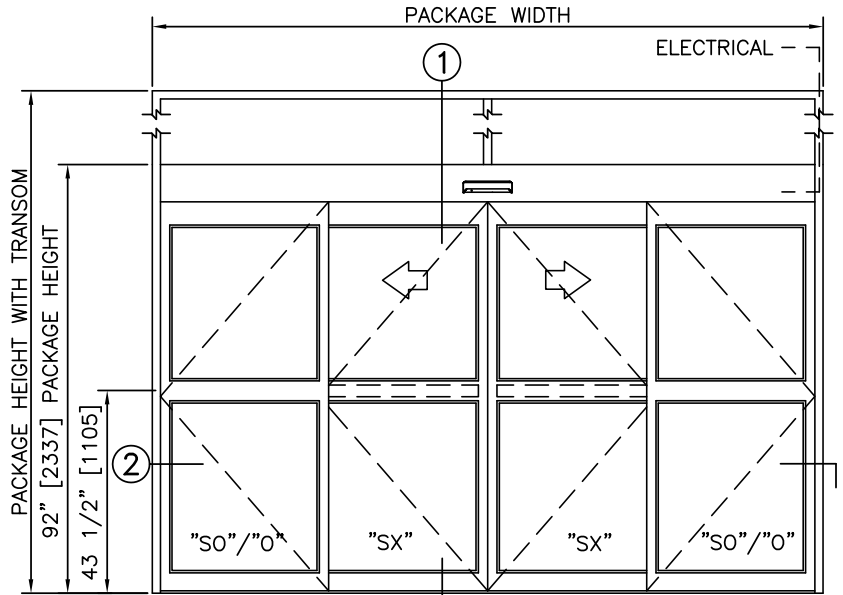

ELEVATION

NOTES

1. ELECTRICAL REQUIREMENTS: BY ELECTRICAL CONTRACTOR
 - 1.1. 120 VAC, 5 AMP MIN TO POWER OPERATOR
 - 1.2. CONTROL CIRCUIT FROM SECURE ACTIVATION TO OPERATOR
2. ROUGH OPENING SHALL PROVIDE 1/4"[6] SHIM SPACE ON SIDES AND TOP OF PACKAGE.
3. LIMITS OF ACTIVATION AND SAFETY ZONES ARE FOR REFERENCE ONLY; SEE ANSI/BHMA A156.10 FOR DETAILED REQUIREMENTS.
4. SEE SPECIFICATIONS FOR ADDITIONAL INFORMATION.

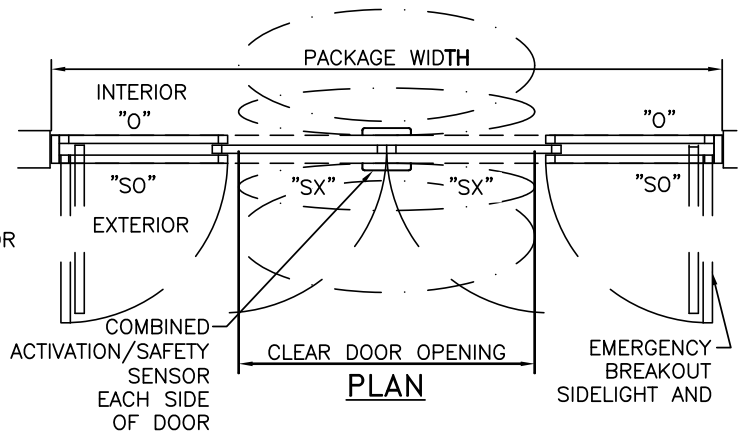

PLAN

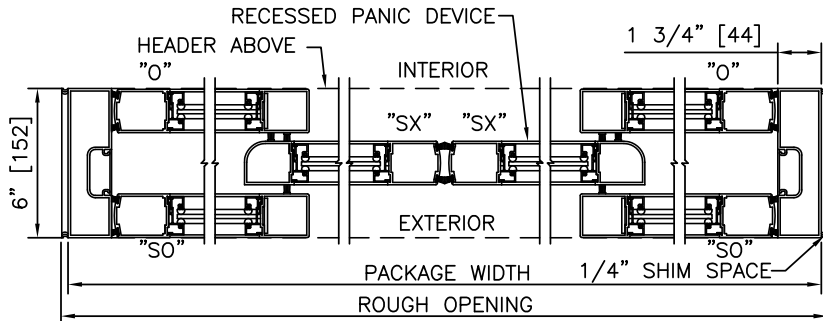

2 HORIZONTAL SECTION

TYPICAL PACKAGE DIMENSIONS (NARROW STILE)

PACKAGE WIDTH	NOMINAL CLEAR DOOR OPENING	DOOR PANEL NOMINAL WIDTH	EMERGENCY BREAKOUT NOM. WIDTH
120"	48.3"	30.3"	55.6"
144"	60.3"	36.3"	67.6"
168"	72.3"	42.3"	79.6"

STANLEY
Access Technologies

DURA-GLIDE
2000
SERIES

SINGLE SLIDE, EXTERIOR SIDELIGHT, WITH OPTIONAL TRANSOM	
PROJECT INFORMATION	
PROJECT NAME:	
LOCATION:	
DOOR NUMBER(S):	
DATE:	SHEET: OF

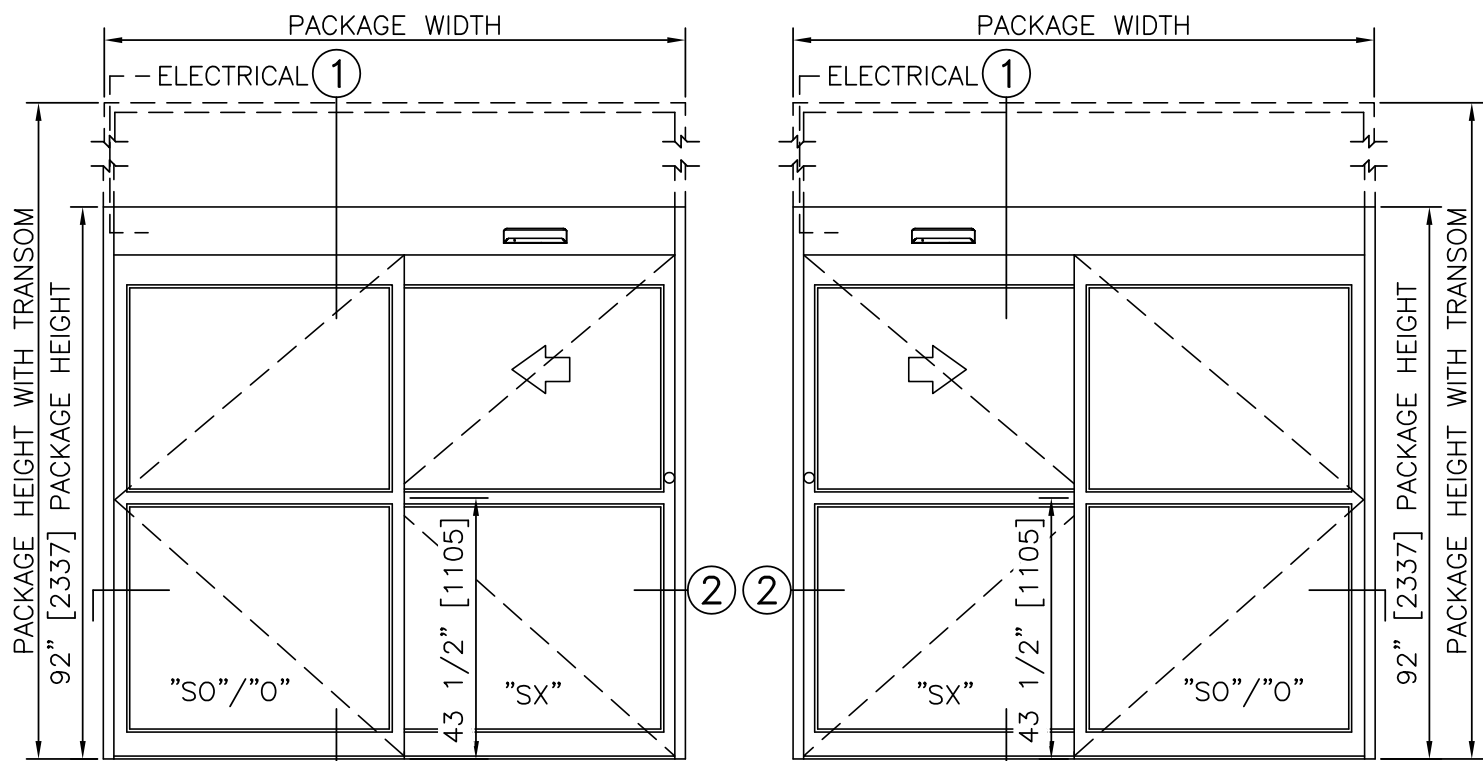

LEFT HAND

RIGHT HAND

ELEVATION VIEW

SCALE: 3/8" = 1'-0"

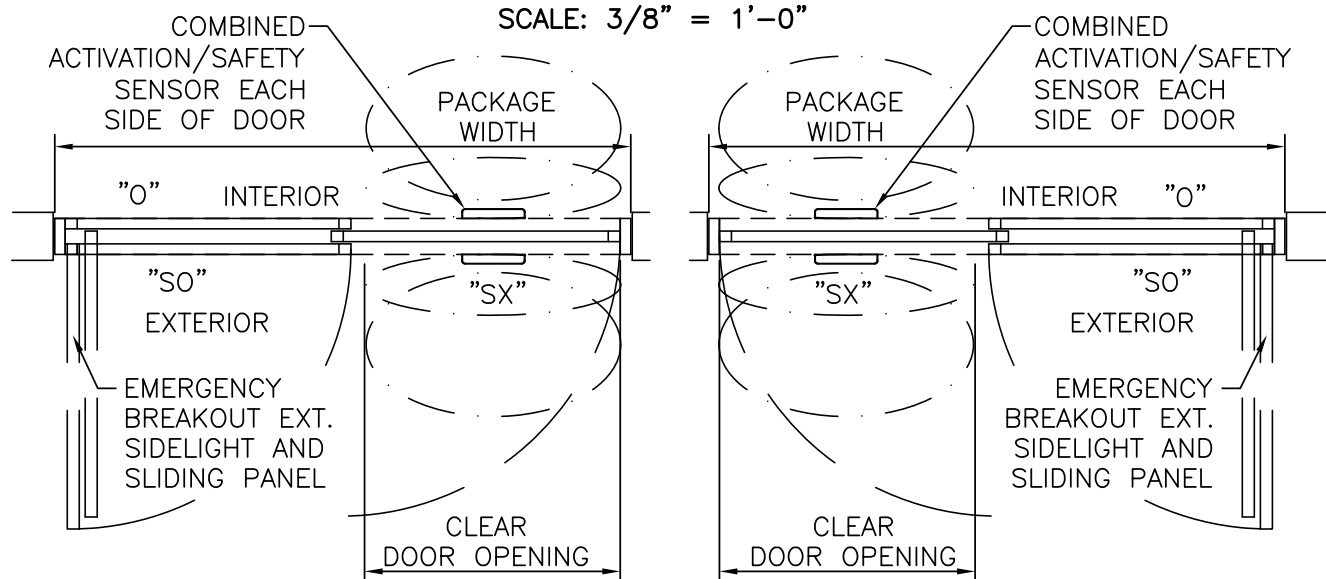

LEFT HAND SLIDE

RIGHT HAND SLIDE

PLAN VIEW

NOTES

- ELECTRICAL REQUIREMENTS: 120 VAC, 5 AMP MIN TO POWER OPERATOR BY ELECTRICAL CONTRACTOR.
- ROUGH OPENING SHALL PROVIDE 1/4"[6] SHIM SPACE ON SIDES AND TOP OF PACKAGE.
- LIMITS OF ACTIVATION AND SAFETY ZONES ARE FOR REFERENCE ONLY; SEE ANSI/BHMA A156.10 FOR DETAILED REQUIREMENTS.
- STANDARD LOCKING IS 1-POINT, 2-POINT, 3-POINT AND ACCESS CONTROL SYSTEMS AVAILABLE.
- STANDARD GLAZING STOPS FOR SLIDING AND FIXED PANELS ARE 1/4"[6]; 5/8"[16] AND 1"[25] AVAILABLE.
- STANDARD STILES, BOTTOM RAILS AND MUNTINS SHOWN; MEDIUM STILES, BOTTOM RAILS TO 12"[305], AND 4 1/4"[108] MUNTINS AVAILABLE.
- SEE SPECIFICATIONS FOR ADDITIONAL INFORMATION.

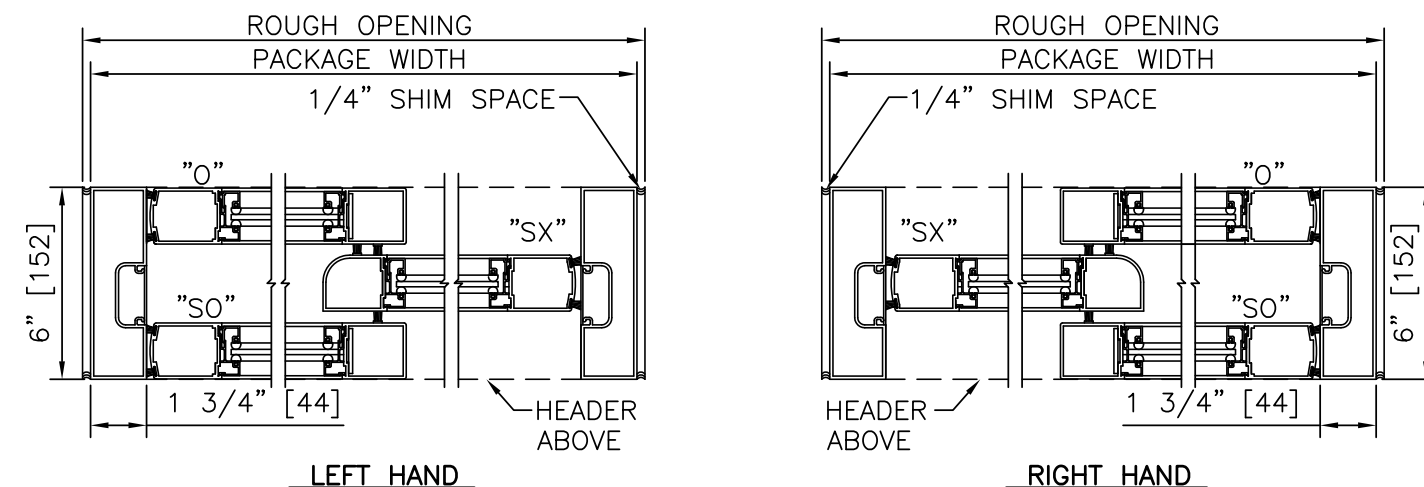

LEFT HAND

RIGHT HAND

HORIZONTAL SECTION

SCALE: 2" = 1'-0"

PRODUCT OPTIONS

- TRANSOM
 YES
 VERTICALS 1 2 3
- FINISH
 ANODIZED CLEAR CL2
 ANODIZED DK BRONZE
 CUSTOM
- LOCKING
 1-POINT
 ACCESS CONTROL (PANIC)
 2-POINT
 3-POINT
- STILES
 NARROW
 MEDIUM
- BOTTOM RAILS
 STANDARD 4"
 OPTIONAL 6" 8" 10" 12"
- THRESHOLDS
 SQ/BVL (EXT)
 DBL BVL
 SQ/BVL (INT)
 RECESSED
- ACTIVATION/SAFETY
 2 COMBINED ACTIVATION/SAFETY SENSORS
- OTHER OPTIONS
 ROTARY CTRL SWITCH
 UNINTERRUPTIBLE POWER SUPPLY
 FLY OPEN BOX
 WIND DAMPERS
 PANEL CLOSERS
 ALARM CONTACTS

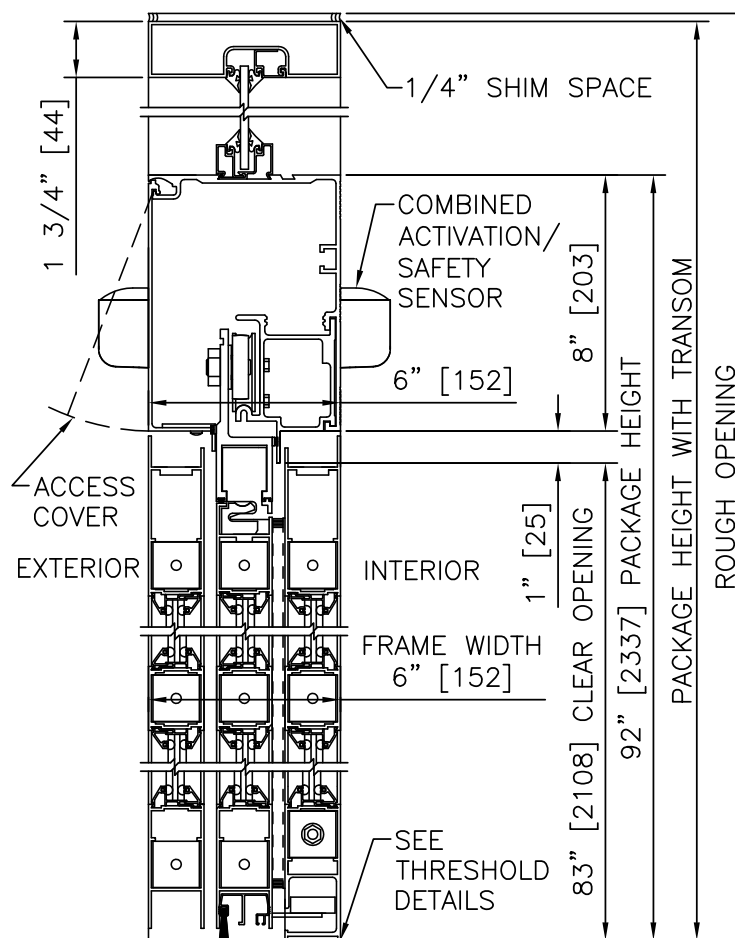

VERTICAL SECTION

SCALE: 2" = 1'-0"

TYPICAL PACKAGE DIMENSIONS (NARROW STILE)			
PACKAGE WIDTH	NOMINAL CLEAR DOOR OPENING	DOOR PANEL NOMINAL WIDTH	EMERGENCY BREAKOUT NOM. WIDTH
84"	35.3"	41.5"	39.0"
96"	41.3"	47.5"	45.0"
108"	47.3"	53.5"	51.0"

SINGLE SLIDE, EXTERIOR SIDELIGHT, WITH OPTIONAL TRANSOM

DURA-GLIDE
2000
SERIES

STANLEY
Access Technologies

**DURA-GLIDE
2000
SERIES**

SINGLE SLIDE, EXTERIOR SIDELIGHT, RIGHT HAND

PROJECT INFORMATION

PROJECT NAME:

LOCATION:

DOOR NUMBER(S):

DATE:

SHEET: OF

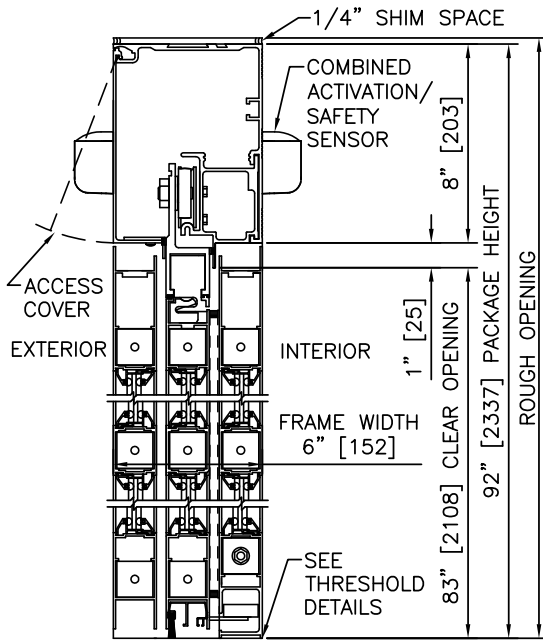

1 VERTICAL SECTION

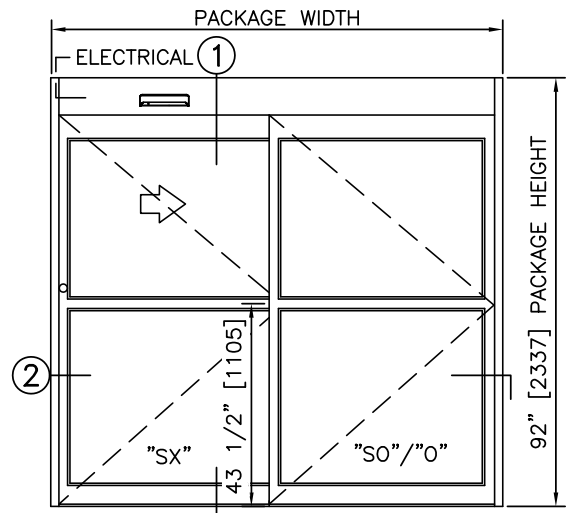

ELEVATION

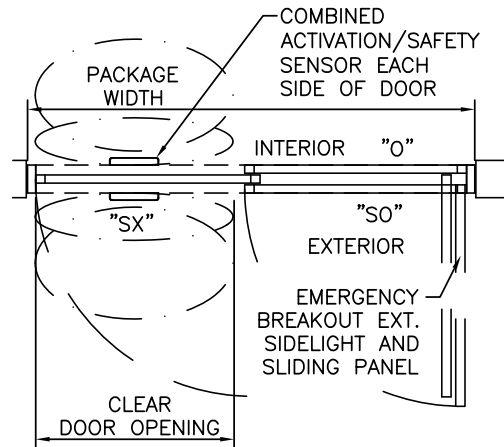

PLAN

NOTES

1. ELECTRICAL REQUIREMENTS: 120 VAC, 5 AMP MIN TO POWER OPERATOR BY ELECTRICAL CONTRACTOR.
2. ROUGH OPENING SHALL PROVIDE 1/4"[6] SHIM SPACE ON SIDES AND TOP OF PACKAGE.
3. LIMITS OF ACTIVATION AND SAFETY ZONES ARE FOR REFERENCE ONLY; SEE ANSI/BHMA A156.10 FOR DETAILED REQUIREMENTS.
4. SEE SPECIFICATIONS FOR ADDITIONAL INFORMATION.

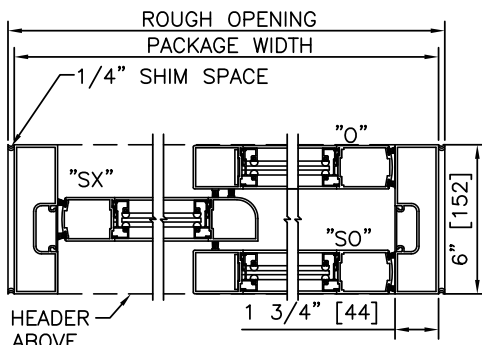

2 HORIZONTAL SECTION

TYPICAL PACKAGE DIMENSIONS (NARROW STILE)

PACKAGE WIDTH	NOMINAL CLEAR DOOR OPENING	DOOR PANEL NOMINAL WIDTH	EMERGENCY BREAKOUT NOM. WIDTH
84"	35.3"	41.5"	39.0"
96"	41.3"	47.5"	45.0"
108"	47.3"	53.5"	51.0"

**DURA-GLIDE
2000
SERIES**

SINGLE SLIDE, EXTERIOR SIDELIGHT, LEFT HAND

PROJECT INFORMATION

PROJECT NAME:

LOCATION:

DOOR NUMBER(S):

DATE:

SHEET: OF

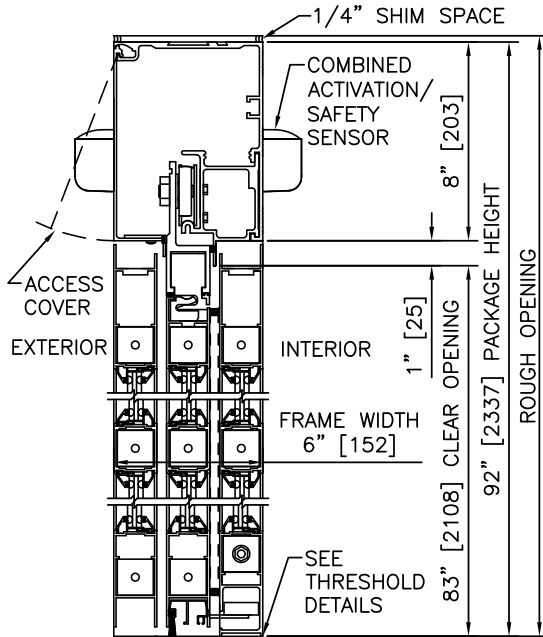

① VERTICAL SECTION

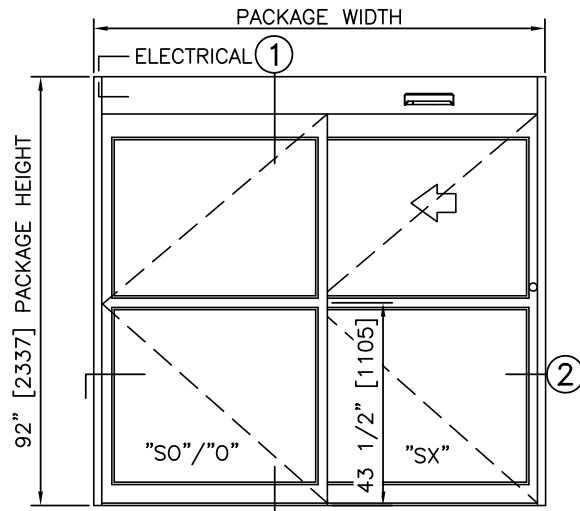

ELEVATION

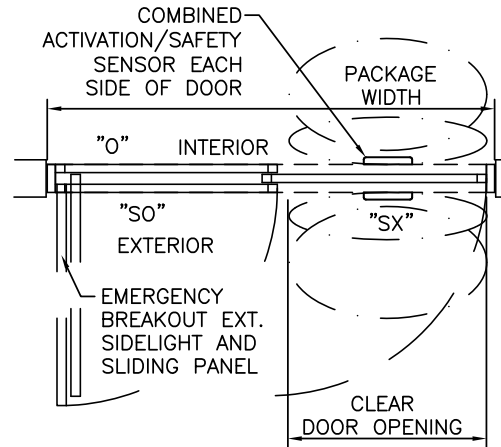

PLAN

NOTES

1. ELECTRICAL REQUIREMENTS: 120 VAC, 5 AMP MIN TO POWER OPERATOR BY ELECTRICAL CONTRACTOR.
2. ROUGH OPENING SHALL PROVIDE 1/4"[6] SHIM SPACE ON SIDES AND TOP OF PACKAGE.
3. LIMITS OF ACTIVATION AND SAFETY ZONES ARE FOR REFERENCE ONLY; SEE ANSI/BHMA A156.10 FOR DETAILED REQUIREMENTS.
4. SEE SPECIFICATIONS FOR ADDITIONAL INFORMATION.

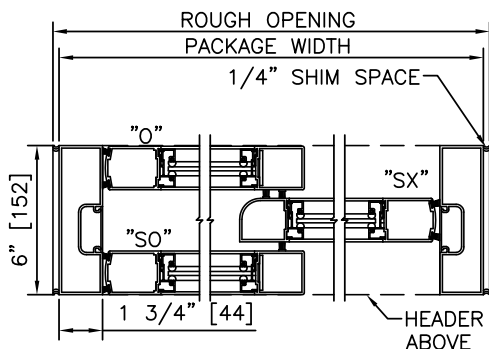

② HORIZONTAL SECTION

TYPICAL PACKAGE DIMENSIONS (NARROW STILE)

PACKAGE WIDTH	NOMINAL CLEAR DOOR OPENING	DOOR PANEL NOMINAL WIDTH	EMERGENCY BREAKOUT NOM. WIDTH
84"	35.3"	41.5"	39.0"
96"	41.3"	47.5"	45.0"
108"	47.3"	53.5"	51.0"

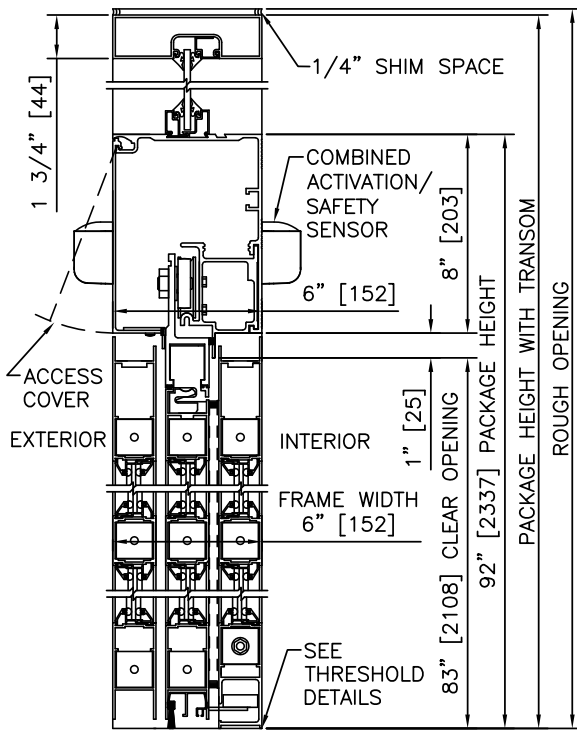

1 VERTICAL SECTION

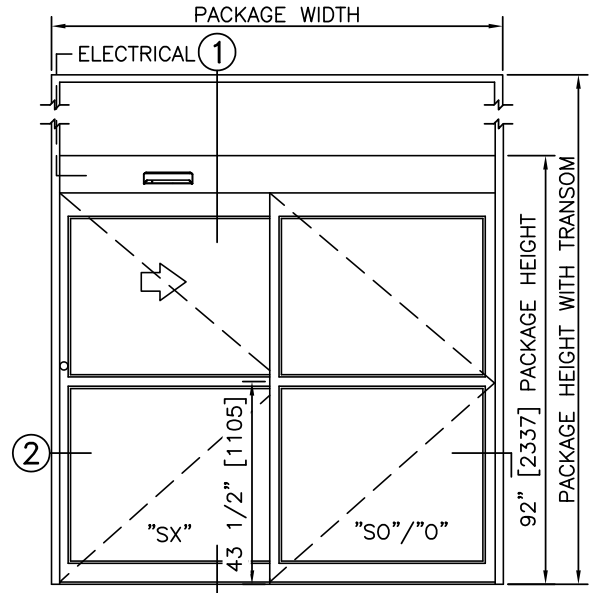

ELEVATION

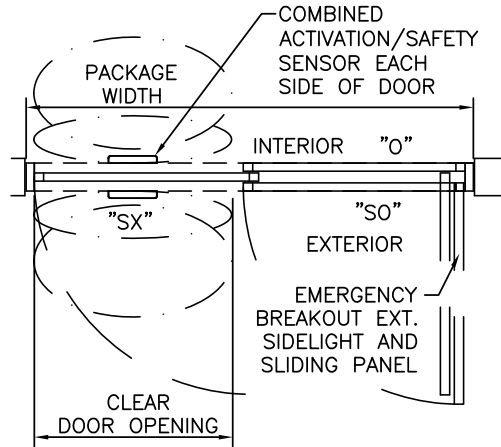

PLAN

NOTES

1. ELECTRICAL REQUIREMENTS: 120 VAC, 5 AMP MIN TO POWER OPERATOR BY ELECTRICAL CONTRACTOR.
2. ROUGH OPENING SHALL PROVIDE 1/4\"/>

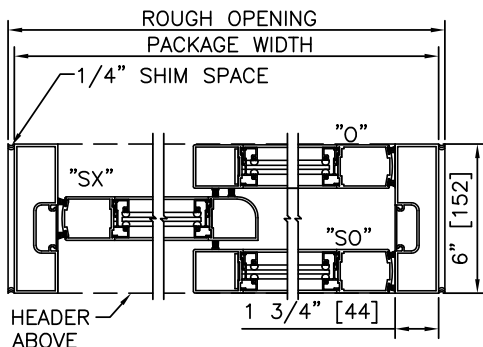

2 HORIZONTAL SECTION

TYPICAL PACKAGE DIMENSIONS (NARROW STILE)

PACKAGE WIDTH	NOMINAL CLEAR DOOR OPENING	DOOR PANEL NOMINAL WIDTH	EMERGENCY BREAKOUT NOM. WIDTH
84"	35.3"	41.5"	39.0"
96"	41.3"	47.5"	45.0"
108"	47.3"	53.5"	51.0"

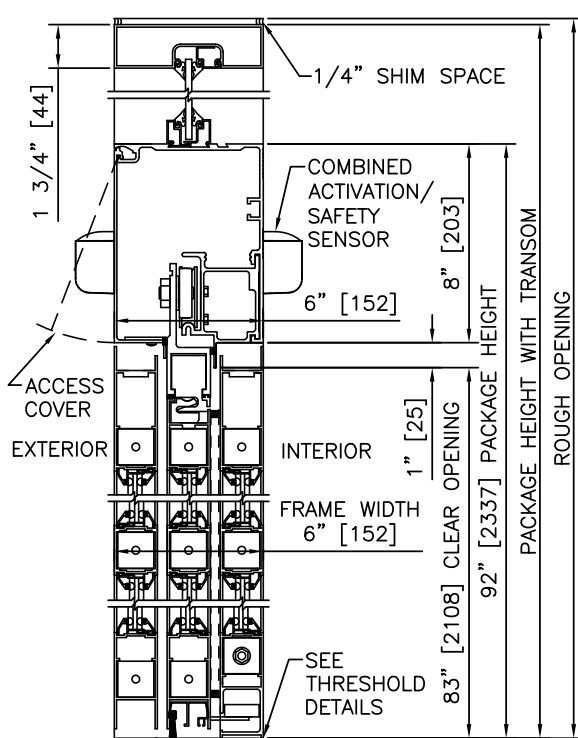

1 VERTICAL SECTION

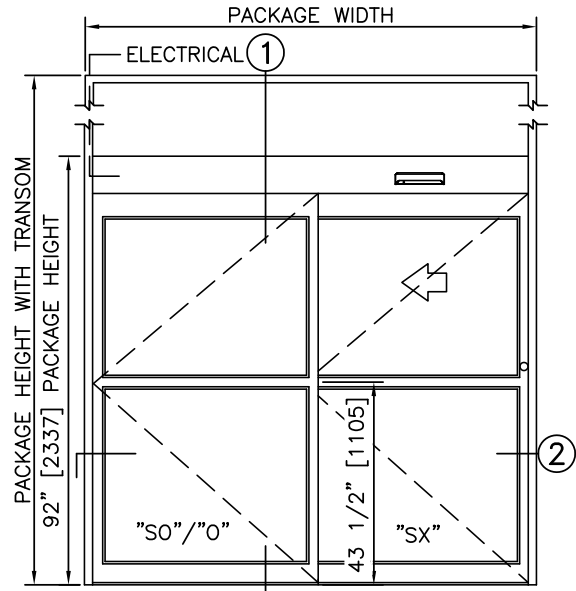

ELEVATION

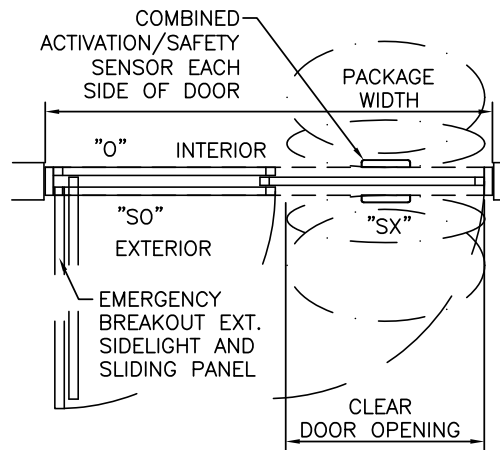

PLAN

NOTES

1. ELECTRICAL REQUIREMENTS: 120 VAC, 5 AMP MIN TO POWER OPERATOR BY ELECTRICAL CONTRACTOR.
2. ROUGH OPENING SHALL PROVIDE 1/4"[6] SHIM SPACE ON SIDES AND TOP OF PACKAGE.
3. LIMITS OF ACTIVATION AND SAFETY ZONES ARE FOR REFERENCE ONLY; SEE ANSI/BHMA A156.10 FOR DETAILED REQUIREMENTS.
4. SEE SPECIFICATIONS FOR ADDITIONAL INFORMATION.

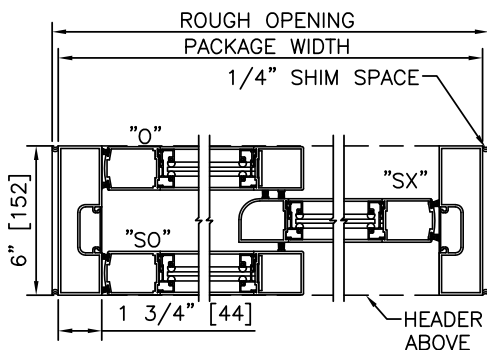

2 HORIZONTAL SECTION

TYPICAL PACKAGE DIMENSIONS (NARROW STILE)

PACKAGE WIDTH	NOMINAL CLEAR DOOR OPENING	DOOR PANEL NOMINAL WIDTH	EMERGENCY BREAKOUT NOM. WIDTH
84"	35.3"	41.5"	39.0"
96"	41.3"	47.5"	45.0"
108"	47.3"	53.5"	51.0"

**DURA-GLIDE
2000
SERIES**

SINGLE SLIDE, EXTERIOR SIDELIGHT, RIGHT HAND WITH ACCESS CONTROL, RECESSED

PROJECT INFORMATION

PROJECT NAME:

LOCATION:

DOOR NUMBER(S):

DATE:

SHEET: OF

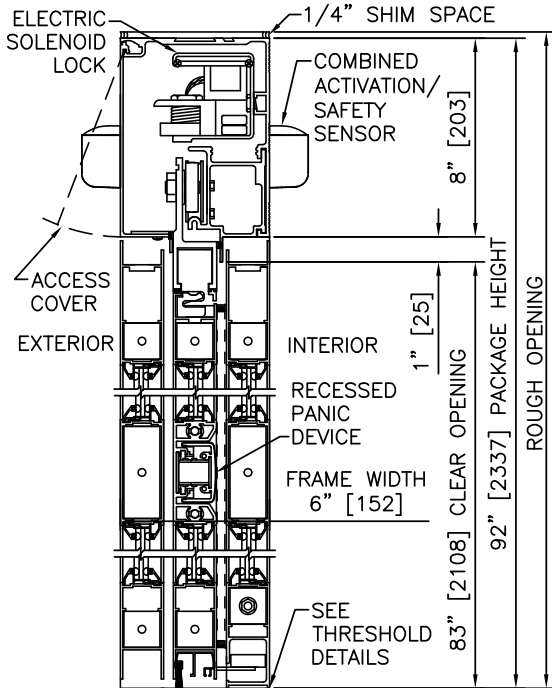

1 VERTICAL SECTION

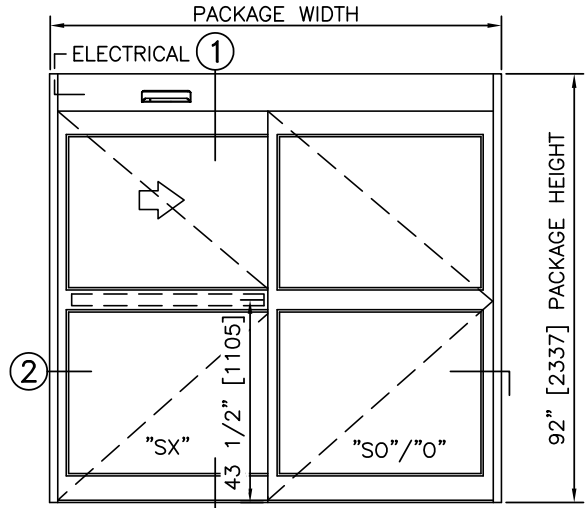

ELEVATION

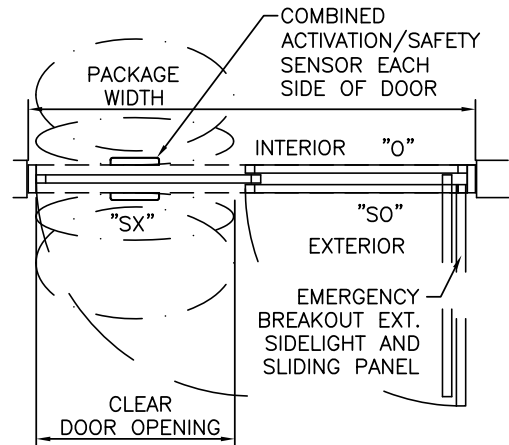

PLAN

NOTES

1. ELECTRICAL REQUIREMENTS: BY ELECTRICAL CONTRACTOR
 - 1.1. 120 VAC, 5 AMP MIN TO POWER OPERATOR
 - 1.2. CONTROL CIRCUIT FROM SECURE ACTIVATION TO OPERATOR
2. ROUGH OPENING SHALL PROVIDE 1/4"[6] SHIM SPACE ON SIDES AND TOP OF PACKAGE.
3. LIMITS OF ACTIVATION AND SAFETY ZONES ARE FOR REFERENCE ONLY; SEE ANSI/BHMA A156.10 FOR DETAILED REQUIREMENTS.
4. SEE SPECIFICATIONS FOR ADDITIONAL INFORMATION.

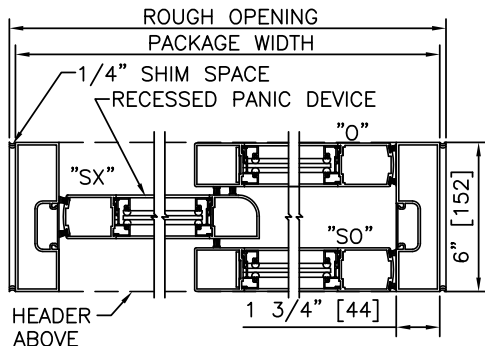

2 HORIZONTAL SECTION

TYPICAL PACKAGE DIMENSIONS (NARROW STILE)

PACKAGE WIDTH	NOMINAL CLEAR DOOR OPENING	DOOR PANEL NOMINAL WIDTH	EMERGENCY BREAKOUT NOM. WIDTH
84"	35.3"	41.5"	39.0"
96"	41.3"	47.5"	45.0"
108"	47.3"	53.5"	51.0"

**DURA-GLIDE
2000
SERIES**

SINGLE SLIDE, EXTERIOR SIDELIGHT, LEFT HAND WITH ACCESS CONTROL, RECESSED	
PROJECT INFORMATION	
PROJECT NAME:	
LOCATION:	
DOOR NUMBER(S):	
DATE:	SHEET: OF

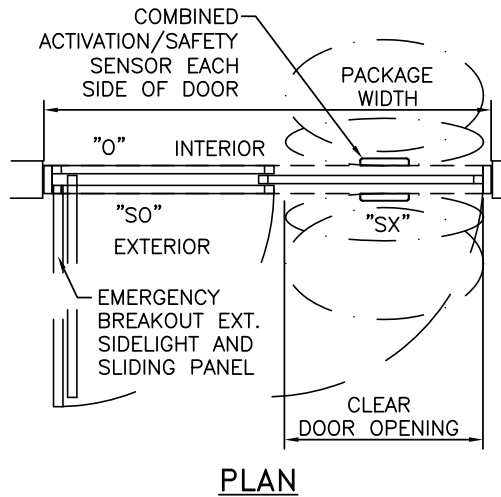
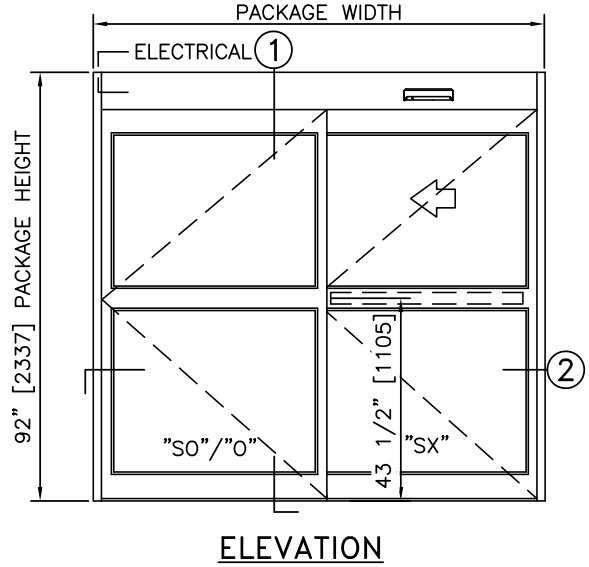
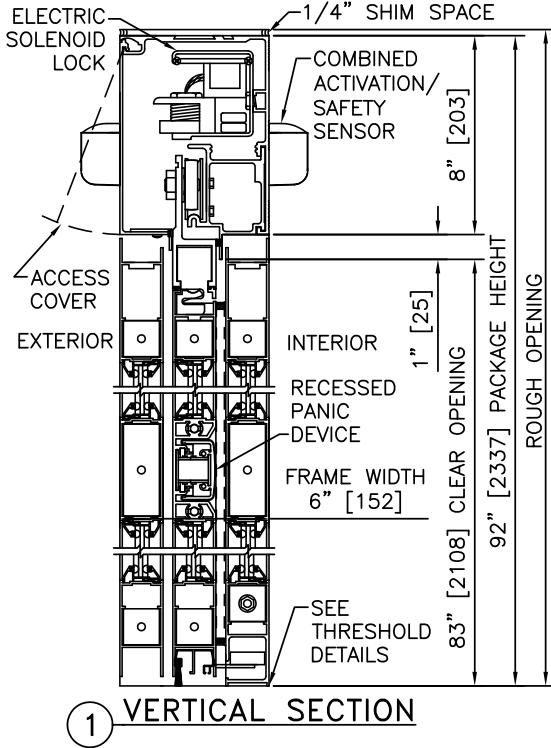

NOTES

1. ELECTRICAL REQUIREMENTS: BY ELECTRICAL CONTRACTOR
 - 1.1. 120 VAC, 5 AMP MIN TO POWER OPERATOR
 - 1.2. CONTROL CIRCUIT FROM SECURE ACTIVATION TO OPERATOR
2. ROUGH OPENING SHALL PROVIDE 1/4"[6] SHIM SPACE ON SIDES AND TOP OF PACKAGE.
3. LIMITS OF ACTIVATION AND SAFETY ZONES ARE FOR REFERENCE ONLY; SEE ANSI/BHMA A156.10 FOR DETAILED REQUIREMENTS.
4. SEE SPECIFICATIONS FOR ADDITIONAL INFORMATION.

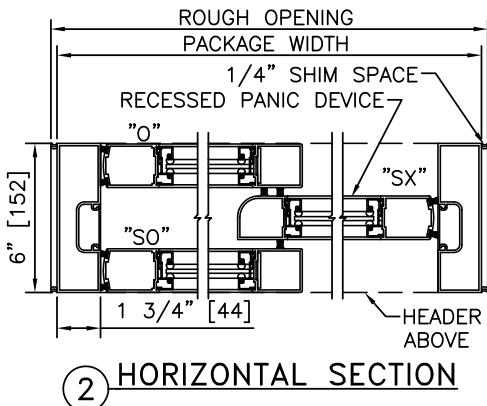

TYPICAL PACKAGE DIMENSIONS (NARROW STILE)			
PACKAGE WIDTH	NOMINAL CLEAR DOOR OPENING	DOOR PANEL NOMINAL WIDTH	EMERGENCY BREAKOUT NOM. WIDTH
84"	35.3"	41.5"	39.0"
96"	41.3"	47.5"	45.0"
108"	47.3"	53.5"	51.0"

SINGLE SLIDE, EXTERIOR SIDELIGHT, RH WITH TRANSOM & ACCESS CONTROL, RECESSED	
PROJECT INFORMATION	
PROJECT NAME:	
LOCATION:	
DOOR NUMBER(S):	
DATE:	SHEET: OF

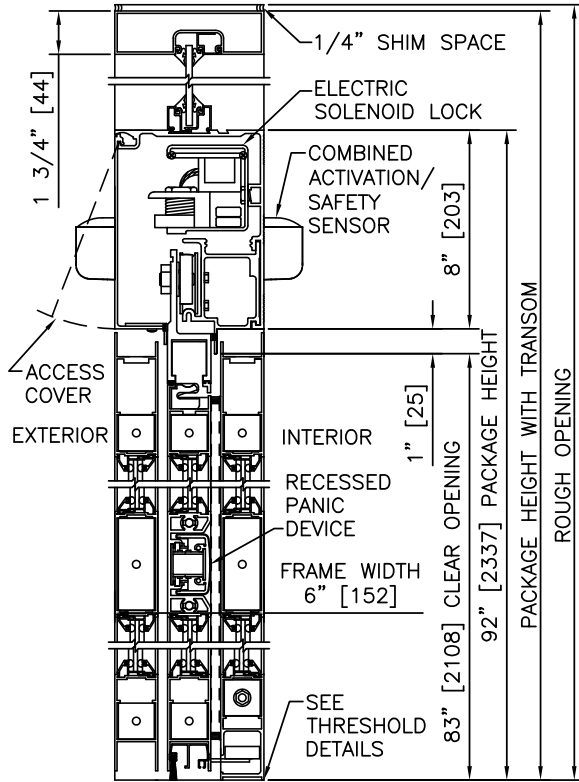

1 VERTICAL SECTION

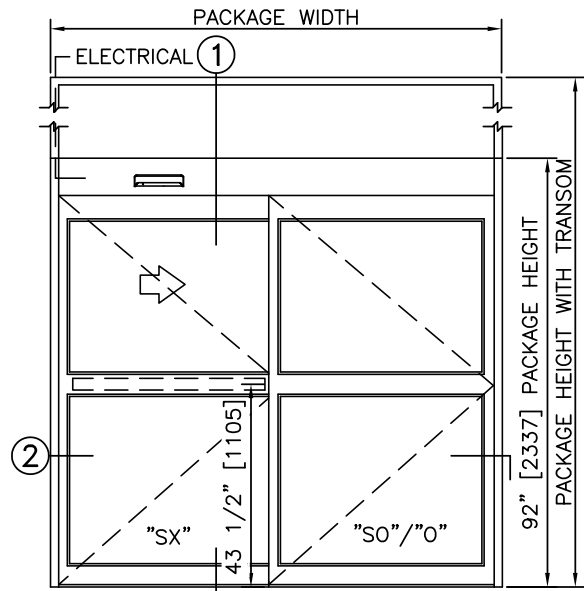

ELEVATION

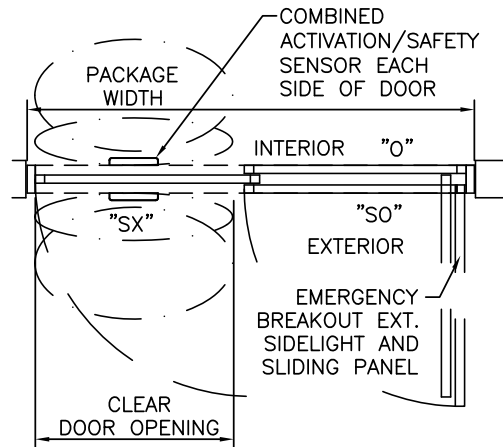

PLAN

NOTES

1. ELECTRICAL REQUIREMENTS: BY ELECTRICAL CONTRACTOR
 - 1.1. 120 VAC, 5 AMP MIN TO POWER OPERATOR
 - 1.2. CONTROL CIRCUIT FROM SECURE ACTIVATION TO OPERATOR
2. ROUGH OPENING SHALL PROVIDE 1/4"[6] SHIM SPACE ON SIDES AND TOP OF PACKAGE.
3. LIMITS OF ACTIVATION AND SAFETY ZONES ARE FOR REFERENCE ONLY; SEE ANSI/BHMA A156.10 FOR DETAILED REQUIREMENTS.
4. SEE SPECIFICATIONS FOR ADDITIONAL INFORMATION.

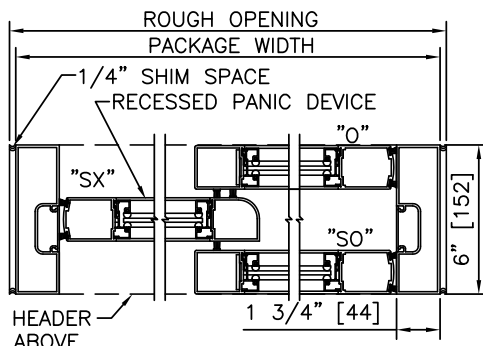

2 HORIZONTAL SECTION

TYPICAL PACKAGE DIMENSIONS (NARROW STILE)

PACKAGE WIDTH	NOMINAL CLEAR DOOR OPENING	DOOR PANEL NOMINAL WIDTH	EMERGENCY BREAKOUT NOM. WIDTH
84"	35.3"	41.5"	39.0"
96"	41.3"	47.5"	45.0"
108"	47.3"	53.5"	51.0"

**DURA-GLIDE
2000
SERIES**

SINGLE SLIDE, EXTERIOR SIDELIGHT, LH WITH TRANSOM & ACCESS CONTROL, RECESSED

PROJECT INFORMATION

PROJECT NAME:

LOCATION:

DOOR NUMBER(S):

DATE:

SHEET: OF

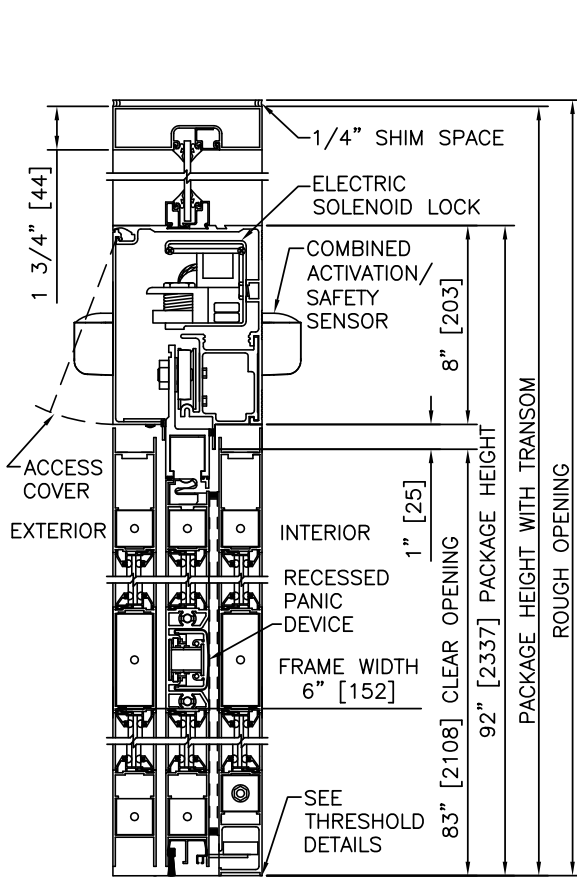

1 VERTICAL SECTION

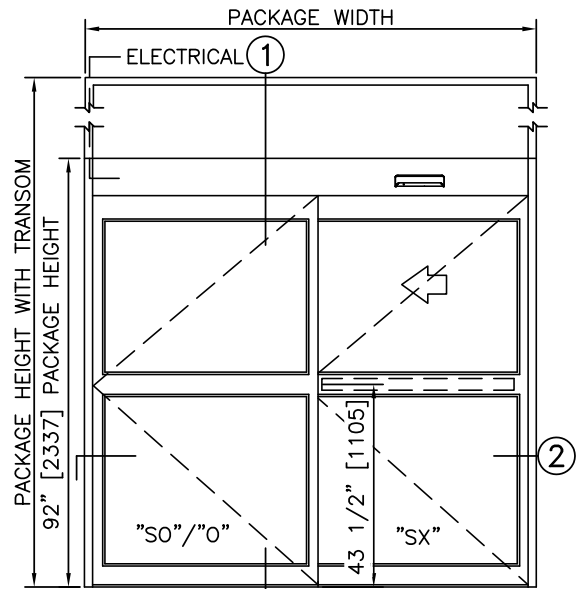

ELEVATION

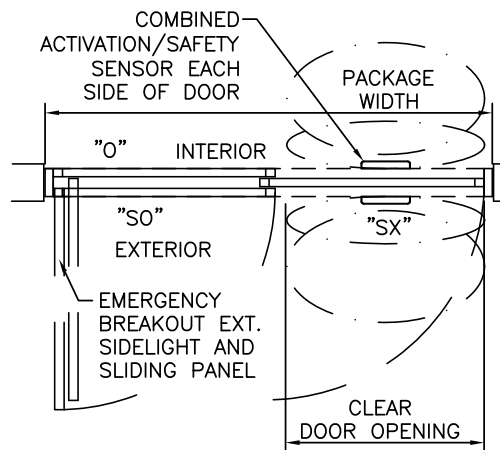

PLAN

NOTES

1. ELECTRICAL REQUIREMENTS: BY ELECTRICAL CONTRACTOR
 - 1.1. 120 VAC, 5 AMP MIN TO POWER OPERATOR
 - 1.2. CONTROL CIRCUIT FROM SECURE ACTIVATION TO OPERATOR
2. ROUGH OPENING SHALL PROVIDE 1/4"[6] SHIM SPACE ON SIDES AND TOP OF PACKAGE.
3. LIMITS OF ACTIVATION AND SAFETY ZONES ARE FOR REFERENCE ONLY; SEE ANSI/BHMA A156.10 FOR DETAILED REQUIREMENTS.
4. SEE SPECIFICATIONS FOR ADDITIONAL INFORMATION.

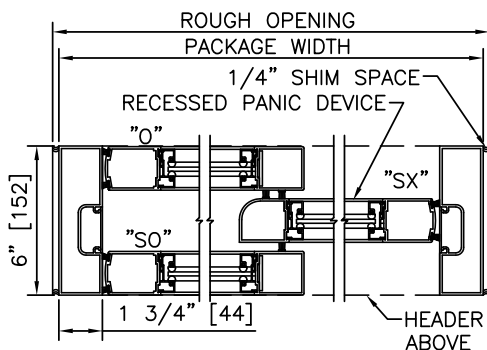

2 HORIZONTAL SECTION

TYPICAL PACKAGE DIMENSIONS (NARROW STILE)

PACKAGE WIDTH	NOMINAL CLEAR DOOR OPENING	DOOR PANEL NOMINAL WIDTH	EMERGENCY BREAKOUT NOM. WIDTH
84"	35.3"	41.5"	39.0"
96"	41.3"	47.5"	45.0"
108"	47.3"	53.5"	51.0"

STANLEY
Access Technologies

**DURA-GLIDE
3000
SERIES**

BI-PART, INTERIOR SIDELIGHT, WITH OPTIONAL TRANSOM

PROJECT INFORMATION

PROJECT NAME: _____
 LOCATION: _____
 DOOR NUMBER(S): _____
 DATE: _____ SHEET: OF _____

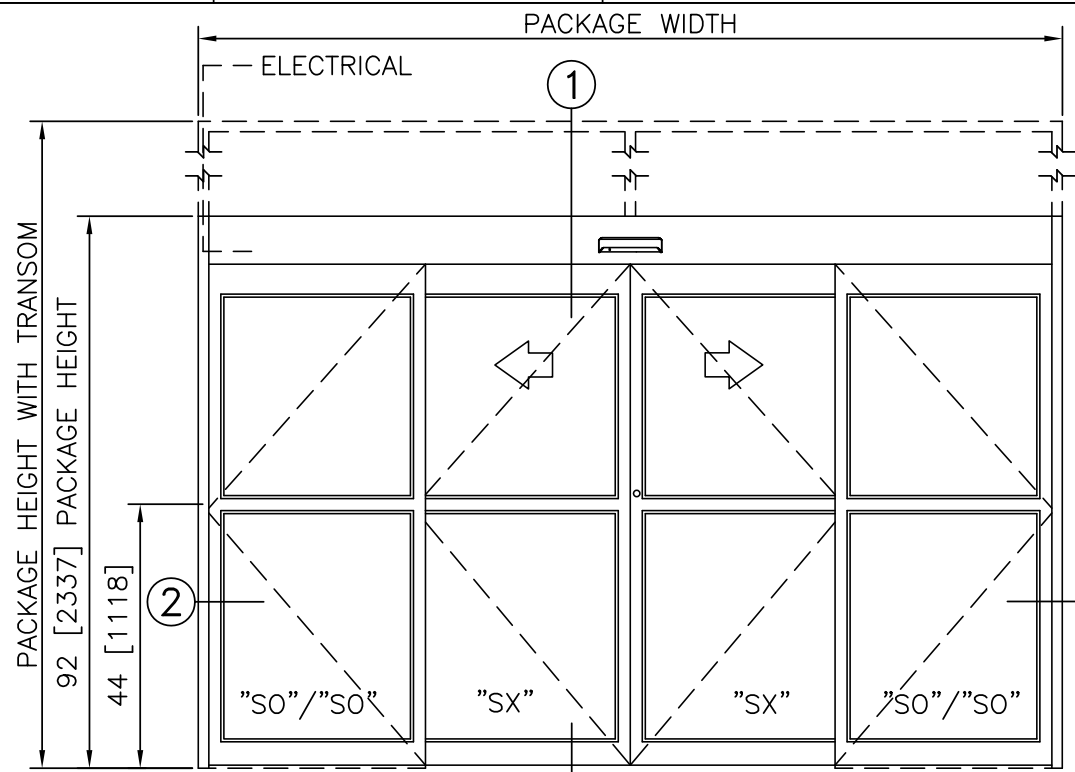

ELEVATION VIEW
SCALE: 3/8" = 1'-0"

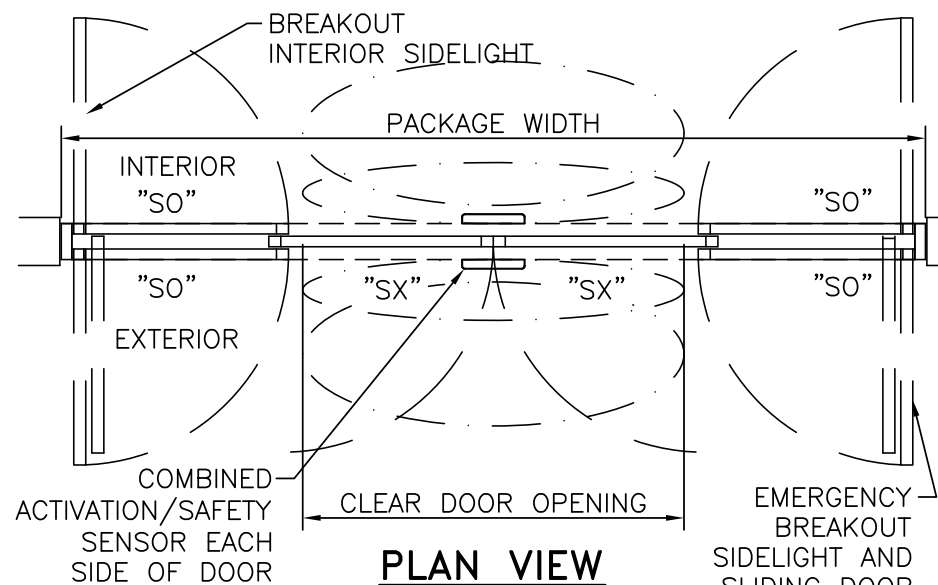

PLAN VIEW
SCALE: 3/8" = 1'-0"

NOTES

- ELECTRICAL REQUIREMENTS: 120 VAC, 5 AMP MIN TO POWER OPERATOR BY ELECTRICAL CONTRACTOR.
- ROUGH OPENING SHALL PROVIDE 1/4"[6] SHIM SPACE ON SIDES AND TOP OF PACKAGE.
- LIMITS OF ACTIVATION AND SAFETY ZONES ARE FOR REFERENCE ONLY; SEE ANSI/BHMA A156.10 FOR DETAILED REQUIREMENTS.
- STANDARD LOCKING IS 2-POINT, 3-POINT AND ACCESS CONTROL SYSTEMS AVAILABLE.
- STANDARD GLAZING STOPS FOR ALL PANELS ARE 1/4"[6]; 5/8"[16] AND 1"[25] AVAILABLE,
- STANDARD STILES, BOTTOM RAILS AND MUNTINS SHOWN; MEDIUM STILES, BOTTOM RAILS TO 12"[305], AND 4 1/4"[108] MUNTINS AVAILABLE.
- SEE SPECIFICATIONS FOR ADDITIONAL INFORMATION.

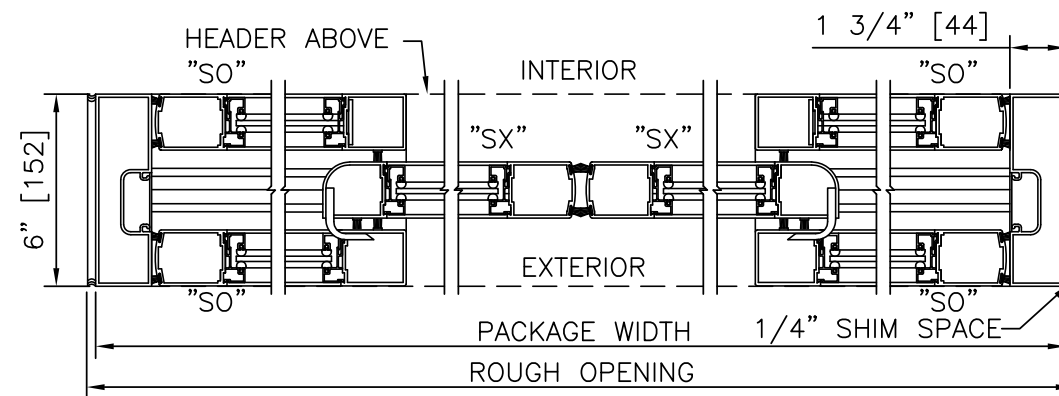

HORIZONTAL SECTION
SCALE: 2" = 1'-0"

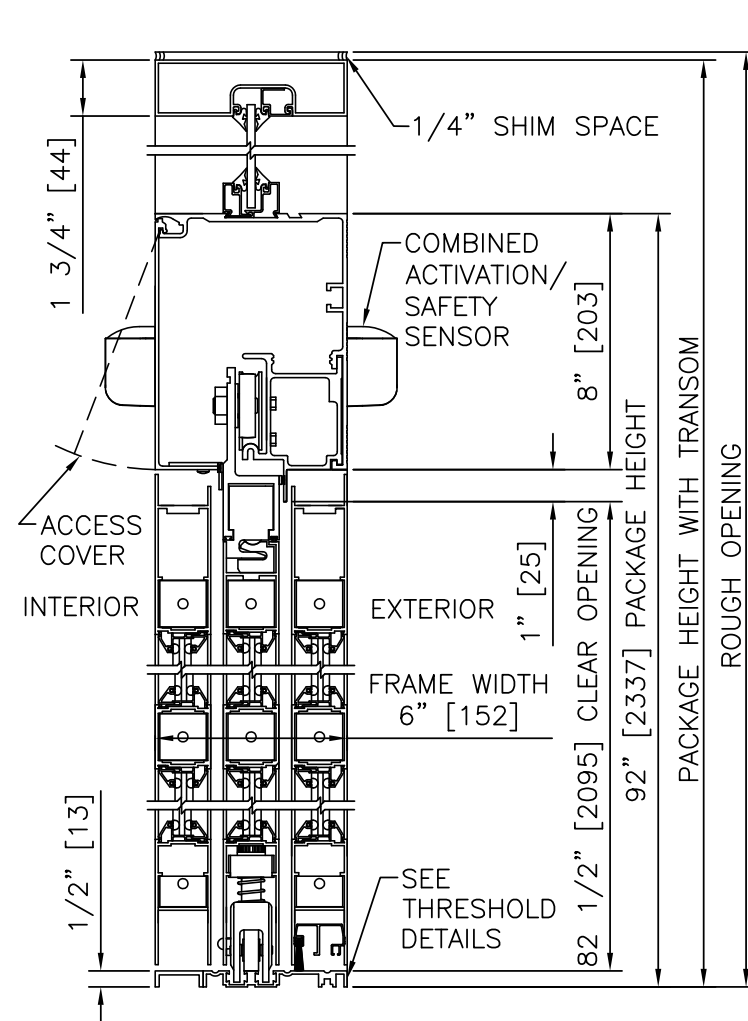

VERTICAL SECTION
SCALE: 2" = 1'-0"

PRODUCT OPTIONS

- TRANSOM**
- YES
 - VERTICALS 1 2 3
- FINISH**
- ANODIZED CLEAR CL2
 - ANODIZED DK BRONZE
 - CUSTOM
- LOCKING**
- 2-POINT
 - 3-POINT
 - ACCESS CONTROL (PANIC)
- STILES**
- NARROW
 - MEDIUM
- BOTTOM RAILS**
- STANDARD 4"
 - OPTIONAL 6" 8" 10" 12"
- THRESHOLDS**
- DBL BVL
 - RECESSED
- ACTIVATION/SAFETY**
- 2 COMBINED ACTIVATION/SAFETY SENSORS
- OTHER OPTIONS**
- ROTARY CTRL SWITCH
 - KEYED
 - UNINTERRUPTIBLE POWER SUPPLY
 - FLY OPEN BOX
 - WIND DAMPERS
 - PANEL CLOSERS
 - ALARM CONTACTS

BI-PART FORMULAS - NARROW STILE
 PACKAGE WIDTH = 2 X CLEAR DOOR OPENING + 23.4"
 CLEAR DOOR OPENING = 1/2 PACKAGE WIDTH - 11.7"
 BREAKOUT WIDTH = PACKAGE WIDTH - 14.5"
 DOOR PANEL WIDTH = 1/4 PACKAGE WIDTH + 0.3"

BI-PART FORMULAS - MEDIUM STILE
 PACKAGE WIDTH = 2 X CLEAR DOOR OPENING + 32.1"
 CLEAR DOOR OPENING = 1/2 PACKAGE WIDTH - 16.0"
 BREAKOUT WIDTH = PACKAGE WIDTH - 17.5"
 DOOR PANEL WIDTH = 1/4 PACKAGE WIDTH + 1.1"

TYPICAL PACKAGE DIMENSIONS (NARROW STILE)			
PACKAGE WIDTH	NOMINAL CLEAR DOOR OPENING	DOOR PANEL NOMINAL WIDTH	BREAKOUT NOM. WIDTH
120"	48.3"	30.3"	105.5"
144"	60.3"	36.3"	129.5"
168"	72.3"	42.3"	153.5"

BI-PART, INTERIOR SIDELIGHT, WITH OPTIONAL TRANSOM

**DURA-GLIDE
3000
SERIES**

STANLEY
Access Technologies

**DURA-GLIDE
3000
SERIES**

BI-PARTING, INTERIOR SIDELIGHT

PROJECT INFORMATION

PROJECT NAME:

LOCATION:

DOOR NUMBER(S):

DATE:

SHEET: OF

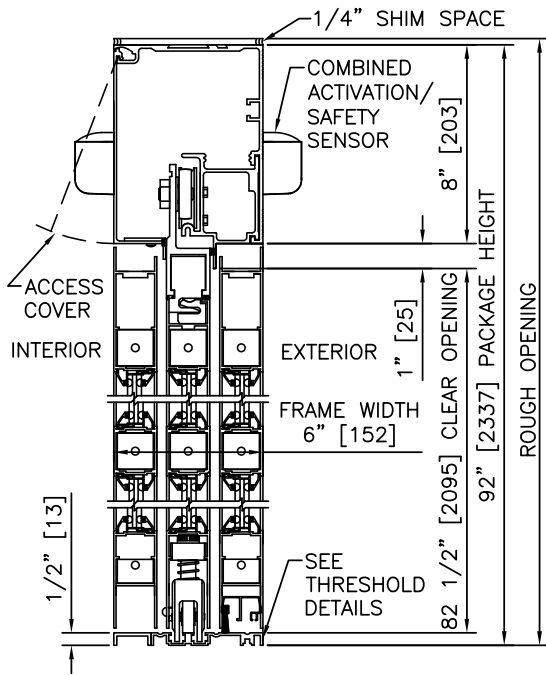

1 VERTICAL SECTION

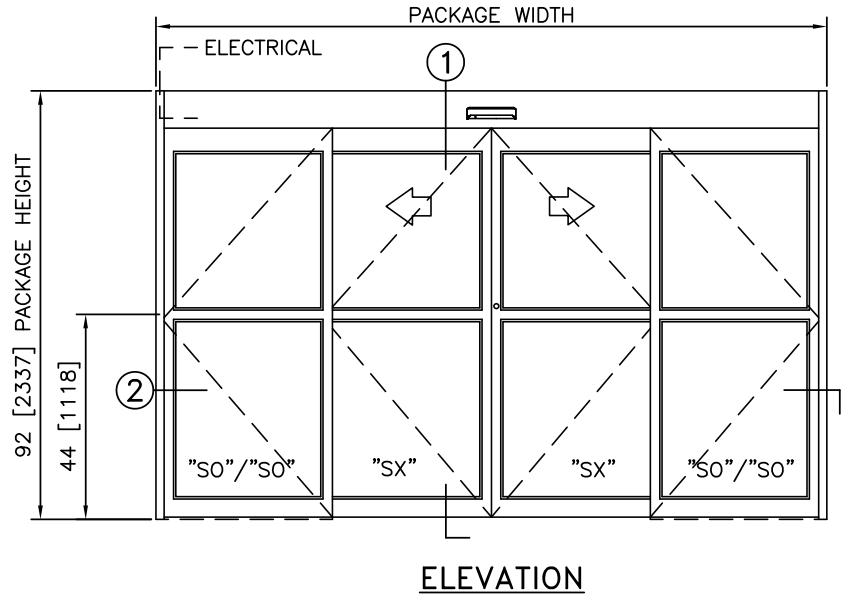

NOTES

1. ELECTRICAL REQUIREMENTS: 120 VAC, 5 AMP MIN TO POWER OPERATOR BY ELECTRICAL CONTRACTOR.
2. ROUGH OPENING SHALL PROVIDE 1/4"[6] SHIM SPACE ON SIDES AND TOP OF PACKAGE.
3. LIMITS OF ACTIVATION AND SAFETY ZONES ARE FOR REFERENCE ONLY; SEE ANSI/BHMA A156.10 FOR DETAILED REQUIREMENTS.
4. SEE SPECIFICATIONS FOR ADDITIONAL INFORMATION.

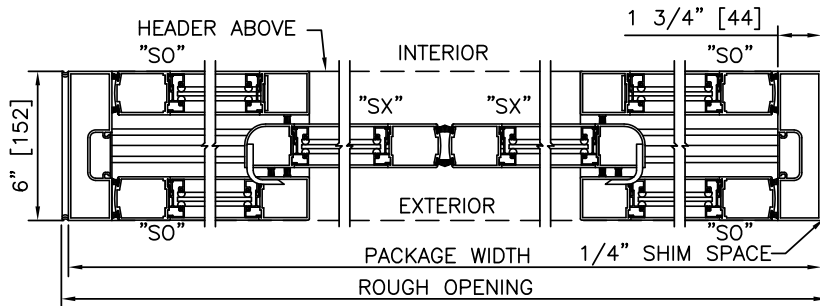
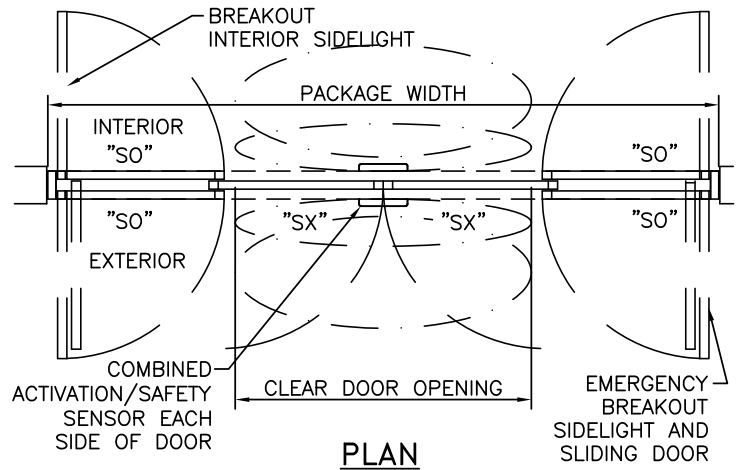

2 HORIZONTAL SECTION

TYPICAL PACKAGE DIMENSIONS (NARROW STILE)			
PACKAGE WIDTH	NOMINAL CLEAR DOOR OPENING	DOOR PANEL NOMINAL WIDTH	BREAKOUT NOM. WIDTH
120"	48.3"	30.3"	105.5"
144"	60.3"	36.3"	129.5"
168"	72.3"	42.3"	153.5"

**DURA-GLIDE
3000
SERIES**

BI-PARTING, INTERIOR SIDELIGHT, WITH TRANSOM	
PROJECT INFORMATION	
PROJECT NAME:	
LOCATION:	
DOOR NUMBER(S):	
DATE:	SHEET: OF

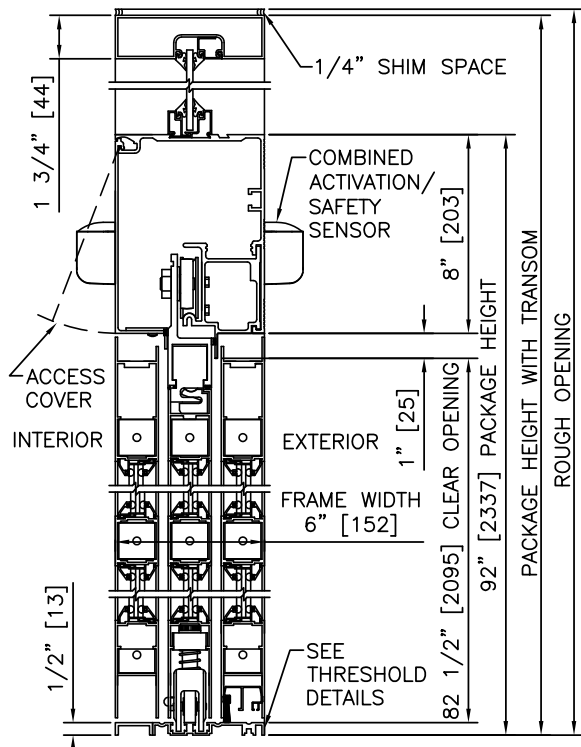

1 VERTICAL SECTION

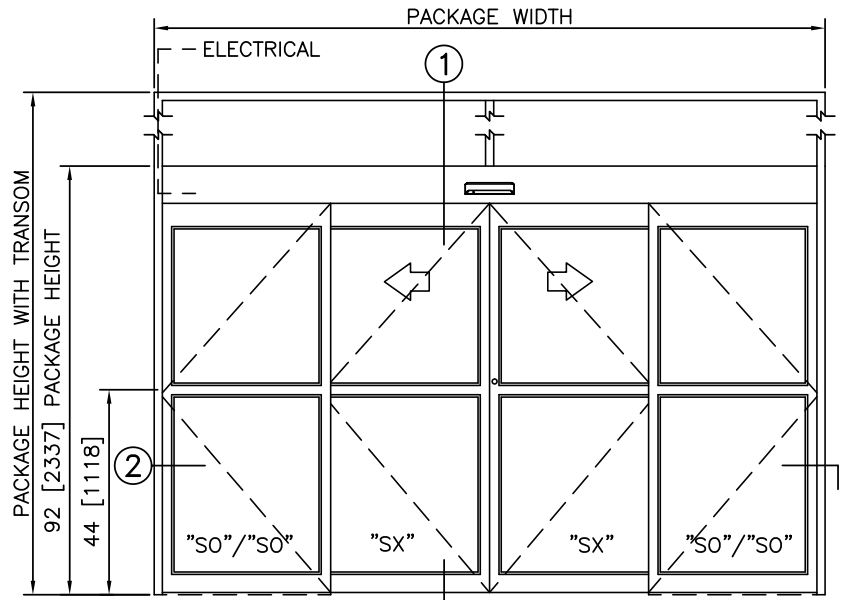

ELEVATION

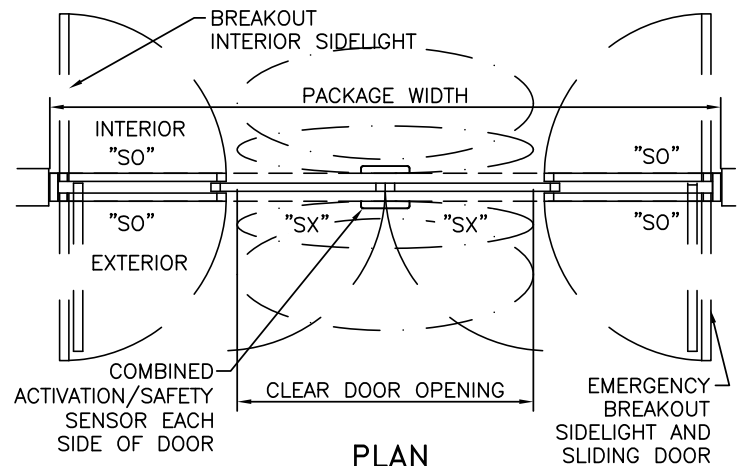

PLAN

NOTES

1. ELECTRICAL REQUIREMENTS: 120 VAC, 5 AMP MIN TO POWER OPERATOR BY ELECTRICAL CONTRACTOR.
2. ROUGH OPENING SHALL PROVIDE 1/4" [6] SHIM SPACE ON SIDES AND TOP OF PACKAGE.
3. LIMITS OF ACTIVATION AND SAFETY ZONES ARE FOR REFERENCE ONLY; SEE ANSI/BHMA A156.10 FOR DETAILED REQUIREMENTS.
4. SEE SPECIFICATIONS FOR ADDITIONAL INFORMATION.

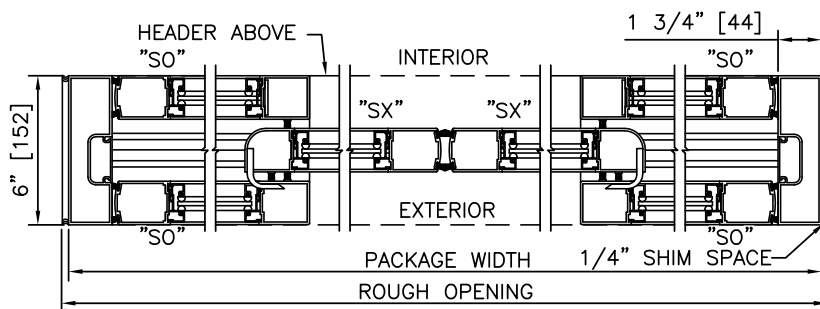

2 HORIZONTAL SECTION

TYPICAL PACKAGE DIMENSIONS (NARROW STILE)			
PACKAGE WIDTH	NOMINAL CLEAR DOOR OPENING	DOOR PANEL NOMINAL WIDTH	BREAKOUT NOM. WIDTH
120"	48.3"	30.3"	105.5"
144"	60.3"	36.3"	129.5"
168"	72.3"	42.3"	153.5"

**DURA-GLIDE
3000
SERIES**

BI-PARTING, INTERIOR SIDELIGHT, WITH ACCESS CONTROL, RECESSED

PROJECT INFORMATION

PROJECT NAME:

LOCATION:

DOOR NUMBER(S):

DATE:

SHEET: OF

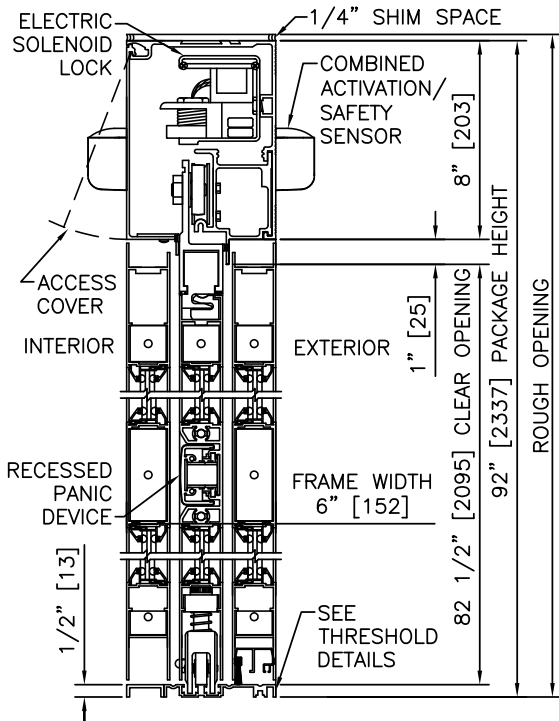

1 VERTICAL SECTION

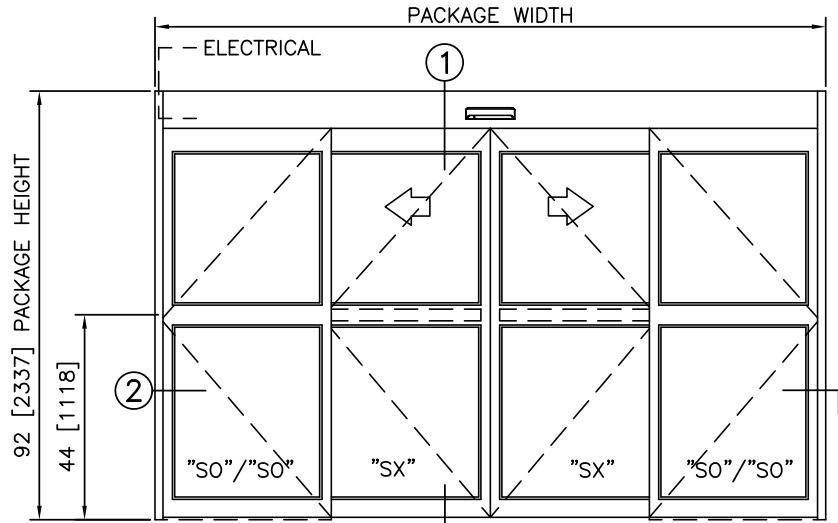

ELEVATION

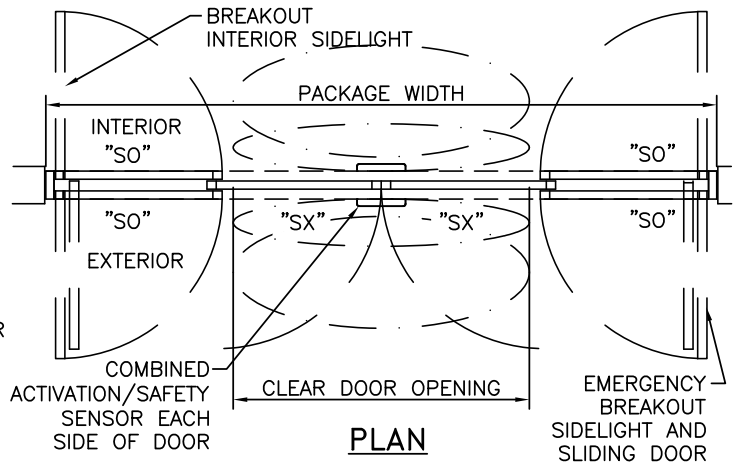

PLAN

NOTES

1. ELECTRICAL REQUIREMENTS: BY ELECTRICAL CONTRACTOR
 - 1.1. 120 VAC, 5 AMP MIN TO POWER OPERATOR
 - 1.2. CONTROL CIRCUIT FROM SECURE ACTIVATION TO OPERATOR
2. ROUGH OPENING SHALL PROVIDE 1/4" [6] SHIM SPACE ON SIDES AND TOP OF PACKAGE.
3. LIMITS OF ACTIVATION AND SAFETY ZONES ARE FOR REFERENCE ONLY; SEE ANSI/BHMA A156.10 FOR DETAILED REQUIREMENTS.
4. SEE SPECIFICATIONS FOR ADDITIONAL INFORMATION.

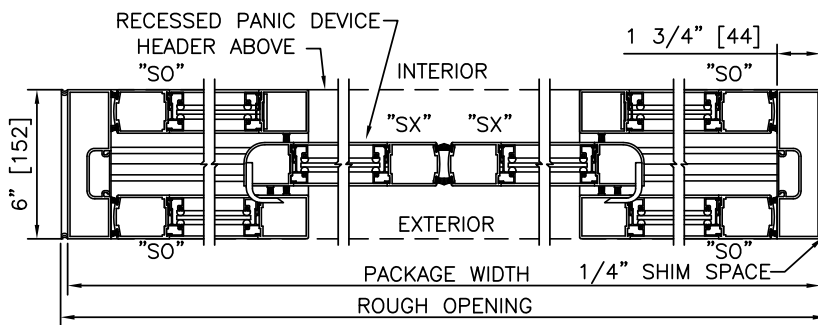

2 HORIZONTAL SECTION

TYPICAL PACKAGE DIMENSIONS (NARROW STILE)			
PACKAGE WIDTH	NOMINAL CLEAR DOOR OPENING	DOOR PANEL NOMINAL WIDTH	BREAKOUT NOM. WIDTH
120"	48.3"	30.3"	105.5"
144"	60.3"	36.3"	129.5"
168"	72.3"	42.3"	153.5"

**DURA-GLIDE
3000
SERIES**

BI-PARTING, INTERIOR SIDELIGHT, WITH TRANSOM & ACCESS CONTROL, RECESSED

PROJECT INFORMATION

PROJECT NAME:

LOCATION:

DOOR NUMBER(S):

DATE:

SHEET: OF

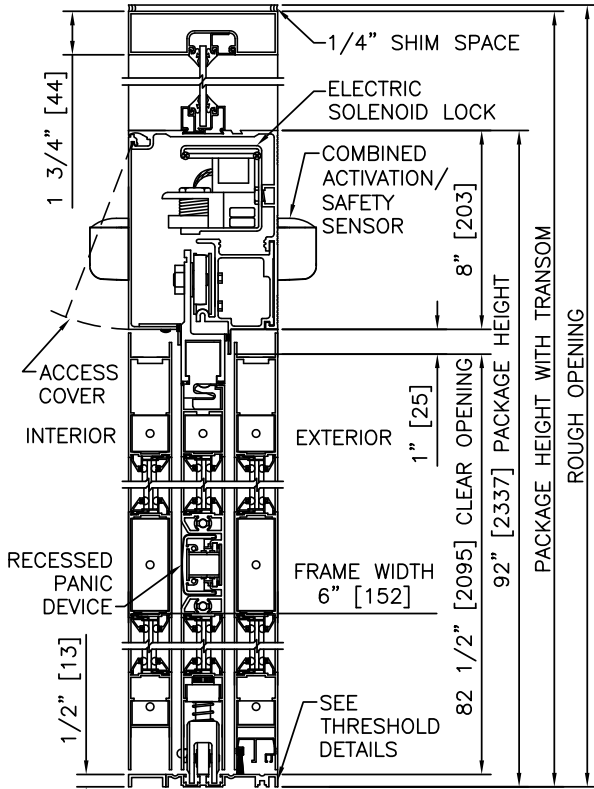

1 VERTICAL SECTION

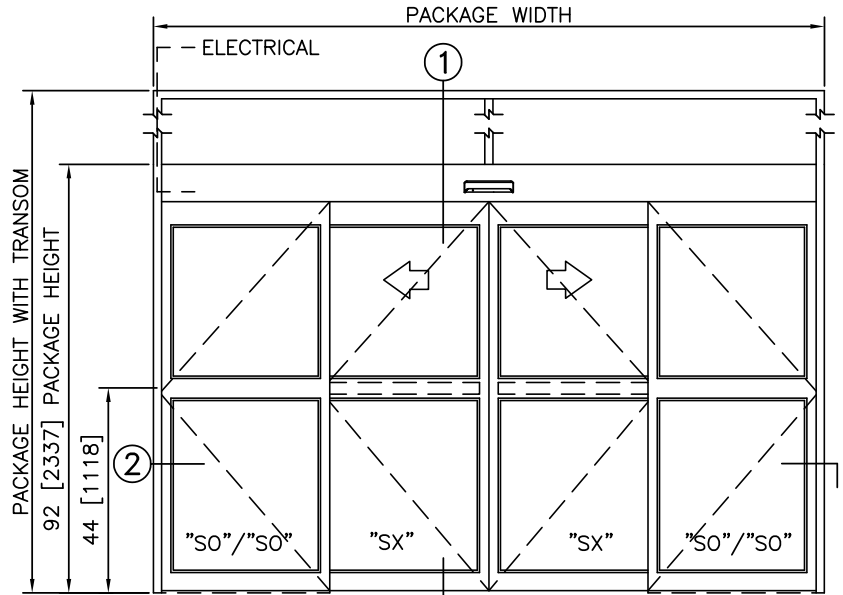

ELEVATION

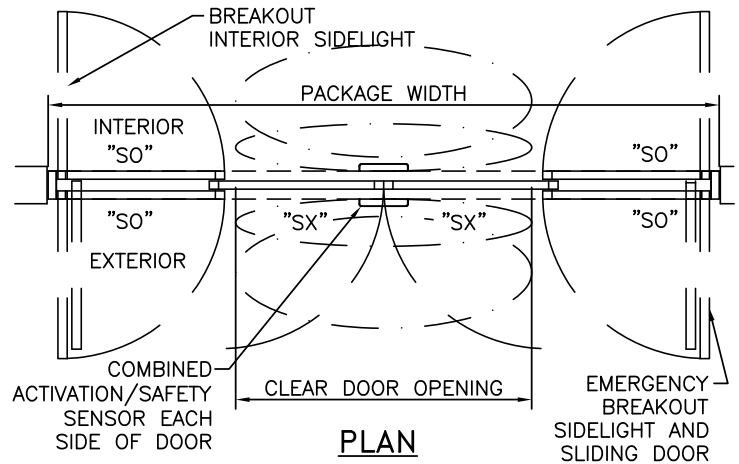

PLAN

NOTES

1. ELECTRICAL REQUIREMENTS: BY ELECTRICAL CONTRACTOR
 - 1.1. 120 VAC, 5 AMP MIN TO POWER OPERATOR
 - 1.2. CONTROL CIRCUIT FROM SECURE ACTIVATION TO OPERATOR
2. ROUGH OPENING SHALL PROVIDE 1/4"[6] SHIM SPACE ON SIDES AND TOP OF PACKAGE.
3. LIMITS OF ACTIVATION AND SAFETY ZONES ARE FOR REFERENCE ONLY; SEE ANSI/BHMA A156.10 FOR DETAILED REQUIREMENTS.
4. SEE SPECIFICATIONS FOR ADDITIONAL INFORMATION.

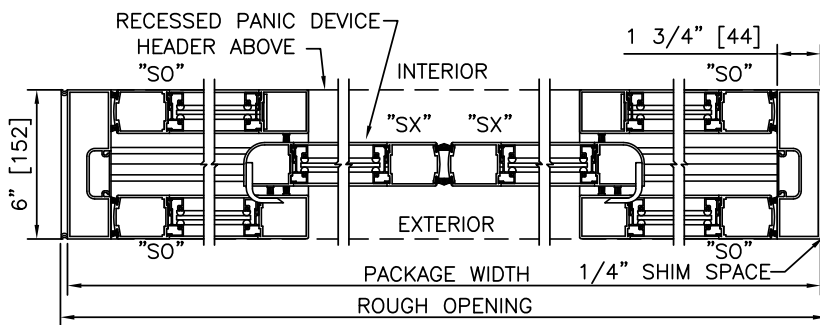

2 HORIZONTAL SECTION

TYPICAL PACKAGE DIMENSIONS (NARROW STILE)			
PACKAGE WIDTH	NOMINAL CLEAR DOOR OPENING	DOOR PANEL NOMINAL WIDTH	BREAKOUT NOM. WIDTH
120"	48.3"	30.3"	105.5"
144"	60.3"	36.3"	129.5"
168"	72.3"	42.3"	153.5"

STANLEY
Access Technologies

**DURA-GLIDE
3000
SERIES**

SINGLE SLIDE, INTERIOR SIDELIGHT, WITH OPTIONAL TRANSOM	
PROJECT INFORMATION	
PROJECT NAME:	
LOCATION:	
DOOR NUMBER(S):	
DATE:	SHEET: OF

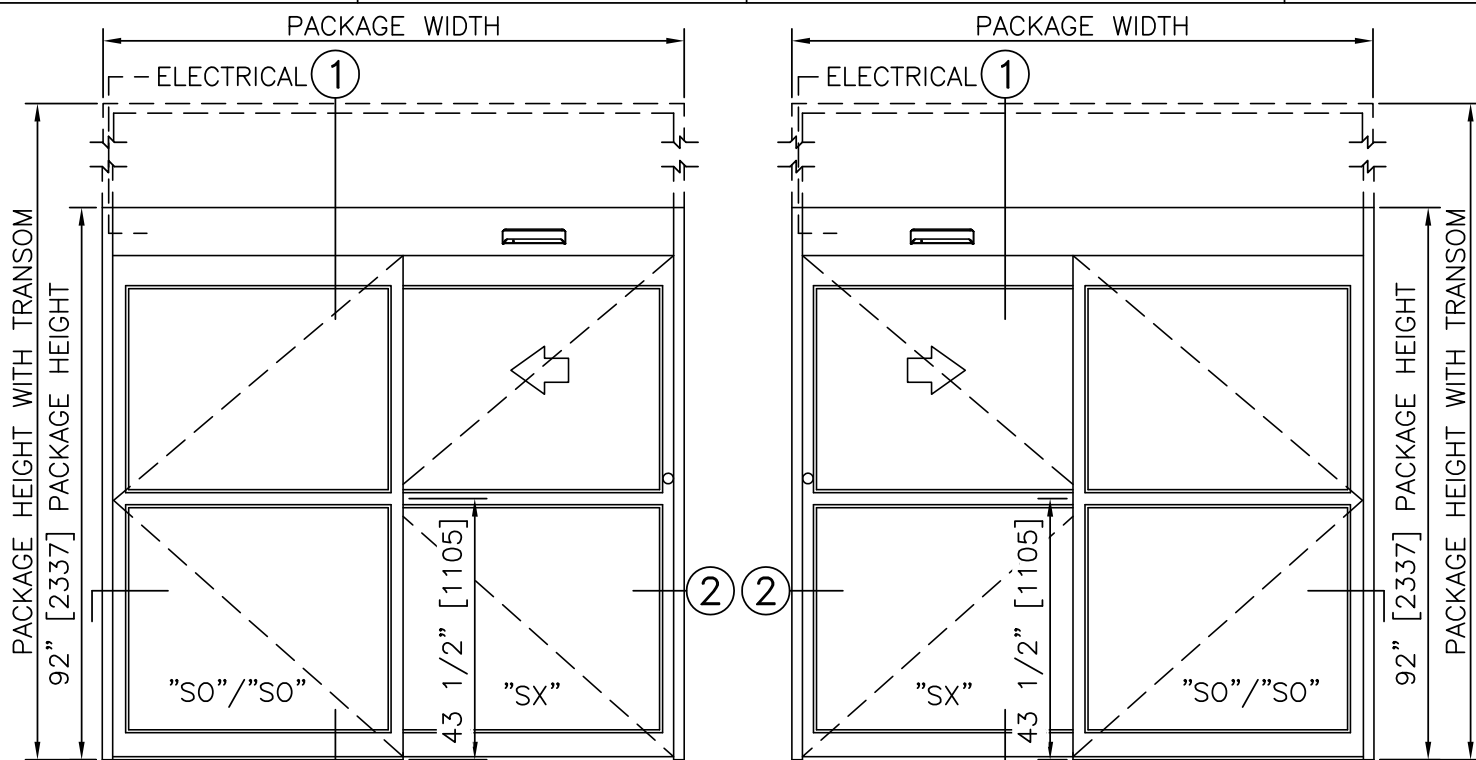

LEFT HAND SLIDE **ELEVATION VIEW** RIGHT HAND SLIDE

SCALE: 3/8" = 1'-0"

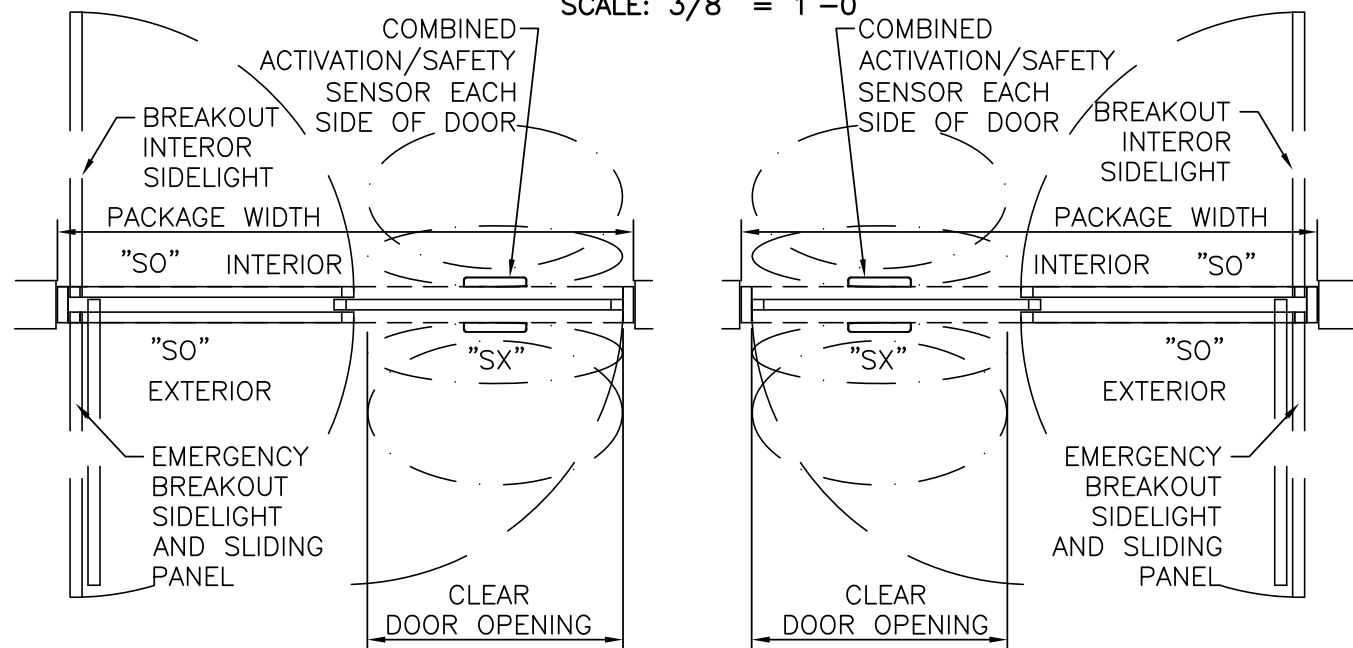

LEFT HAND SLIDE **PLAN VIEW** RIGHT HAND SLIDE

SCALE: 3/8" = 1'-0"

NOTES

- ELECTRICAL REQUIREMENTS: 120 VAC, 5 AMP MIN TO POWER OPERATOR BY ELECTRICAL CONTRACTOR.
- ROUGH OPENING SHALL PROVIDE 1/4"[6] SHIM SPACE ON SIDES AND TOP OF PACKAGE.
- LIMITS OF ACTIVATION AND SAFETY ZONES ARE FOR REFERENCE ONLY; SEE ANSI/BHMA A156.10 FOR DETAILED REQUIREMENTS.
- STANDARD LOCKING IS 1-POINT, 2-POINT, 3-POINT AND ACCESS CONTROL SYSTEMS AVAILABLE.
- STANDARD GLAZING STOPS FOR ALL PANELS ARE 1/4"[6]; 5/8"[16] AND 1"[25] AVAILABLE.
- STANDARD STILES, BOTTOM RAILS AND MUNTINS SHOWN; MEDIUM STILES, BOTTOM RAILS TO 12"[305], AND 4 1/4"[108] MUNTINS AVAILABLE.
- SEE SPECIFICATIONS FOR ADDITIONAL INFORMATION.

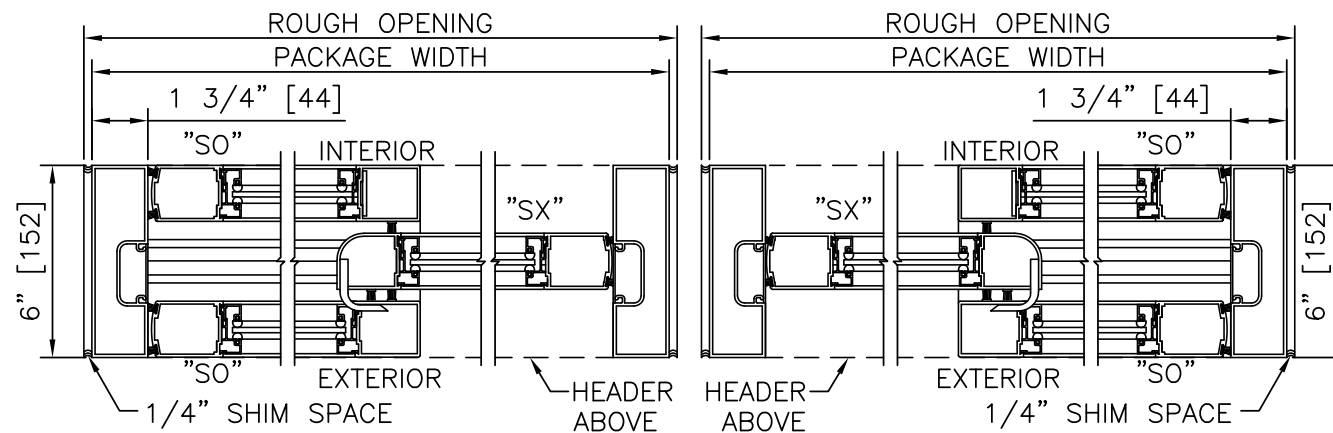

LEFT HAND **HORIZONTAL SECTION** RIGHT HAND

SCALE: 2" = 1'-0"

PRODUCT OPTIONS

- TRANSOM
 - YES
 - VERTICALS 1 2 3
- FINISH
 - ANODIZED CLEAR CL2
 - ANODIZED DK BRONZE
 - CUSTOM
- LOCKING
 - 1-POINT
 - 2-POINT
 - ACCESS CONTROL (PANIC)
 - 3-POINT
- STILES
 - NARROW
 - MEDIUM
- BOTTOM RAILS
 - STANDARD 4"
 - OPTIONAL 6" 8" 10" 12"
- THRESHOLDS
 - DBL BVL
 - RECESSED
- ACTIVATION/SAFETY
 - 2 COMBINED ACTIVATION/SAFETY SENSORS
- OTHER OPTIONS
 - ROTARY CTRL SWITCH
 - KEYED
 - UNINTERRUPTIBLE POWER SUPPLY
 - FLY OPEN BOX
 - WIND DAMPERS
 - PANEL CLOSERS
 - ALARM CONTACTS

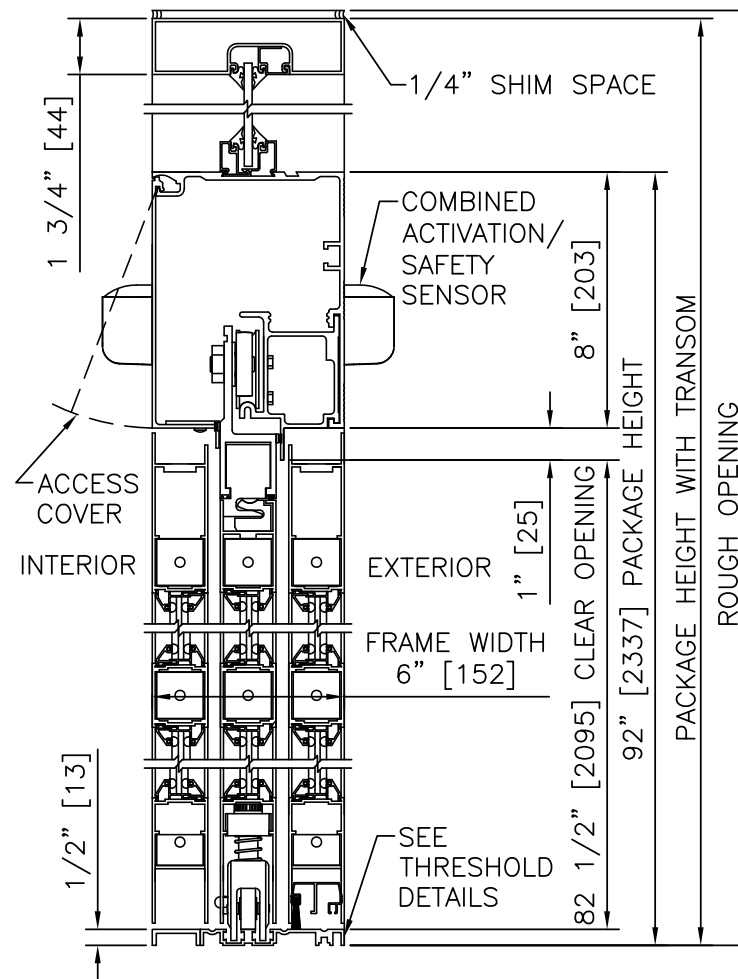

VERTICAL SECTION

SCALE: 2" = 1'-0"

TYPICAL PACKAGE DIMENSIONS (NARROW STILE)			
PACKAGE WIDTH	NOMINAL CLEAR DOOR OPENING	DOOR PANEL NOMINAL WIDTH	BREAKOUT NOM. WIDTH
84"	35.3"	41.5"	75.0"
96"	41.3"	47.5"	87.0"
108"	47.3"	53.5"	99.0"

SINGLE SLIDE, INTERIOR SIDELIGHT, WITH OPTIONAL TRANSOM

**DURA-GLIDE
3000
SERIES**

STANLEY
Access Technologies

**DURA-GLIDE
3000
SERIES**

SINGLE SLIDE, INTERIOR SIDELIGHT, RIGHT HAND

PROJECT INFORMATION

PROJECT NAME:

LOCATION:

DOOR NUMBER(S):

DATE:

SHEET: OF

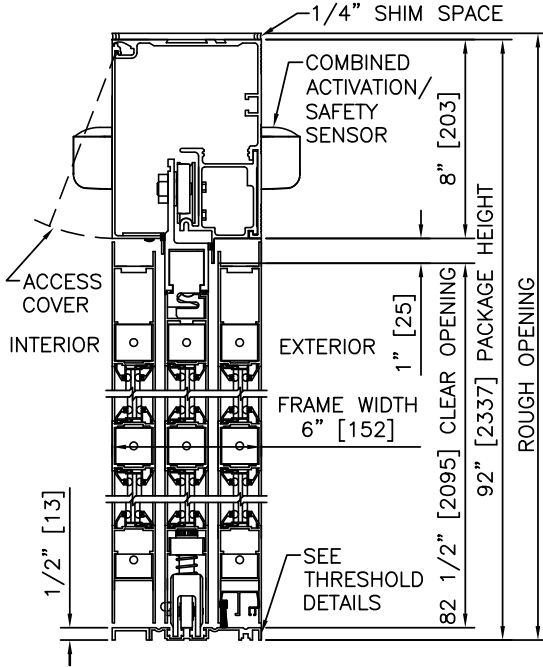

① VERTICAL SECTION

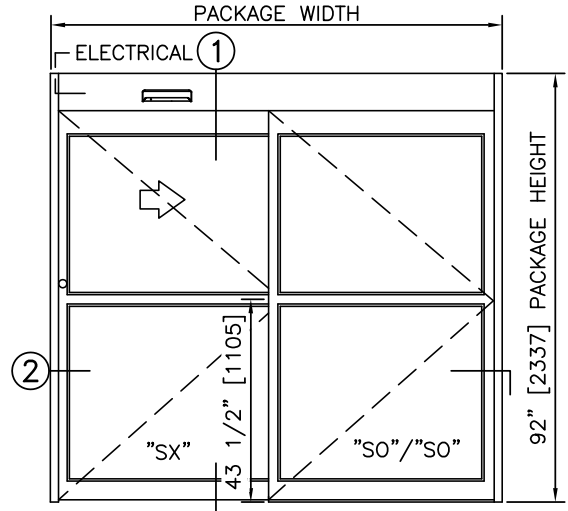

ELEVATION

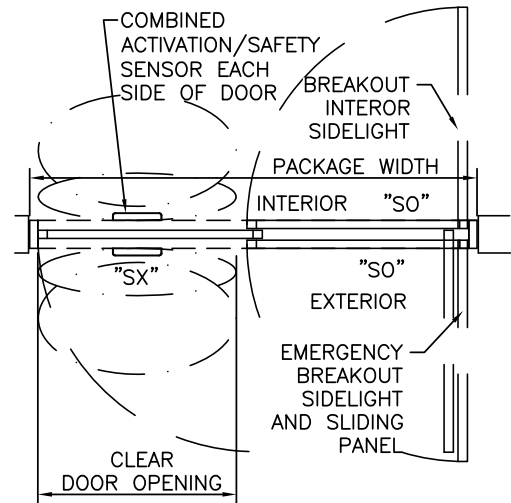

PLAN

NOTES

1. ELECTRICAL REQUIREMENTS: 120 VAC, 5 AMP MIN TO POWER OPERATOR BY ELECTRICAL CONTRACTOR.
2. ROUGH OPENING SHALL PROVIDE 1/4"[6] SHIM SPACE ON SIDES AND TOP OF PACKAGE.
3. LIMITS OF ACTIVATION AND SAFETY ZONES ARE FOR REFERENCE ONLY; SEE ANSI/BHMA A156.10 FOR DETAILED REQUIREMENTS.
4. SEE SPECIFICATIONS FOR ADDITIONAL INFORMATION.

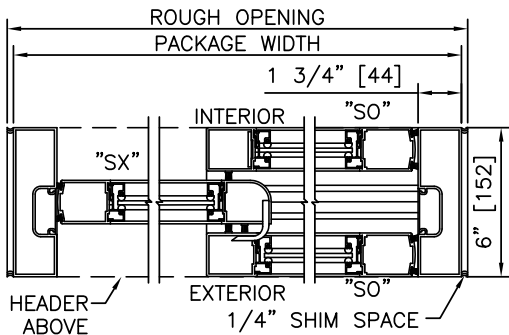

② HORIZONTAL SECTION

TYPICAL PACKAGE DIMENSIONS (NARROW STILE)			
PACKAGE WIDTH	NOMINAL CLEAR DOOR OPENING	DOOR PANEL NOMINAL WIDTH	BREAKOUT NOM. WIDTH
84"	35.3"	41.5"	75.0"
96"	41.3"	47.5"	87.0"
108"	47.3"	53.5"	99.0"

**DURA-GLIDE
3000
SERIES**

SINGLE SLIDE, INTERIOR SIDELIGHT, LEFT HAND

PROJECT INFORMATION

PROJECT NAME:

LOCATION:

DOOR NUMBER(S):

DATE:

SHEET: OF

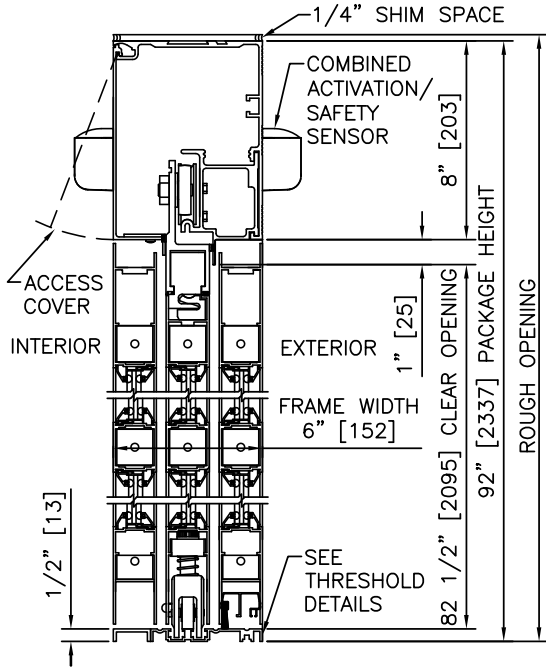

① VERTICAL SECTION

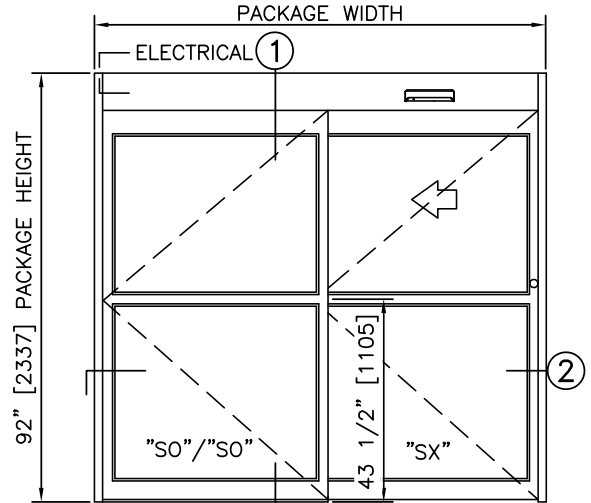

ELEVATION

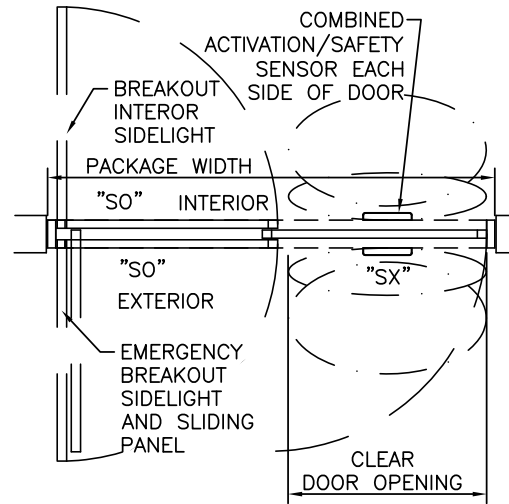

PLAN

NOTES

1. ELECTRICAL REQUIREMENTS: 120 VAC, 5 AMP MIN TO POWER OPERATOR BY ELECTRICAL CONTRACTOR.
2. ROUGH OPENING SHALL PROVIDE 1/4" [6] SHIM SPACE ON SIDES AND TOP OF PACKAGE.
3. LIMITS OF ACTIVATION AND SAFETY ZONES ARE FOR REFERENCE ONLY; SEE ANSI/BHMA A156.10 FOR DETAILED REQUIREMENTS.
4. SEE SPECIFICATIONS FOR ADDITIONAL INFORMATION.

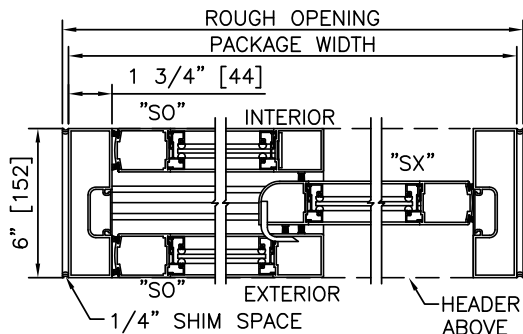

② HORIZONTAL SECTION

TYPICAL PACKAGE DIMENSIONS (NARROW STILE)			
PACKAGE WIDTH	NOMINAL CLEAR DOOR OPENING	DOOR PANEL NOMINAL WIDTH	BREAKOUT NOM. WIDTH
84"	35.3"	41.5"	75.0"
96"	41.3"	47.5"	87.0"
108"	47.3"	53.5"	99.0"

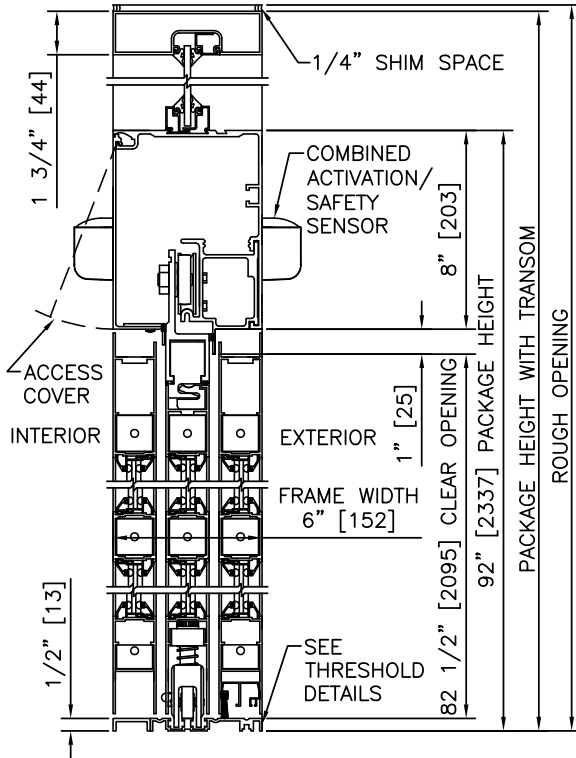

1 VERTICAL SECTION

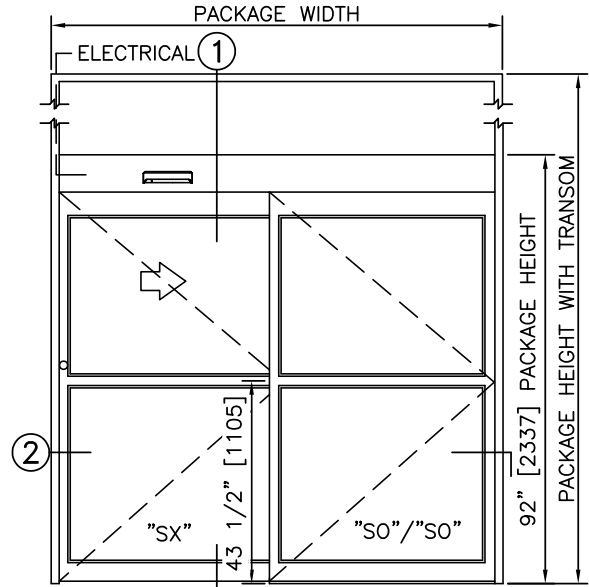

ELEVATION

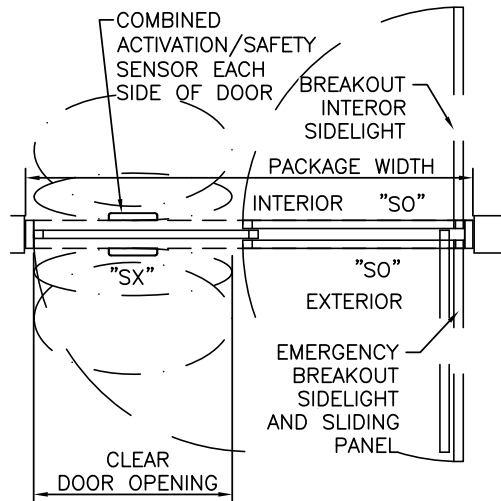

PLAN

NOTES

1. ELECTRICAL REQUIREMENTS: 120 VAC, 5 AMP MIN TO POWER OPERATOR BY ELECTRICAL CONTRACTOR.
2. ROUGH OPENING SHALL PROVIDE 1/4"[6] SHIM SPACE ON SIDES AND TOP OF PACKAGE.
3. LIMITS OF ACTIVATION AND SAFETY ZONES ARE FOR REFERENCE ONLY; SEE ANSI/BHMA A156.10 FOR DETAILED REQUIREMENTS.
4. SEE SPECIFICATIONS FOR ADDITIONAL INFORMATION.

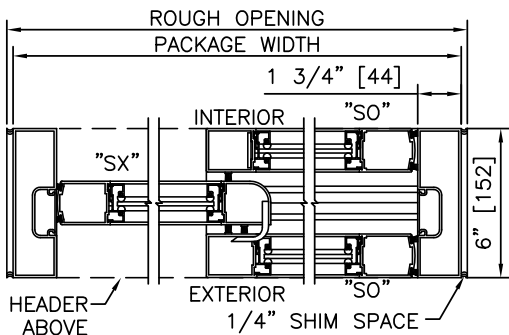

2 HORIZONTAL SECTION

TYPICAL PACKAGE DIMENSIONS (NARROW STILE)			
PACKAGE WIDTH	NOMINAL CLEAR DOOR OPENING	DOOR PANEL NOMINAL WIDTH	BREAKOUT NOM. WIDTH
84"	35.3"	41.5"	75.0"
96"	41.3"	47.5"	87.0"
108"	47.3"	53.5"	99.0"

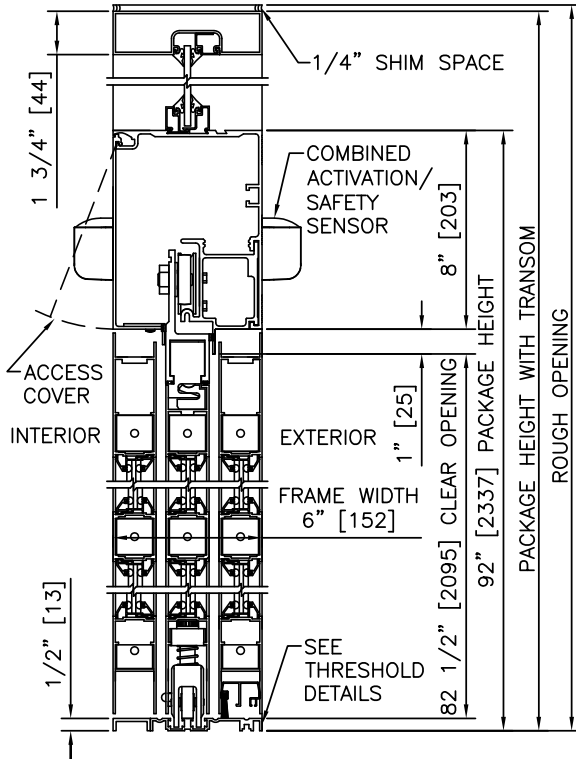

1 VERTICAL SECTION

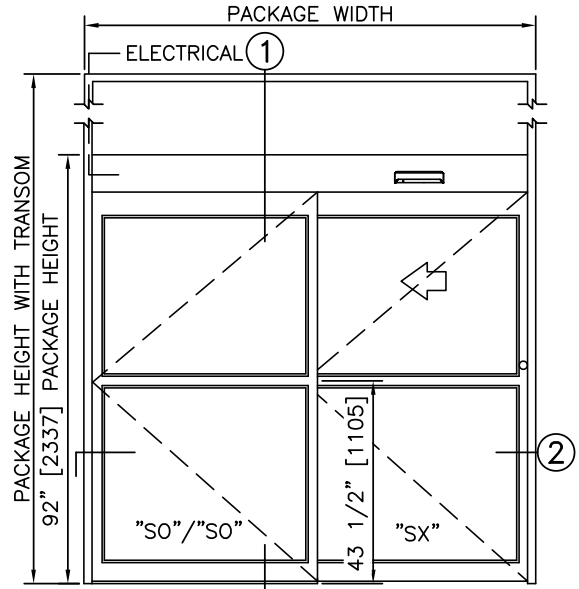

ELEVATION

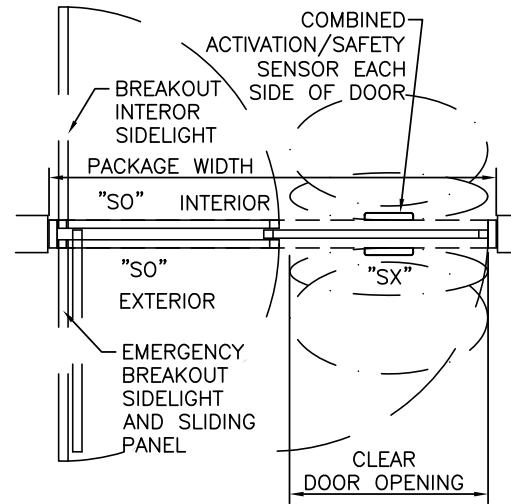

PLAN

NOTES

1. ELECTRICAL REQUIREMENTS: 120 VAC, 5 AMP MIN TO POWER OPERATOR BY ELECTRICAL CONTRACTOR.
2. ROUGH OPENING SHALL PROVIDE 1/4"[6] SHIM SPACE ON SIDES AND TOP OF PACKAGE.
3. LIMITS OF ACTIVATION AND SAFETY ZONES ARE FOR REFERENCE ONLY; SEE ANSI/BHMA A156.10 FOR DETAILED REQUIREMENTS.
4. SEE SPECIFICATIONS FOR ADDITIONAL INFORMATION.

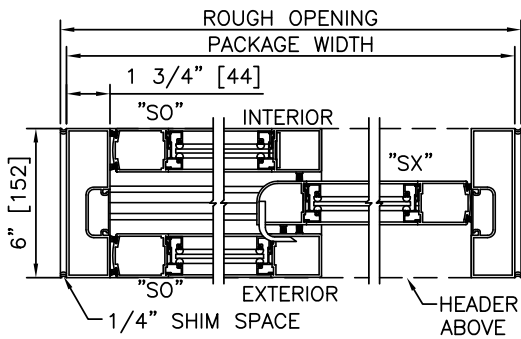

2 HORIZONTAL SECTION

TYPICAL PACKAGE DIMENSIONS (NARROW STILE)			
PACKAGE WIDTH	NOMINAL CLEAR DOOR OPENING	DOOR PANEL NOMINAL WIDTH	BREAKOUT NOM. WIDTH
84"	35.3"	41.5"	75.0"
96"	41.3"	47.5"	87.0"
108"	47.3"	53.5"	99.0"

**DURA-GLIDE
3000
SERIES**

SINGLE SLIDE, INTERIOR SIDELIGHT, RIGHT HAND WITH ACCESS CONTROL, RECESSED	
PROJECT INFORMATION	
PROJECT NAME:	
LOCATION:	
DOOR NUMBER(S):	
DATE:	SHEET: OF

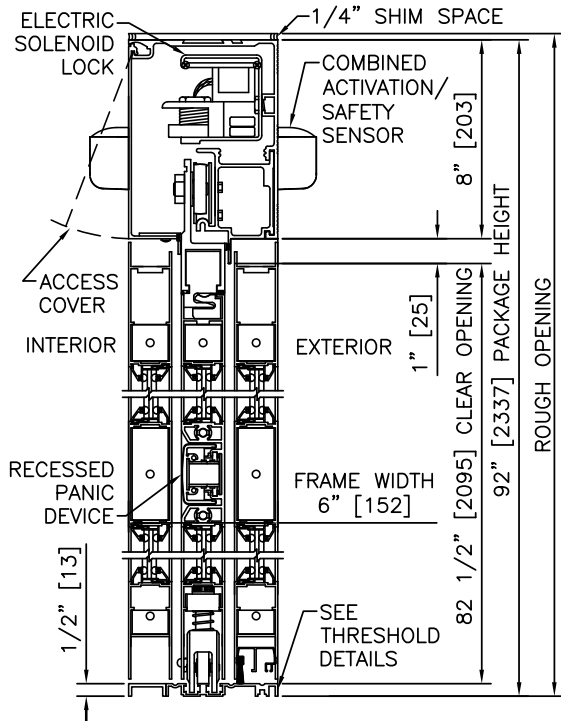

1 VERTICAL SECTION

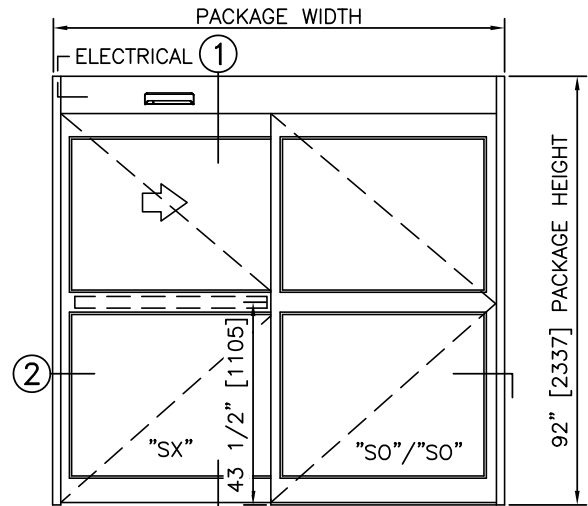

ELEVATION

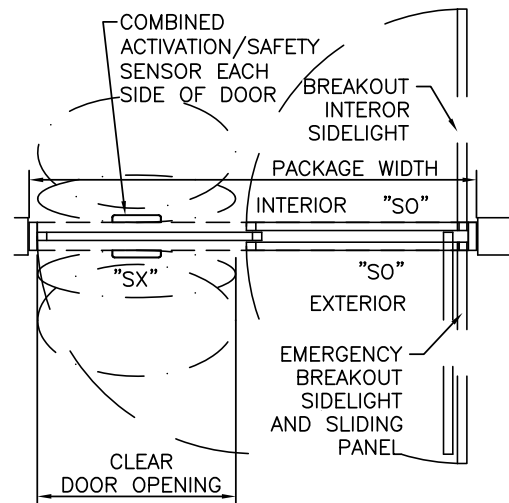

PLAN

NOTES

- ELECTRICAL REQUIREMENTS: BY ELECTRICAL CONTRACTOR
 - 120 VAC, 5 AMP MIN TO POWER OPERATOR
 - CONTROL CIRCUIT FROM SECURE ACTIVATION TO OPERATOR
- ROUGH OPENING SHALL PROVIDE 1/4" [6] SHIM SPACE ON SIDES AND TOP OF PACKAGE.
- LIMITS OF ACTIVATION AND SAFETY ZONES ARE FOR REFERENCE ONLY; SEE ANSI/BHMA A156.10 FOR DETAILED REQUIREMENTS.
- SEE SPECIFICATIONS FOR ADDITIONAL INFORMATION.

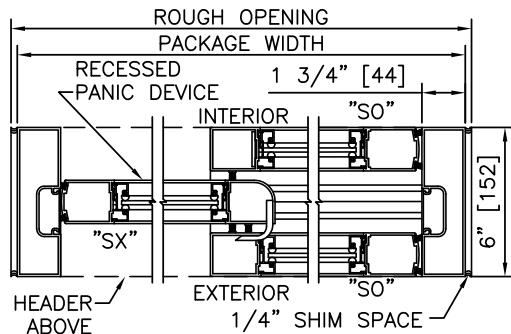

2 HORIZONTAL SECTION

TYPICAL PACKAGE DIMENSIONS (NARROW STILE)			
PACKAGE WIDTH	NOMINAL CLEAR DOOR OPENING	DOOR PANEL NOMINAL WIDTH	BREAKOUT NOM. WIDTH
84"	35.3"	41.5"	75.0"
96"	41.3"	47.5"	87.0"
108"	47.3"	53.5"	99.0"

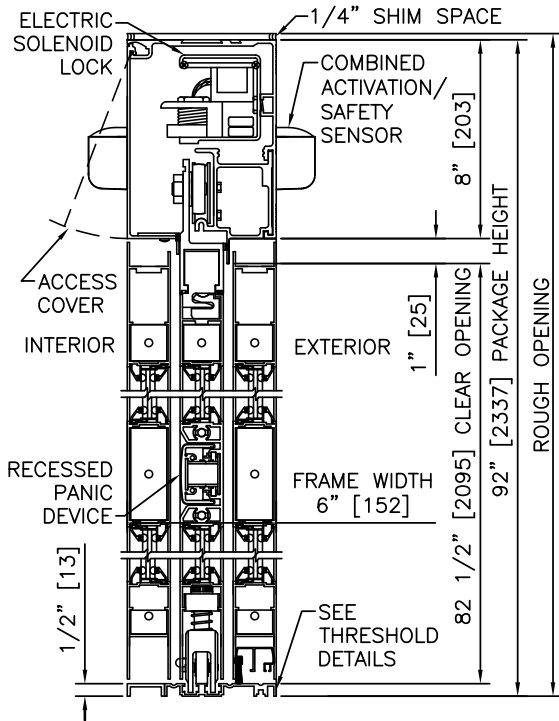

1 VERTICAL SECTION

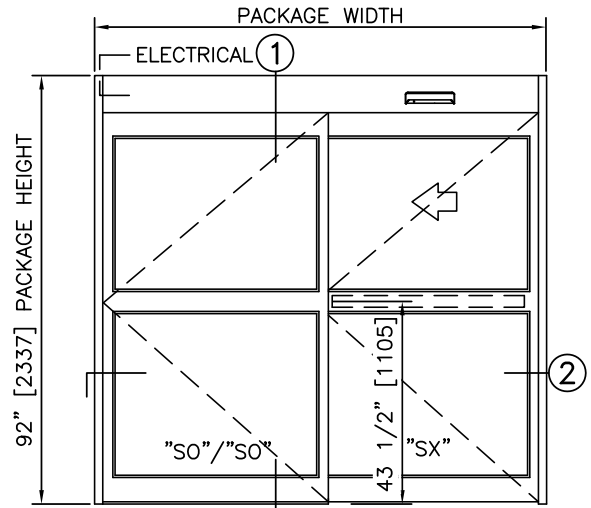

ELEVATION

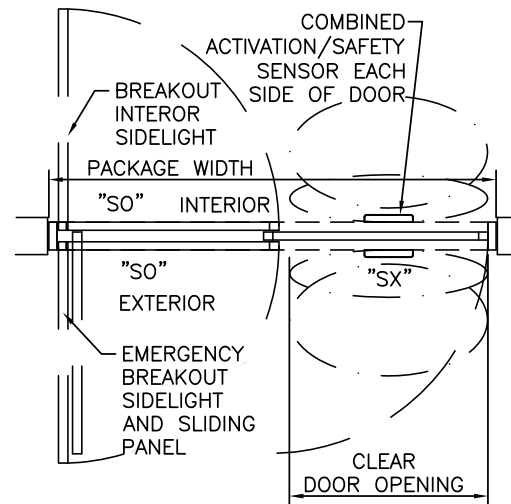

PLAN

NOTES

1. ELECTRICAL REQUIREMENTS: BY ELECTRICAL CONTRACTOR
 - 1.1. 120 VAC, 5 AMP MIN TO POWER OPERATOR
 - 1.2. CONTROL CIRCUIT FROM SECURE ACTIVATION TO OPERATOR
2. ROUGH OPENING SHALL PROVIDE 1/4" [6] SHIM SPACE ON SIDES AND TOP OF PACKAGE.
3. LIMITS OF ACTIVATION AND SAFETY ZONES ARE FOR REFERENCE ONLY; SEE ANSI/BHMA A156.10 FOR DETAILED REQUIREMENTS.
4. SEE SPECIFICATIONS FOR ADDITIONAL INFORMATION.

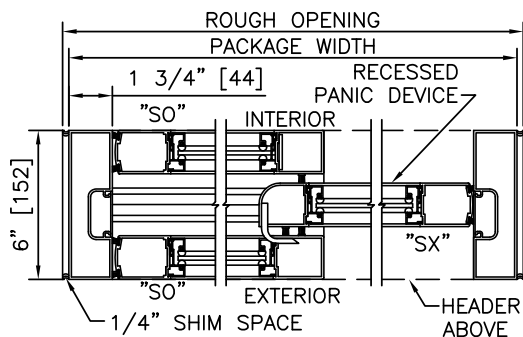

2 HORIZONTAL SECTION

TYPICAL PACKAGE DIMENSIONS (NARROW STILE)			
PACKAGE WIDTH	NOMINAL CLEAR DOOR OPENING	DOOR PANEL NOMINAL WIDTH	BREAKOUT NOM. WIDTH
84"	35.3"	41.5"	75.0"
96"	41.3"	47.5"	87.0"
108"	47.3"	53.5"	99.0"

**DURA-GLIDE
3000
SERIES**

SINGLE SLIDE, INTERIOR SIDELIGHT, RH WITH TRANSOM & ACCESS CONTROL, RECESSED	
PROJECT INFORMATION	
PROJECT NAME:	
LOCATION:	
DOOR NUMBER(S):	
DATE:	SHEET: OF

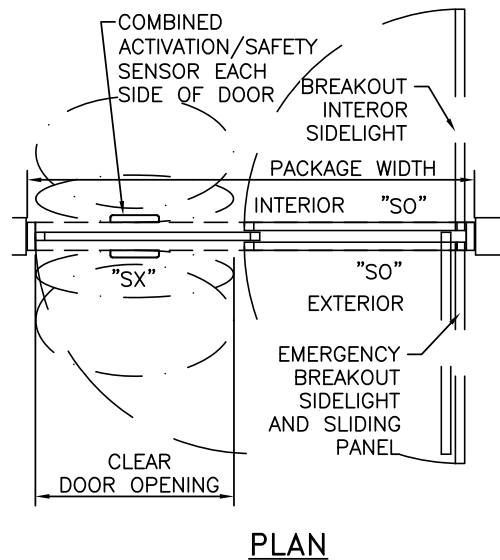
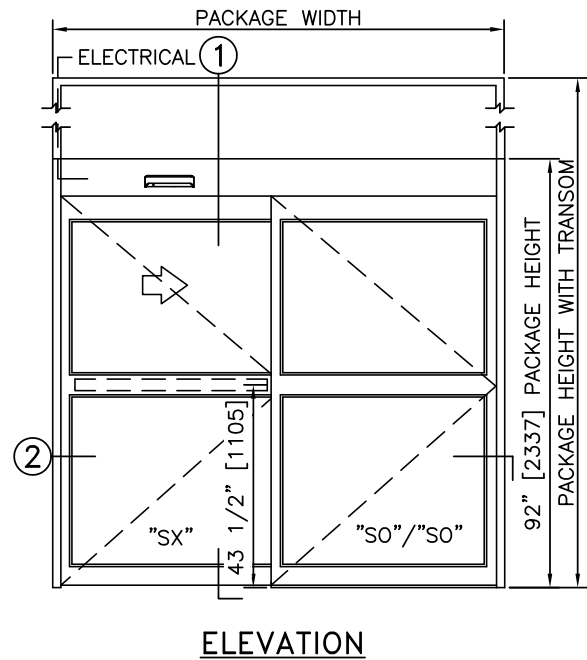
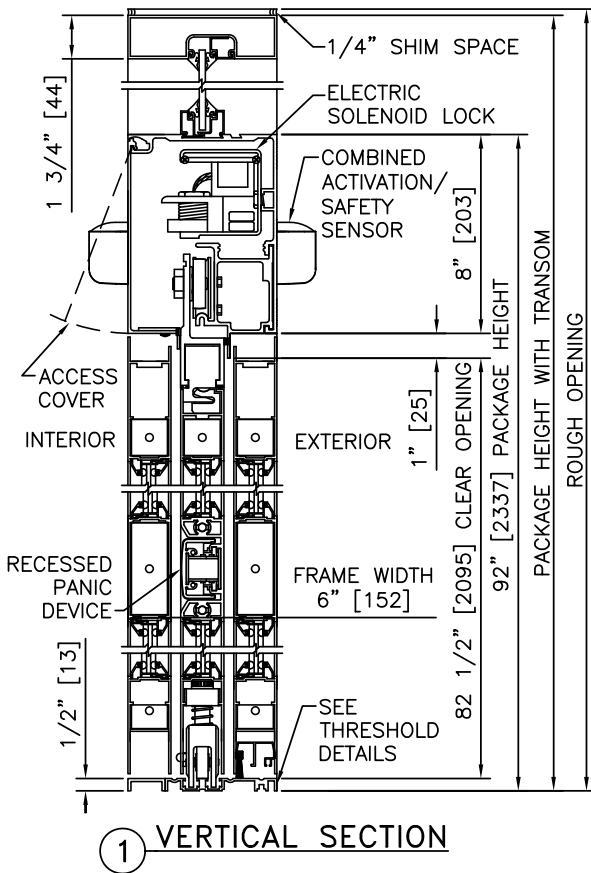

NOTES

- ELECTRICAL REQUIREMENTS: BY ELECTRICAL CONTRACTOR
 - 120 VAC, 5 AMP MIN TO POWER OPERATOR
 - CONTROL CIRCUIT FROM SECURE ACTIVATION TO OPERATOR
- ROUGH OPENING SHALL PROVIDE 1/4"[6] SHIM SPACE ON SIDES AND TOP OF PACKAGE.
- LIMITS OF ACTIVATION AND SAFETY ZONES ARE FOR REFERENCE ONLY; SEE ANSI/BHMA A156.10 FOR DETAILED REQUIREMENTS.
- SEE SPECIFICATIONS FOR ADDITIONAL INFORMATION.

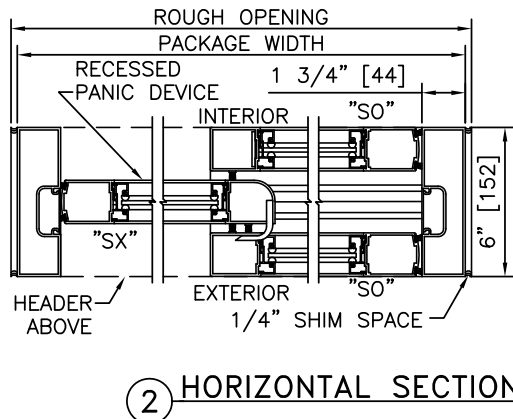

TYPICAL PACKAGE DIMENSIONS (NARROW STILE)			
PACKAGE WIDTH	NOMINAL CLEAR DOOR OPENING	DOOR PANEL NOMINAL WIDTH	BREAKOUT NOM. WIDTH
84"	35.3"	41.5"	75.0"
96"	41.3"	47.5"	87.0"
108"	47.3"	53.5"	99.0"

**DURA-GLIDE
3000
SERIES**

SINGLE SLIDE, INTERIOR SIDELIGHT, LH WITH TRANSOM & ACCESS CONTROL, RECESSED	
PROJECT INFORMATION	
PROJECT NAME:	
LOCATION:	
DOOR NUMBER(S):	
DATE:	SHEET: OF

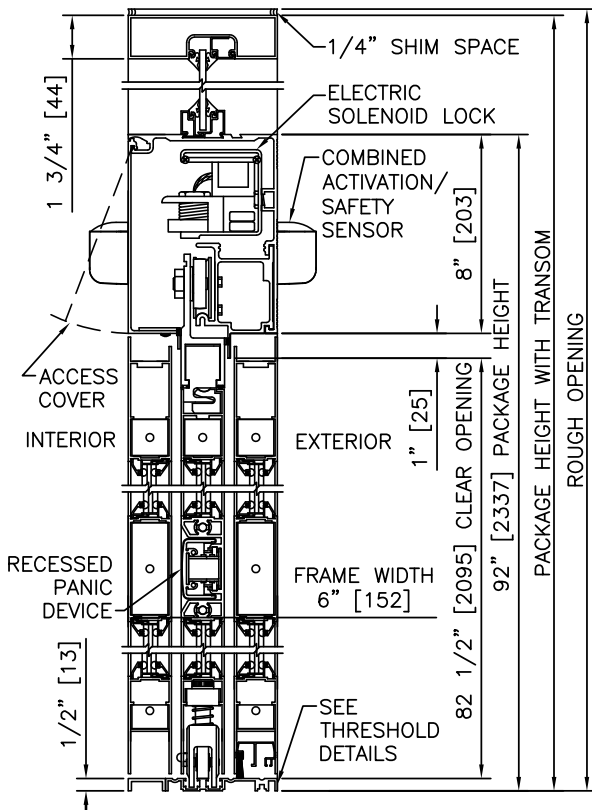

① VERTICAL SECTION

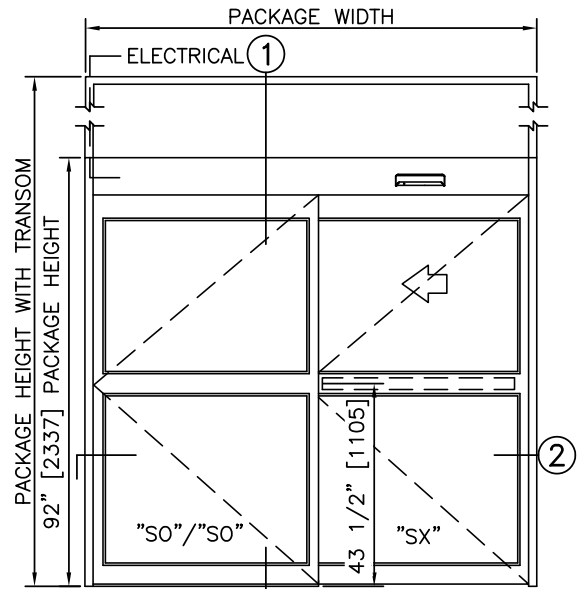

ELEVATION

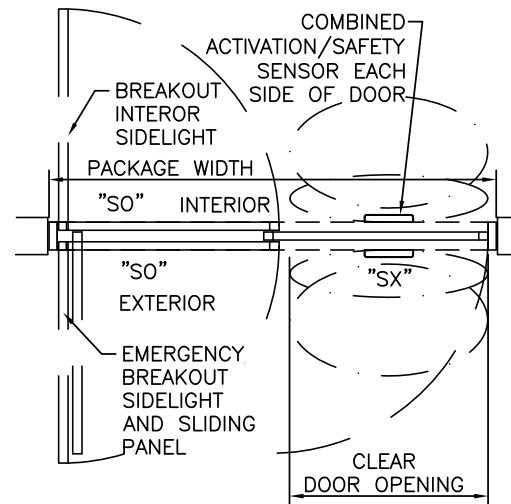

PLAN

NOTES

1. ELECTRICAL REQUIREMENTS: BY ELECTRICAL CONTRACTOR
 - 1.1. 120 VAC, 5 AMP MIN TO POWER OPERATOR
 - 1.2. CONTROL CIRCUIT FROM SECURE ACTIVATION TO OPERATOR
2. ROUGH OPENING SHALL PROVIDE 1/4"[6] SHIM SPACE ON SIDES AND TOP OF PACKAGE.
3. LIMITS OF ACTIVATION AND SAFETY ZONES ARE FOR REFERENCE ONLY; SEE ANSI/BHMA A156.10 FOR DETAILED REQUIREMENTS.
4. SEE SPECIFICATIONS FOR ADDITIONAL INFORMATION.

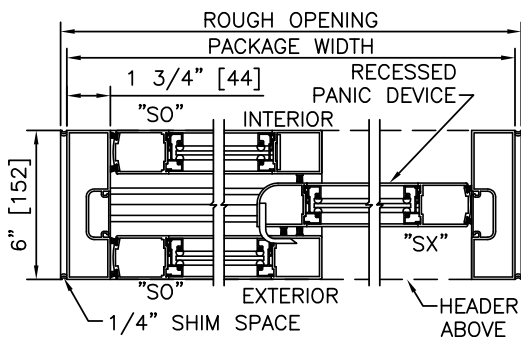

② HORIZONTAL SECTION

TYPICAL PACKAGE DIMENSIONS (NARROW STILE)			
PACKAGE WIDTH	NOMINAL CLEAR DOOR OPENING	DOOR PANEL NOMINAL WIDTH	BREAKOUT NOM. WIDTH
84"	35.3"	41.5"	75.0"
96"	41.3"	47.5"	87.0"
108"	47.3"	53.5"	99.0"

STANLEY®

Access Technologies



SLIDING AUTOMATIC ENTRANCES: ÓŸÚŒÛ

1.30.1 - RIGHT HAND ENTRY WITH OPTIONAL TRANSOM

1.30.2 - LEFT HAND ENTRY WITH OPTIONAL TRANSOM

1.31.0 - FULL BREAKOUT



BYPASS

BYPASS RIGHT HAND ENTRY, WITH OPTIONAL TRANSOM

PROJECT INFORMATION

PROJECT NAME:

LOCATION:

DOOR NUMBER(S):

DATE:

SHEET: OF

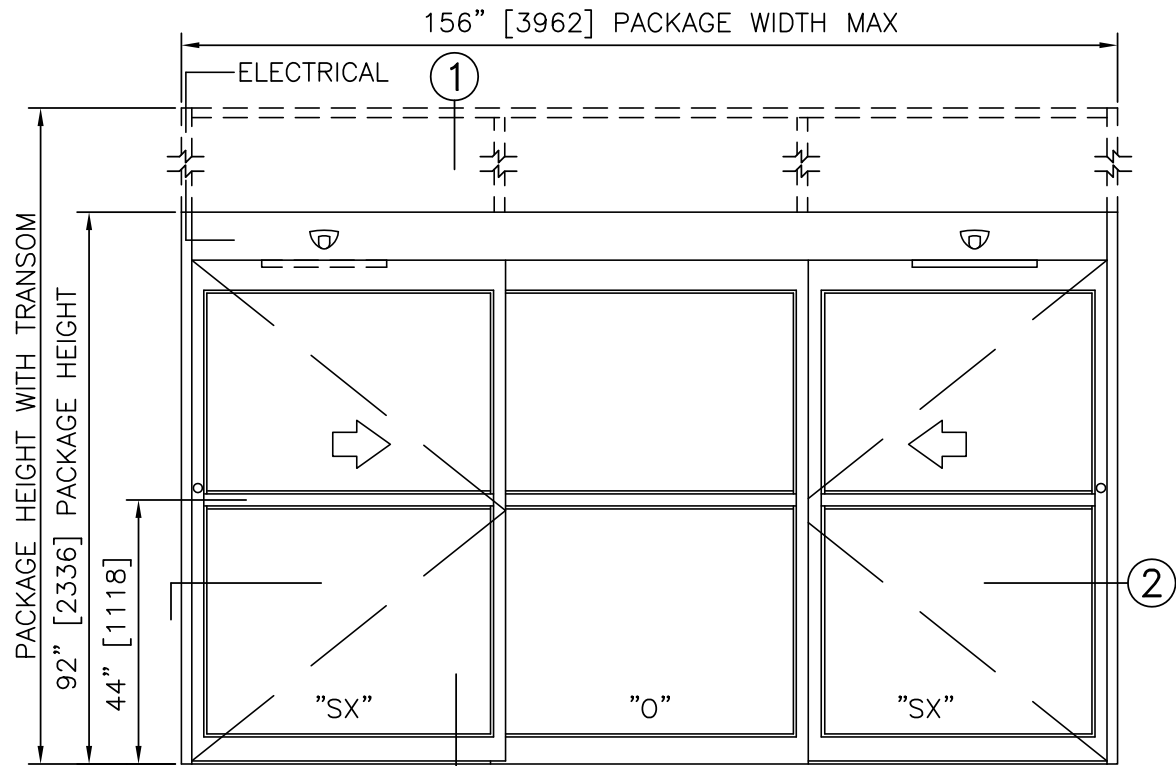

ELEVATION VIEW

SCALE: 3/8" = 1'-0"

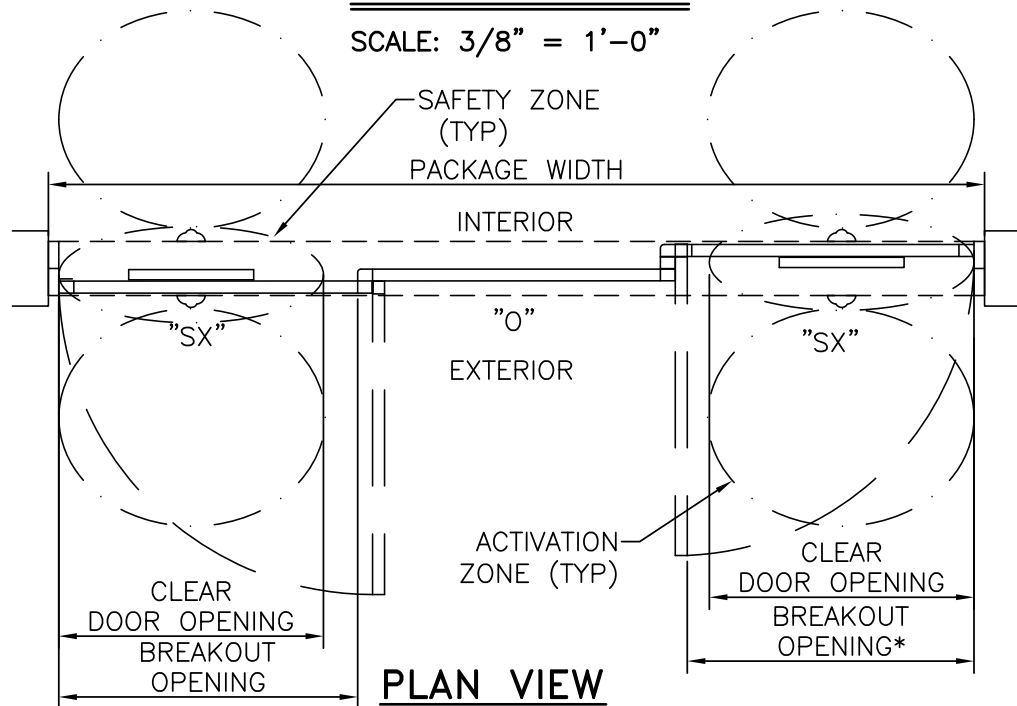

PLAN VIEW

SCALE: 3/8" = 1'-0"

NOTES

1. ELECTRICAL REQUIREMENTS: 120 VAC, 5 AMP MIN TO POWER OPERATOR BY ELECTRICAL CONTRACTOR.
2. ROUGH OPENING SHALL PROVIDE 1/4"[6] SHIM SPACE ON SIDES AND TOP OF PACKAGE.
3. LIMITS OF ACTIVATION AND SAFETY ZONES ARE FOR REFERENCE ONLY; SEE ANSI/BHMA A156.10 FOR DETAILED REQUIREMENTS.
4. STANDARD LOCKING IS 1-POINT, 2-POINT AND, 3-POINT SYSTEMS AVAILABLE.
5. STANDARD GLAZING STOPS FOR ALL PANELS ARE 1/4"[6]; 5/8"[16] AND 1"[25] AVAILABLE,
6. STANDARD STILES, BOTTOM RAILS AND MUNTINS SHOWN; MEDIUM STILES, BOTTOM RAILS TO 12"[305], AND 4 1/4"[108] MUNTINS AVAILABLE.
7. SEE SPECIFICATIONS FOR ADDITIONAL INFORMATION.

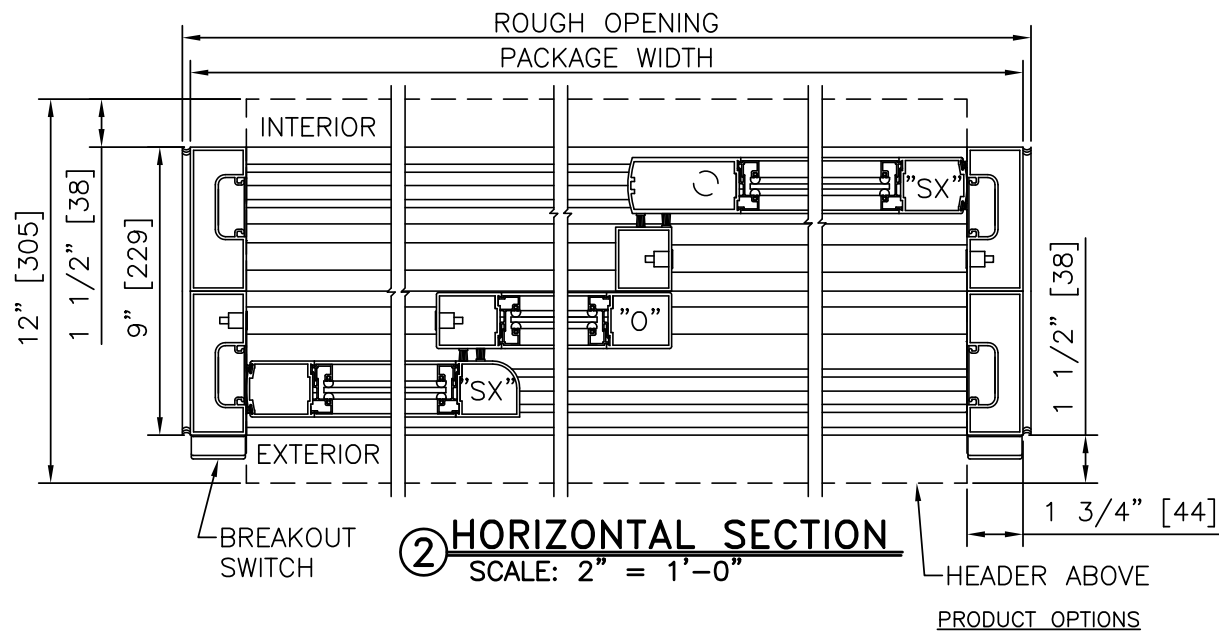

② HORIZONTAL SECTION

SCALE: 2" = 1'-0"

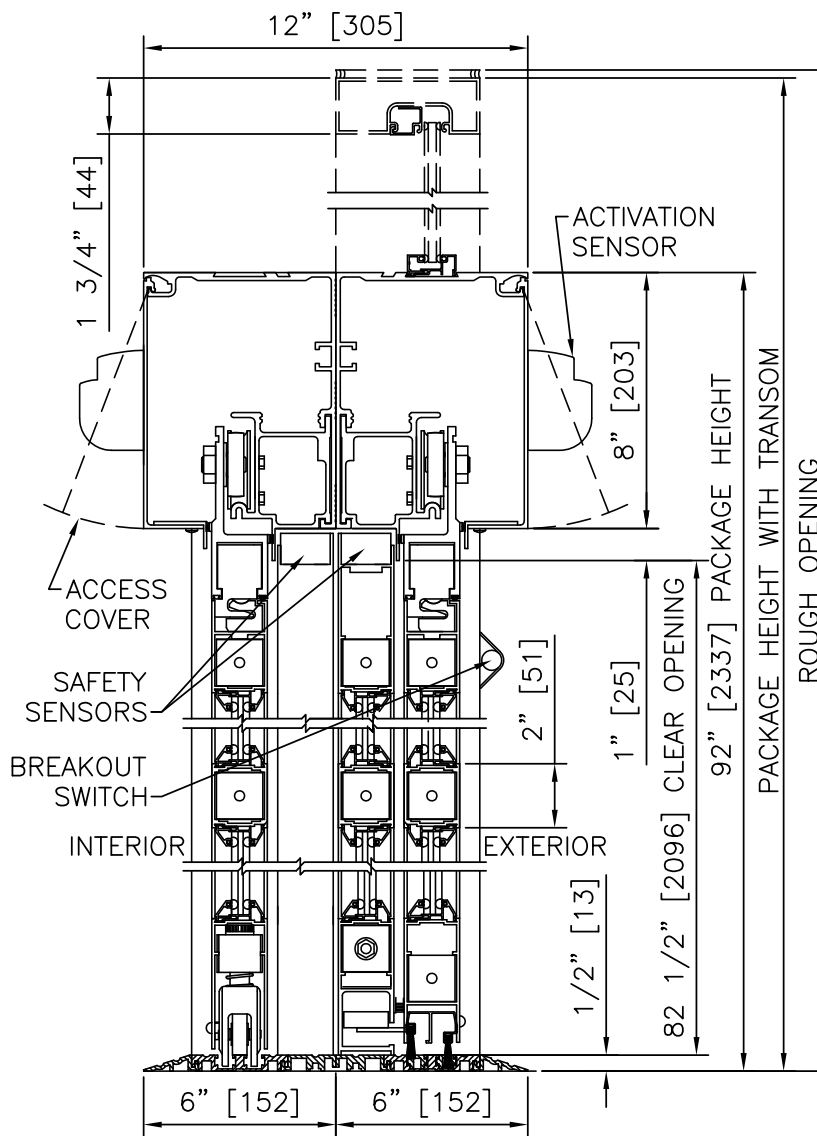

① VERTICAL SECTION

SCALE: 2" = 1'-0"

- TRANSOM**
- YES
 - VERTICALS 1 2 3
- FINISH**
- ANODIZED CLEAR CL2
 - ANODIZED DK BRONZE
 - CUSTOM
- LOCKING**
- 1-POINT
 - 2-POINT
 - 3-POINT
- STILES**
- NARROW
 - MEDIUM
- BOTTOM RAILS**
- STANDARD 4"
 - OPTIONAL 6" 8" 10" 12"
- THRESHOLDS**
- SQ/BVL (EXT)
 - SQ/BVL (INT)
 - DBL BVL
 - RECESSED
- ACTIVATION/SAFETY**
- 2 SU-100/STANGUARD (STD)
- OTHER OPTIONS**
- ROTARY CTRL SWITCH
 - KEYED
 - UNINTERRUPTIBLE POWER SUPPLY
 - FLY OPEN BOX

TYPICAL PACKAGE DIMENSIONS (NARROW STILE)						
PACKAGE WIDTH	ENTRANCE NOMINAL CLEAR DOOR OPENING	EXIT NOMINAL CLEAR DOOR OPENING	ENTRANCE DOOR PANEL NOMINAL WIDTH	EXIT & O-PANEL NOMINAL WIDTH	ENTRANCE EMERGENCY BREAKOUT NOMINAL WIDTH*	EXIT EMERGENCY BREAKOUT NOMINAL WIDTH
120"	36.0"	33.5"	41.1"	39.6"	37.5"	37.0"
144"	44.0"	41.5"	49.1"	47.6"	45.5"	45.0"
156"	48.0"	45.5"	53.1"	51.6"	49.5"	49.0"

* WIDTH WHEN PANEL IS BROKEN OUT FROM THE FULLY CLOSED POSITION.

BYPASS FORMULAS

- ENTRANCE CLEAR DOOR OPENING = 1/3 PACKAGE WIDTH - 4.0"
- EXIT CLEAR DOOR OPENING = 1/3 PACKAGE WIDTH - 6.5"
- ENTRANCE EMERGENCY BREAKOUT WIDTH = ENTRANCE CDO + 1.5"
- EXIT EMERGENCY BREAKOUT WIDTH = EXIT CDO + 3.5"
- ENTRANCE DOOR PANEL WIDTH = 1/3 PACKAGE WIDTH + 1.1"
- EXIT DOOR/O-PANEL WIDTH = 1/3 PACKAGE WIDTH - 0.4"

BYPASS RIGHT HAND ENTRY, WITH OPTIONAL TRANSOM

BYPASS



ACCESS TECHNOLOGIES



BYPASS

BYPASS LEFT HAND ENTRY, WITH OPTIONAL TRANSOM

PROJECT INFORMATION

PROJECT NAME:

LOCATION:

DOOR NUMBER(S):

DATE:

SHEET: OF

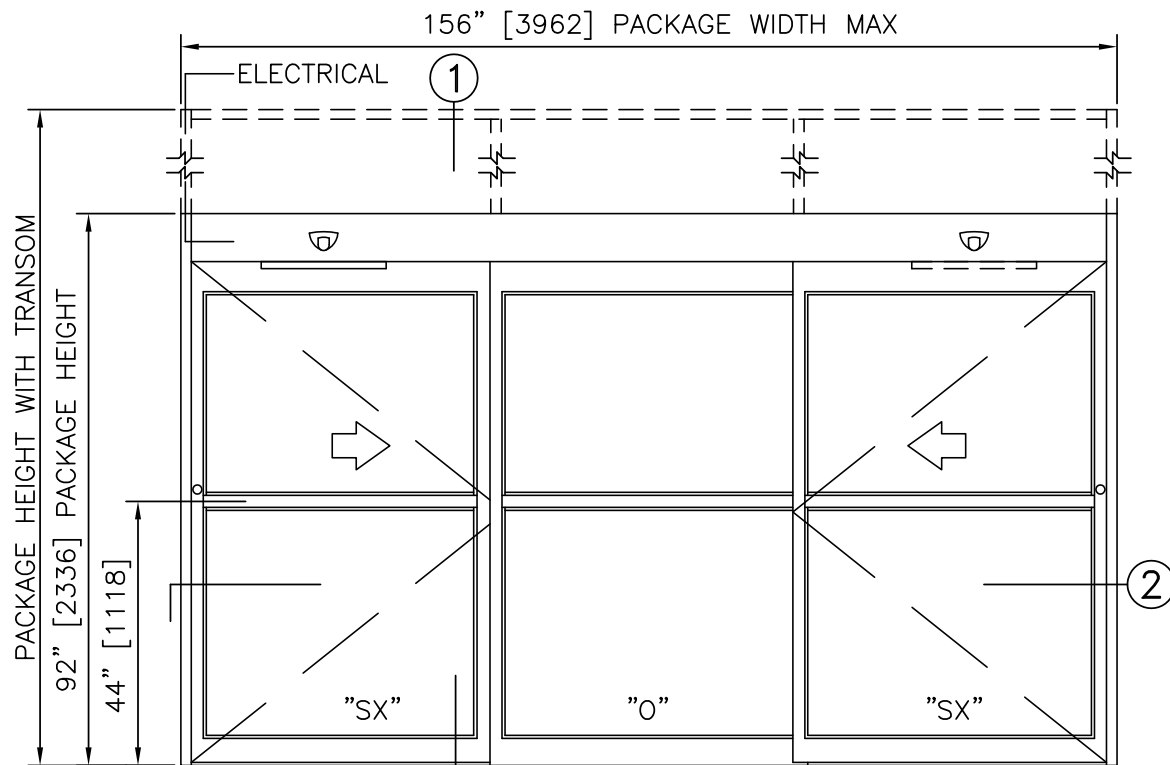

ELEVATION VIEW

SCALE: 3/8" = 1'-0"

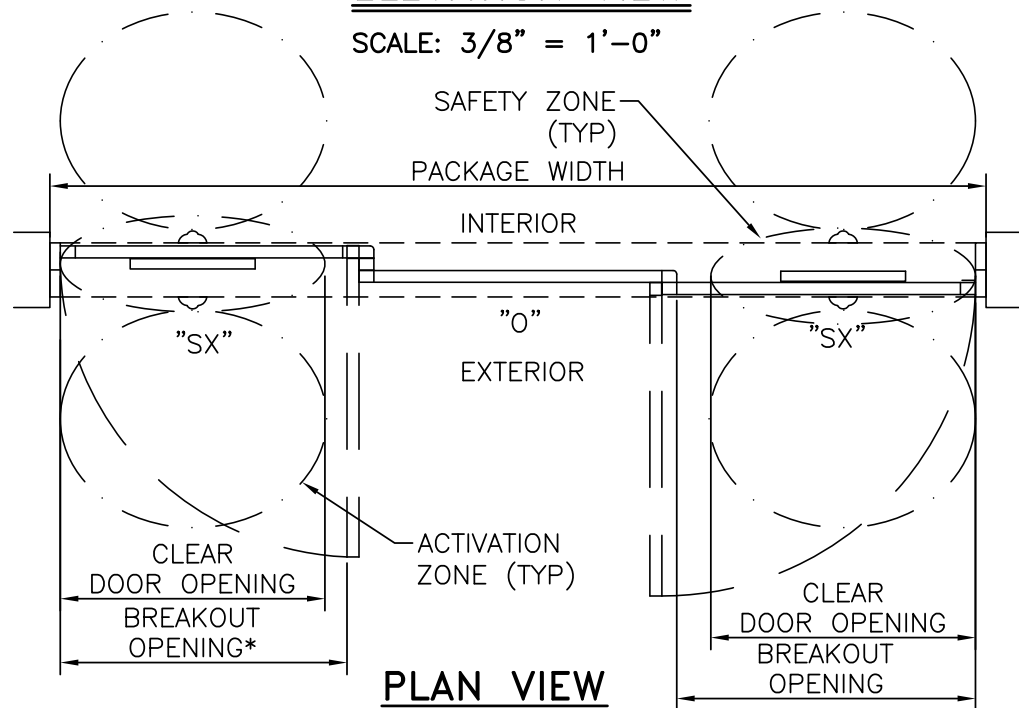

PLAN VIEW

SCALE: 3/8" = 1'-0"

NOTES

1. ELECTRICAL REQUIREMENTS: 120 VAC, 5 AMP MIN TO POWER OPERATOR BY ELECTRICAL CONTRACTOR.
2. ROUGH OPENING SHALL PROVIDE 1/4"[6] SHIM SPACE ON SIDES AND TOP OF PACKAGE.
3. LIMITS OF ACTIVATION AND SAFETY ZONES ARE FOR REFERENCE ONLY; SEE ANSI/BHMA A156.10 FOR DETAILED REQUIREMENTS.
4. STANDARD LOCKING IS 1-POINT, 2-POINT AND, 3-POINT SYSTEMS AVAILABLE.
5. STANDARD GLAZING STOPS FOR ALL PANELS ARE 1/4"[6]; 5/8"[16] AND 1"[25] AVAILABLE,
6. STANDARD STILES, BOTTOM RAILS AND MUNTINS SHOWN; MEDIUM STILES, BOTTOM RAILS TO 12"[305], AND 4 1/4"[108] MUNTINS AVAILABLE.
7. SEE SPECIFICATIONS FOR ADDITIONAL INFORMATION.

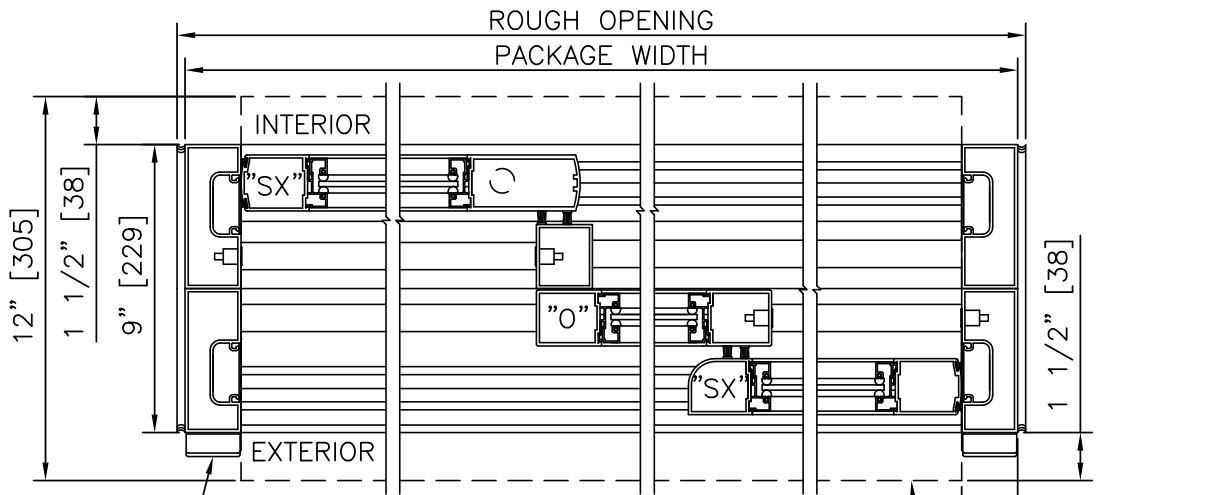

② HORIZONTAL SECTION

SCALE: 2" = 1'-0"

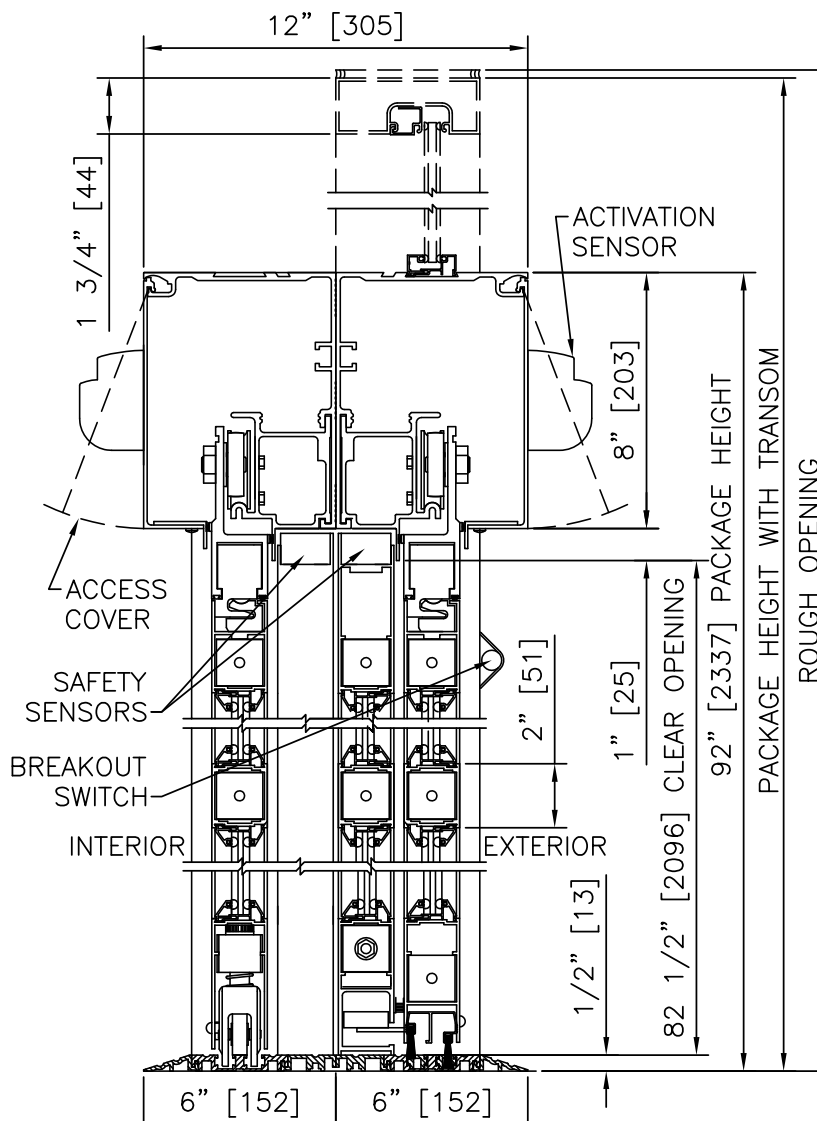

① VERTICAL SECTION

SCALE: 2" = 1'-0"

- TRANSOM
 - YES
 - VERTICALS 1 2 3
- FINISH
 - ANODIZED CLEAR CL2
 - ANODIZED DK BRONZE
 - CUSTOM
- LOCKING
 - 1-POINT
 - 2-POINT
 - 3-POINT
- STILES
 - NARROW
 - MEDIUM
- BOTTOM RAILS
 - STANDARD 4"
 - OPTIONAL 6" 8" 10" 12"
- THRESHOLDS
 - SQ/BVL (EXT)
 - SQ/BVL (INT)
 - DBL BVL
 - RECESSED
- ACTIVATION/SAFETY
 - 2 SU-100/STANGUARD (STD)
- OTHER OPTIONS
 - ROTARY CTRL SWITCH
 - KEYED
 - UNINTERRUPTIBLE POWER SUPPLY
 - FLY OPEN BOX

TYPICAL PACKAGE DIMENSIONS (NARROW STILE)						
PACKAGE WIDTH	ENTRANCE NOMINAL CLEAR DOOR OPENING	EXIT NOMINAL CLEAR DOOR OPENING	ENTRANCE DOOR PANEL NOMINAL WIDTH	EXIT & O-PANEL NOMINAL WIDTH	ENTRANCE EMERGENCY BREAKOUT NOMINAL WIDTH*	EXIT EMERGENCY BREAKOUT NOMINAL WIDTH
120"	36.0"	33.5"	41.1"	39.6"	37.5"	37.0"
144"	44.0"	41.5"	49.1"	47.6"	45.5"	45.0"
156"	48.0"	45.5"	53.1"	51.6"	49.5"	49.0"

* WIDTH WHEN PANEL IS BROKEN OUT FROM THE FULLY CLOSED POSITION.

- BYPASS FORMULAS**
- ENTRANCE CLEAR DOOR OPENING = 1/3 PACKAGE WIDTH - 4.0"
 - EXIT CLEAR DOOR OPENING = 1/3 PACKAGE WIDTH - 6.5"
 - ENTRANCE EMERGENCY BREAKOUT WIDTH = ENTRANCE CDO + 1.5"
 - EXIT EMERGENCY BREAKOUT WIDTH = EXIT CDO + 3.5"
 - ENTRANCE DOOR PANEL WIDTH = 1/3 PACKAGE WIDTH + 1.1"
 - EXIT DOOR/O-PANEL WIDTH = 1/3 PACKAGE WIDTH - 0.4"

BYPASS LEFT HAND ENTRY, WITH OPTIONAL TRANSOM

BYPASS



ACCESS TECHNOLOGIES



BYPASS FBO

BYPASS, FULL BREAKOUT	
PROJECT INFORMATION	
PROJECT NAME:	
LOCATION:	
DOOR NUMBER(S):	
DATE:	SHEET: OF

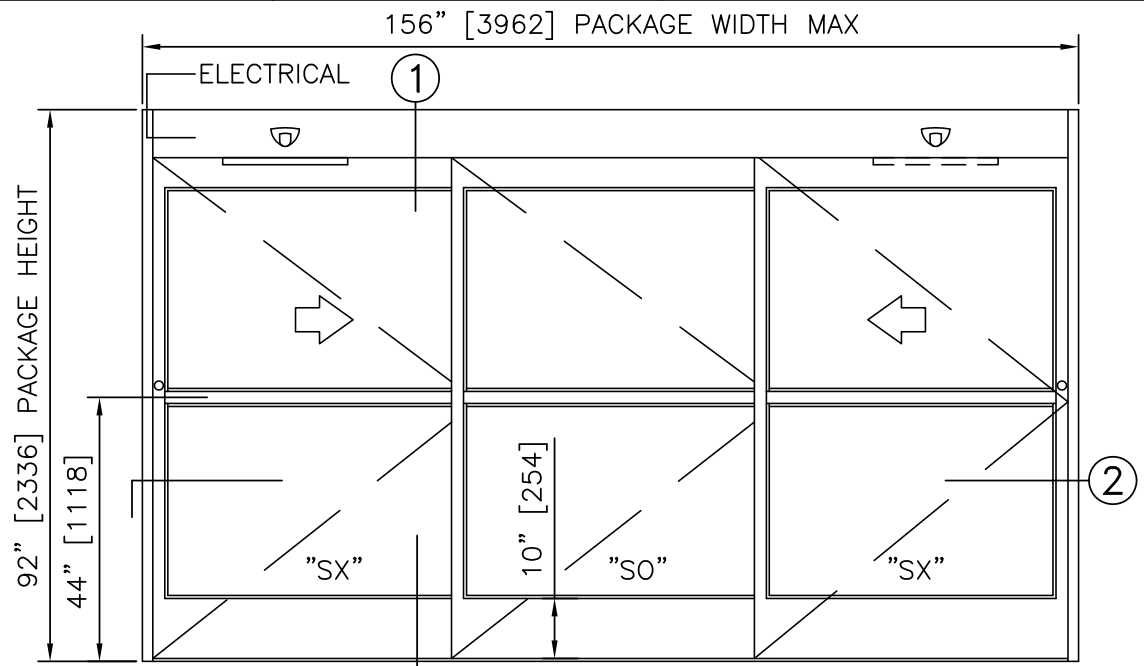

ELEVATION VIEW
SCALE: 3/8" = 1'-0"

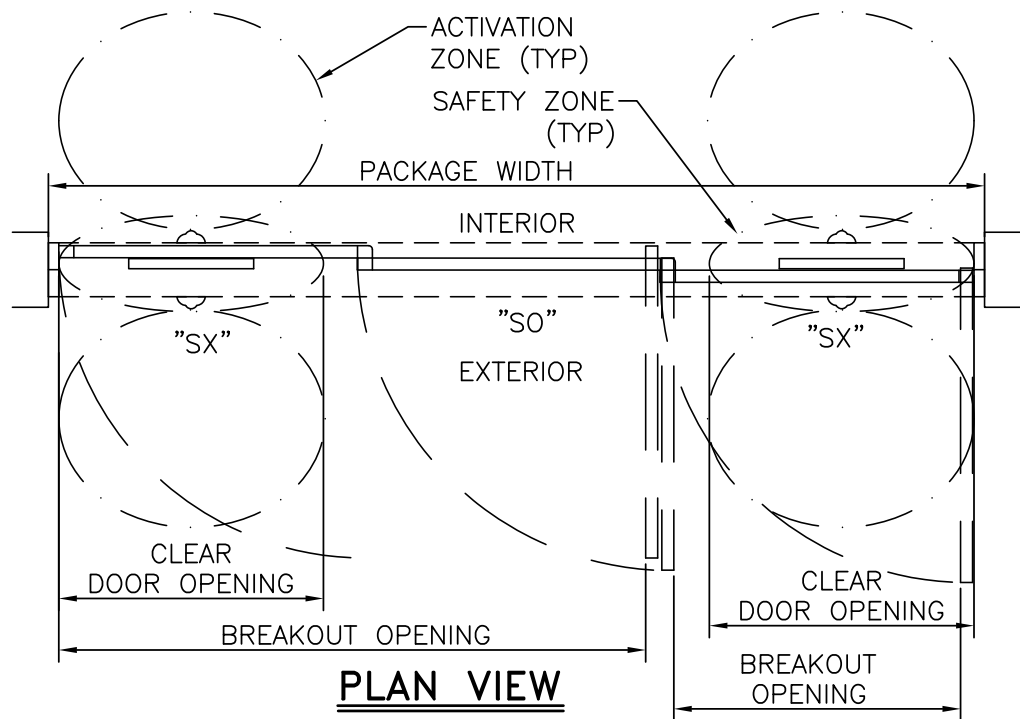

PLAN VIEW
SCALE: 3/8" = 1'-0"

- NOTES**
1. ELECTRICAL REQUIREMENTS: 120 VAC, 5 AMP MIN TO POWER OPERATOR BY ELECTRICAL CONTRACTOR.
 2. ROUGH OPENING SHALL PROVIDE 1/4"[6] SHIM SPACE ON SIDES AND TOP OF PACKAGE.
 3. LIMITS OF ACTIVATION AND SAFETY ZONES ARE FOR REFERENCE ONLY; SEE ANSI/BHMA A156.10 FOR DETAILED REQUIREMENTS.
 4. STANDARD GLAZING STOPS FOR SLIDING AND FIXED PANELS IS 1/4"[6]; 5/8"[16] AND 1"[25] AVAILABLE.
 5. SEE SPECIFICATIONS FOR ADDITIONAL INFORMATION.

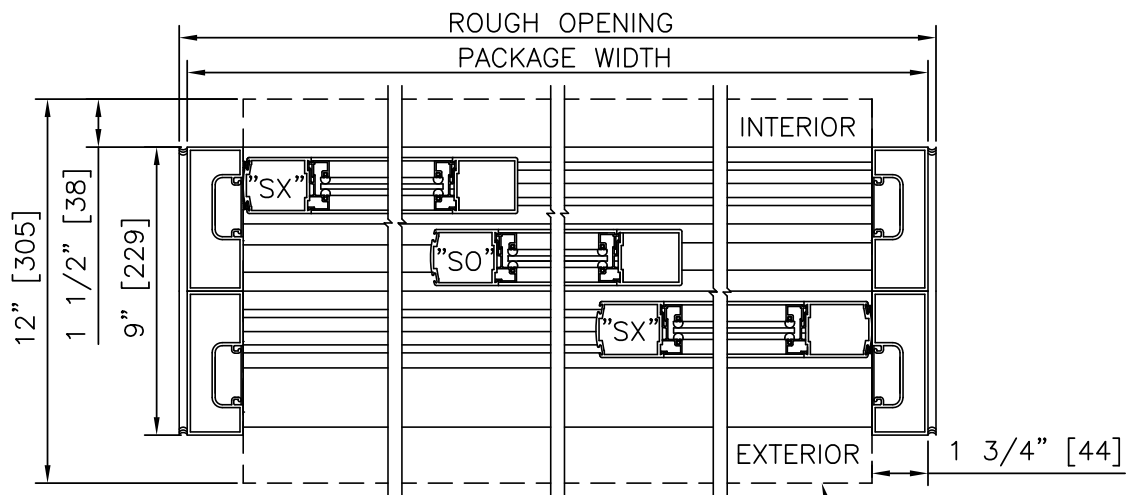

HORIZONTAL SECTION
SCALE: 2" = 1'-0"

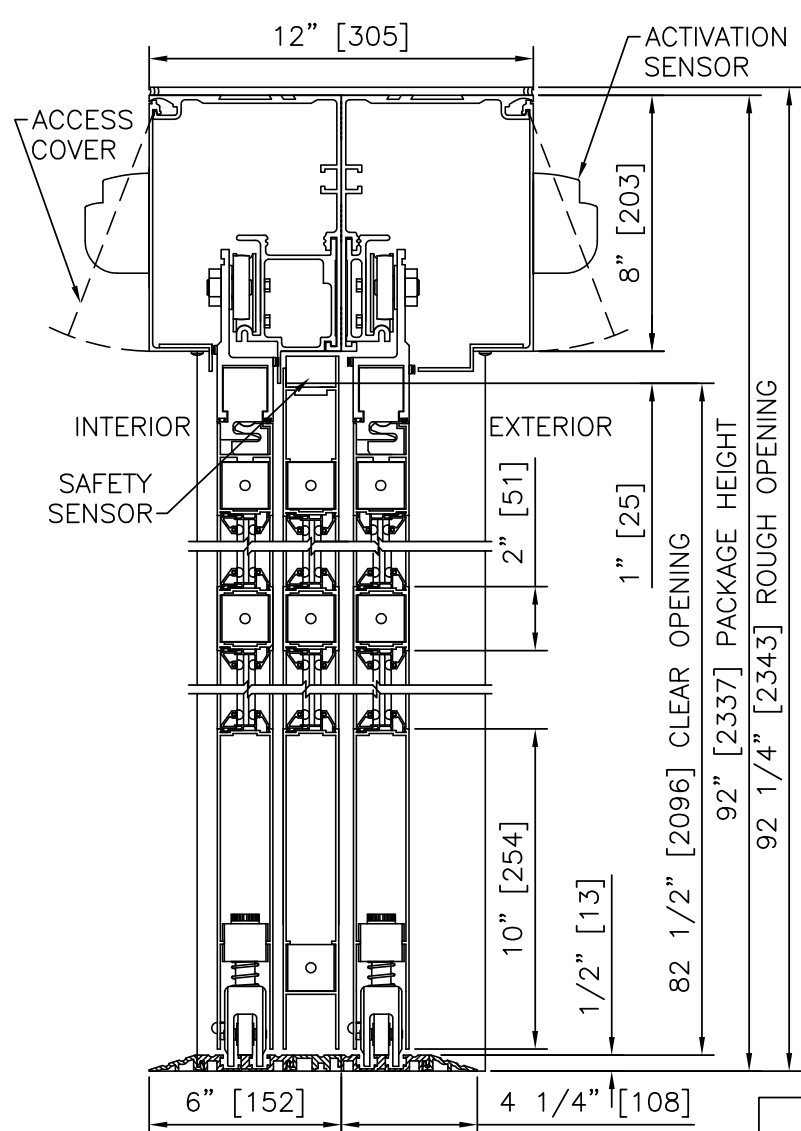

VERTICAL SECTION
SCALE: 2" = 1'-0"

PRODUCT OPTIONS

- FINISH**
- ANODIZED CLEAR CL2
 - ANODIZED DK BRONZE
 - CUSTOM
- LOCKING**
- MULTI-POINT (STD)
- STILES**
- NARROW
- BOTTOM RAILS**
- 10" (STD)
- THRESHOLDS**
- SQ/BVL (EXT)
 - SQ/BVL (INT)
 - DBL BVL
 - RECESSED
- ACTIVATION/SAFETY**
- 4 SU-100/2 STANGUARD (STD)
- OTHER OPTIONS**
- ROTARY CTRL SWITCH
 - KEYED
 - UNINTERRUPTIBLE POWER SUPPLY

TYPICAL PACKAGE DIMENSIONS (NARROW STILE)			
PACKAGE WIDTH	NOMINAL CLEAR DOOR OPENING*	DOOR PANEL NOMINAL WIDTH	EMERGENCY BREAKOUT NOM. WIDTH**
120"	32.1"	40.3"	110.8"
144"	40.1"	48.3"	134.8"
156"	44.1"	52.3"	146.8"

* NOMINAL CLEAR DOOR OPENING IS FOR EACH OPENING.
** NOMINAL EMERGENCY BREAKOUT WIDTH IS TOTAL AVAILABLE WIDTH FOR EGRESS.

BYPASS-FBO FORMULAS
 PACKAGE WIDTH = 3 CLEAR DOOR OPENING + 23.7"
 CLEAR DOOR OPENING = 1/3 PACKAGE WIDTH - 7.9"
 EMERGENCY BREAKOUT WIDTH = PACKAGE WIDTH - 9.3"
 DOOR PANEL WIDTH = 1/3 PACKAGE WIDTH + 0.3"

BYPASS, FULL BREAKOUT

BYPASS FBO

STANLEY

Access Technologies

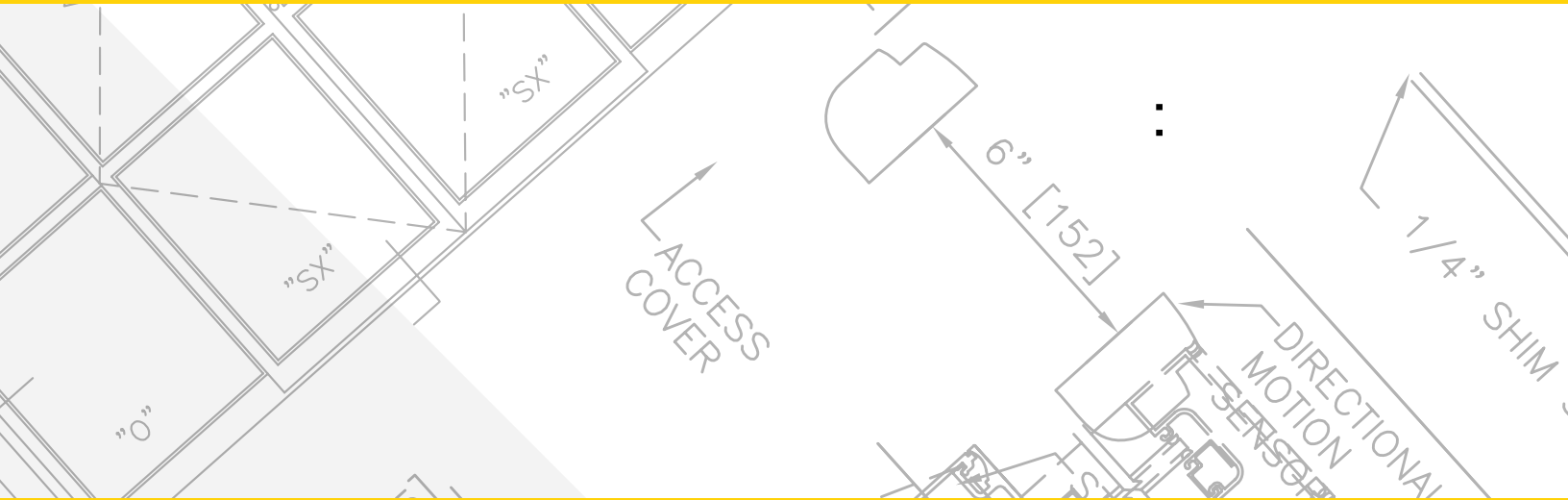

SLIDING AUTOMATIC ENTRANCES

ÔÖËÛVÁ

1.32 CART DOOR



CART DOOR

CART DOOR, WITH OPTIONAL TRANSOM

PROJECT INFORMATION

PROJECT NAME: _____
 LOCATION: _____
 DOOR NUMBER(S): _____
 DATE: _____ SHEET: OF _____

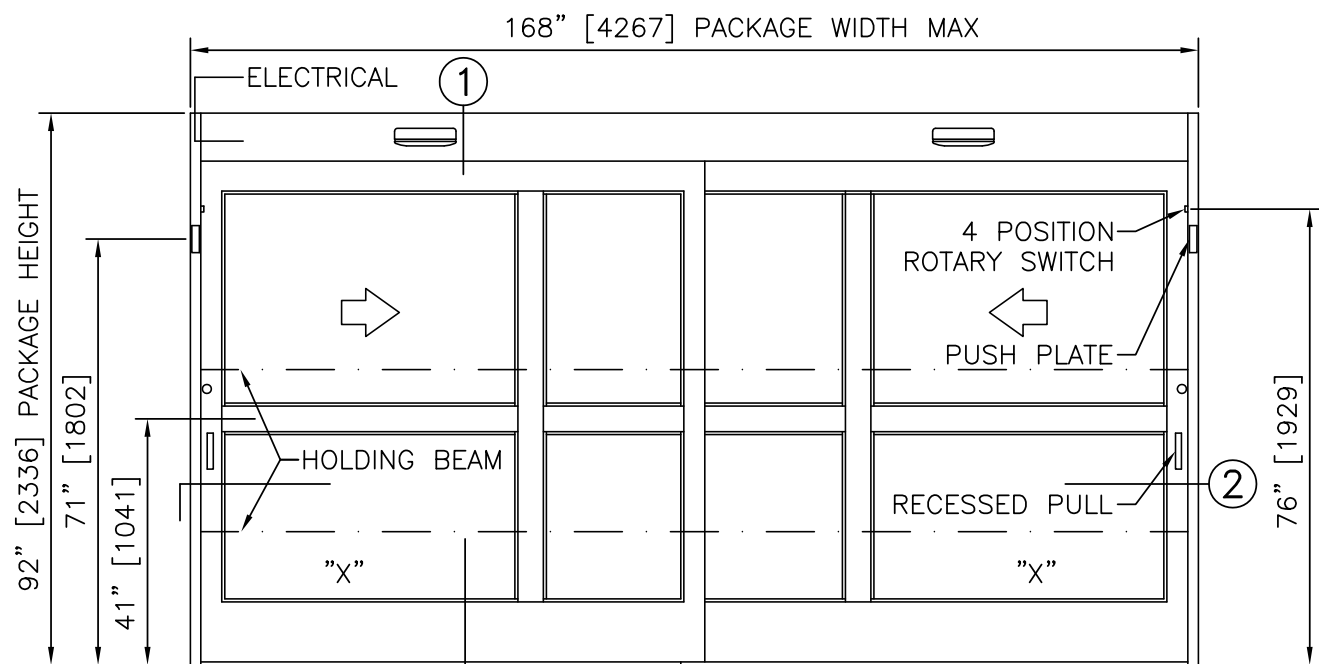

ELEVATION VIEW

SCALE: 3/8" = 1'-0"

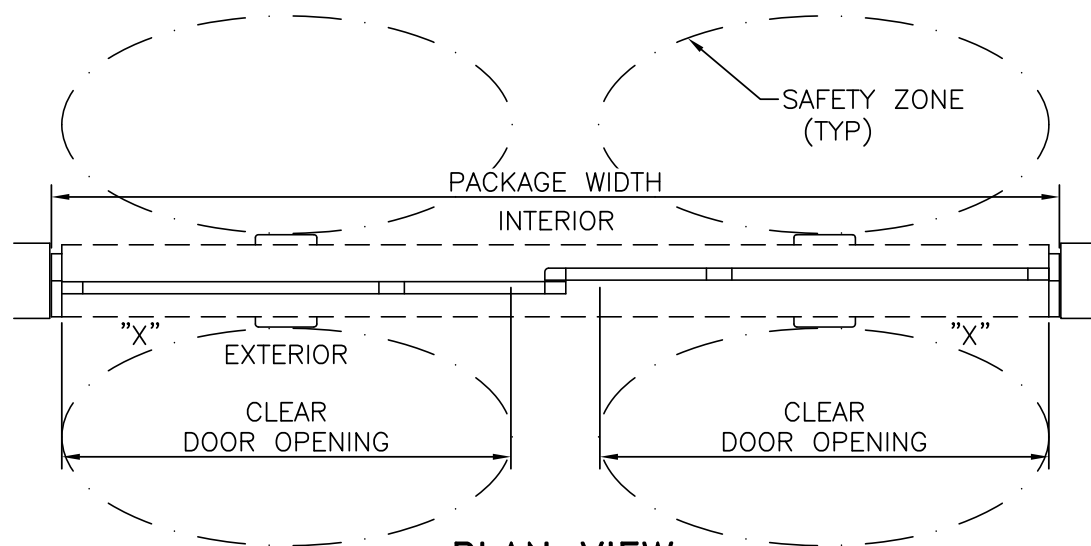

PLAN VIEW

SCALE: 3/8" = 1'-0"

- NOTES**
1. ELECTRICAL REQUIREMENTS: 120 VAC, 5 AMP MIN TO POWER OPERATOR BY ELECTRICAL CONTRACTOR.
 2. ROUGH OPENING SHALL PROVIDE 1/4"[6] SHIM SPACE ON SIDES AND TOP OF PACKAGE.
 3. LIMITS OF ACTIVATION AND SAFETY ZONES ARE FOR REFERENCE ONLY; SEE ANSI/BHMA A156.10 FOR DETAILED REQUIREMENTS.
 5. STANDARD GLAZING STOPS FOR ALL PANELS ARE 1/4"[6],
 7. SEE SPECIFICATIONS FOR ADDITIONAL INFORMATION.

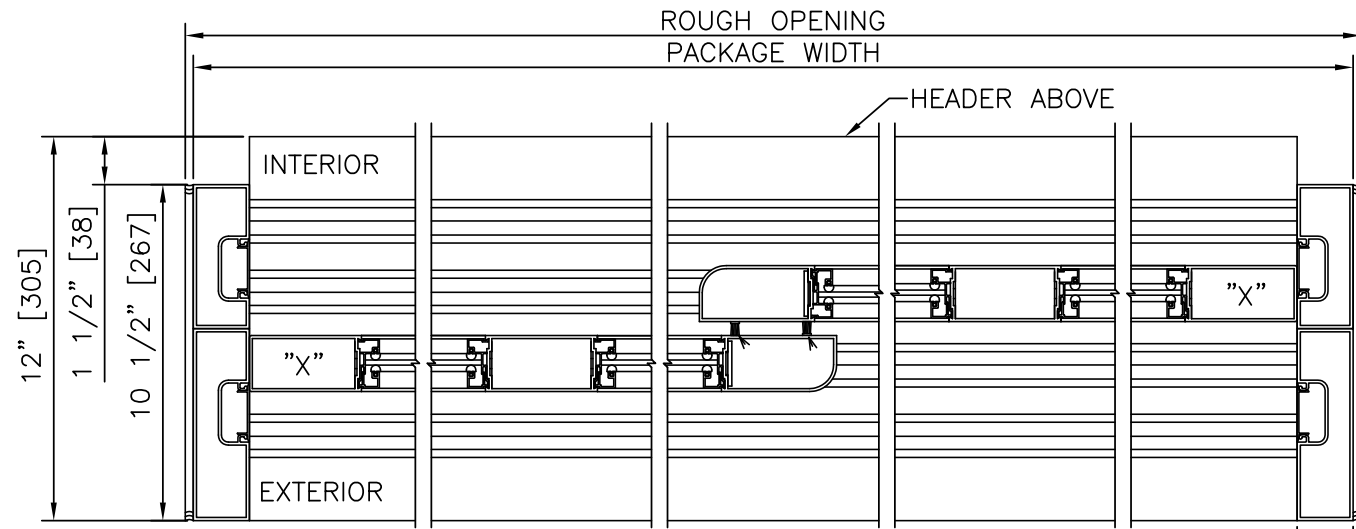

② HORIZONTAL SECTION

SCALE: 2" = 1'-0"

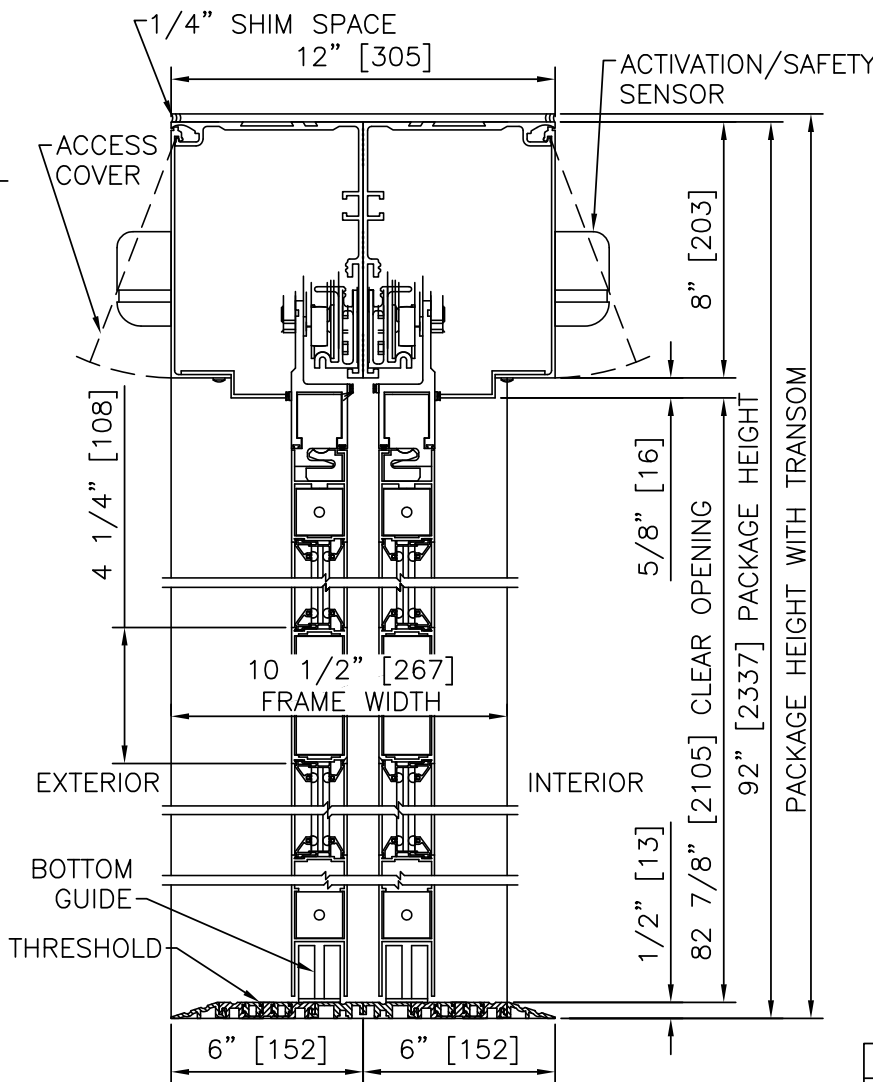

① VERTICAL SECTION

SCALE: 2" = 1'-0"

PRODUCT OPTIONS

- FINISH**
- ANODIZED CLEAR CL2
 - ANODIZED DK BRONZE
 - CUSTOM
- LOCKING**
- 1-POINT
 - 2-POINT
 - 3-POINT
- STILES**
- MEDIUM
- BOTTOM RAILS**
- 10"
- THRESHOLDS**
- DBL BVL
- ACTIVATION/SAFETY**
- 4 COMBINED ACTIVATION/SAFETY SENSORS
 - 2 HOLDING BEAMS
- OTHER OPTIONS**
- ROTARY CTRL SWITCH
 - UNINTERRUPTIBLE POWER SUPPLY
 - FLY OPEN BOX
 - KEYED

TYPICAL PACKAGE DIMENSIONS (MEDIUM STILE)			
PACKAGE WIDTH	NOMINAL CLEAR DOOR OPENING	DOOR PANEL NOMINAL WIDTH	EMERGENCY BREAKOUT NOMINAL WIDTH
132"	56.8"	66.0"	N/A
144"	62.8"	72.0"	N/A
156"	68.8"	78.0"	N/A
168"	74.8"	84.0"	N/A

CART FORMULAS
 CLEAR DOOR OPENING = 1/2 PACKAGE WIDTH - 9.2"
 ENTRANCE DOOR PANEL WIDTH = 1/2 PACKAGE WIDTH

CART DOOR

CART DOOR



SLIDING AUTOMATIC ENTRANCES: THRESHOLD OPTIONS DURA-GLIDE™ 2000/3000

1.50 - THRESHOLD OPTIONS

- 1.50.01 - 2000 THRESHOLD OPTIONS
- 1.50.02 - 3000 THRESHOLD OPTIONS, SURFACE
- 1.50.03 - 3000 THRESHOLD OPTIONS, RECESSED

STANLEY
Access Technologies

DURA-GLIDE 2000/3000 SERIES

THRESHOLD OPTIONS	
PROJECT INFORMATION	
PROJECT NAME:	
LOCATION:	
DOOR NUMBER(S):	
DATE:	SHEET: OF

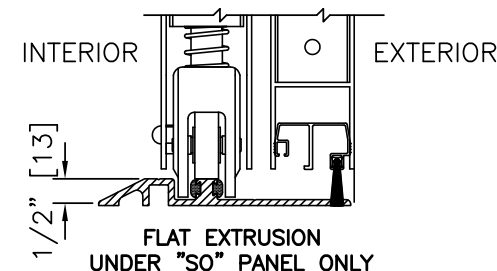
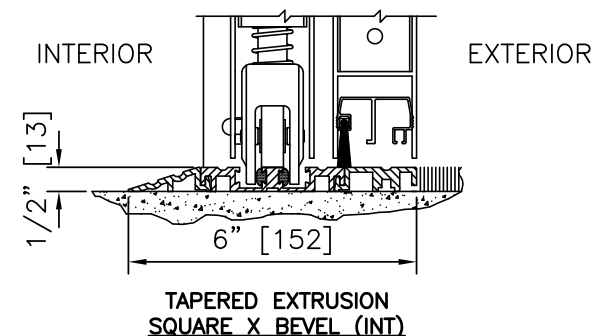
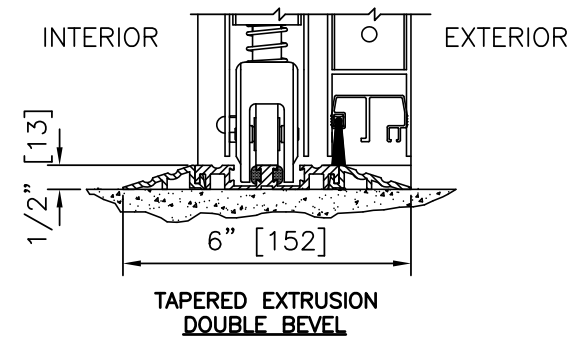
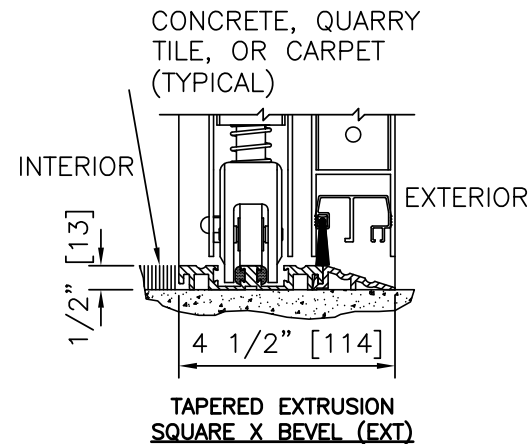
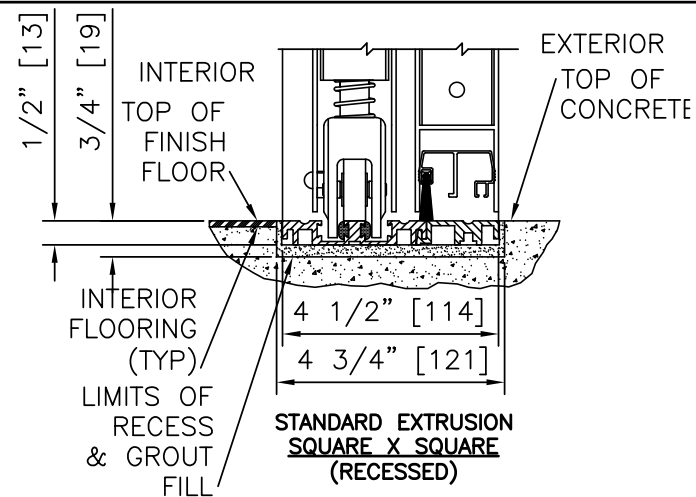
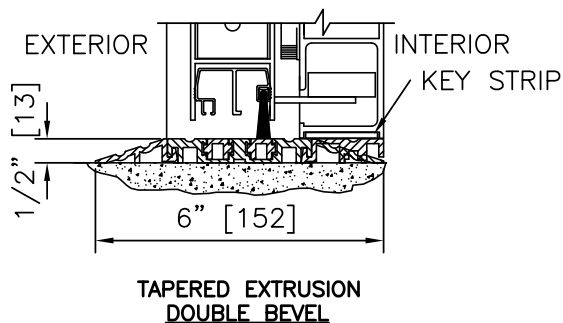
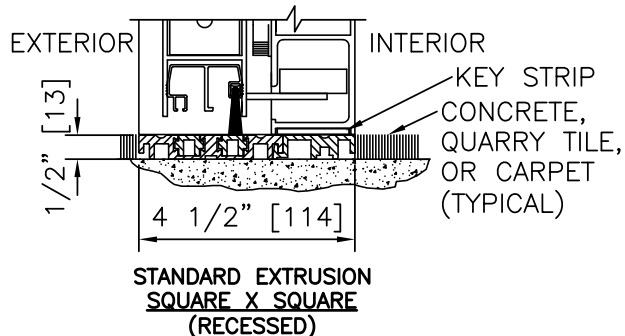
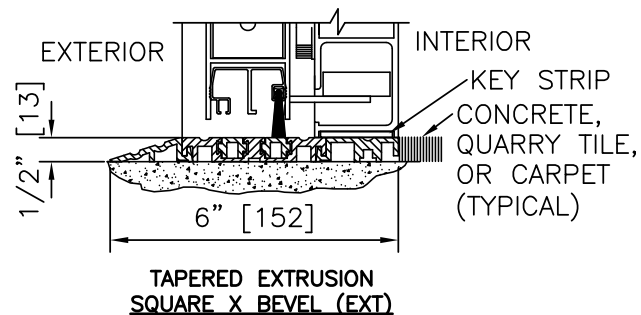
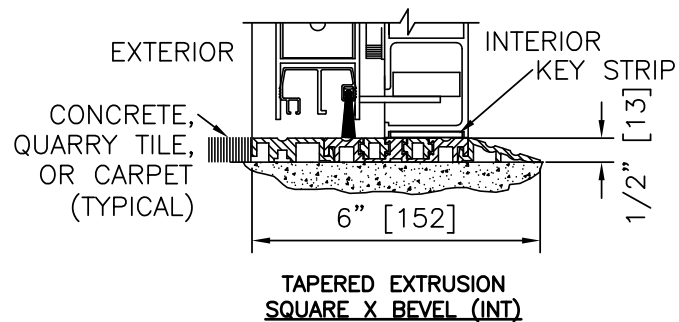
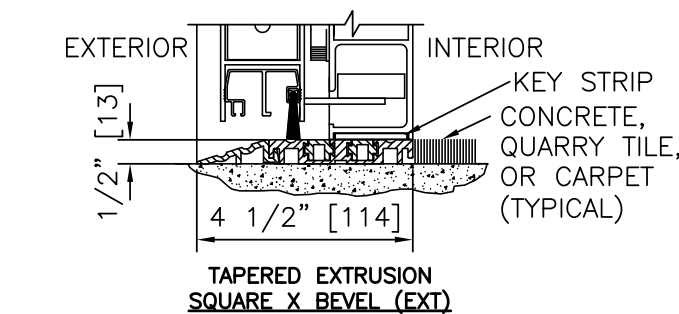

DURA-GLIDE 3000 SERIES 4 1/2" FRAME

SCALE: 3" = 1'-0"

DURA-GLIDE 2000 SERIES 4 1/2" FRAME

SCALE: 3" = 1'-0"

NOTE: THRESHOLDS ARE NOT REQUIRED ON THE 2000 SERIES, HOWEVER, DUE TO VARIOUS FLOORING CONDITIONS THE THRESHOLDS SHOWN ARE AVAILABLE.

NOTES:

1. RECESS SHALL BE 3/4" IN DEPTH BY 4 3/4" WIDE AND SHALL EXTEND FULL WIDTH OF ROUGH OPENING FOR CONTINUOUS THRESHOLDS OR UNDER "SO" PANELS ONLY FOR SEAMLESS FLOOR CONDITION AT DOOR OPENING.
2. FOR CONTINUOUS OPTION, THRESHOLD SHALL BE SPLIT AS REQUIRED TO FACILITATE MAINTENANCE OF THRESHOLD SECTION AT DOOR OPENING.
3. FILLER STRIP IS REQUIRED TO FILL SLOTS IN CONTINUOUS THRESHOLD THROUGHOUT DOOR OPENING.

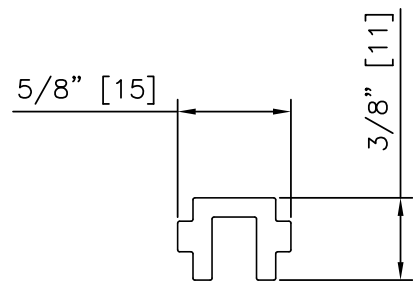

STRIP FILLER
SCALE: SHOWN ACTUAL SIZE

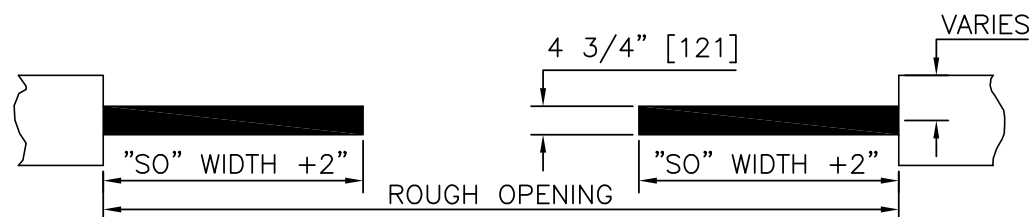

BI-PART RECESSING DETAIL

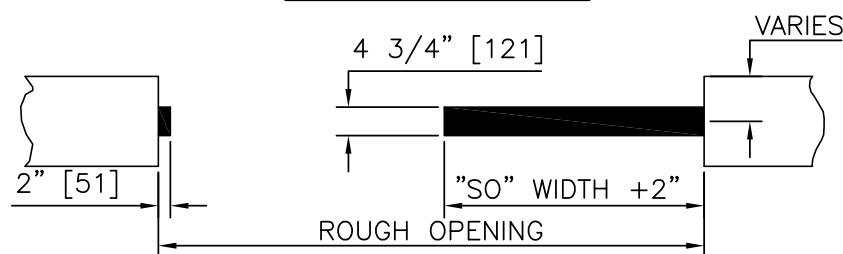

SINGLE SLIDE RECESSING DETAIL

PLAN VIEW

SCALE: 3/8" = 1'-0"

NOTE: RECESSING MAY BE CONTINUOUS

DURA-GLIDE 2000/3000 SERIES RECESSING DETAIL

SCALE: AS NOTED

THRESHOLD OPTIONS

DURA-GLIDE
2000/3000
SERIES

STANLEY
Access Technologies

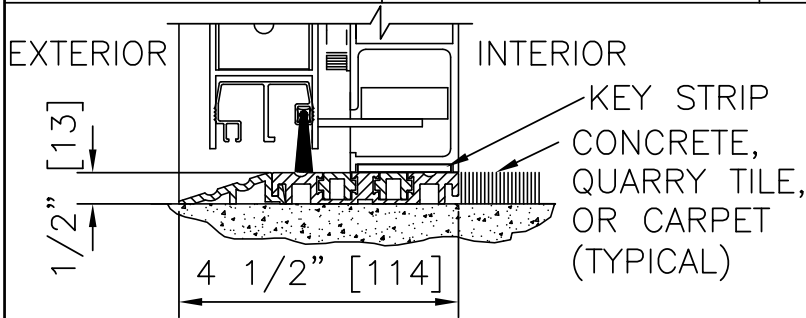

THRESHOLD-TAPERED EXT

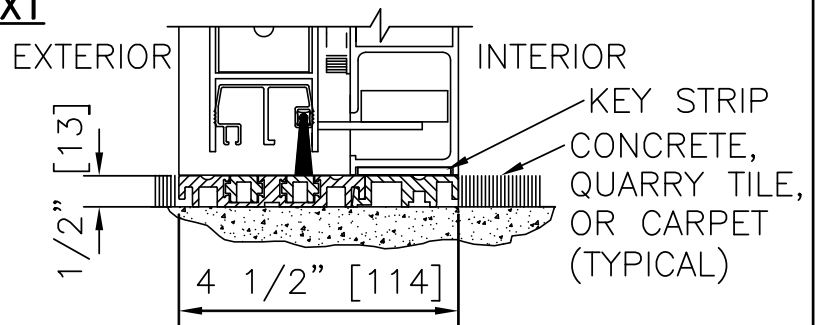

THRESHOLD-SQUARE

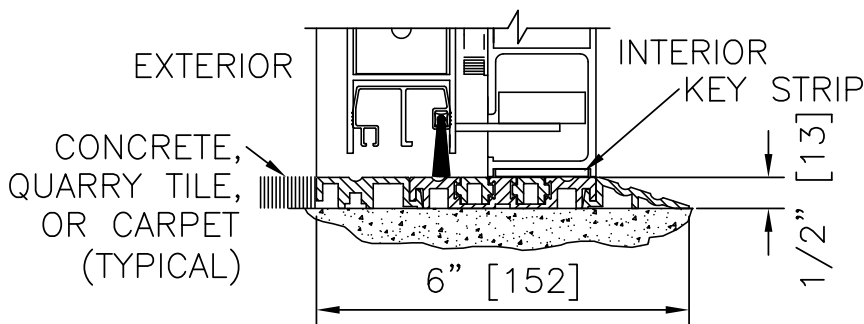

THRESHOLD-TAPERED INT

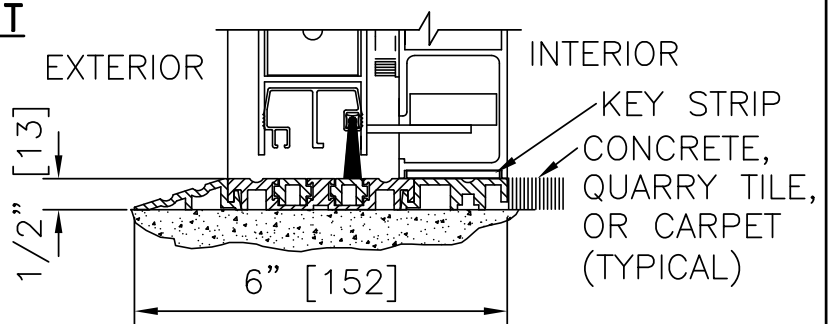

THRESHOLD-TAPERED EXT

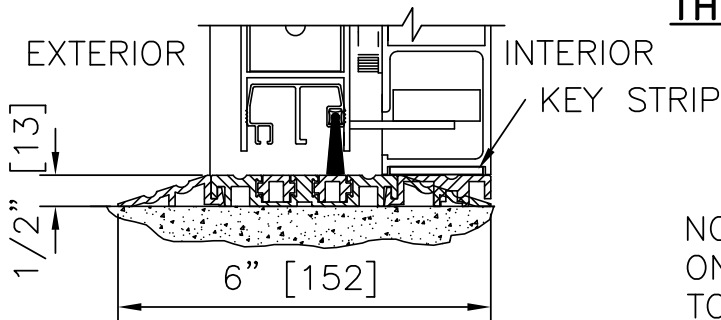

THRESHOLD-TAPERED

NOTE: THRESHOLDS ARE NOT REQUIRED ON THE 2000 SERIES, HOWEVER, DUE TO VARIOUS FLOORING CONDITIONS THE THRESHOLDS SHOWN ARE AVAILABLE.

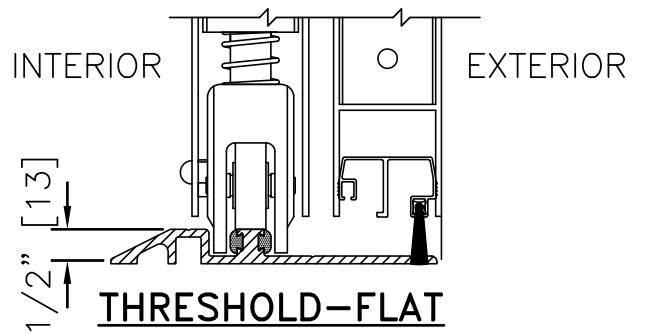
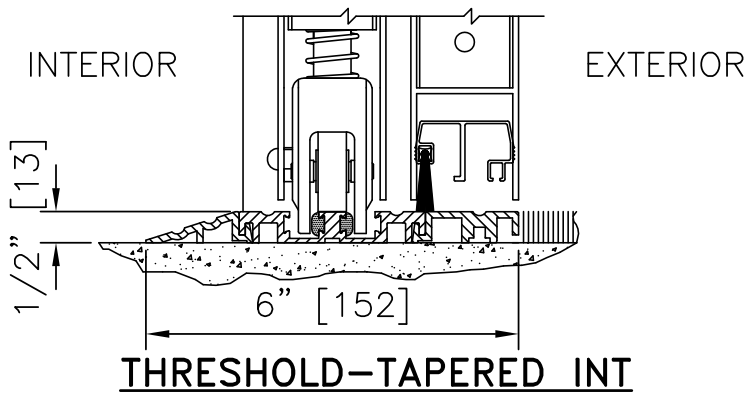
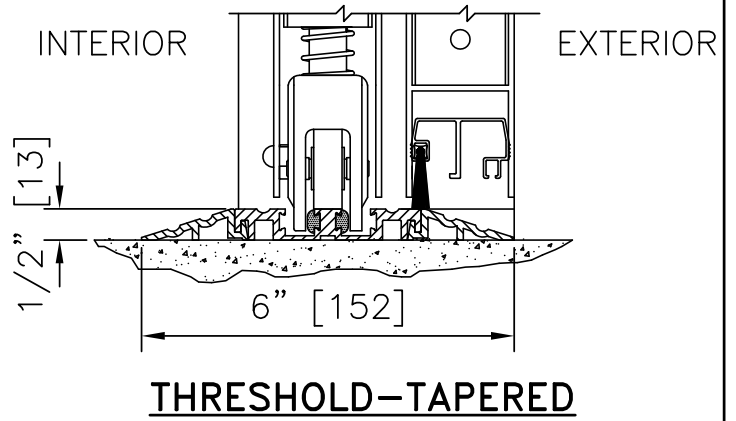
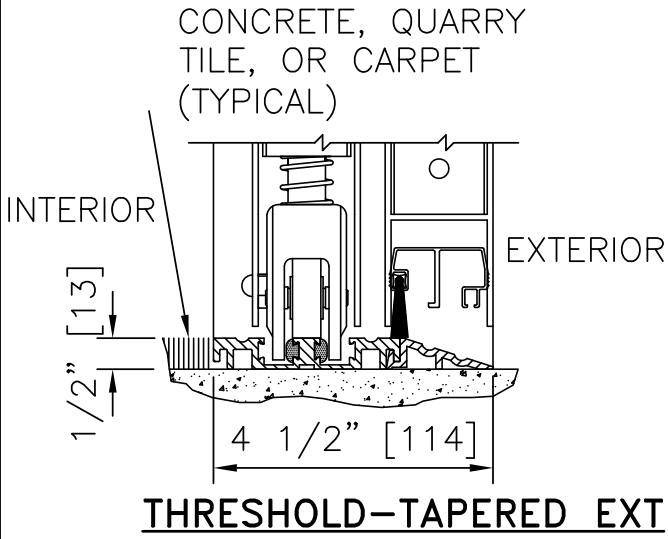

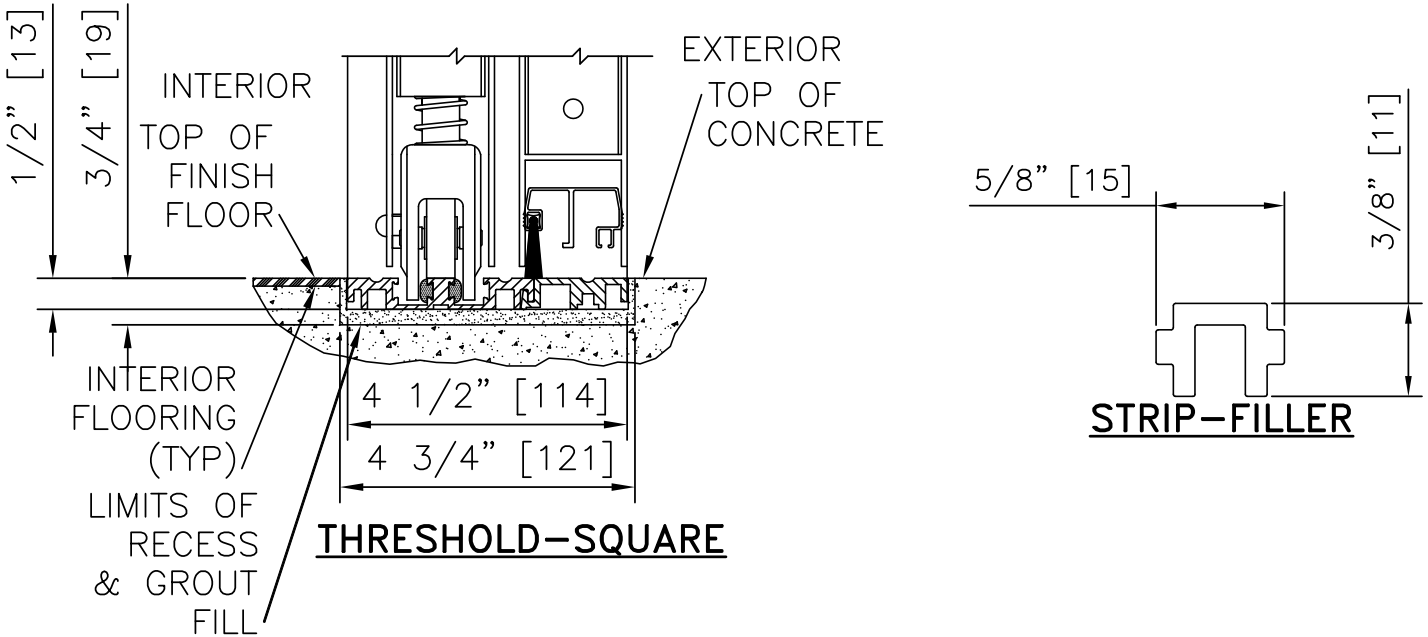

NOTES:

1. RECESS SHALL BE 3/4" IN DEPTH BY 4 3/4" WIDE AND SHALL EXTEND FULL WIDTH OF ROUGH OPENING FOR CONTINUOUS THRESHOLDS OR UNDER "SO" PANELS ONLY FOR SEAMLESS FLOOR CONDITION AT DOOR OPENING.

2. FOR CONTINUOUS OPTION, THRESHOLD SHALL BE SPLIT AS REQUIRED TO FACILITATE MAINTENANCE OF THRESHOLD SECTION AT DOOR OPENING.

3. FILLER STRIP IS REQUIRED TO FILL SLOTS IN CONTINUOUS THRESHOLD THROUGHOUT DOOR OPENING.

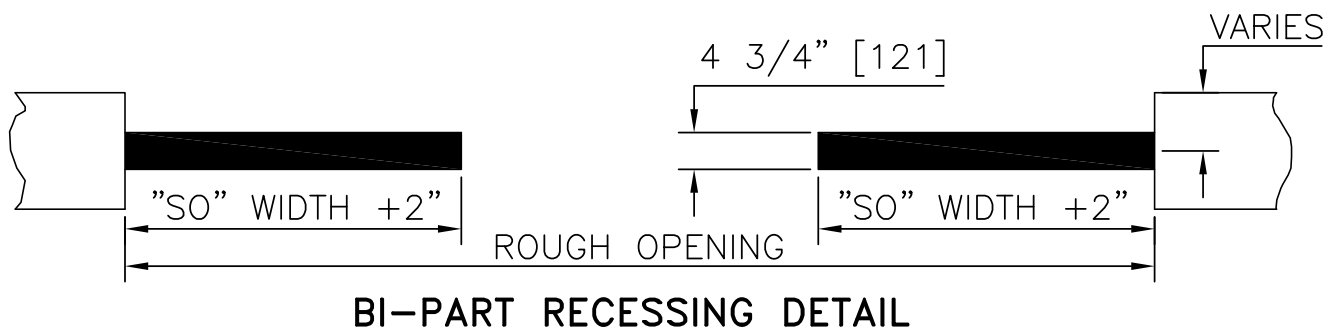
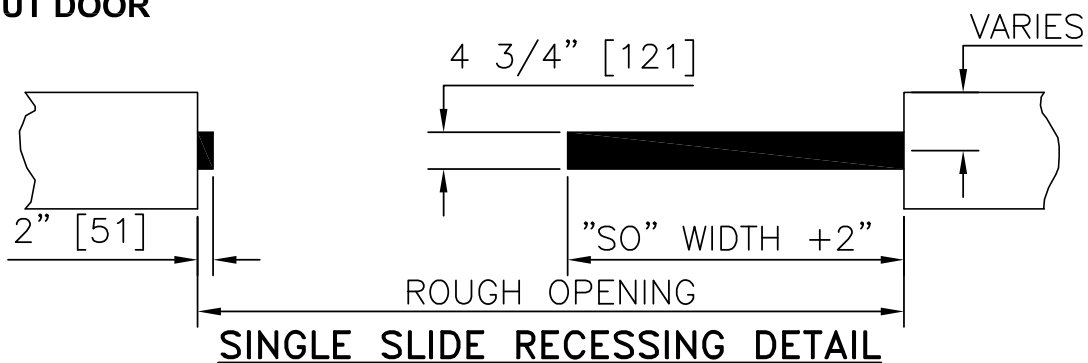

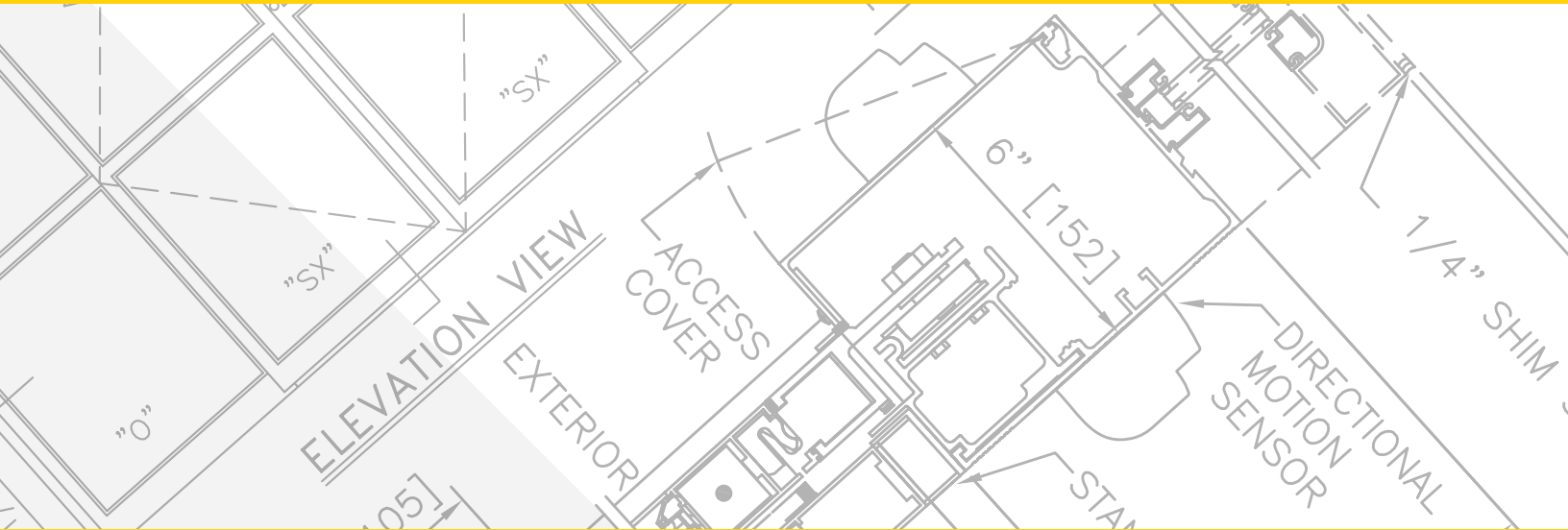

SLIDING AUTOMATIC ENTRANCES: THRESHOLD OPTIONS DURA-GLIDE AND DURA-MAX 5000 SERIES

1.51 - THRESHOLD OPTIONS DURA-GLIDE and DURA-MAX 5000 SERIES

- 1.51.01 - THRESHOLD OPTIONS, SURFACE
- 1.51.02 - THRESHOLD OPTIONS, SURFACE & RECESSED
- 1.51.03 - DURA-MAX 5400 THRESHOLD OPTIONS

STANLEY
Access Technologies

DURA-GLIDE 5000 SERIES & DURAFIT

THRESHOLD OPTIONS	
PROJECT INFORMATION	
PROJECT NAME:	
LOCATION:	
DOOR NUMBER(S):	
DATE:	SHEET: OF

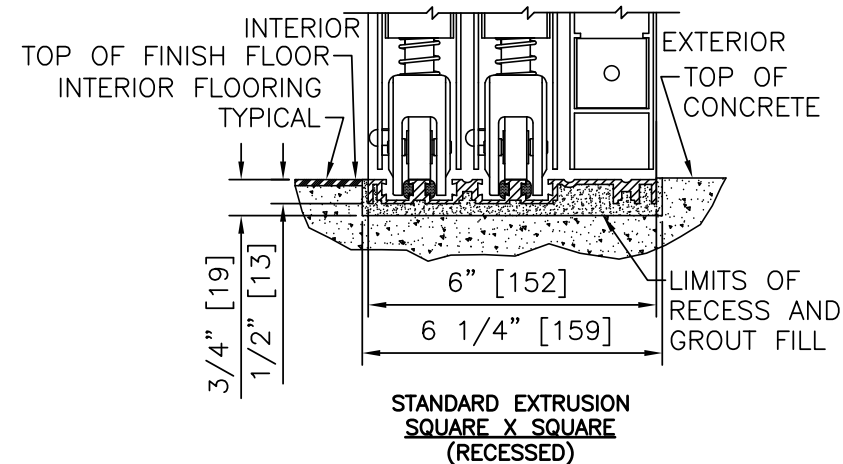
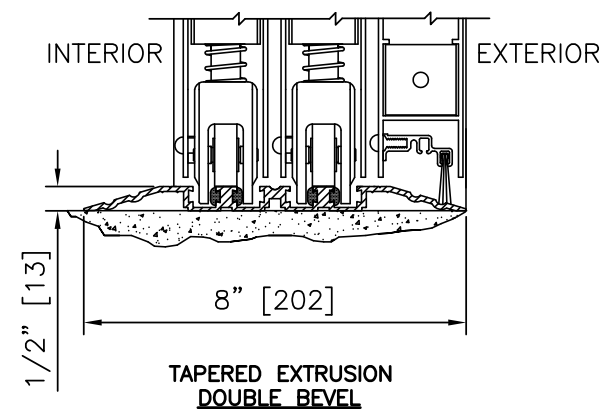
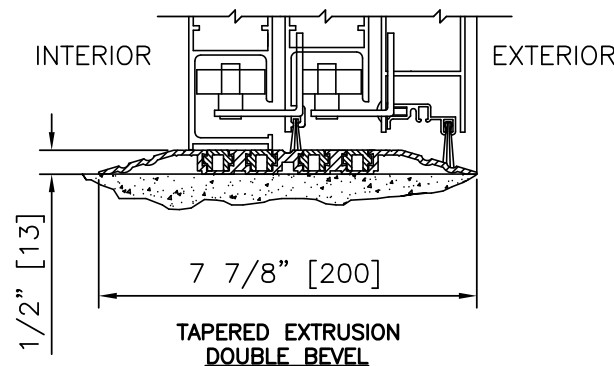
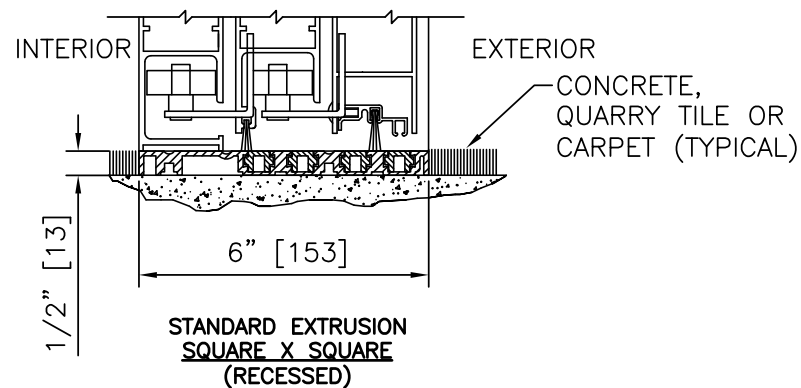

DURA-GLIDE 5300 SERIES 6" FRAME

SCALE: 3" = 1'-0"

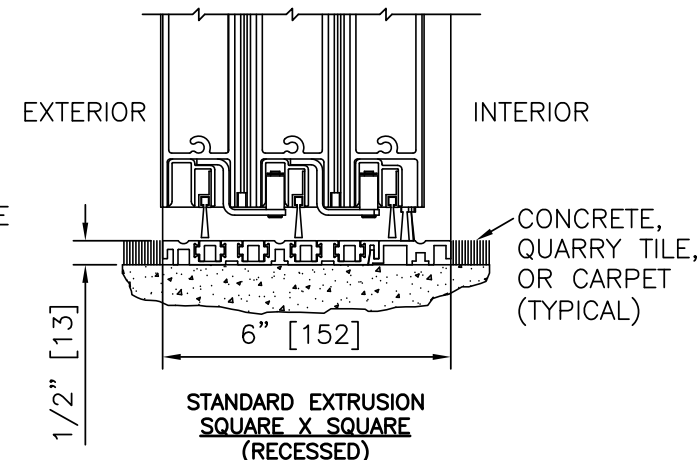
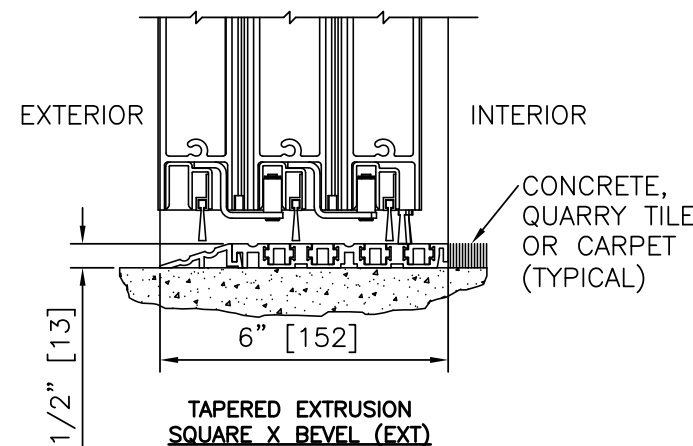

DURA-GLIDE 5200 SERIES 6" FRAME

SCALE: 3" = 1'-0"

NOTE: THRESHOLDS ARE NOT REQUIRED ON THE 5200 SERIES, HOWEVER, DUE TO VARIOUS FLOORING CONDITIONS THE THRESHOLDS SHOWN ARE AVAILABLE.

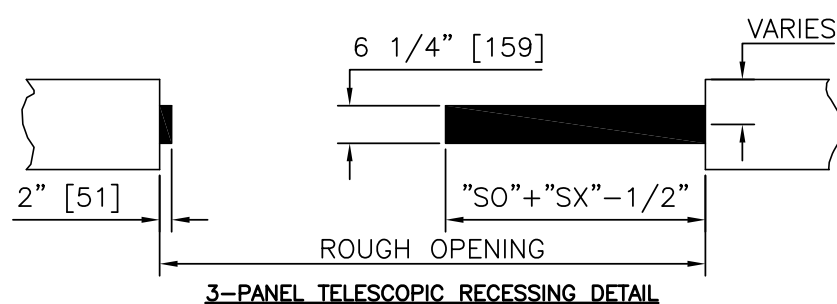
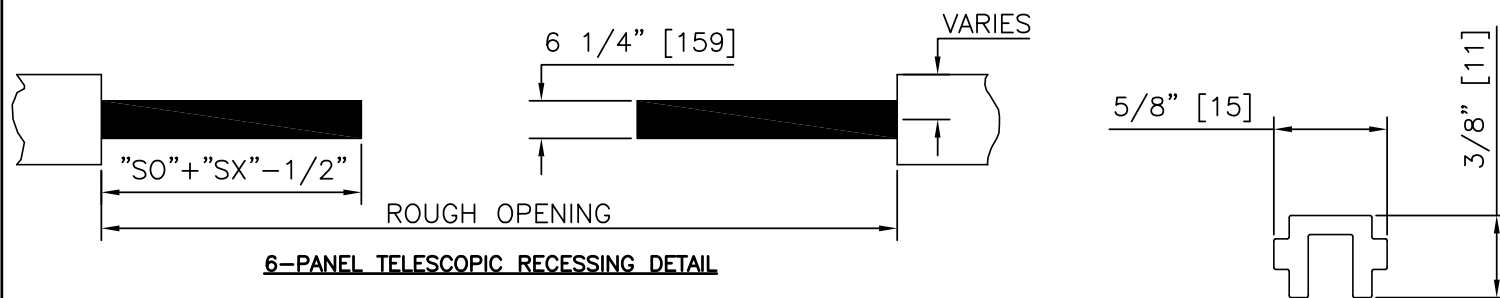

STRIP FILLER

SCALE: SHOWN ACTUAL SIZE

- NOTES:
1. RECESS SHALL BE 3/4" IN DEPTH BY 6 1/4" WIDE AND SHALL EXTEND FULL WIDTH OF ROUGH OPENING FOR CONTINUOUS THRESHOLDS OR UNDER "SO" AND INTERMEDIATE "SX" PANELS ONLY FOR SEAMLESS FLOOR CONDITION AT DOOR OPENING.
 2. FOR CONTINUOUS OPTION, THRESHOLD SHALL BE SPLIT AS REQUIRED TO FACILITATE MAINTENANCE OF THRESHOLD SECTION AT DOOR OPENING.
 3. FILLER STRIP IS REQUIRED TO FILL SLOTS IN CONTINUOUS THRESHOLD THROUGHOUT DOOR OPENING.

PLAN VIEW

SCALE: 3/8" = 1'-0"

NOTE: RECESSING MAY BE CONTINUOUS

DURA-GLIDE 5200/5300 SERIES RECESSING DETAIL

SCALE: AS NOTED

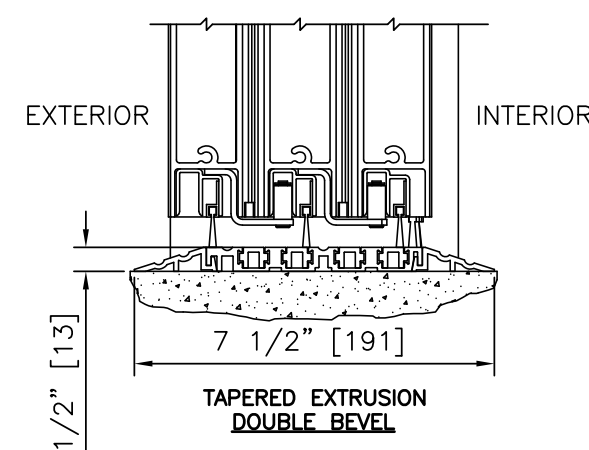
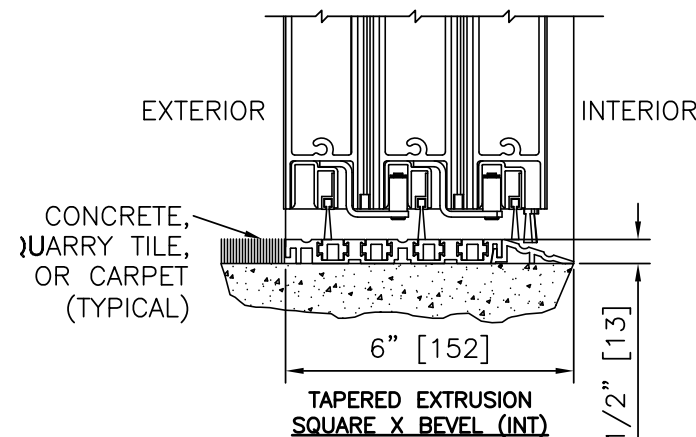

DURAFIT SERIES 6" FRAME

SCALE: 3" = 1'-0"

NOTE: THRESHOLDS ARE NOT REQUIRED ON THE DURAFIT SERIES, HOWEVER, DUE TO VARIOUS FLOORING CONDITIONS THE THRESHOLDS SHOWN ARE AVAILABLE.

THRESHOLD OPTIONS

**DURA-GLIDE
5000 SERIES
& DURAFIT**

STANLEY
Access Technologies

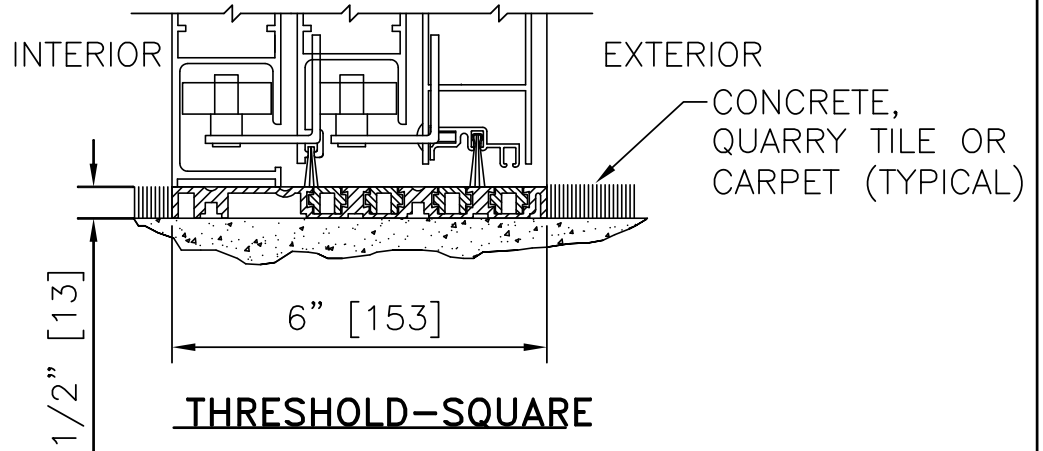
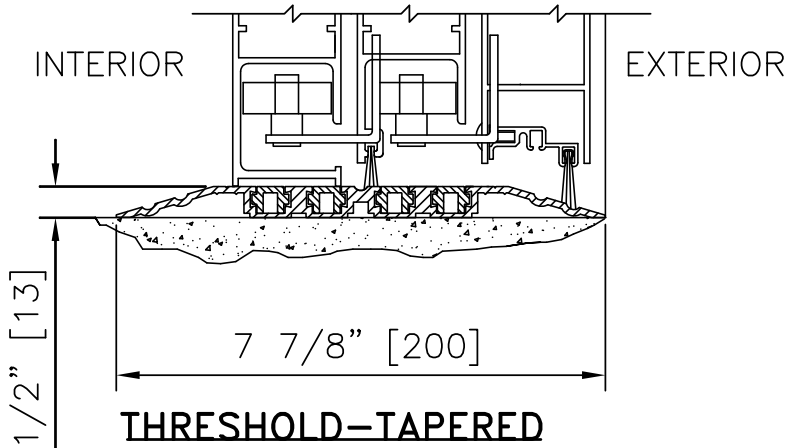

NOTE: THRESHOLDS ARE NOT REQUIRED ON THE 5200 SERIES, HOWEVER, DUE TO VARIOUS FLOORING CONDITIONS THE THRESHOLDS SHOWN ARE AVAILABLE.

NOTES:

1. RECESS SHALL BE 3/4" IN DEPTH BY 6 1/4" WIDE AND SHALL EXTEND FULL WIDTH OF ROUGH OPENING FOR CONTINUOUS THRESHOLDS OR UNDER "SO" AND INTERMEDIATE "SX" PANELS ONLY FOR SEAMLESS FLOOR CONDITION AT DOOR OPENING.
2. FOR CONTINUOUS OPTION, THRESHOLD SHALL BE SPLIT AS REQUIRED TO FACILITATE MAINTENANCE OF THRESHOLD SECTION AT DOOR OPENING.
3. FILLER STRIP IS REQUIRED TO FILL SLOTS IN CONTINUOUS THRESHOLD THROUGHOUT DOOR OPENING.

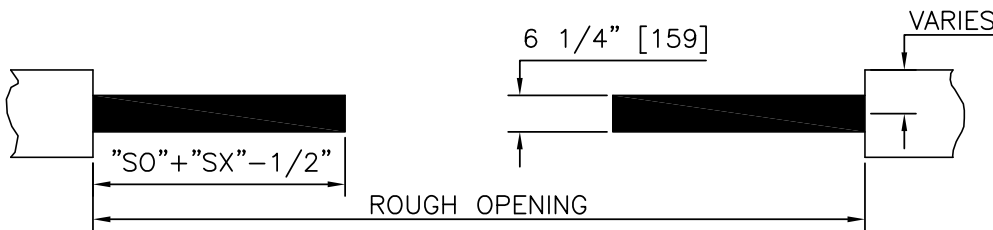
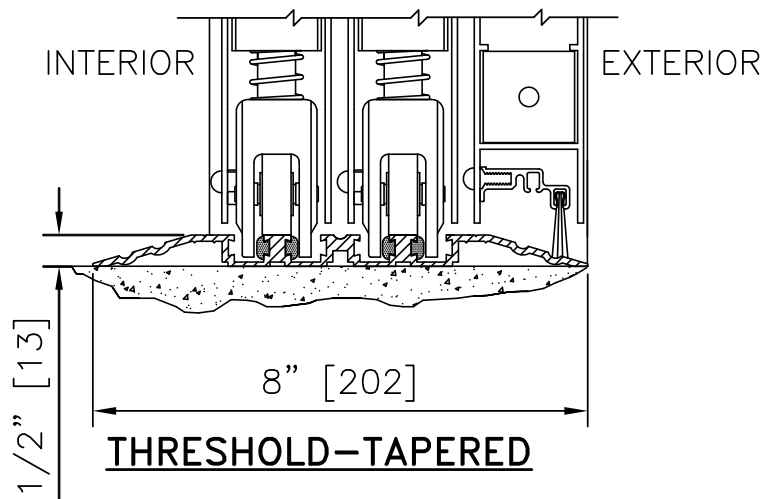
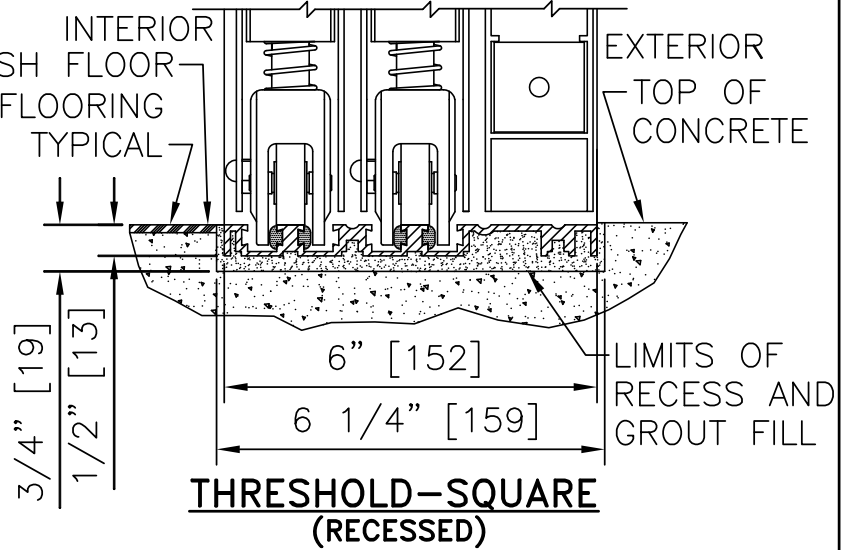

6-PANEL TELESCOPIC RECESSING DETAIL

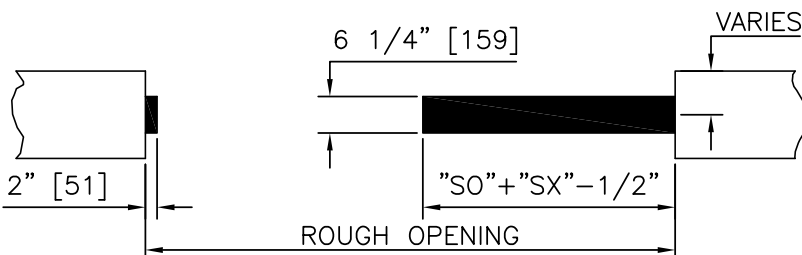

3-PANEL TELESCOPIC RECESSING DETAIL

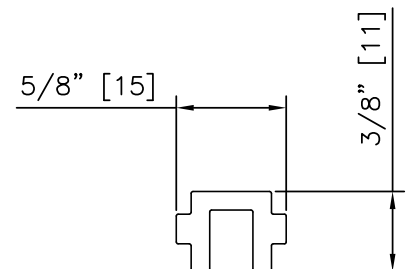

STRIP-FILLER

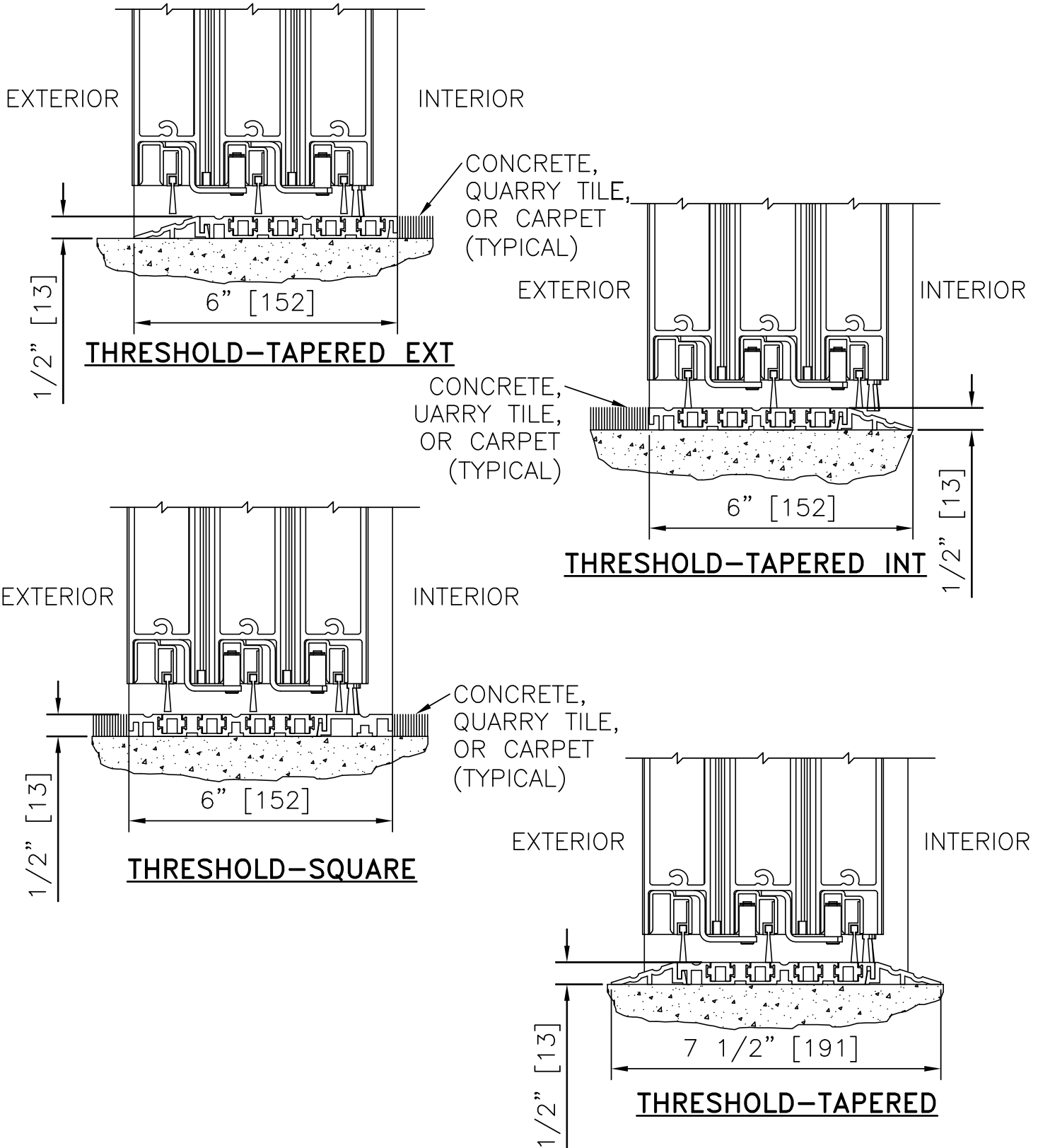

NOTE: THRESHOLDS ARE NOT REQUIRED ON THE DURAFIT SERIES, HOWEVER, DUE TO VARIOUS FLOORING CONDITIONS THE THRESHOLDS SHOWN ARE AVAILABLE.



DURA-GUARD 2000/3000 SERIES

THRESHOLD OPTIONS	
PROJECT INFORMATION	
PROJECT NAME:	
LOCATION:	
DOOR NUMBER(S):	
DATE:	SHEET: OF

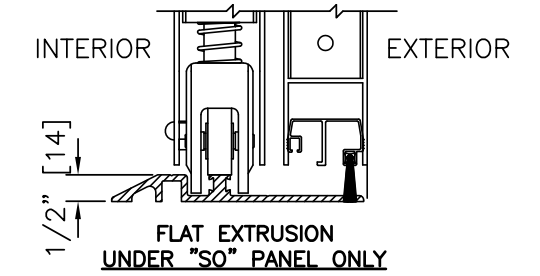
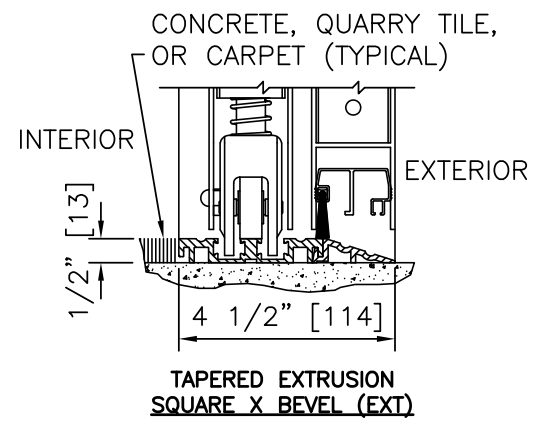
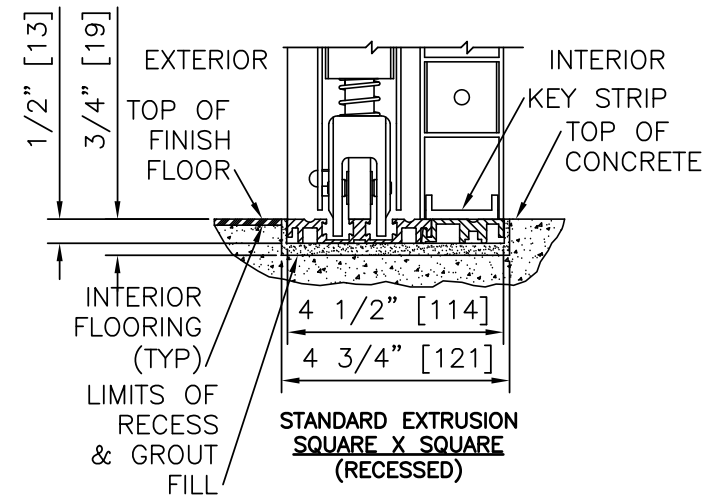
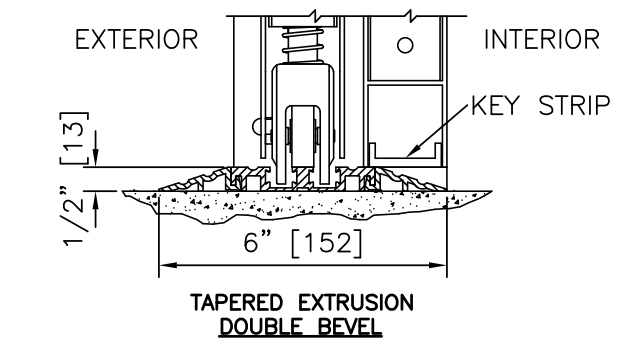
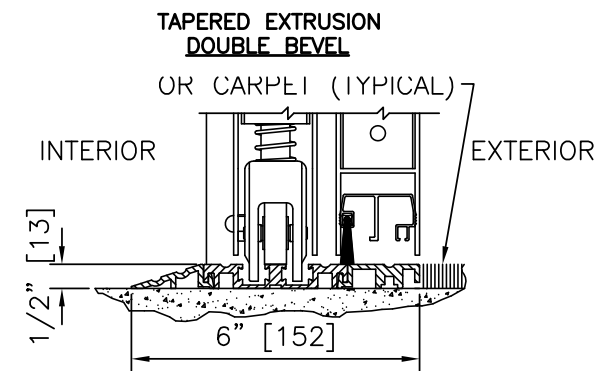
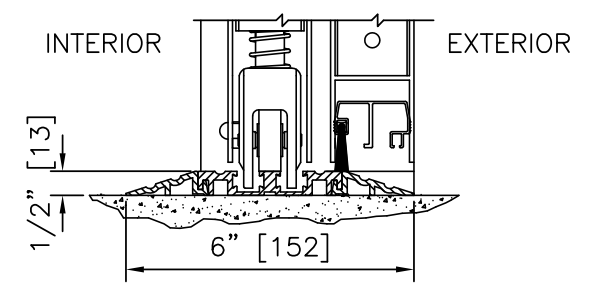
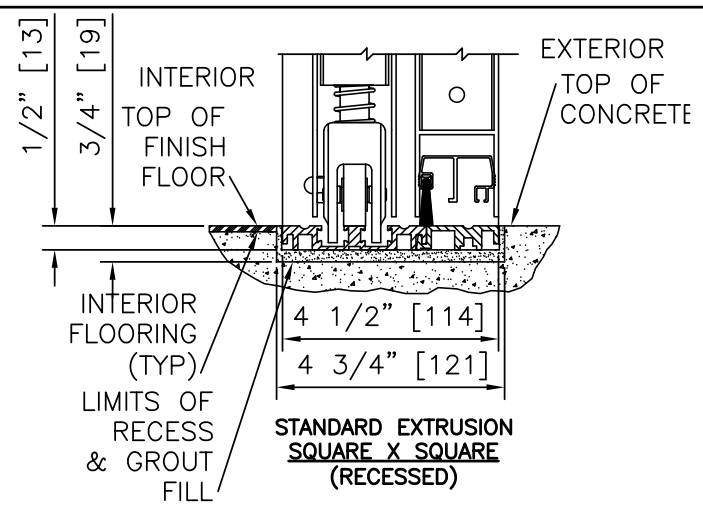
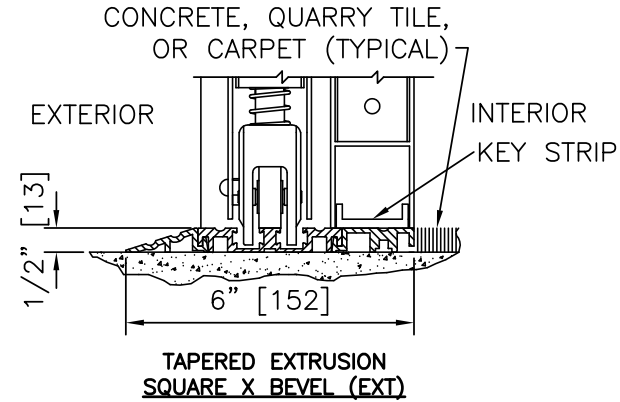
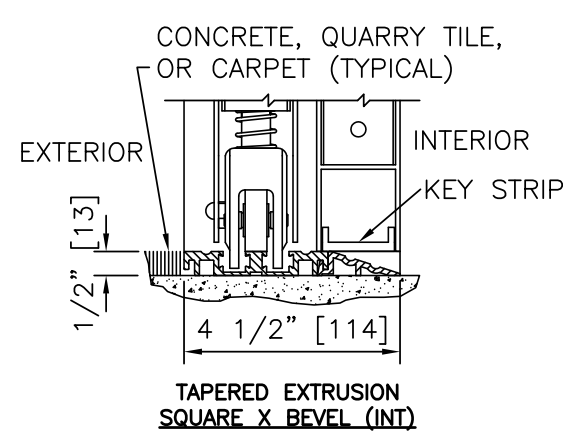

DURA-GUARD 3000 SERIES 4 1/2" FRAME

SCALE: 3" = 1'-0"

DURA-GUARD 2000 SERIES 4 1/2" FRAME

SCALE: 3" = 1'-0"

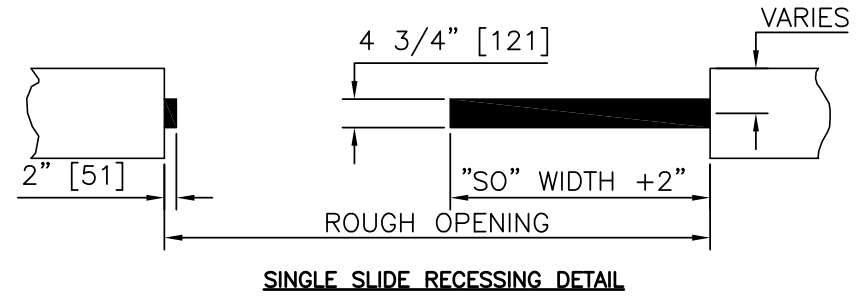
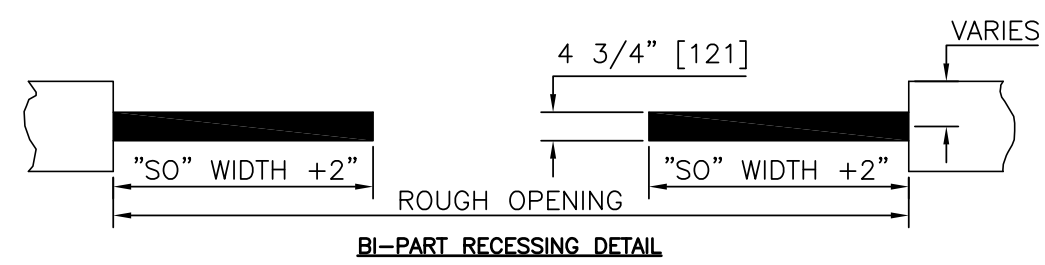

- NOTES:**
1. RECESS SHALL BE 3/4" IN DEPTH BY 4 3/4" WIDE AND SHALL EXTEND FULL WIDTH OF ROUGH OPENING FOR CONTINUOUS THRESHOLDS OR UNDER "SO" PANELS ONLY FOR SEAMLESS FLOOR CONDITION AT DOOR OPENING.
 2. FOR CONTINUOUS OPTION, THRESHOLD SHALL BE SPLIT AS REQUIRED TO FACILITATE MAINTENANCE OF THRESHOLD SECTION AT DOOR OPENING.
 3. FILLER STRIP IS REQUIRED TO FILL SLOTS IN CONTINUOUS THRESHOLD THROUGHOUT DOOR OPENING.

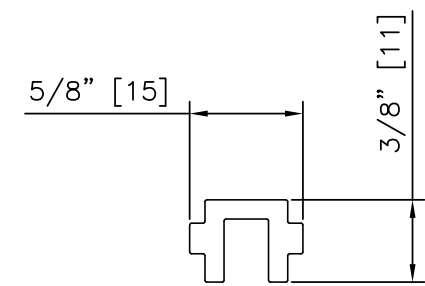

SCALE: SHOWN ACTUAL SIZE

PLAN VIEW

SCALE: 3/8" = 1'-0"

NOTE: RECESSING MAY BE CONTINUOUS

DURA-GUARD 2000/3000 SERIES RECESSING DETAIL

SCALE: AS NOTED

THRESHOLD OPTIONS	
DURA-GUARD 2000/3000 SERIES	STANLEY Security ACCESS TECHNOLOGIES

**DURA-GUARD
2000
SERIES**

2000 THRESHOLD OPTIONS

PROJECT INFORMATION

PROJECT NAME:

LOCATION:

DOOR NUMBER(S):

DATE:

SHEET: OF

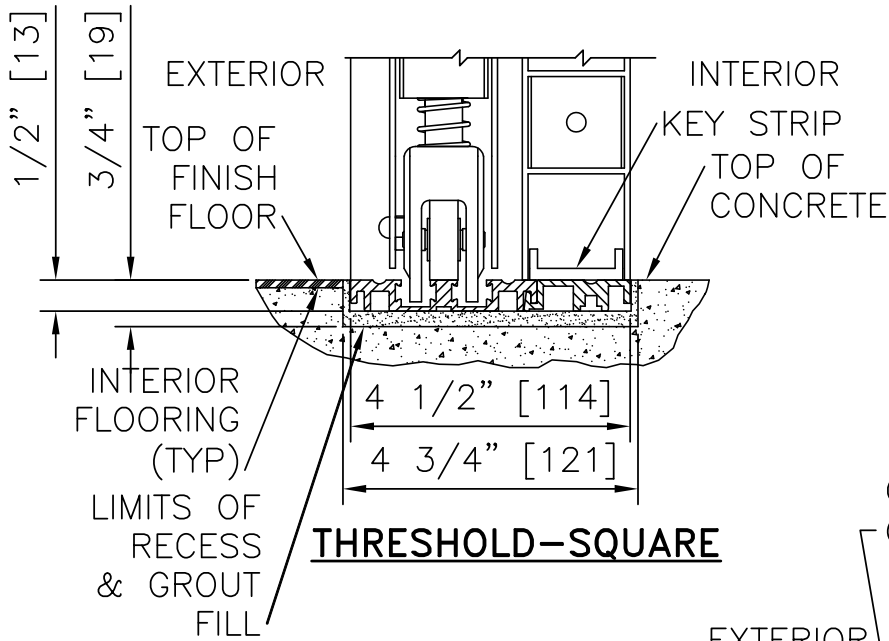

NOTE:
SEE 1.53.03 FOR DETAILED
RECESSING REQUIREMENTS

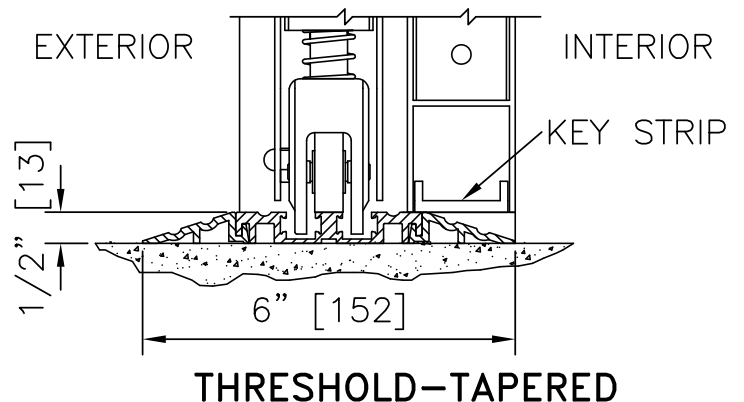
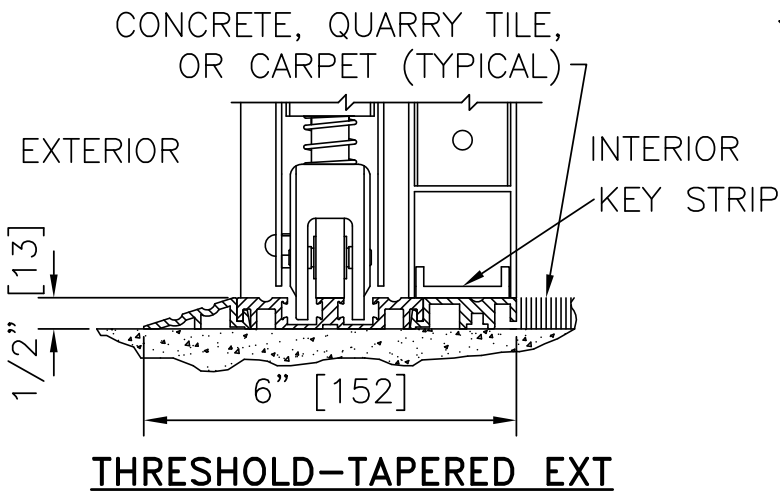
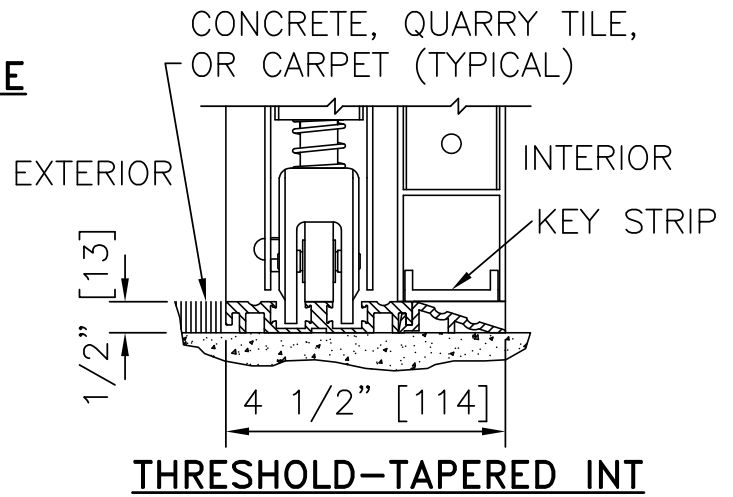

**DURA-GUARD
3000
SERIES**

3000 THRESHOLD OPTIONS, SURFACE

PROJECT INFORMATION

PROJECT NAME:

LOCATION:

DOOR NUMBER(S):

DATE:

SHEET: OF

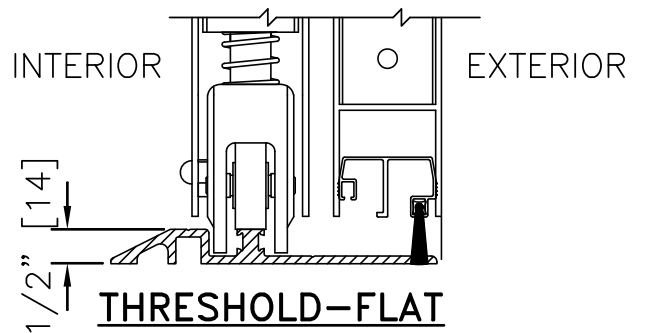
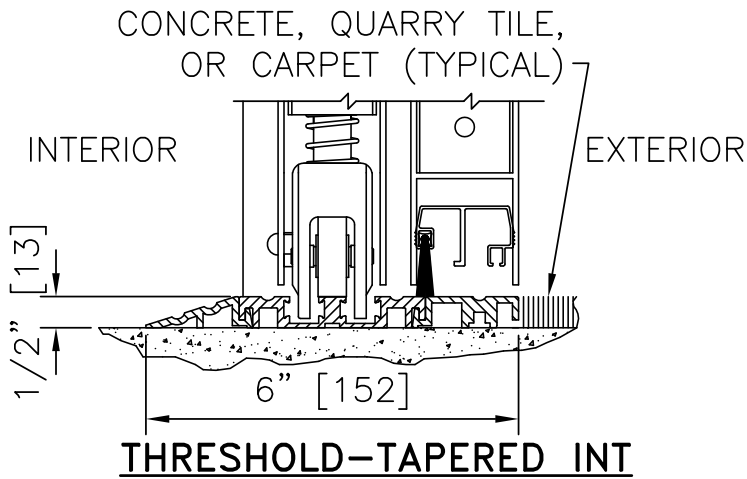
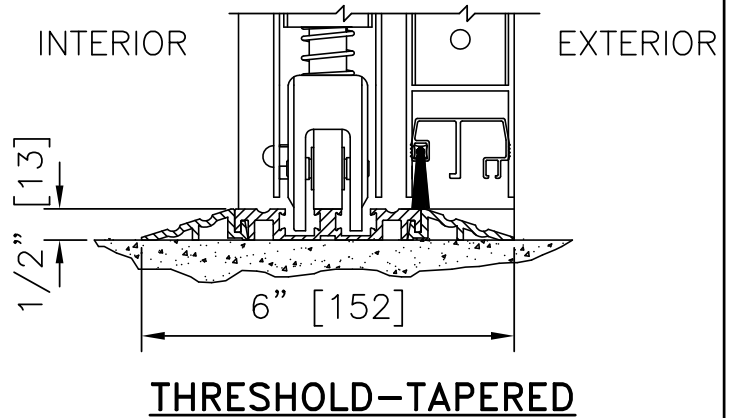
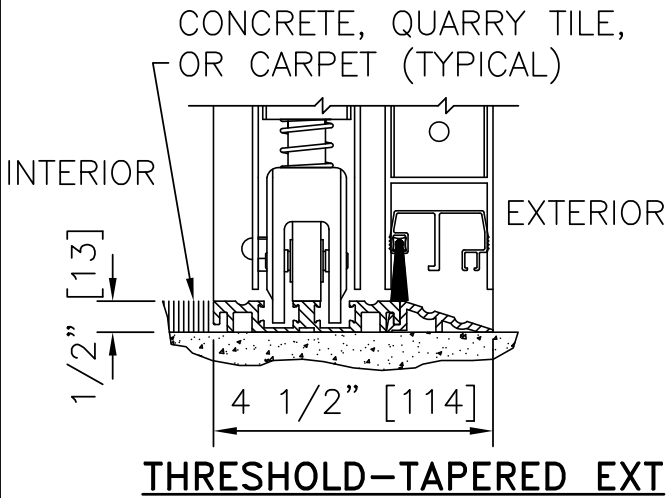

**DURA-GUARD
3000
SERIES**

3000 THRESHOLD OPTIONS, RECESSED

PROJECT INFORMATION

PROJECT NAME:

LOCATION:

DOOR NUMBER(S):

DATE:

SHEET: OF

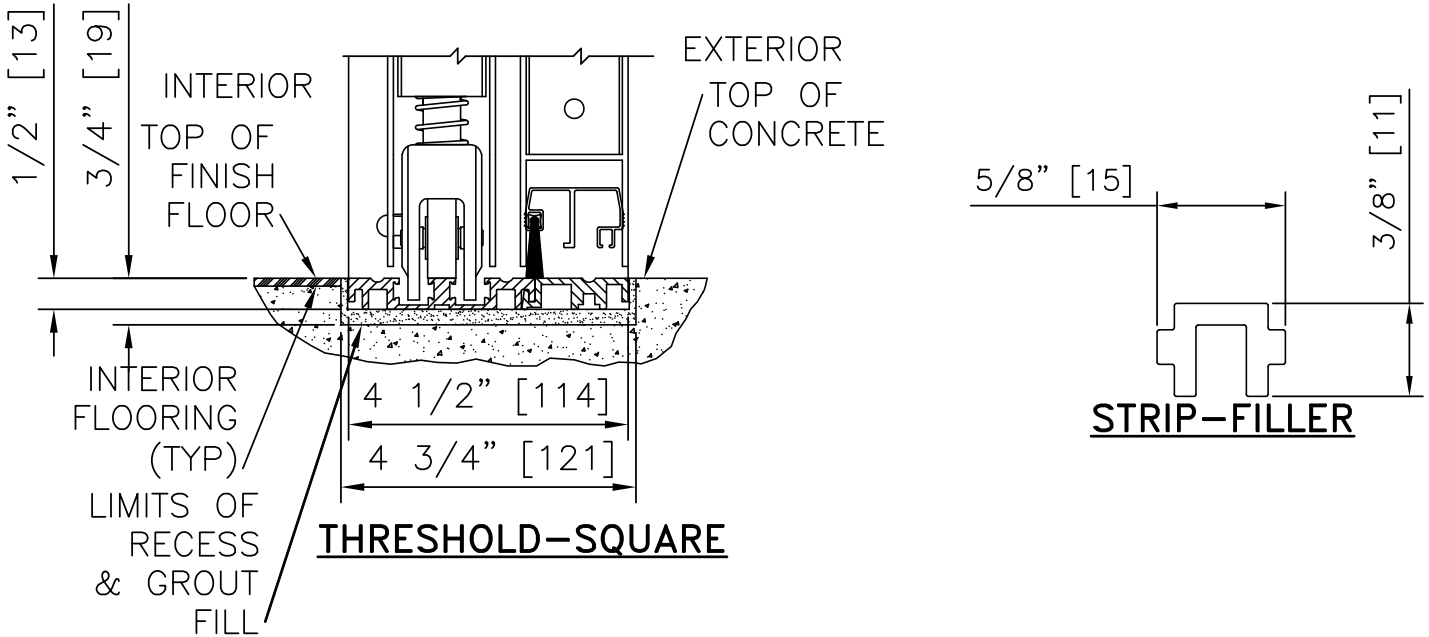

NOTES:

1. RECESS SHALL BE 3/4" IN DEPTH BY 4 3/4" WIDE AND SHALL EXTEND FULL WIDTH OF ROUGH OPENING FOR CONTINUOUS THRESHOLDS OR UNDER "SO" PANELS ONLY FOR SEAMLESS FLOOR CONDITION AT DOOR OPENING.
2. FOR CONTINUOUS OPTION, THRESHOLD SHALL BE SPLIT AS REQUIRED TO FACILITATE MAINTENANCE OF THRESHOLD SECTION AT DOOR OPENING.
3. FILLER STRIP IS REQUIRED TO FILL SLOTS IN CONTINUOUS THRESHOLD THROUGHOUT DOOR OPENING.

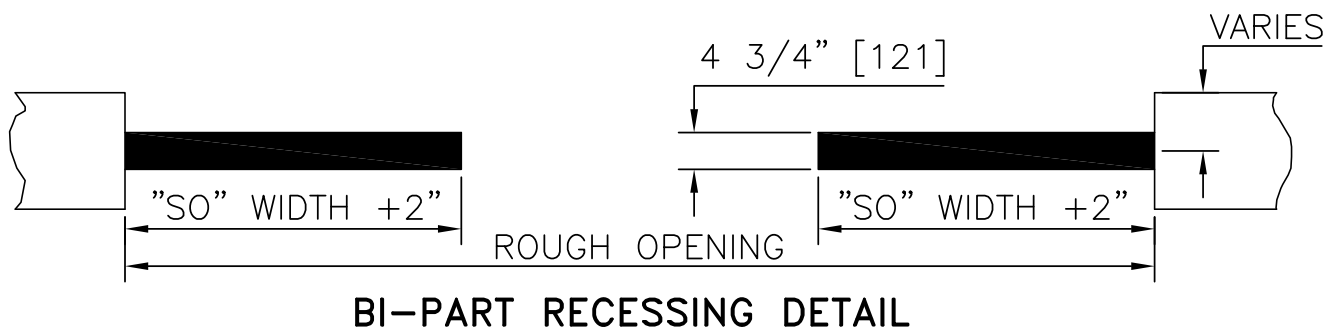
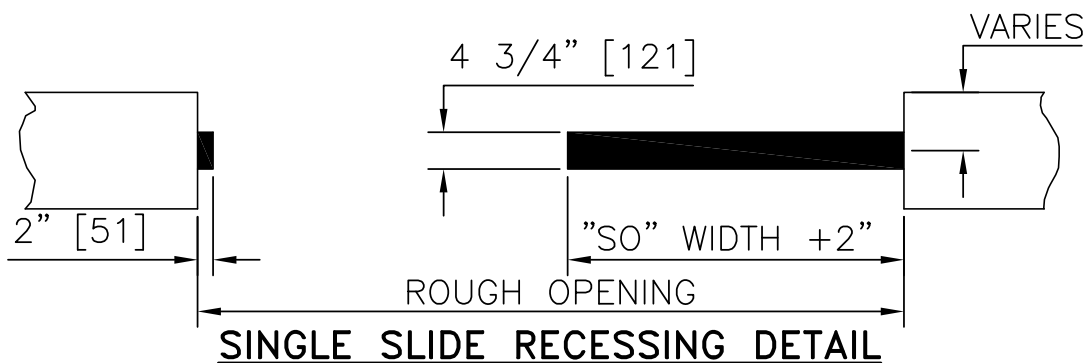



SLIDING AUTOMATIC ENTRANCES: ACCESS CONTROL OPTIONS DURA-GLIDE™ 2000/3000

1.60 - ACCESS CONTROL OPTIONS

- 1.60.01 - 2000 ACCESS CONTROL OPTIONS
- 1.60.02 - 3000 ACCESS CONTROL OPTIONS



DURA-GLIDE 2000/3000 SERIES

ACCESS CONTROL OPTIONS	
PROJECT INFORMATION	
PROJECT NAME:	
LOCATION:	
DOOR NUMBER(S):	
DATE:	SHEET: OF

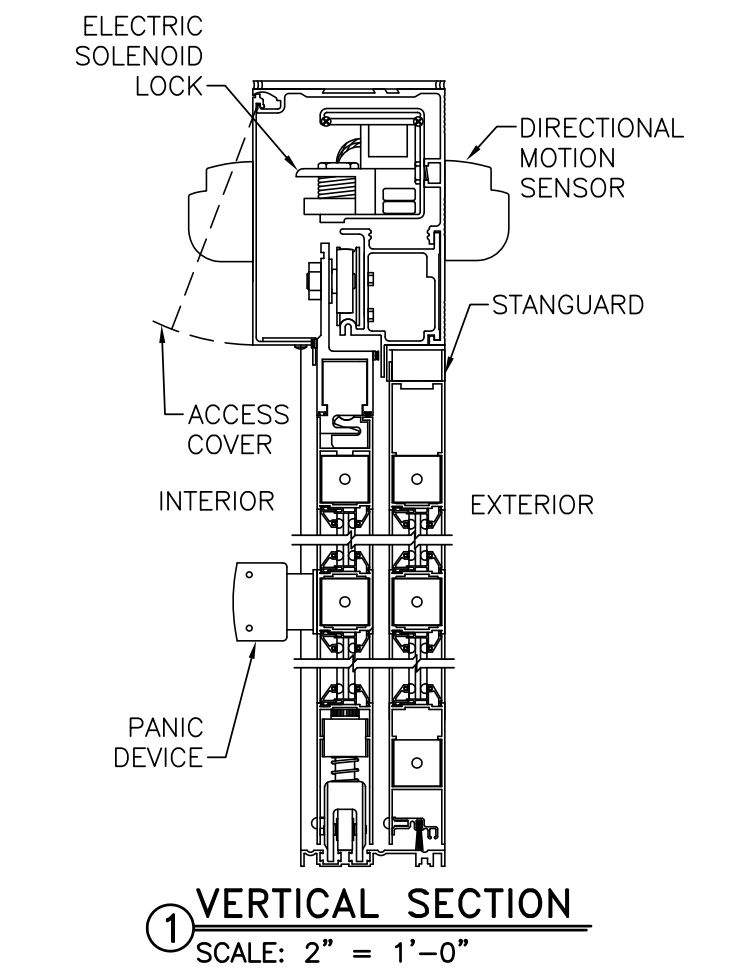
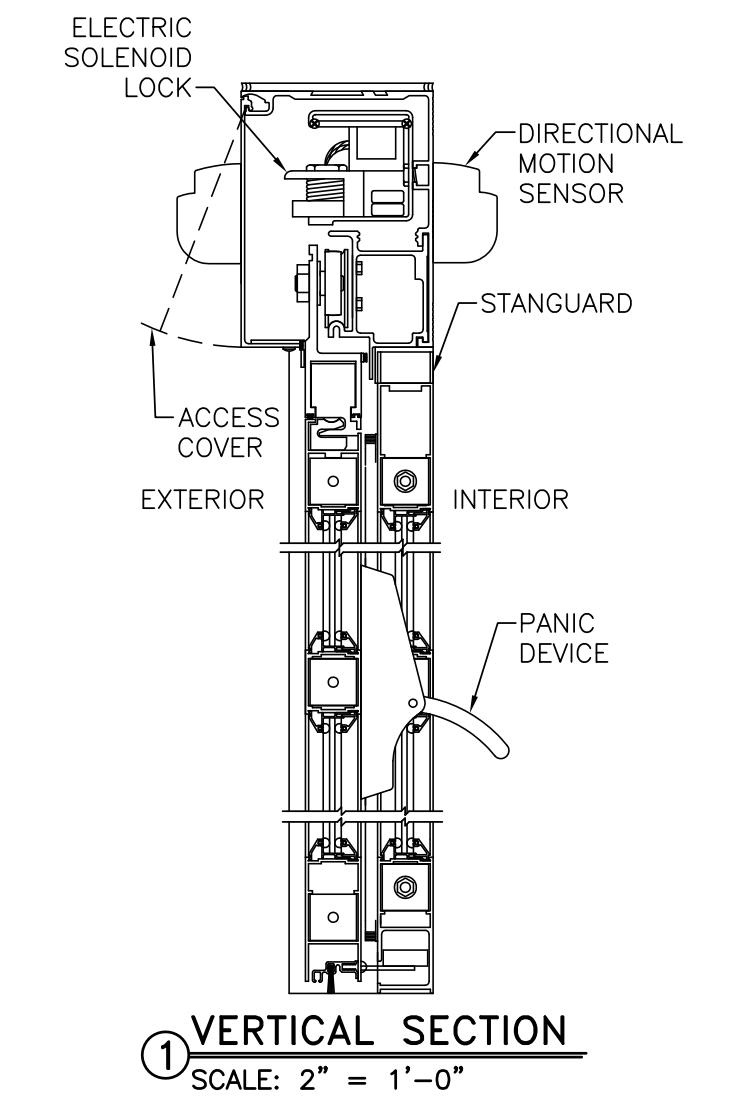
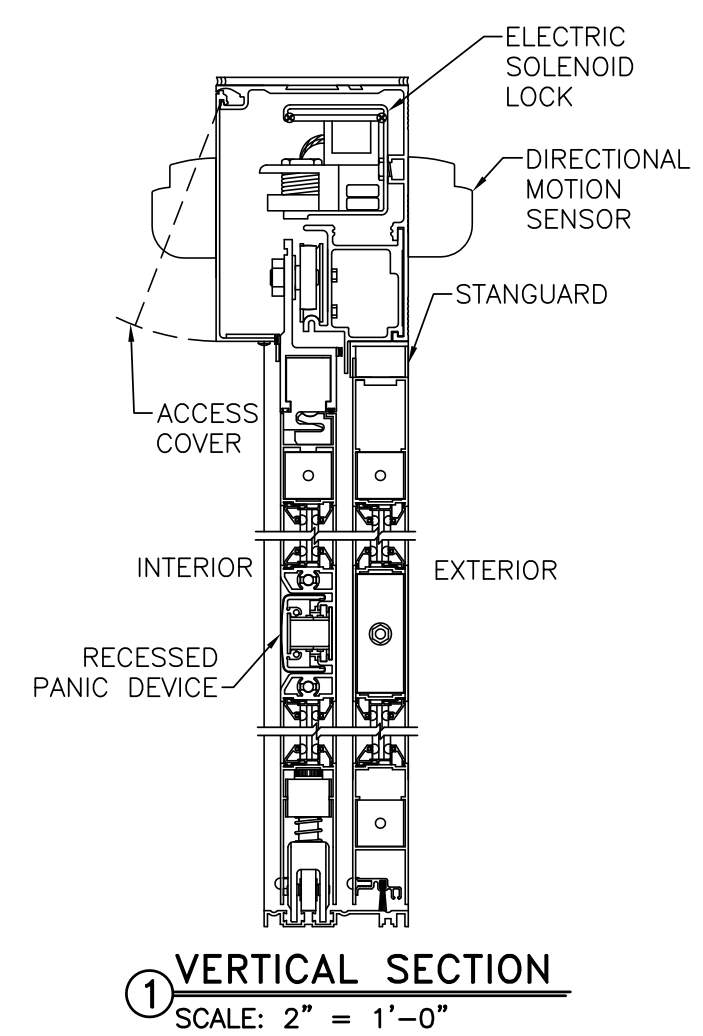
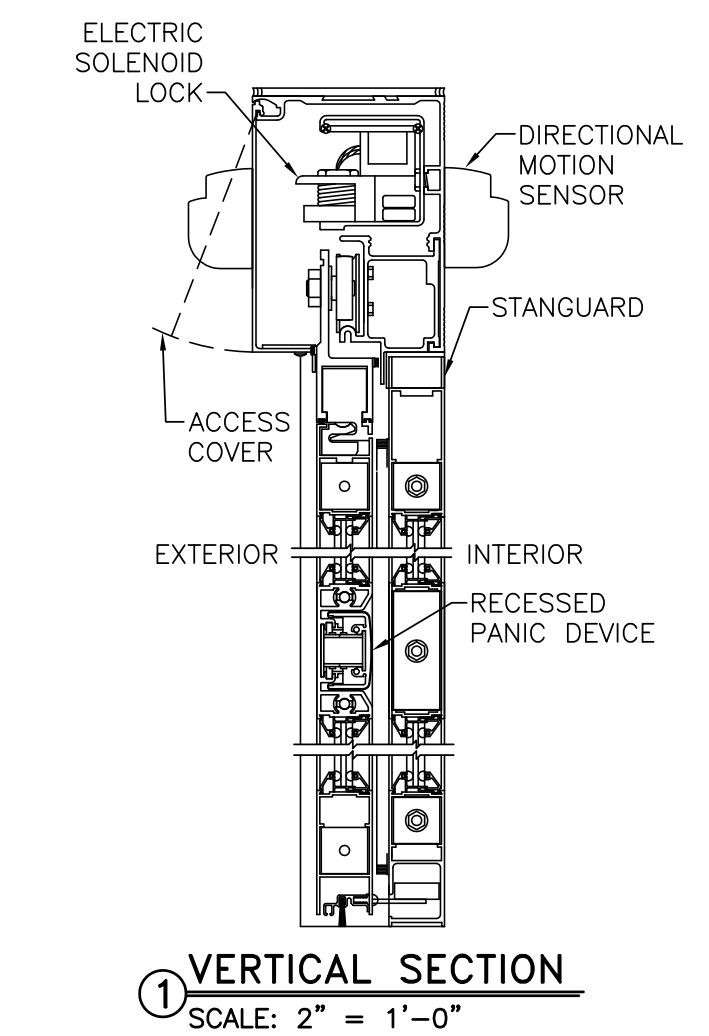
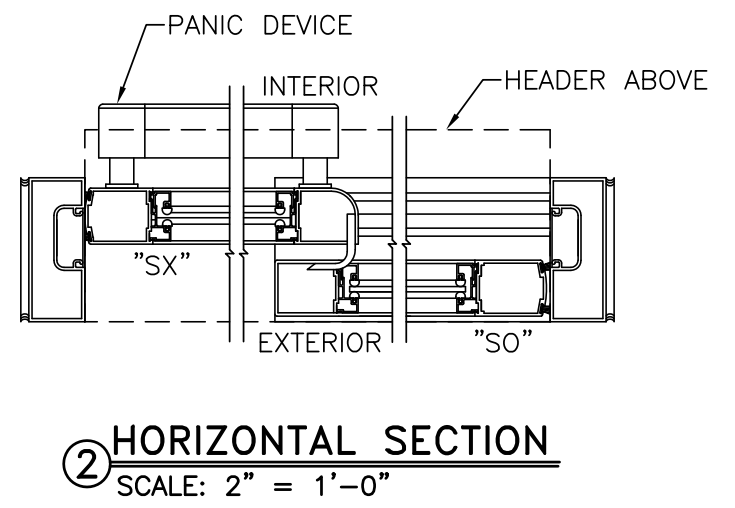
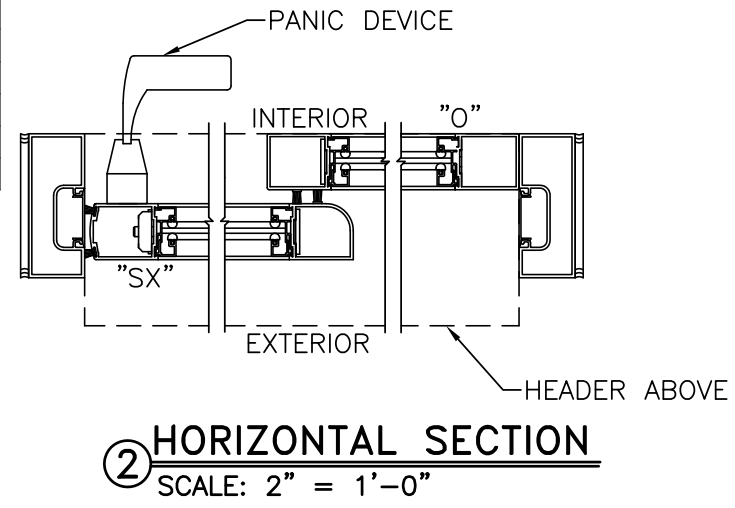
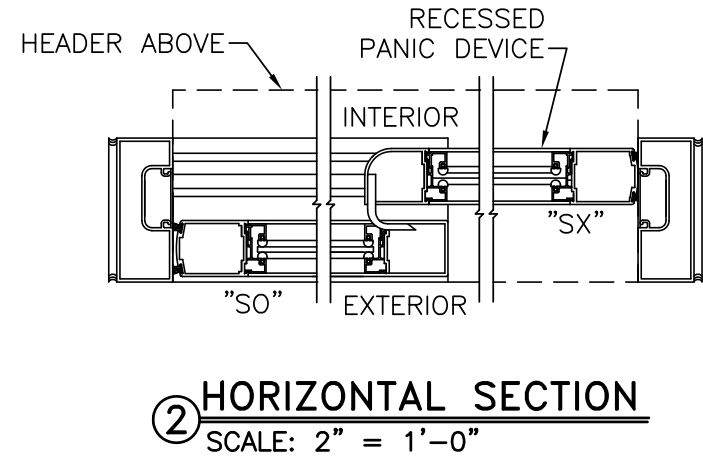
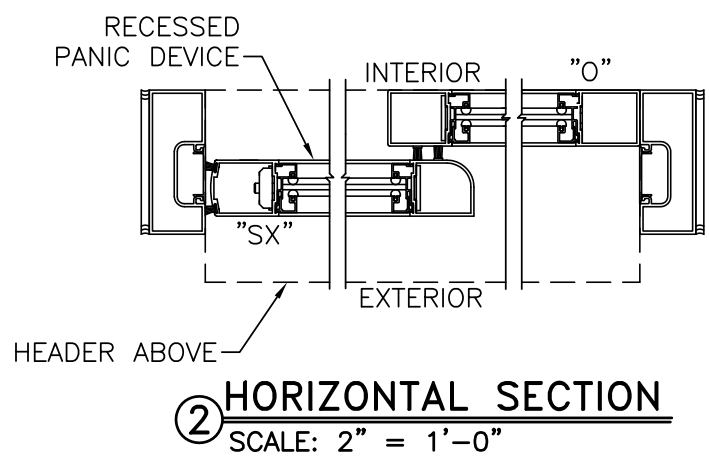

DURA-GLIDE 2000
ACCESS CONTROL WITH SOLENOID LOCK AND RECESSED PANIC DEVICE

DURA-GLIDE 3000
ACCESS CONTROL WITH SOLENOID LOCK AND RECESSED PANIC DEVICE

DURA-GLIDE 2000
ACCESS CONTROL WITH SOLENOID LOCK AND SURFACE PANIC DEVICE (PADDLE)

DURA-GLIDE 3000
ACCESS CONTROL WITH SOLENOID LOCK AND SURFACE PANIC DEVICE (BAR)

NOTES

- STANDARD ACCESS CONTROL SYSTEM INCLUDES ELECTRIC SOLENOID LOCK AND PANIC DEVICE; ELECTRIC SOLENOID LOCK MAY BE USED "STAND ALONE" WITHOUT PANIC DEVICE. CONSULT MANUFACTURER FOR SUGGESTED SUPPLEMENTAL LOCKING.
- HORIZONTAL SECTIONS SHOW SINGLE SLIDE ONLY; BI-PART SYSTEMS UTILIZE SAME COMPONENTS IN TWO SLIDING PANELS.
- ELECTRIC SOLENOID LOCK MAY BE FAIL SAFE OR FAIL SECURE.
- SEE SPECIFICATIONS FOR ADDITIONAL INFORMATION.

ACCESS CONTROL OPTIONS	
DURA-GLIDE 2000/3000 SERIES	STANLEY Security ACCESS TECHNOLOGIES

**DURA-GLIDE
2000
SERIES**

PROJECT NAME:

LOCATION:

DOOR NUMBER(S):

DATE:

SHEET: OF

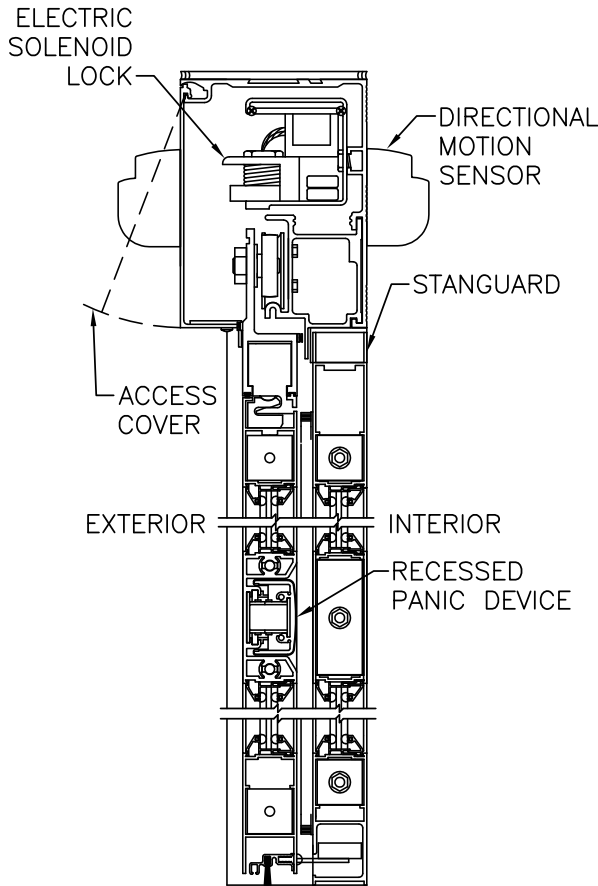

① VERTICAL SECTION

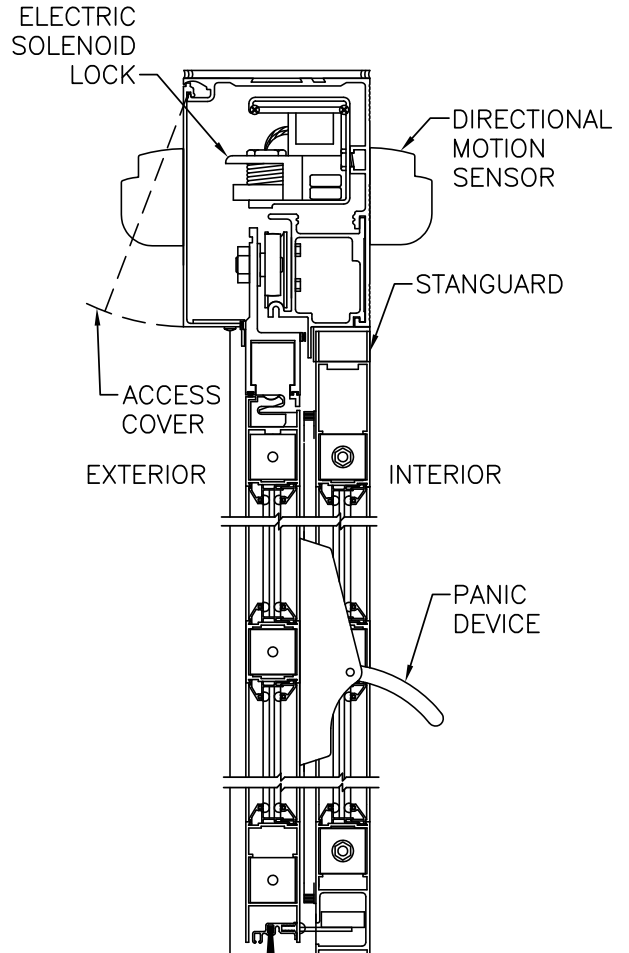

① VERTICAL SECTION

NOTES

1. STANDARD ACCESS CONTROL SYSTEM INCLUDES ELECTRIC SOLENOID LOCK AND PANIC DEVICE; ELECTRIC SOLENOID LOCK MAY BE USED "STAND ALONE" WITHOUT PANIC DEVICE. CONSULT MANUFACTURER FOR SUGGESTED SUPPLEMENTAL LOCKING.
2. HORIZONTAL SECTIONS SHOW SINGLE SLIDE ONLY; BI-PART SYSTEMS UTILIZE SAME COMPONENTS IN TWO SLIDING PANELS.
2. ELECTRIC SOLENOID LOCK MAY BE FAIL SAFE OR FAIL SECURE.
3. SEE SPECIFICATIONS FOR ADDITIONAL INFORMATION.

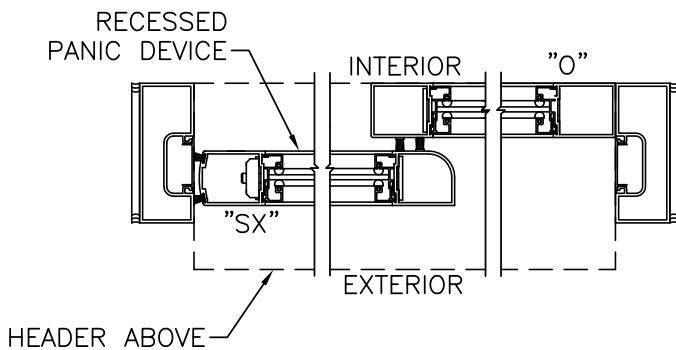

② HORIZONTAL SECTION

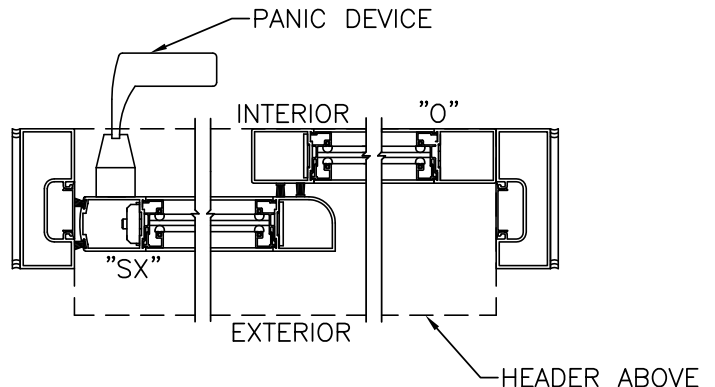

② HORIZONTAL SECTION

**DURA-GLIDE
3000
SERIES**

PROJECT NAME:

LOCATION:

DOOR NUMBER(S):

DATE:

SHEET: OF

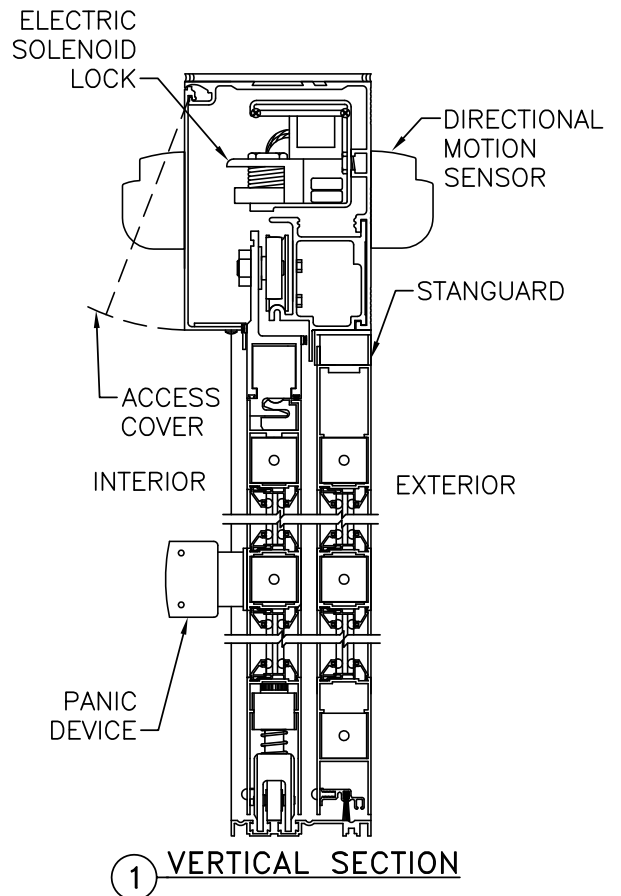
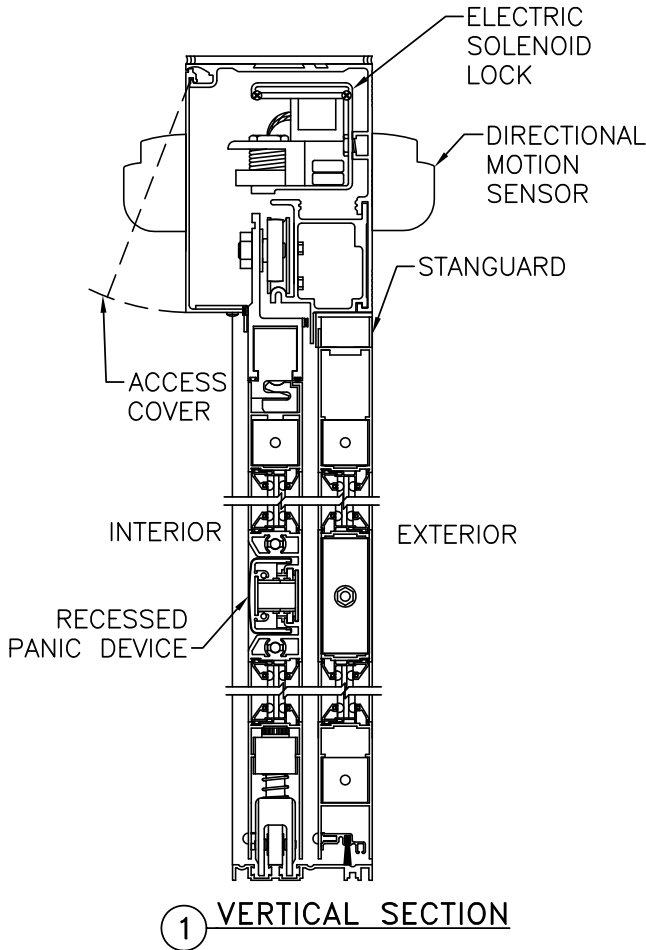

NOTES

1. STANDARD ACCESS CONTROL SYSTEM INCLUDES ELECTRIC SOLENOID LOCK AND PANIC DEVICE; ELECTRIC SOLENOID LOCK MAY BE USED "STAND ALONE" WITHOUT PANIC DEVICE. CONSULT MANUFACTURER FOR SUGGESTED SUPPLEMENTAL LOCKING.
2. HORIZONTAL SECTIONS SHOW SINGLE SLIDE ONLY; BI-PART SYSTEMS UTILIZE SAME COMPONENTS IN TWO SLIDING PANELS.
2. ELECTRIC SOLENOID LOCK MAY BE FAIL SAFE OR FAIL SECURE.
3. SEE SPECIFICATIONS FOR ADDITIONAL INFORMATION.

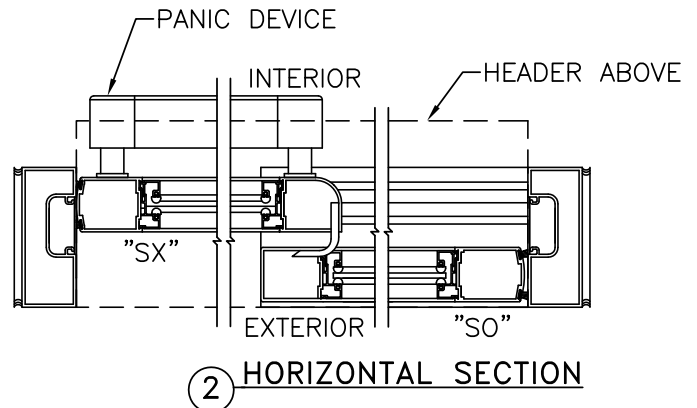
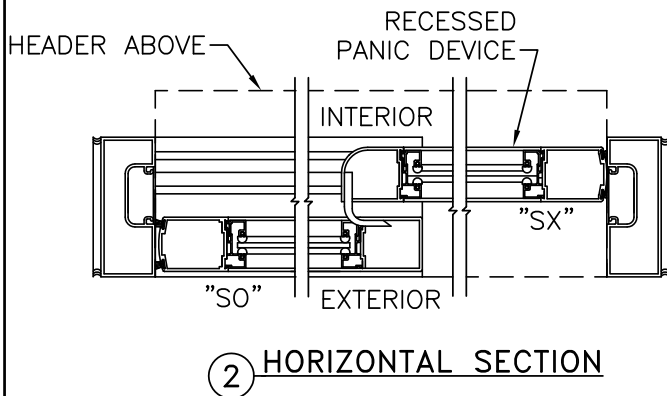



SLIDING AUTOMATIC ENTRANCES: ACCESS CONTROL OPTIONS DURA-GLIDE™ 5200/5300

1.61 - ACCESS CONTROL OPTIONS

- 1.61.01 - 5200 ACCESS CONTROL OPTIONS
- 1.61.02 - 5300 ACCESS CONTROL OPTIONS



DURA-GLIDE 5000 SERIES

ACCESS CONTROL OPTIONS	
PROJECT INFORMATION	
PROJECT NAME:	
LOCATION:	
DOOR NUMBER(S):	
DATE:	SHEET: OF

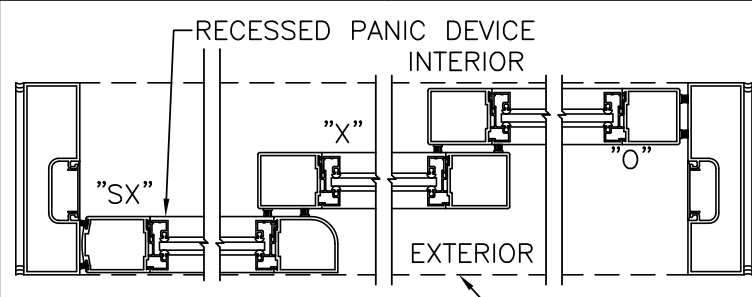

② HORIZONTAL SECTION
SCALE: 2" = 1'-0"

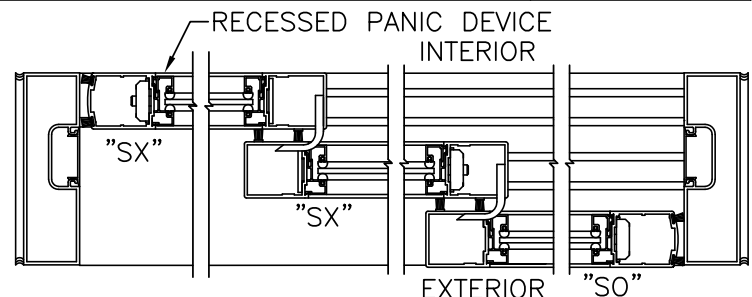

② HORIZONTAL SECTION
SCALE: 2" = 1'-0"

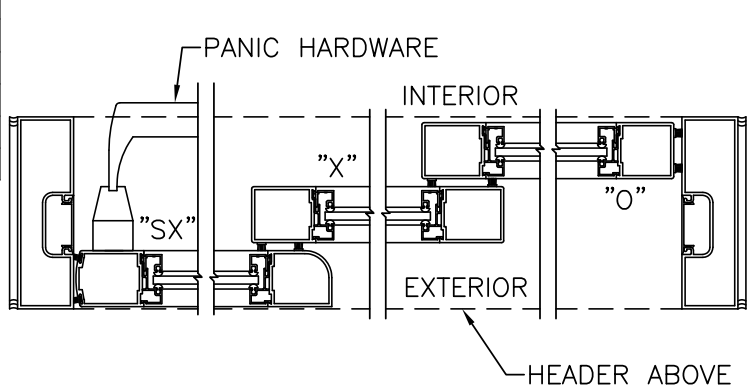

② HORIZONTAL SECTION
SCALE: 2" = 1'-0"

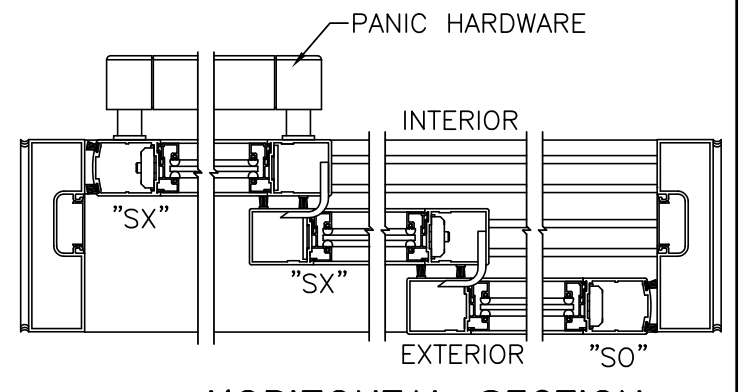

② HORIZONTAL SECTION
SCALE: 2" = 1'-0"

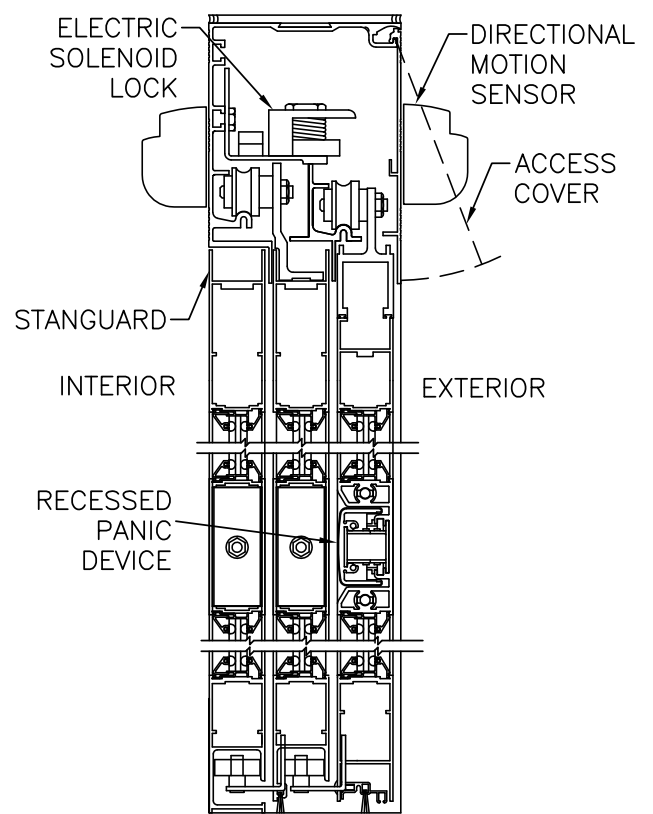

① VERTICAL SECTION
SCALE: 2" = 1'-0"

DURA-GLIDE 5200
ACCESS CONTROL WITH SOLENOID LOCK AND RECESSED PANIC DEVICE

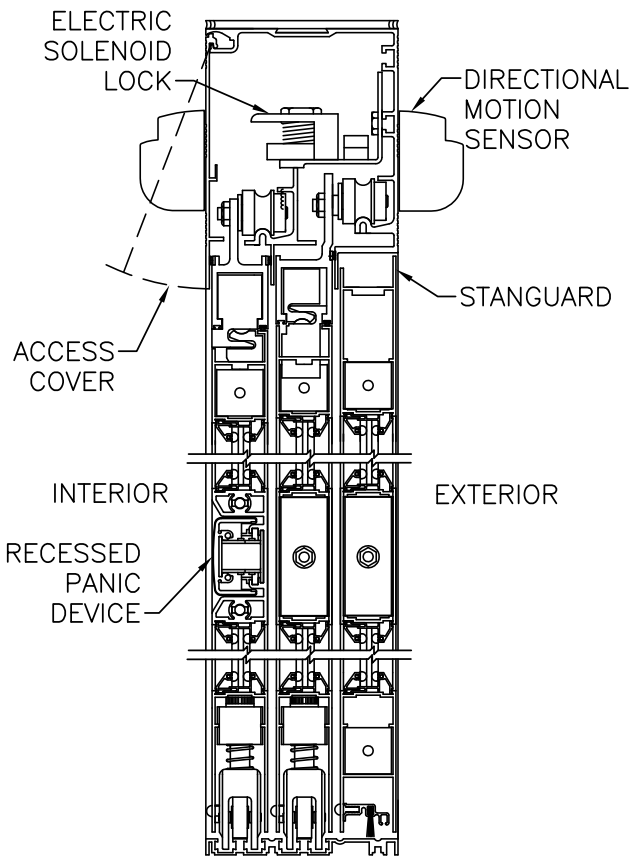

① VERTICAL SECTION
SCALE: 2" = 1'-0"

DURA-GLIDE 5300
ACCESS CONTROL WITH SOLENOID LOCK AND RECESSED PANIC DEVICE

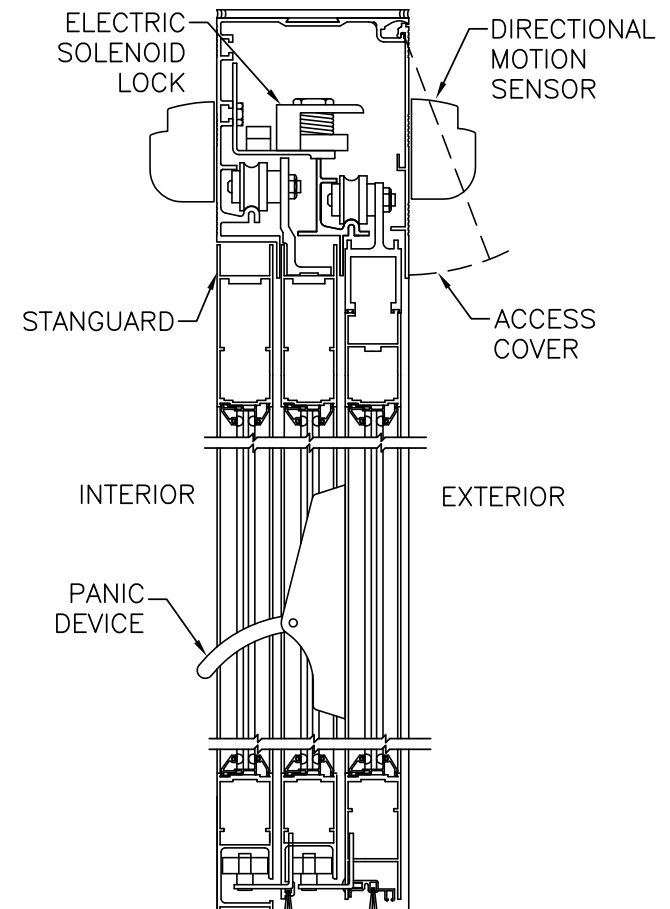

① VERTICAL SECTION
SCALE: 2" = 1'-0"

DURA-GLIDE 5200
ACCESS CONTROL WITH SOLENOID LOCK AND SURFACE PANIC DEVICE (PADDLE)

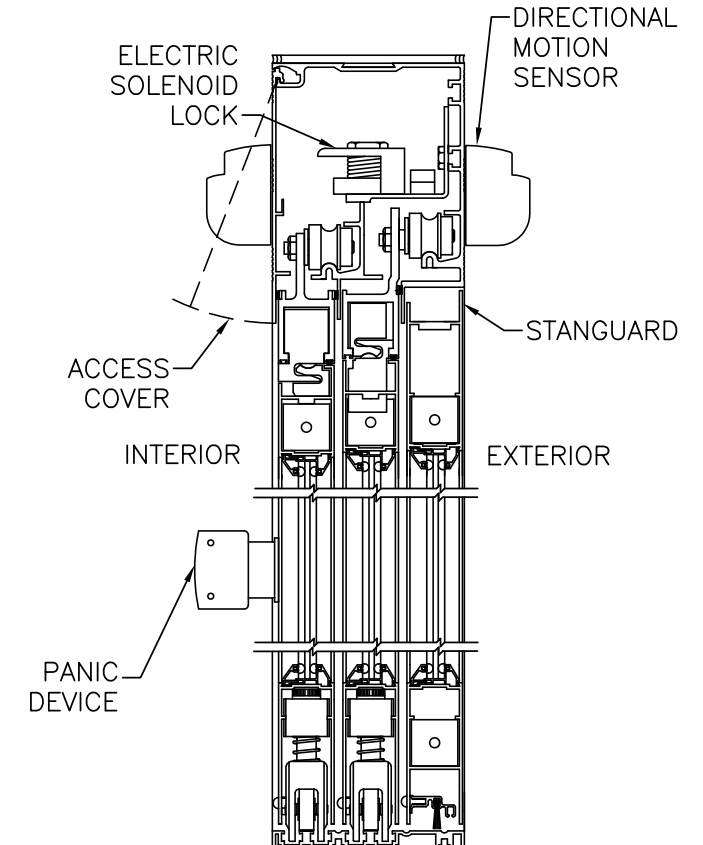

① VERTICAL SECTION
SCALE: 2" = 1'-0"

DURA-GLIDE 5300
ACCESS CONTROL WITH SOLENOID LOCK AND SURFACE PANIC DEVICE (BAR)

NOTES

- STANDARD ACCESS CONTROL SYSTEM INCLUDES ELECTRIC SOLENOID LOCK AND PANIC DEVICE; ELECTRIC SOLENOID LOCK MAY BE USED "STAND ALONE" WITHOUT PANIC DEVICE. CONSULT MANUFACTURER FOR SUGGESTED SUPPLEMENTAL LOCKING.
- HORIZONTAL SECTIONS SHOW 3-PANEL SYSTEMS ONLY; 6-PANEL SYSTEMS UTILIZE SAME COMPONENTS IN TWO SLIDING PANELS.
- ELECTRIC SOLENOID LOCK MAY BE FAIL SAFE OR FAIL SECURE.
- SEE SPECIFICATIONS FOR ADDITIONAL INFORMATION.

ACCESS CONTROL OPTIONS	
DURA-GLIDE 5000 SERIES	STANLEY Security ACCESS TECHNOLOGIES

DURA-GLIDE
5200
SERIES

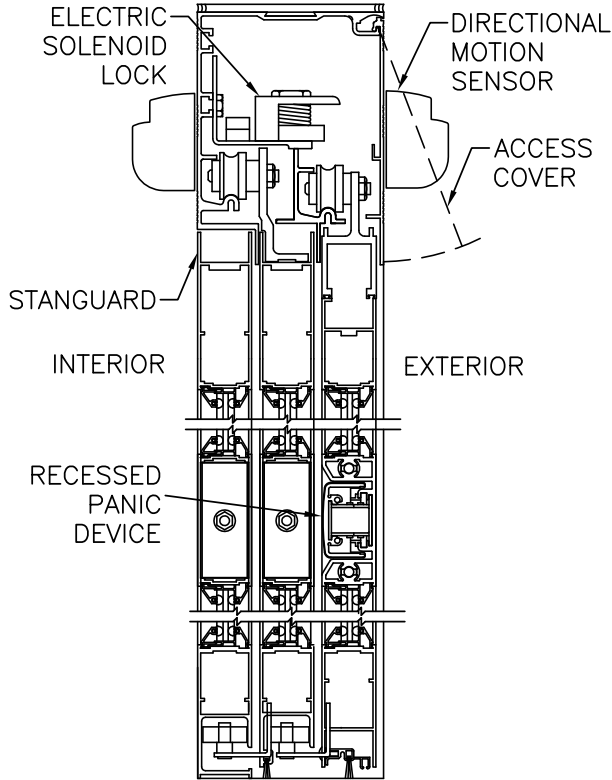

① VERTICAL SECTION

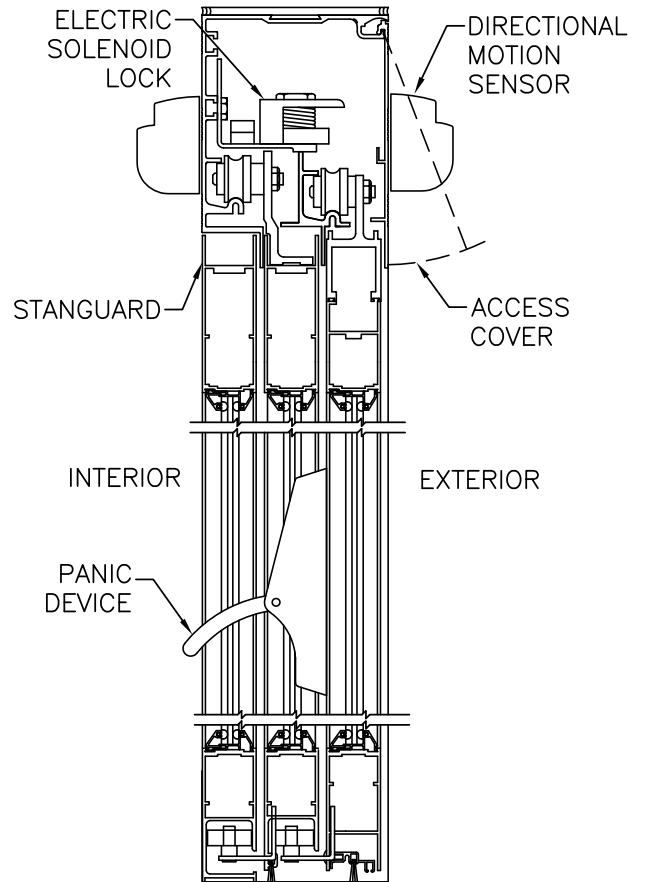

① VERTICAL SECTION

NOTES

1. STANDARD ACCESS CONTROL SYSTEM INCLUDES ELECTRIC SOLENOID LOCK AND PANIC DEVICE; ELECTRIC SOLENOID LOCK MAY BE USED "STAND ALONE" WITHOUT PANIC DEVICE. CONSULT MANUFACTURER FOR SUGGESTED SUPPLEMENTAL LOCKING.
2. HORIZONTAL SECTIONS SHOW SINGLE SLIDE ONLY; BI-PART SYSTEMS UTILIZE SAME COMPONENTS IN TWO SLIDING PANELS.
2. ELECTRIC SOLENOID LOCK MAY BE FAIL SAFE OR FAIL SECURE.
3. SEE SPECIFICATIONS FOR ADDITIONAL INFORMATION.

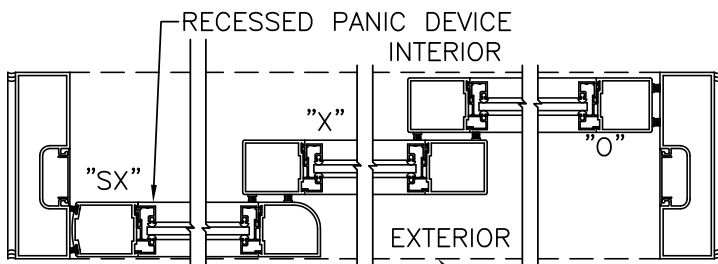

② HORIZONTAL SECTION

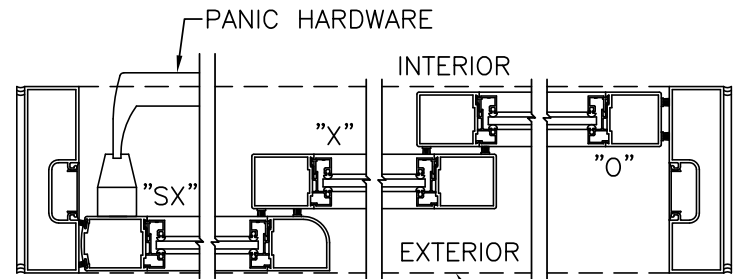

② HORIZONTAL SECTION

DURA-GLIDE
5300
SERIES

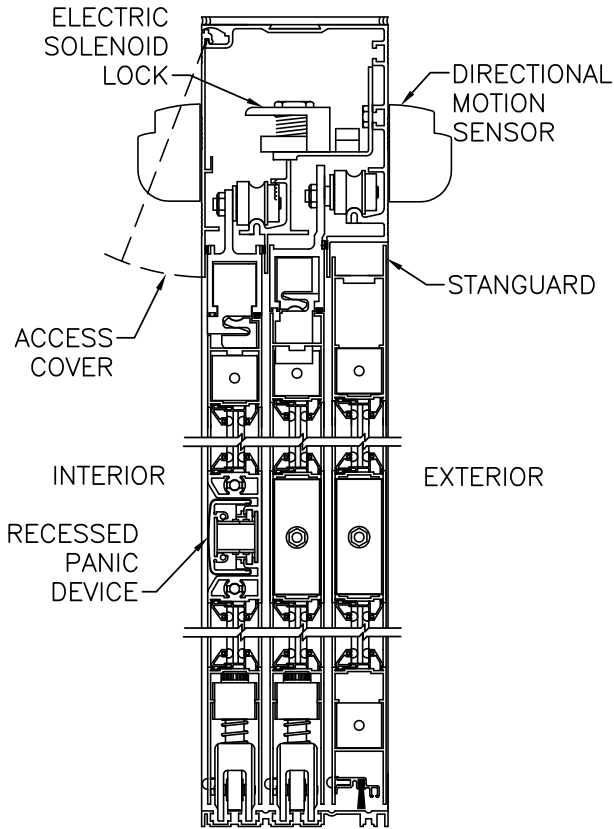

① VERTICAL SECTION

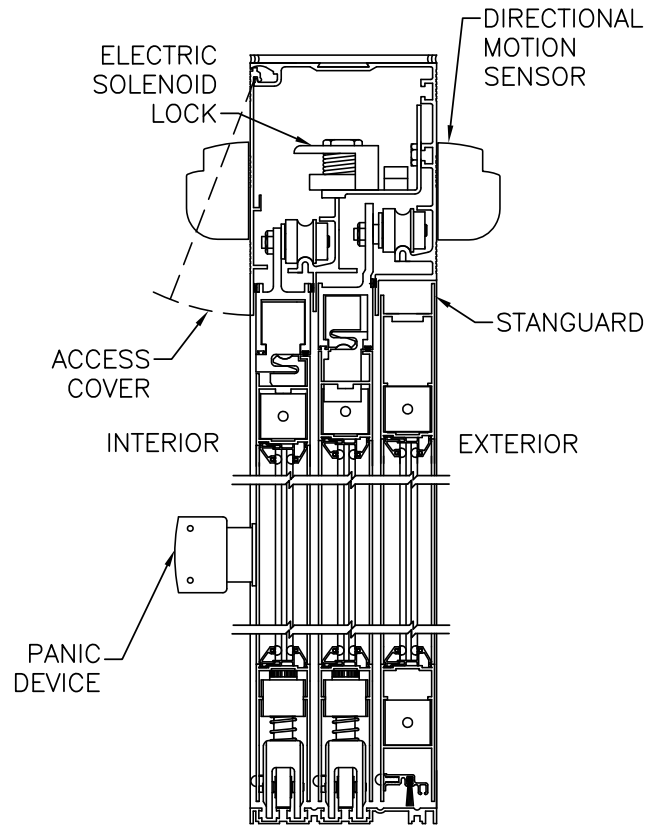

① VERTICAL SECTION

NOTES

1. STANDARD ACCESS CONTROL SYSTEM INCLUDES ELECTRIC SOLENOID LOCK AND PANIC DEVICE; ELECTRIC SOLENOID LOCK MAY BE USED "STAND ALONE" WITHOUT PANIC DEVICE. CONSULT MANUFACTURER FOR SUGGESTED SUPPLEMENTAL LOCKING.
2. HORIZONTAL SECTIONS SHOW SINGLE SLIDE ONLY; BI-PART SYSTEMS UTILIZE SAME COMPONENTS IN TWO SLIDING PANELS.
2. ELECTRIC SOLENOID LOCK MAY BE FAIL SAFE OR FAIL SECURE.
3. SEE SPECIFICATIONS FOR ADDITIONAL INFORMATION.

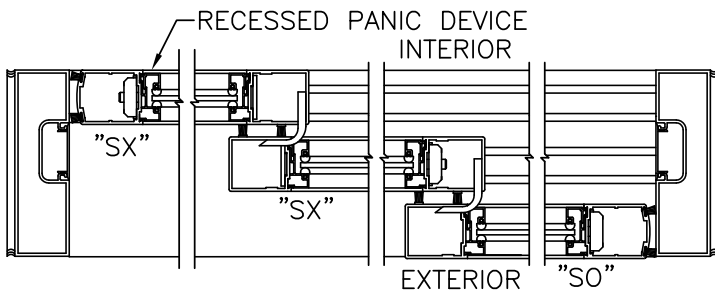

② HORIZONTAL SECTION

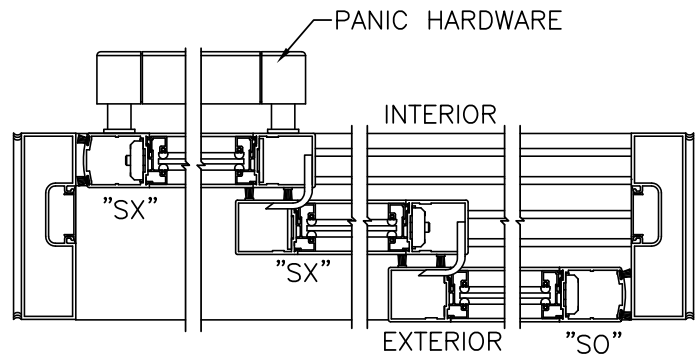

② HORIZONTAL SECTION



SLIDING AUTOMATIC ENTRANCES: TRANSOM OPTIONS DURA-GLIDE™ 2000/3000/5000

1.70 - TRANSOM OPTIONS

- 1.70.01 - 2000/3000 TRANSOM OPTIONS
- 1.70.02 - 5000 TRANSOM OPTIONS



DURA-GLIDE 2000/3000/5000 SERIES

TRANSOM OPTIONS	
PROJECT INFORMATION	
PROJECT NAME:	
LOCATION:	
DOOR NUMBER(S):	
DATE:	SHEET: OF

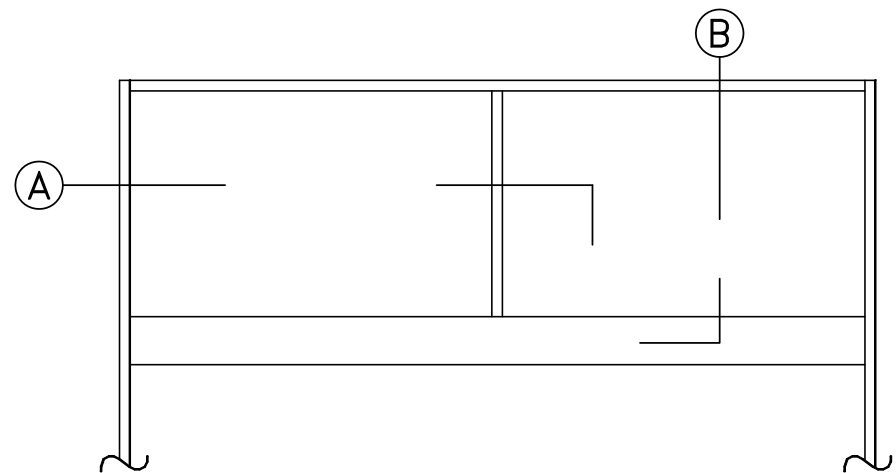

ELEVATION VIEW
SCALE: NOT TO SCALE

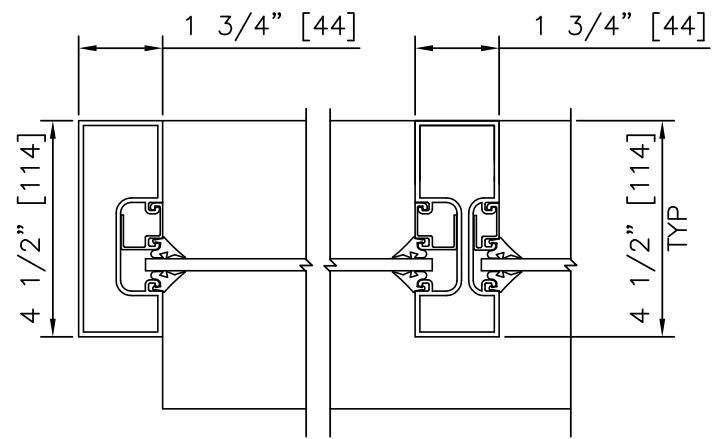

A1 HORIZONTAL SECTION
1/4" GLASS

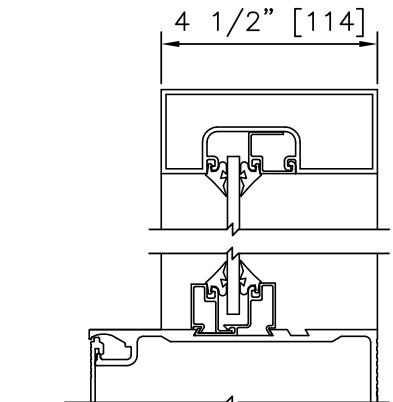

B1 VERTICAL SECTION
1/4" GLASS

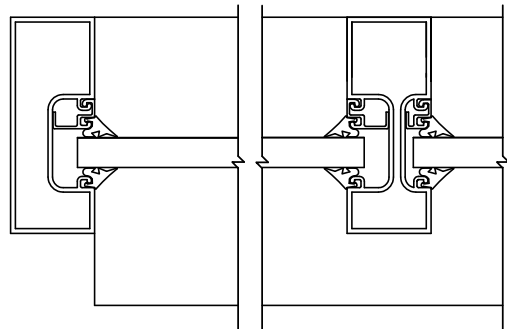

A2 HORIZONTAL SECTION
5/8" GLASS

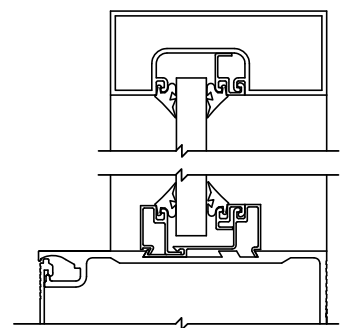

B2 VERTICAL SECTION
5/8" GLASS

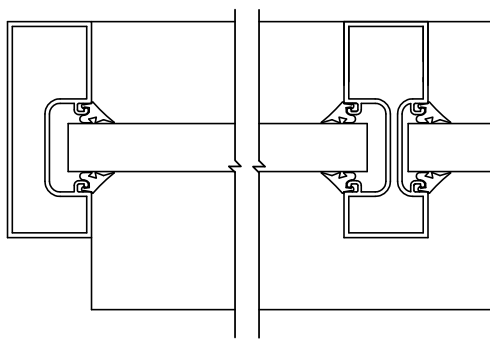

A3 HORIZONTAL SECTION
1" GLASS

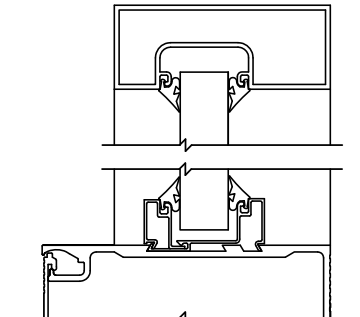

B3 VERTICAL SECTION
1" GLASS

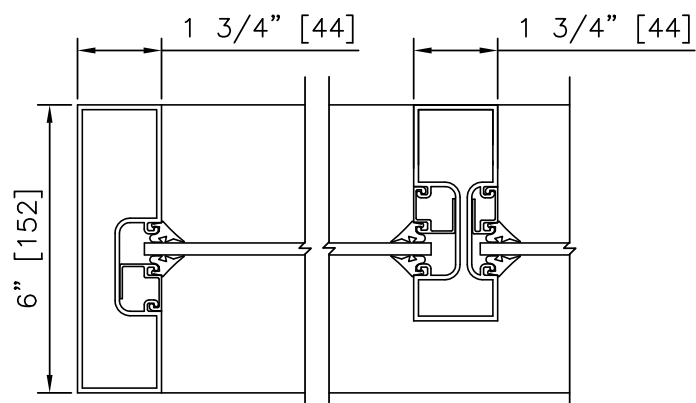

A1 HORIZONTAL SECTION
1/4" GLASS

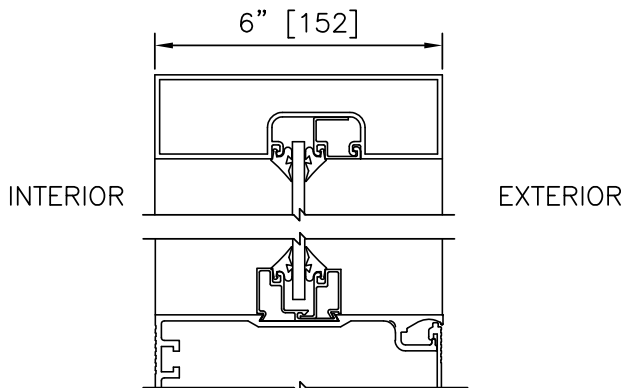

B3 VERTICAL SECTION
1/4" GLASS

DURA-GLIDE 5000 SERIES

SCALE: 3" = 1'-0"

DURA-GLIDE 2000/3000 SERIES

SCALE: 3" = 1'-0"

NOTES

- "INTERIOR" AND "EXTERIOR" ORIENTATION VARIES WITH PACKAGE TYPE. SEE SPECIFIC PACKAGE DRAWINGS FOR CORRECT ORIENTATION.
- ALL 2000/3000 SERIES PACKAGES SHOWN WITH STANDARD 4 1/2"[114] FRAME; 6"[152] FRAME AVAILABLE.
- SEE SPECIFICATIONS FOR ADDITIONAL INFORMATION.

TRANSOM OPTIONS	
DURA-GLIDE 2000/3000/5000 SERIES	STANLEY Security ACCESS TECHNOLOGIES

**DURA-GLIDE
2000/3000
SERIES**

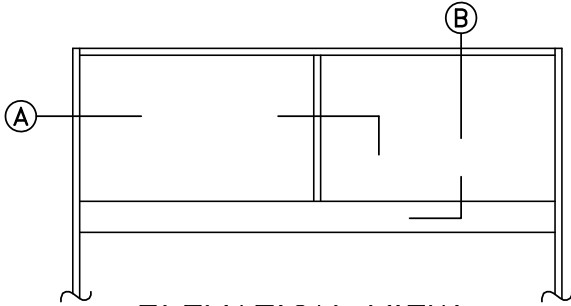

ELEVATION VIEW

SCALE: NOT TO SCALE

NOTES

1. "INTERIOR" AND "EXTERIOR" ORIENTATION VARIES WITH PACKAGE TYPE. SEE SPECIFIC PACKAGE DRAWINGS FOR CORRECT ORIENTATION.
2. ALL 2000/3000 SERIES PACKAGES SHOWN WITH STANDARD 4 1/2" [114] FRAME; 6" [152] FRAME AVAILABLE.
3. SEE SPECIFICATIONS FOR ADDITIONAL INFORMATION.

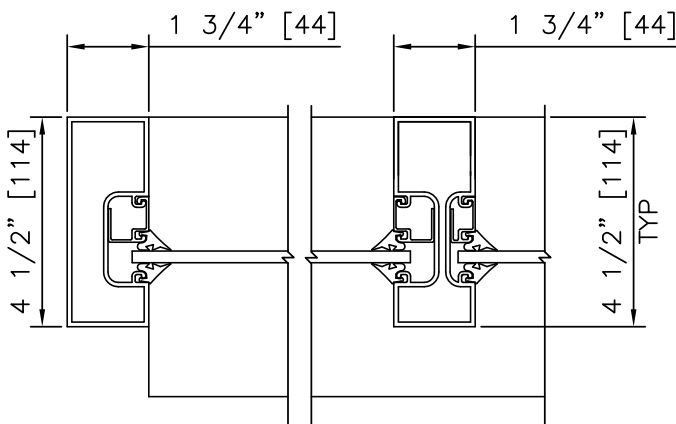

**A1 HORIZONTAL SECTION
1/4" GLASS**

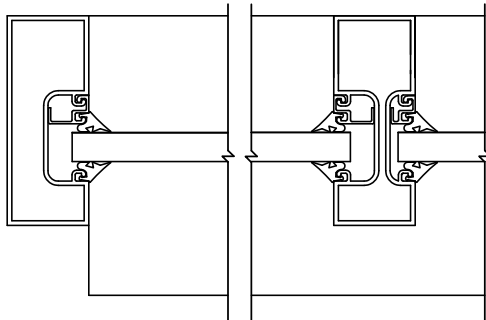

**A2 HORIZONTAL SECTION
5/8" GLASS**

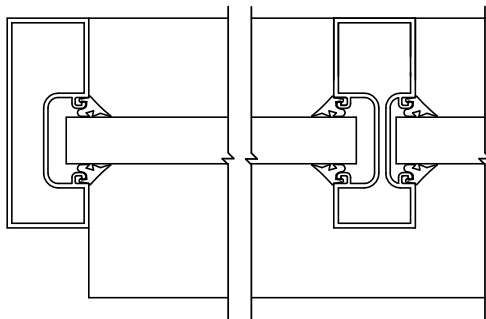

**A3 HORIZONTAL SECTION
1" GLASS**

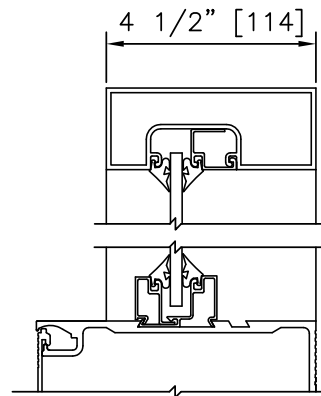

**B1 VERTICAL SECTION
1/4" GLASS**

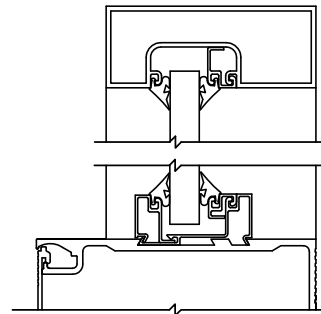

**B2 VERTICAL SECTION
5/8" GLASS**

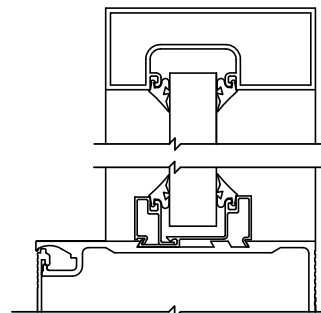

**B3 VERTICAL SECTION
1" GLASS**

**DURA-GLIDE
5000
SERIES**

5000 TRANSOM OPTIONS

PROJECT INFORMATION

PROJECT NAME:

LOCATION:

DOOR NUMBER(S):

DATE:

SHEET: OF

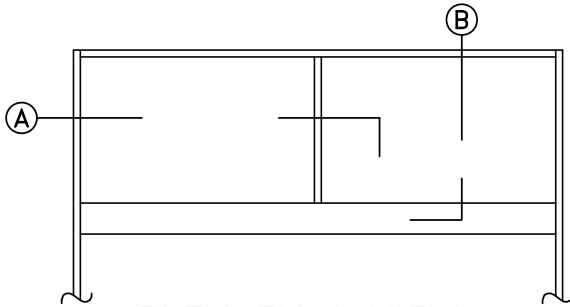

ELEVATION VIEW

SCALE: NOT TO SCALE

NOTES

1. "INTERIOR" AND "EXTERIOR" ORIENTATION VARIES WITH PACKAGE TYPE. SEE SPECIFIC PACKAGE DRAWINGS FOR CORRECT ORIENTATION.
2. SEE SPECIFICATIONS FOR ADDITIONAL INFORMATION.

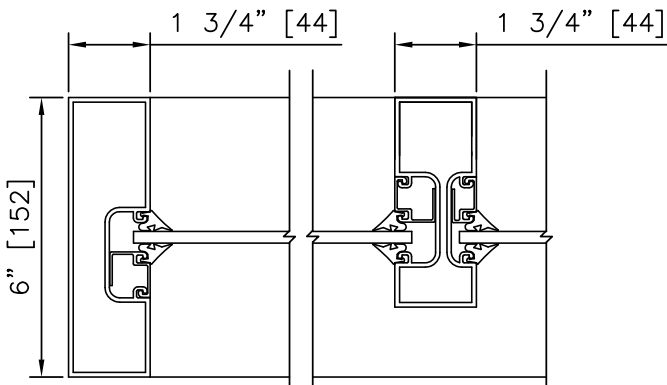

A1 HORIZONTAL SECTION
1/4" GLASS

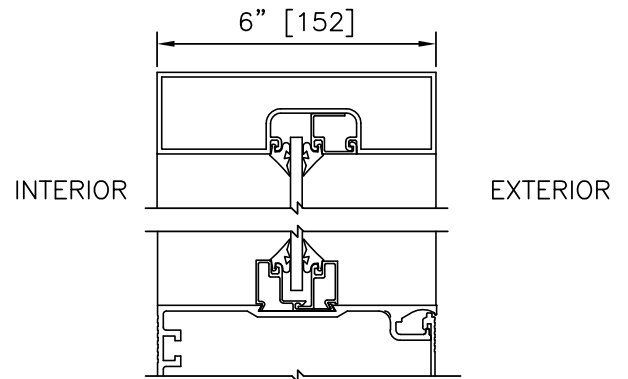

B1 VERTICAL SECTION
1/4" GLASS



DURA-GLIDE GREENSTAR 2000 SERIES

GREEN-SET-GO OPTION	
PROJECT INFORMATION	
PROJECT NAME:	
LOCATION:	
DOOR NUMBER(S):	
DATE:	SHEET: OF

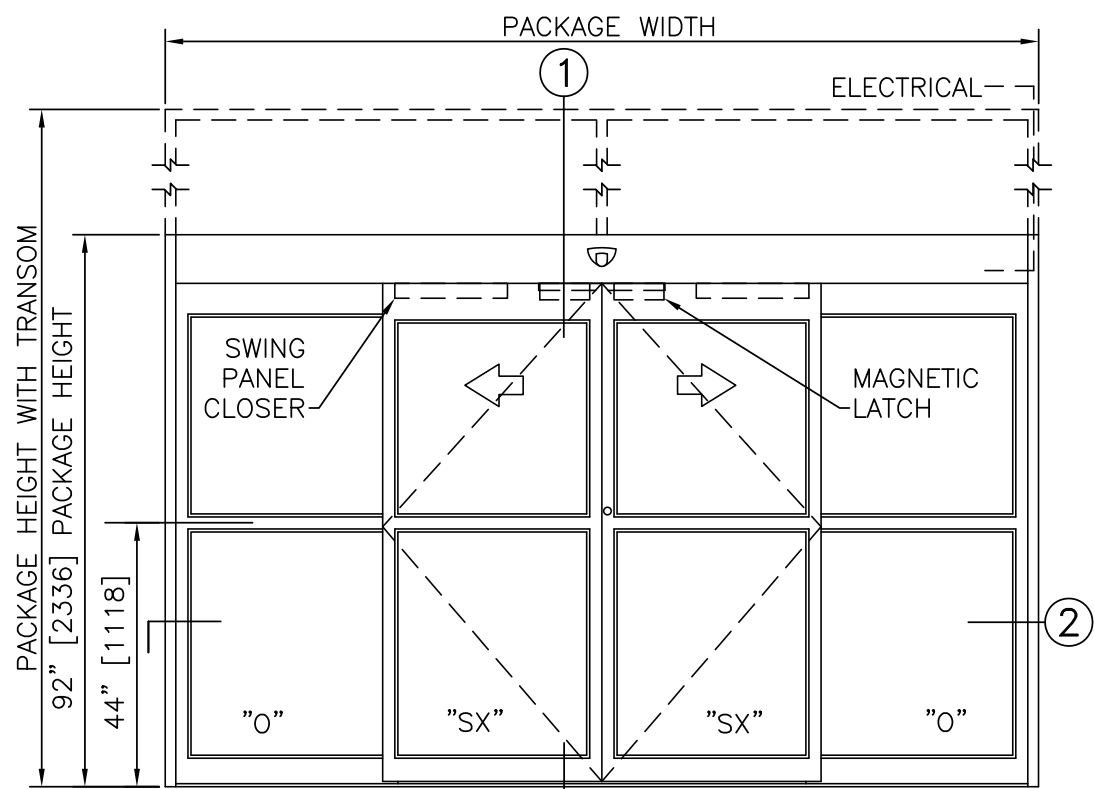

ELEVATION VIEW

SCALE: 3/8" = 1'-0"

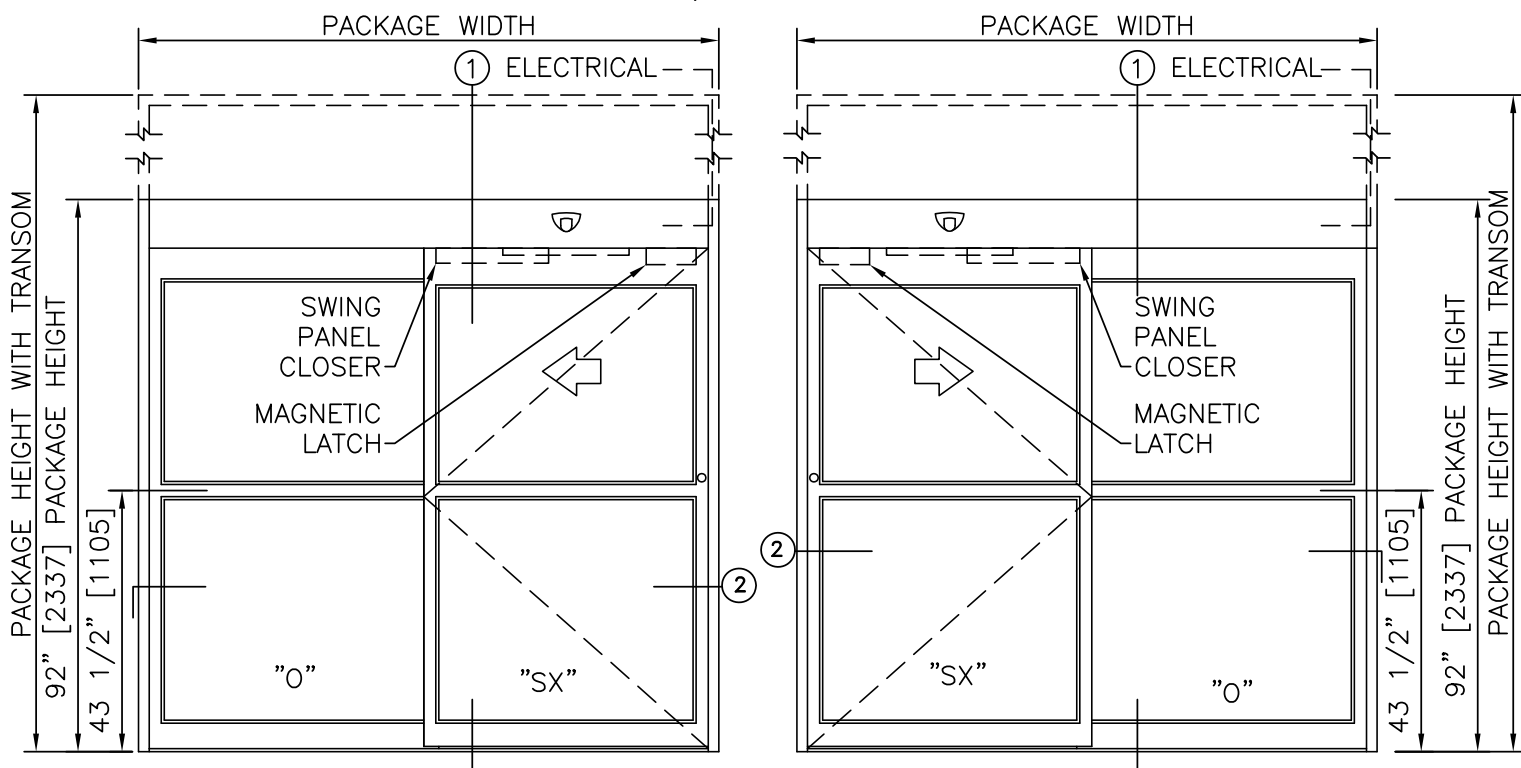

LEFT HAND

ELEVATION VIEW

SCALE: 3/8" = 1'-0"

RIGHT HAND

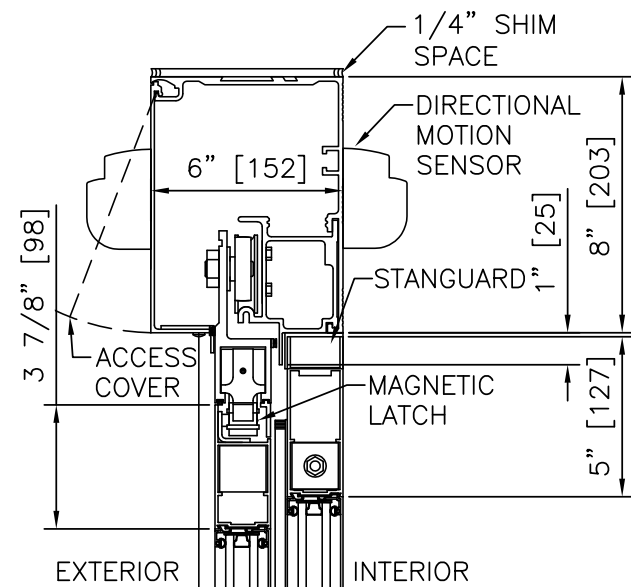

1 VERTICAL SECTION

NO TRANSOM
SCALE: 2" = 1'-0"

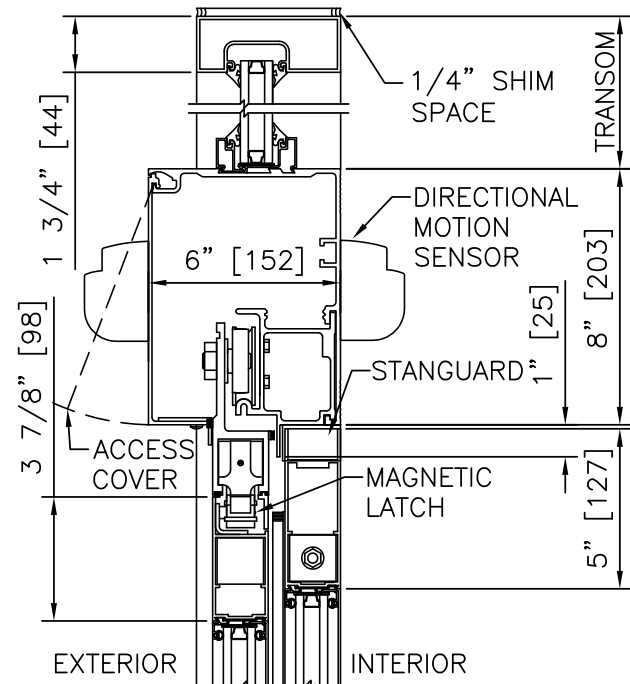

1 VERTICAL SECTION

WITH TRANSOM
SCALE: 2" = 1'-0"

NOTES

1. THE STANLEY GREEN-SET-GO OPTION INCLUDES HYDRAULIC PANEL CLOSERS AND MAGNETIC CATCHES DESIGNED TO RETURN BREAKOUT PANELS TO THEIR NORMAL SLIDING POSITION.
2. WITH THE GREEN-SET-GO OPTION TOP RAIL INCREASES FROM THE STANDARD 5" [127] HEIGHT TO 6" [152].

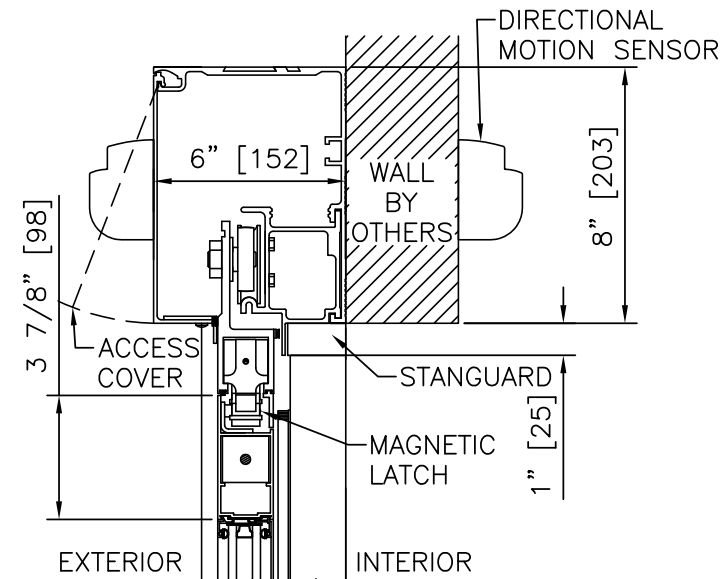

1 VERTICAL SECTION

SURFACE APPLIED
SCALE: 2" = 1'-0"

GREEN-SET-GO OPTION

DURA-GLIDE GREENSTAR 2000 SERIES



ACCESS TECHNOLOGIES



DURA-GLIDE GREENSTAR 3000 SERIES

GREEN-SET-GO OPTION	
PROJECT INFORMATION	
PROJECT NAME:	
LOCATION:	
DOOR NUMBER(S):	
DATE:	SHEET: OF

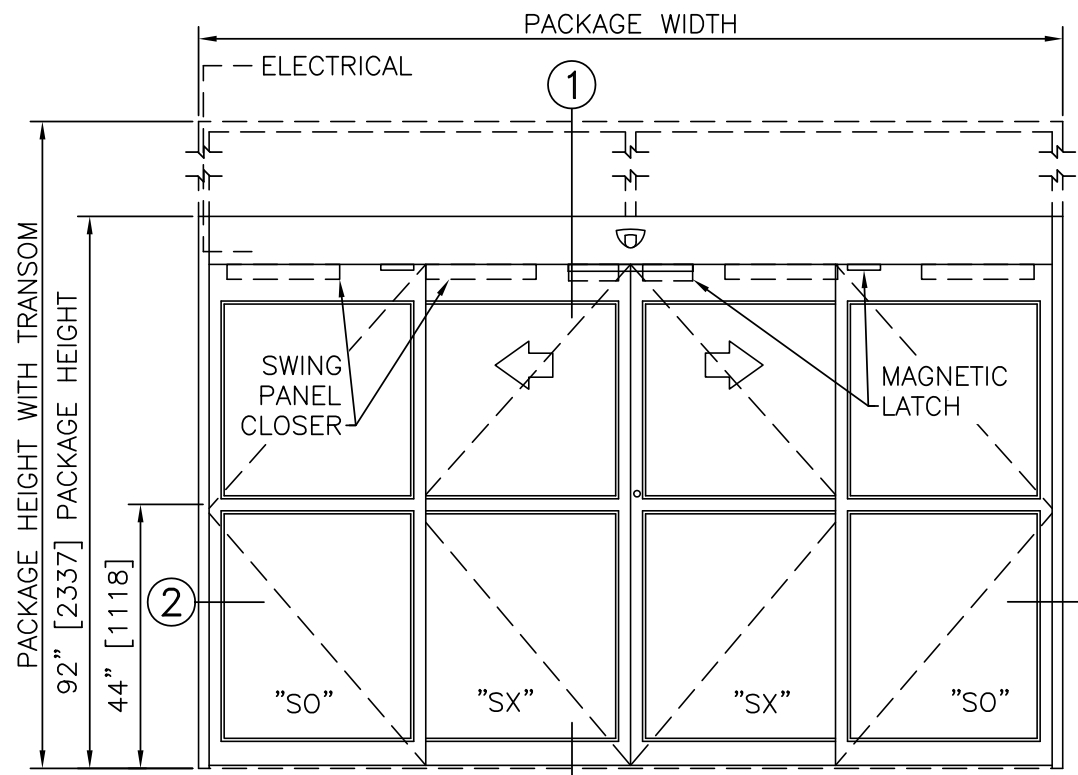

ELEVATION VIEW

SCALE: 3/8" = 1'-0"

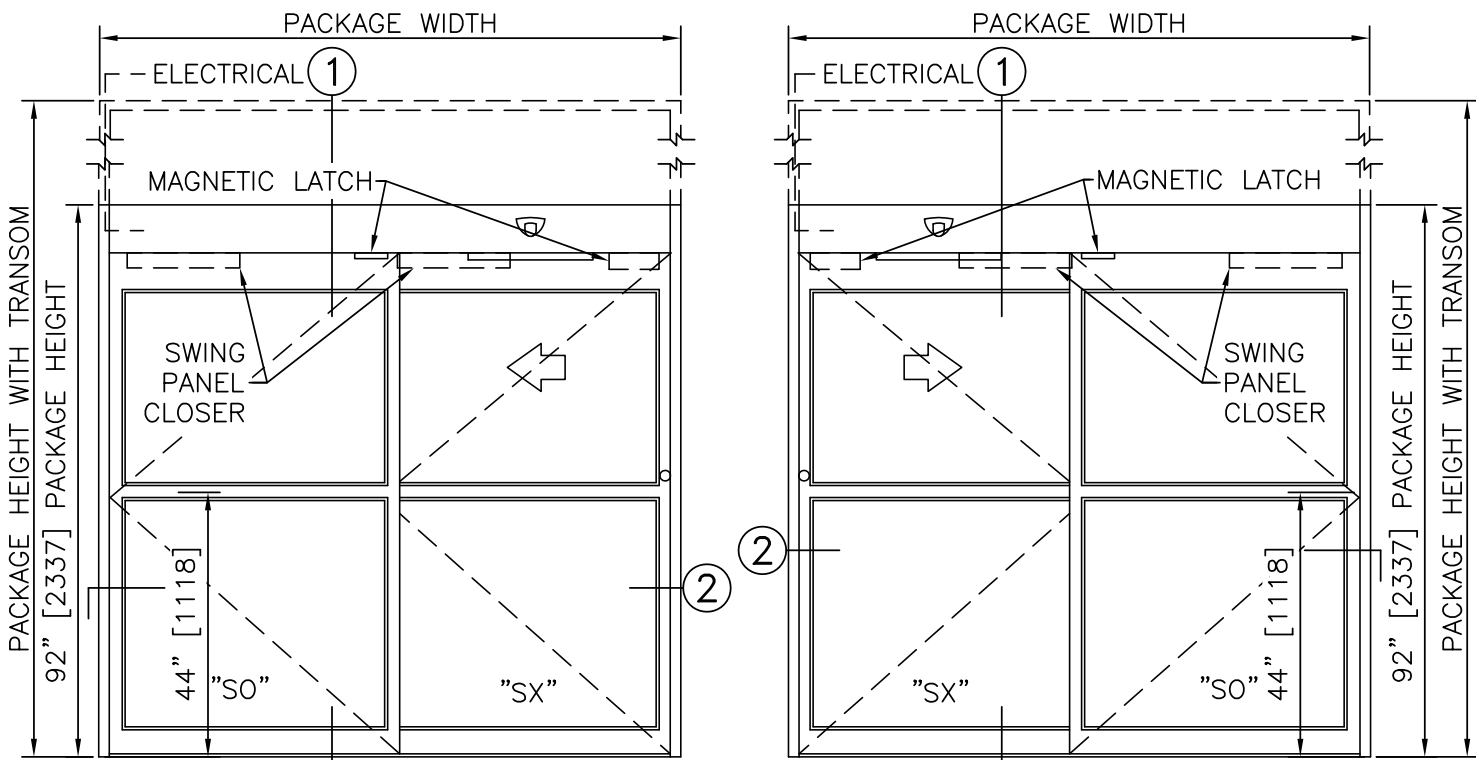

ELEVATION VIEW

SCALE: 3/8" = 1'-0"

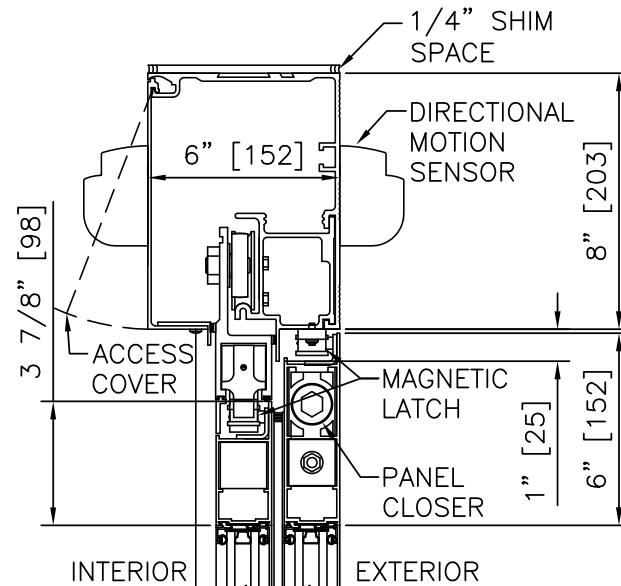

1 VERTICAL SECTION

NO TRANSOM
SCALE: 2" = 1'-0"

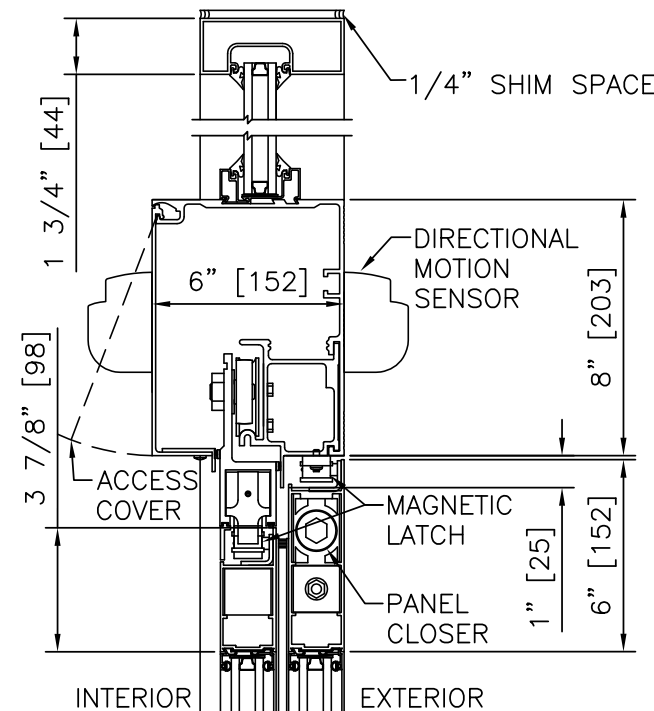

1 VERTICAL SECTION

WITH TRANSOM
SCALE: 2" = 1'-0"

NOTES

1. THE STANLEY GREEN-SET-GO OPTION INCLUDES HYDRAULIC PANEL CLOSERS AND MAGNETIC CATCHES DESIGNED TO RETURN BREAKOUT PANELS TO THEIR NORMAL SLIDING POSITION.
2. WITH THE GREEN-SET-GO OPTION TOP RAIL INCREASES FROM THE STANDARD 5" [127] HEIGHT TO 6" [152].

GREEN-SET-GO OPTION	
DURA-GLIDE GREENSTAR 3000 SERIES	STANLEY Security ACCESS TECHNOLOGIES



SLIDING AUTOMATIC ENTRANCES: DURA-STORM™ 2000 IMPACT, BI-PARTING

2.01 - BI-PARTING

- 2.01.01 - BI-PARTING
- 2.02.02 - BI-PARTING WITH AUTOMATIC LOCKING

STANLEY
Access Technologies

DURA-STORM
2000
IMPACT
SERIES

BI-PARTING	
PROJECT INFORMATION	
PROJECT NAME:	
LOCATION:	
DOOR NUMBER(S):	
DATE:	SHEET: OF

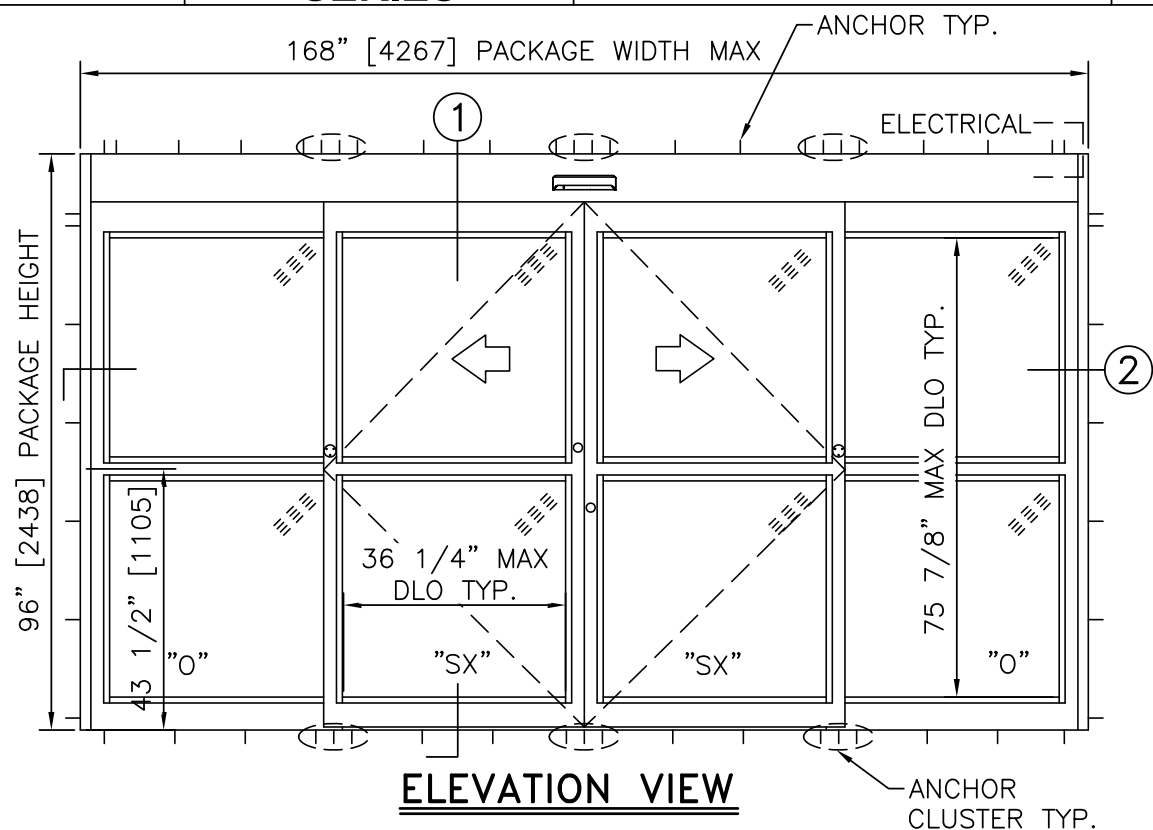

ELEVATION VIEW
SCALE: 3/8" = 1'-0"

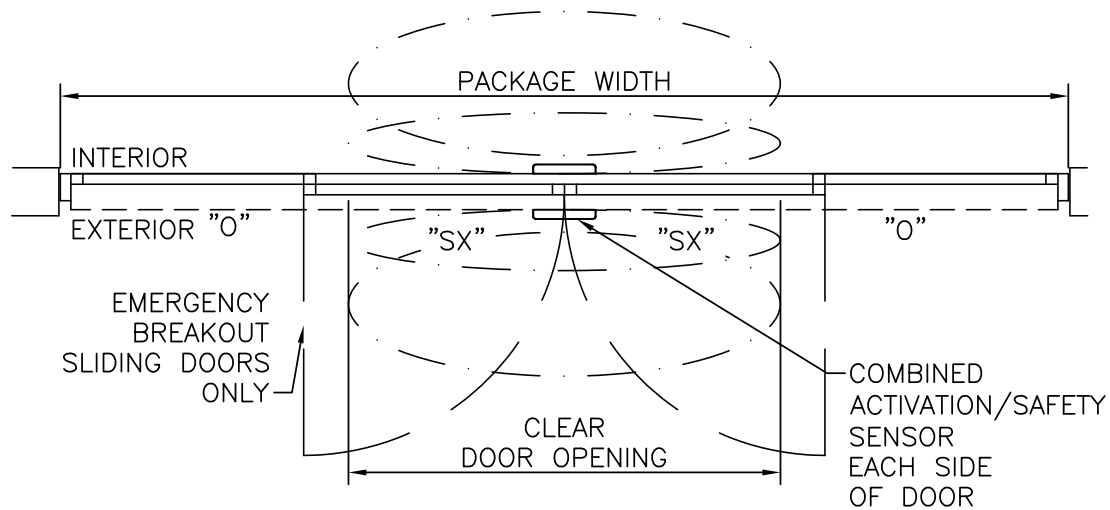

PLAN VIEW
SCALE: 3/8" = 1'-0"

- NOTES**
- ELECTRICAL REQUIREMENTS: 120 VAC, 5 AMP MIN TO POWER OPERATOR BY ELECTRICAL CONTRACTOR.
 - ROUGH OPENING SHALL PROVIDE 1/4"[6] SHIM SPACE ON SIDES AND TOP OF PACKAGE.
 - ACTIVATION AND SAFETY ZONES ARE FOR REFERENCE ONLY; SEE ANSI/BHMA A156.10 FOR DETAILED REQUIREMENTS.
 - 5-POINT LOCKING STANDARD. ELECTRIC SOLENOID LOCK MAY BE ADDED FOR ACCESS CONTROL.
 - ENTRANCE TO RECEIVE APPROVED 9/16"[14] LAMINATED GLAZING.
 - STANDARD STILES, BOTTOM RAILS AND MUNTINS SHOWN; MEDIUM STILES, BOTTOM RAILS TO 10"[254], AND 4 1/4"[108] MUNTINS AVAILABLE.
 - PRODUCT SHALL BE MANUFACTURED AND INSTALLED IN ACCORDANCE WITH PRODUCT APPROVALS; SEE MIAMI-DADE COUNTY NOTICE OF ACCEPTANCE OR FLORIDA BUILDING CODE APPROVAL
 - SEE SPECIFICATIONS FOR ADDITIONAL INFORMATION.

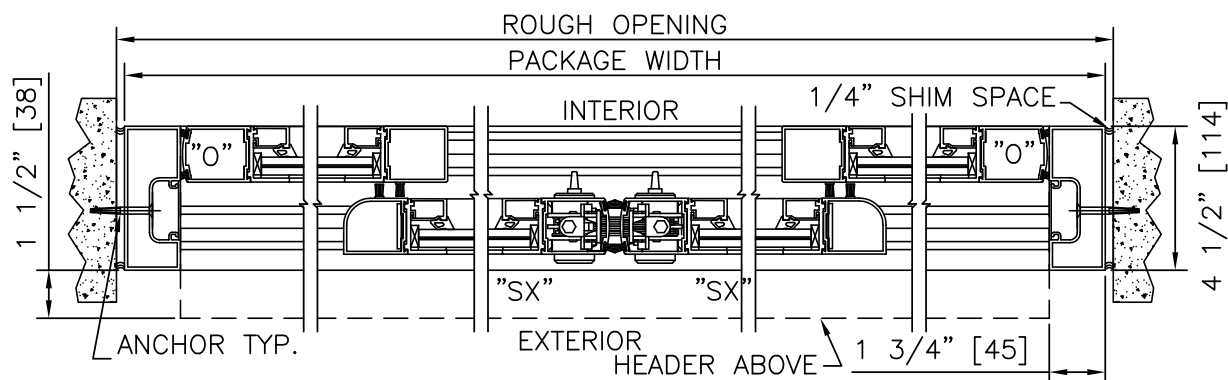

HORIZONTAL SECTION
SCALE: 2" = 1'-0"

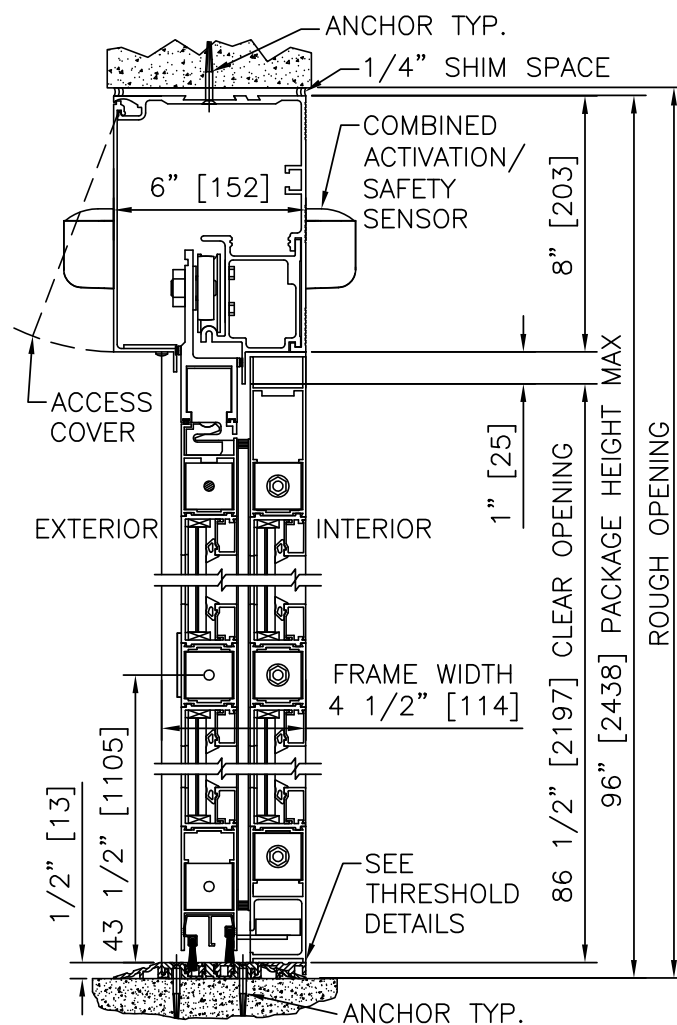

VERTICAL SECTION
SCALE: 2" = 1'-0"

PRODUCT OPTIONS

- FINISH**
- ANODIZED CLEAR CL2
 - ANODIZED DK BRONZE
 - CUSTOM
- LOCKING**
- 5-POINT
 - ELECTRIC SOLENOID LOCK
- STILES**
- NARROW
 - MEDIUM
- MUNTINS**
- 2"
 - 4 1/4"
 - NONE
- JAMBS**
- 4 1/2"
 - 6"
- BOTTOM RAILS**
- STANDARD 4"
 - OPTIONAL 6" 8" 10"
- THRESHOLDS**
- SQ/BVL (EXT)
 - SQ/BVL (INT)
 - DBL BVL
 - RECESSED
- ACTIVATION/SAFETY**
- 2 COMBINED ACTIVATION/SAFETY SENSORS
- OTHER OPTIONS**
- ROTARY CTRL SWITCH
 - KEYED
 - UNINTERRUPTIBLE POWER SUPPLY
 - FLY OPEN BOX
 - WIND DAMPERS
 - ALARM CONTACTS

MAX. PACKAGE DIMENSIONS (NARROW STILE)			
PACKAGE WIDTH	NOMINAL CLEAR DOOR OPENING	DOOR PANEL NOMINAL WIDTH	EMERGENCY BREAKOUT NOM. WIDTH
168"	70.6"	42.7"	79.1"

DESIGN RATINGS

MISSILE IMPACT RATING	
<input checked="" type="checkbox"/>	LARGE AND SMALL MISSILE IMPACT
DESIGN PRESSURE RATING (PSF[Pa])	
POSITIVE	75 PSF [3591 Pa]
NEGATIVE	75 PSF [3591 Pa]

BI-PART FORMULAS - NARROW STILE

PACKAGE WIDTH = 2 X CLEAR DOOR OPENING + 26.8"
 CLEAR DOOR OPENING = 1/2 PACKAGE WIDTH - 13.4"
 EMERGENCY BREAKOUT WIDTH = CLEAR DOOR OPENING + 8.5"
 DOOR PANEL WIDTH = 1/4 PACKAGE WIDTH + 0.7"

BI-PART FORMULAS - MEDIUM STILE

PACKAGE WIDTH = 2 X CLEAR DOOR OPENING + 35.5"
 CLEAR DOOR OPENING = 1/2 PACKAGE WIDTH - 17.8"
 EMERGENCY BREAKOUT WIDTH = CLEAR DOOR OPENING + 11.5"
 DOOR PANEL WIDTH = 1/4 PACKAGE WIDTH + 1.4"

DURA-STORM
2000
IMPACT
SERIES

STANLEY
Access Technologies

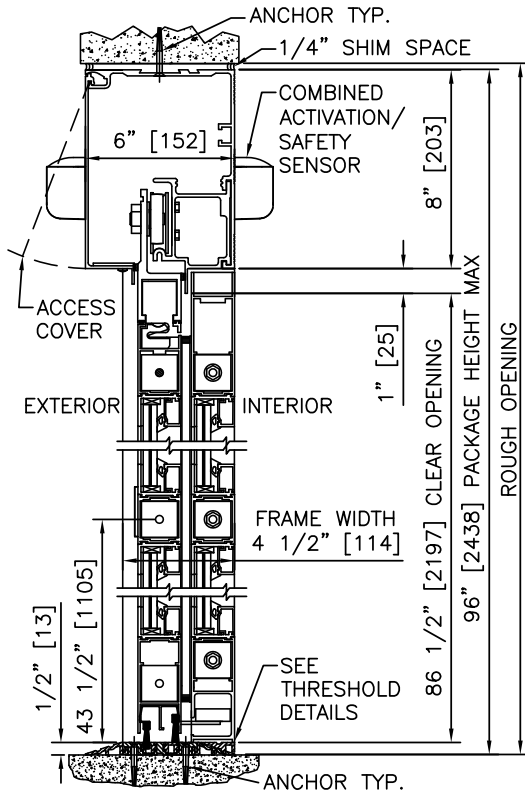

1 VERTICAL SECTION

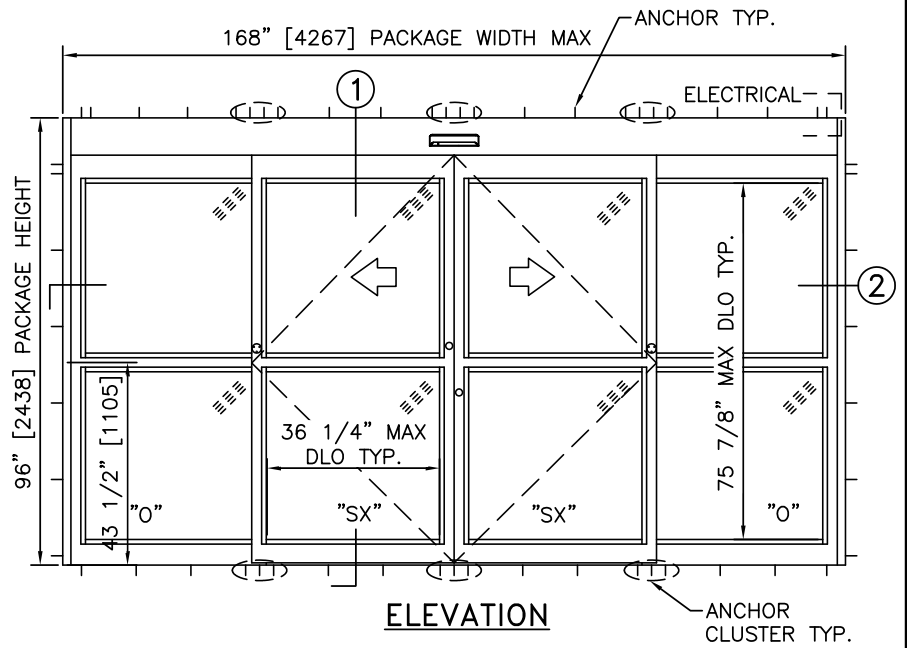

ELEVATION

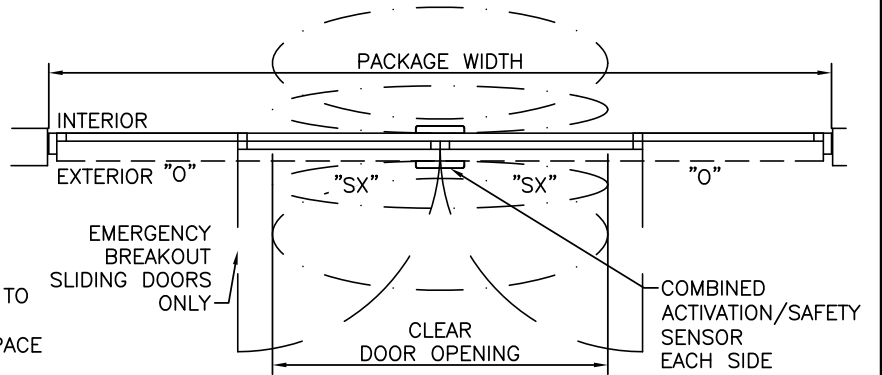

PLAN

NOTES

1. ELECTRICAL REQUIREMENTS: 120 VAC, 5 AMP MIN TO POWER OPERATOR BY ELECTRICAL CONTRACTOR.
2. ROUGH OPENING SHALL PROVIDE 1/4" [6] SHIM SPACE ON SIDES AND TOP OF PACKAGE.
3. ACTIVATION AND SAFETY ZONES ARE FOR REFERENCE ONLY; SEE ANSI/BHMA A156.10 FOR DETAILED REQUIREMENTS.
4. PRODUCT SHALL BE MANUFACTURED AND INSTALLED IN ACCORDANCE WITH PRODUCT APPROVALS; SEE MIAMI-DADE COUNTY NOTICE OF ACCEPTANCE OR FLORIDA BUILDING CODE APPROVAL
5. SEE SPECIFICATIONS FOR ADDITIONAL INFORMATION.

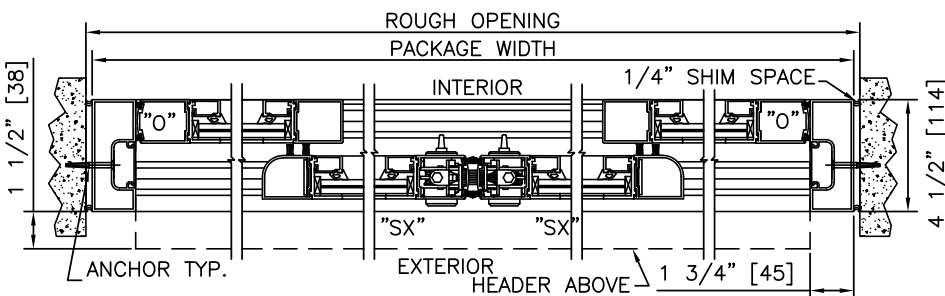

2 HORIZONTAL SECTION

MAX. PACKAGE DIMENSIONS (NARROW STILE)			
PACKAGE WIDTH	NOMINAL CLEAR DOOR OPENING	DOOR PANEL NOMINAL WIDTH	EMERGENCY BREAKOUT NOM. WIDTH
168"	70.6"	42.7"	79.1"
DESIGN RATINGS			
MISSILE IMPACT RATING			
<input checked="" type="checkbox"/> LARGE AND SMALL MISSILE IMPACT			
DESIGN PRESSURE RATING (PSF[Pa])			
POSITIVE	75 PSF [3591 Pa]		
NEGATIVE	75 PSF [3591 Pa]		

DURA-STORM
2000
IMPACT
SERIES

BI-PARTING WITH AUTOMATIC LOCKING

PROJECT INFORMATION

PROJECT NAME:

LOCATION:

DOOR NUMBER(S):

DATE:

SHEET: OF

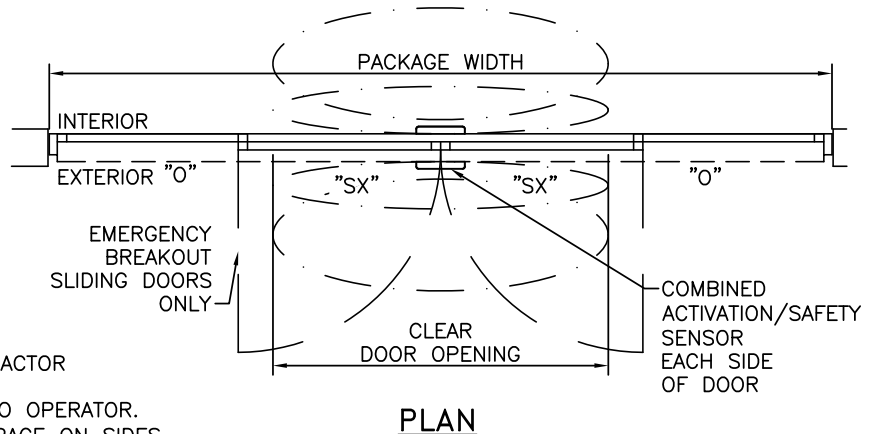
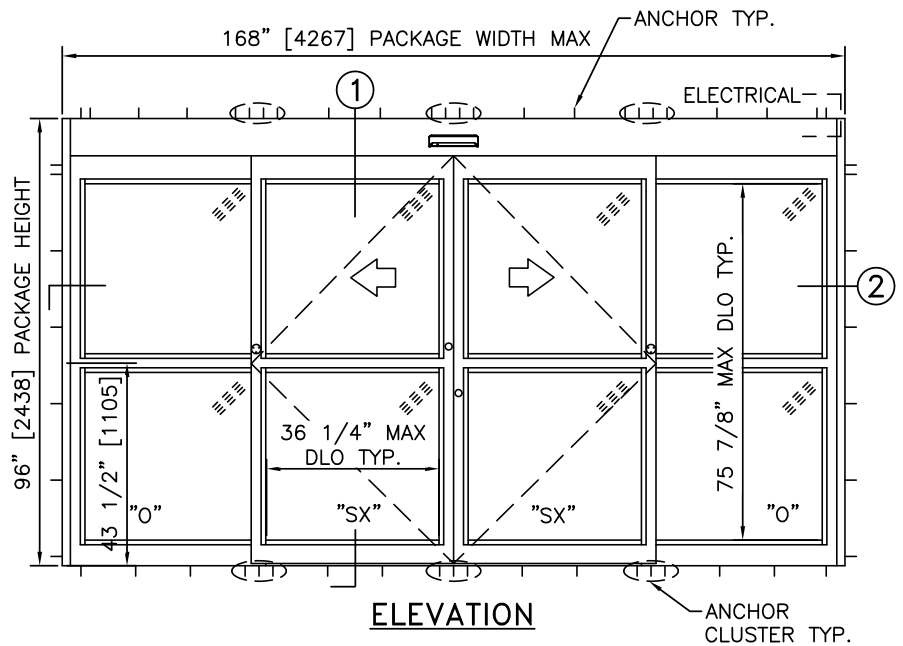
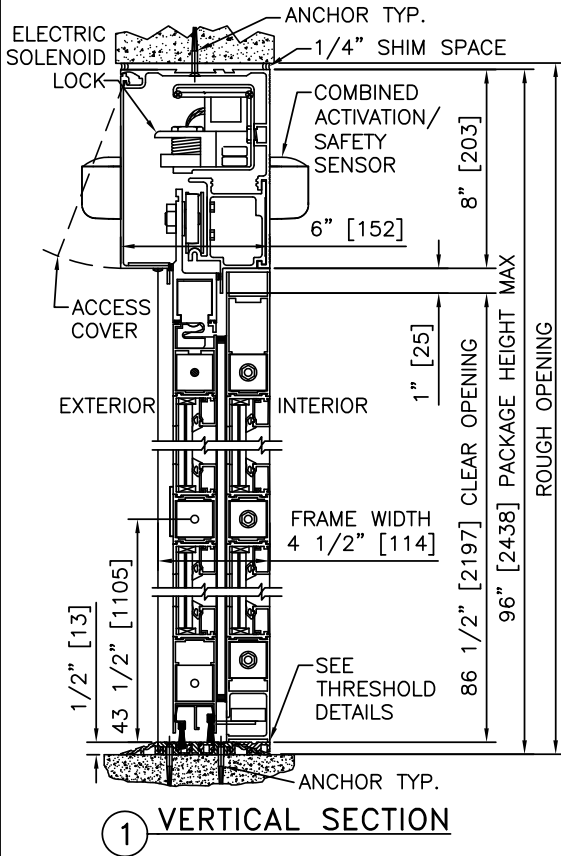

NOTES

1. ELECTRICAL REQUIREMENTS: BY ELECTRICAL CONTRACTOR
 - 1.1. 120 VAC, 5 AMP MIN TO POWER OPERATOR.
 - 1.2. CONTROL CIRCUIT FROM SECURE ACTIVATION TO OPERATOR.
2. ROUGH OPENING SHALL PROVIDE 1/4"[6] SHIM SPACE ON SIDES AND TOP OF PACKAGE.
3. ACTIVATION AND SAFETY ZONES ARE FOR REFERENCE ONLY; SEE ANSI/BHMA A156.10 FOR DETAILED REQUIREMENTS.
4. PRODUCT SHALL BE MANUFACTURED AND INSTALLED IN ACCORDANCE WITH PRODUCT APPROVALS; SEE MIAMI-DADE COUNTY NOTICE OF ACCEPTANCE OR FLORIDA BUILDING CODE APPROVAL
5. SEE SPECIFICATIONS FOR ADDITIONAL INFORMATION.

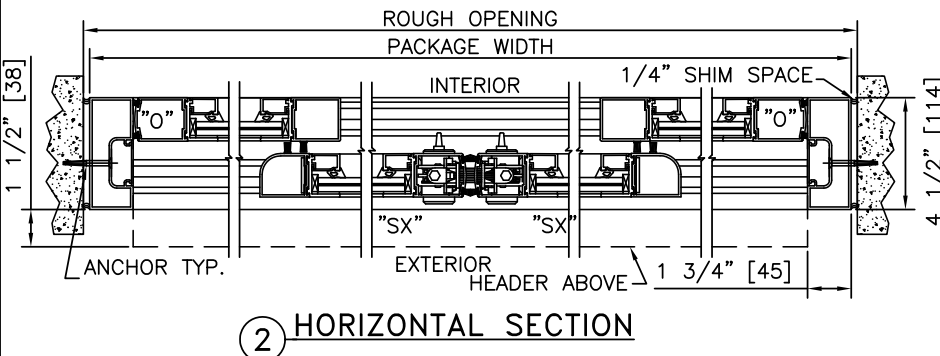

MAX. PACKAGE DIMENSIONS (NARROW STILE)			
PACKAGE WIDTH	NOMINAL CLEAR DOOR OPENING	DOOR PANEL NOMINAL WIDTH	EMERGENCY BREAKOUT NOM. WIDTH
168"	70.6"	42.7"	79.1"

DESIGN RATINGS	
MISSILE IMPACT RATING	
<input checked="" type="checkbox"/>	LARGE AND SMALL MISSILE IMPACT
DESIGN PRESSURE RATING (PSF[Pa])	
POSITIVE	75 PSF [3591 Pa]
NEGATIVE	75 PSF [3591 Pa]



SLIDING AUTOMATIC ENTRANCES: DURA-STORM™ 2000 IMPACT, SINGLE SLIDE

2.02 - SINGLE SLIDE

- 2.02.01 - SINGLE SLIDE RIGHT HAND
- 2.02.02 - SINGLE SLIDE LEFT HAND
- 2.02.03 - SINGLE SLIDE RIGHT HAND WITH AUTOMATIC LOCKING
- 2.02.04 - SINGLE SLIDE LEFT HAND WITH AUTOMATIC LOCKING

STANLEY
Access Technologies

DURA-STORM
2000
IMPACT
SERIES

SINGLE SLIDE
PROJECT INFORMATION

PROJECT NAME: _____
 LOCATION: _____
 DOOR NUMBER(S): _____
 DATE: _____ SHEET: OF _____

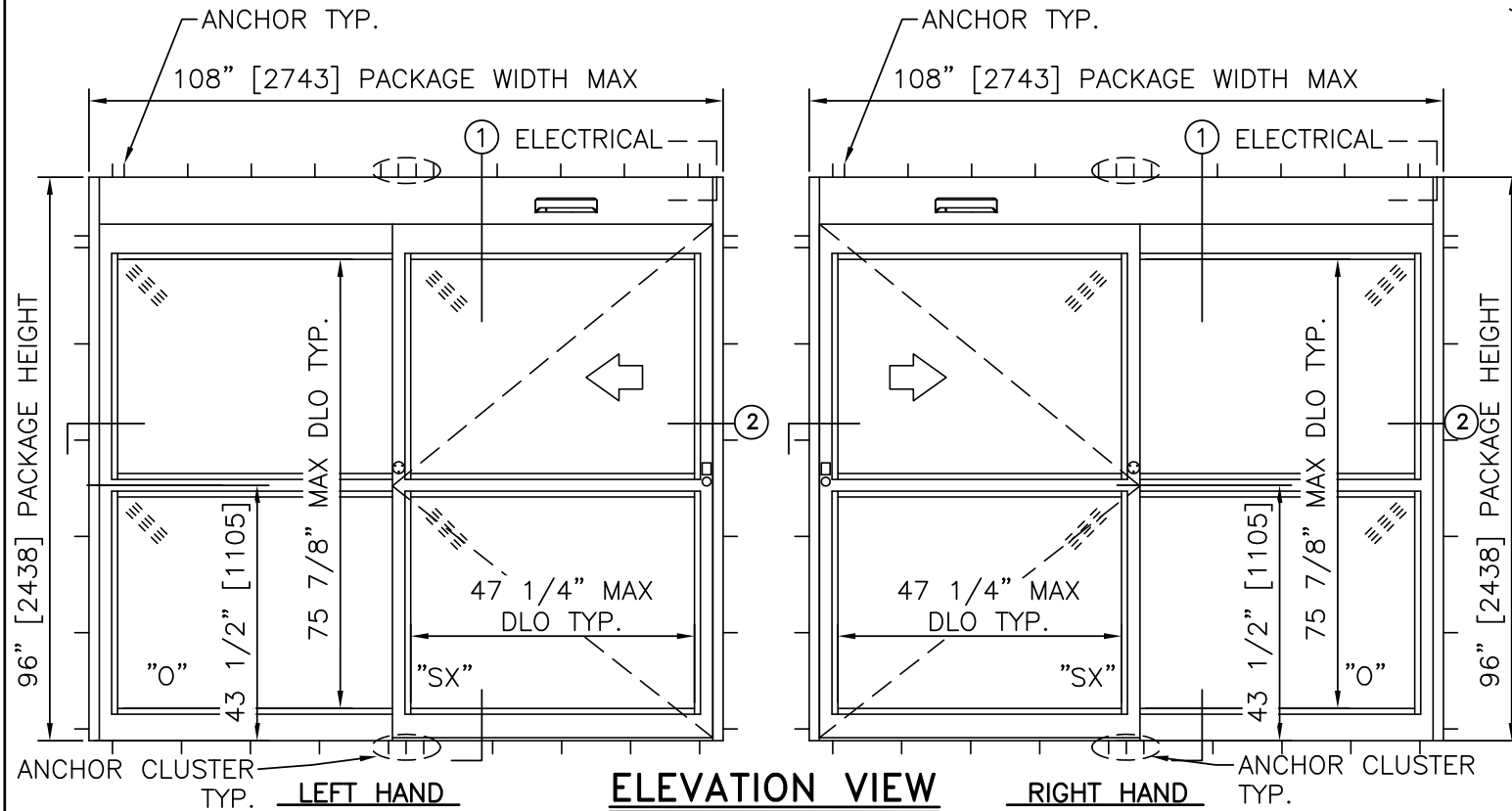

ELEVATION VIEW
SCALE: 3/8" = 1'-0"

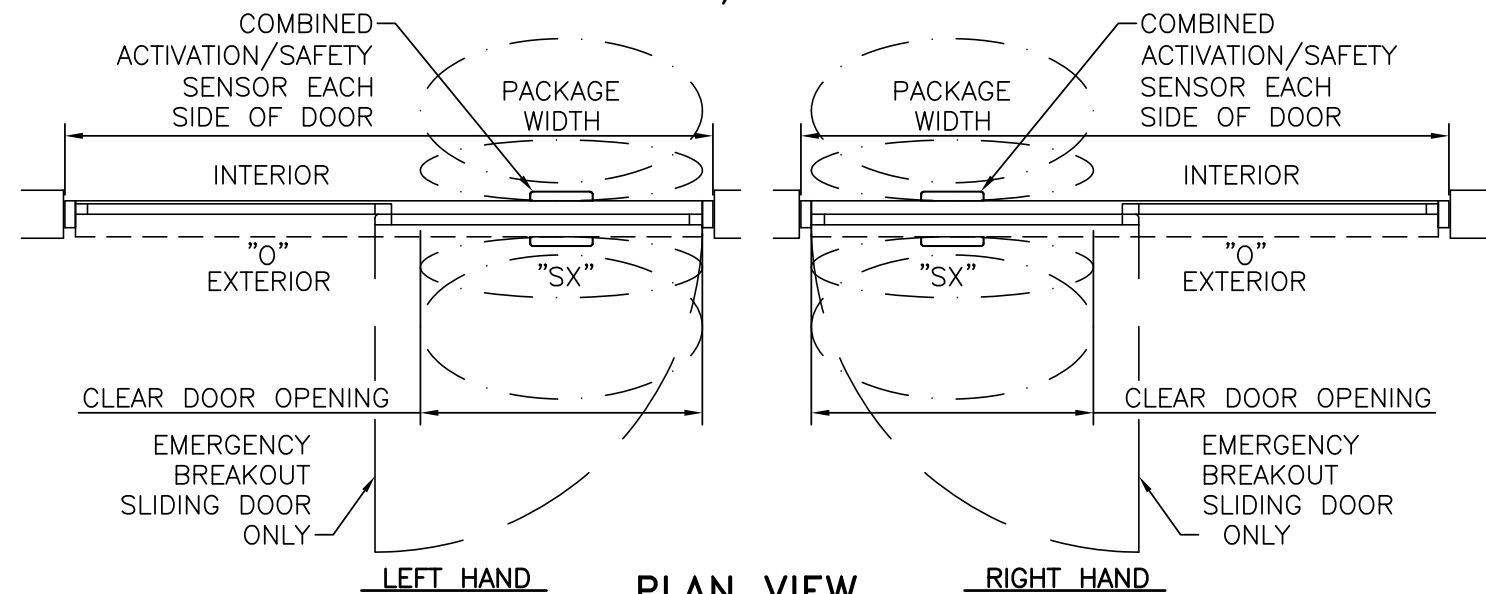

PLAN VIEW
SCALE: 3/8" = 1'-0"

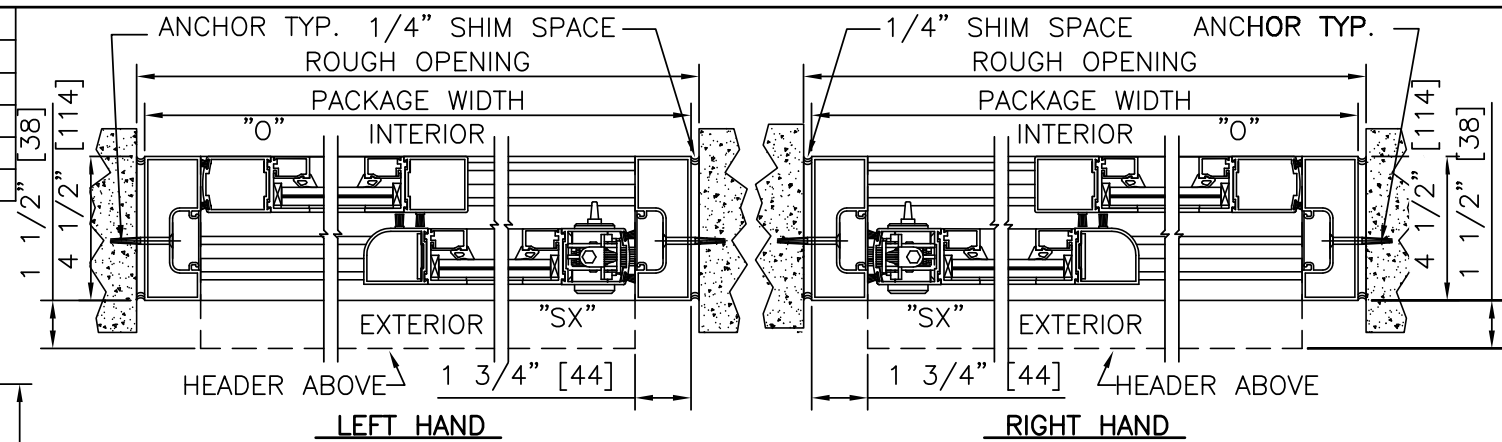

HORIZONTAL SECTION
SCALE: 2" = 1'-0"

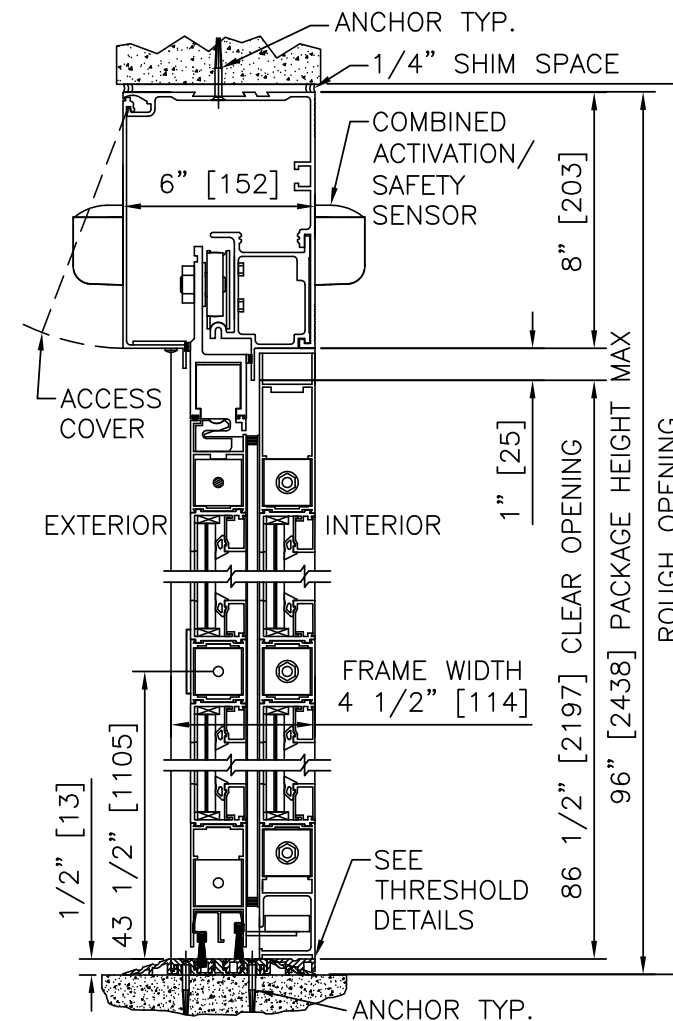

VERTICAL SECTION
SCALE: 2" = 1'-0"
LEFT HAND & RIGHT HAND

- PRODUCT OPTIONS**
- FINISH**
- ANODIZED CLEAR CL2
 - ANODIZED DK BRONZE
 - CUSTOM
- LOCKING**
- 3-POINT
 - ELECTRIC SOLENOID LOCK
- STILES**
- NARROW
 - MEDIUM
- MUNTINS**
- 2"
 - 4 1/4"
 - NONE
- JAMBS**
- 4 1/2"
 - 6"
- BOTTOM RAILS**
- STANDARD 4"
 - OPTIONAL 6" 8" 10"
- THRESHOLDS**
- SQ/BVL (EXT)
 - SQ/BVL (INT)
 - DBL BVL
 - RECESSED
- ACTIVATION/SAFETY**
- 2 COMBINED ACTIVATION/SAFETY SENSORS
- OTHER OPTIONS**
- ROTARY CTRL SWITCH
 - KEYED
 - UNINTERRUPTIBLE POWER SUPPLY
 - FLY OPEN BOX
 - WIND DAMPERS
 - ALARM CONTACTS

MAX. PACKAGE DIMENSIONS (NARROW STILE)			
PACKAGE WIDTH	NOMINAL CLEAR DOOR OPENING	DOOR PANEL NOMINAL WIDTH	EMERGENCY BREAKOUT NOM. WIDTH
108"	46.4"	53.8"	50.7"

DESIGN RATINGS	
MISSILE IMPACT RATING	
<input checked="" type="checkbox"/>	LARGE AND SMALL MISSILE IMPACT
DESIGN PRESSURE RATING (PSF[Pa])	
POSITIVE	75 PSF [3591 Pa]
NEGATIVE	75 PSF [3591 Pa]

- NOTES**
- ELECTRICAL REQUIREMENTS: 120 VAC, 5 AMP MIN TO POWER OPERATOR BY ELECTRICAL CONTRACTOR.
 - ROUGH OPENING SHALL PROVIDE 1/4"[6] SHIM SPACE ON SIDES AND TOP OF PACKAGE.
 - ACTIVATION AND SAFETY ZONES ARE FOR REFERENCE ONLY; SEE ANSI/BHMA A156.10 FOR DETAILED REQUIREMENTS.
 - 5-POINT LOCKING STANDARD. ELECTRIC SOLENOID LOCK MAY BE ADDED FOR ACCESS CONTROL.
 - ENTRANCE TO RECEIVE APPROVED 9/16"[14] LAMINATED GLAZING.
 - STANDARD STILES, BOTTOM RAILS AND MUNTINS SHOWN; MEDIUM STILES, BOTTOM RAILS TO 10"[254], AND 4 1/4"[108] MUNTINS AVAILABLE.
 - PRODUCT SHALL BE MANUFACTURED AND INSTALLED IN ACCORDANCE WITH PRODUCT APPROVALS; SEE MIAMI-DADE COUNTY NOTICE OF ACCEPTANCE OR FLORIDA BUILDING CODE APPROVAL
 - SEE SPECIFICATIONS FOR ADDITIONAL INFORMATION.

SINGLE SLIDE FORMULAS - NARROW STILE
 PACKAGE WIDTH = 2 X CLEAR DOOR OPENING + 15.2"
 CLEAR DOOR OPENING = 1/2 PACKAGE WIDTH - 7.6"
 EMERGENCY BREAKOUT WIDTH = CLEAR DOOR OPENING + 4.3"
 DOOR PANEL WIDTH = 1/2 PACKAGE WIDTH - 0.2"

SINGLE SLIDE FORMULAS - MEDIUM STILE
 PACKAGE WIDTH = 2 X CLEAR DOOR OPENING + 19.5"
 CLEAR DOOR OPENING = 1/2 PACKAGE WIDTH - 9.8"
 EMERGENCY BREAKOUT WIDTH = CLEAR DOOR OPENING + 5.7"
 DOOR PANEL WIDTH = 1/2 PACKAGE WIDTH + 0.7"

DURA-STORM
2000
IMPACT
SERIES

STANLEY
Access Technologies

DURA-STORM
2000
IMPACT
SERIES

SINGLE SLIDE RIGHT HAND
PROJECT INFORMATION

PROJECT NAME: _____
 LOCATION: _____
 DOOR NUMBER(S): _____
 DATE: _____ SHEET: OF _____

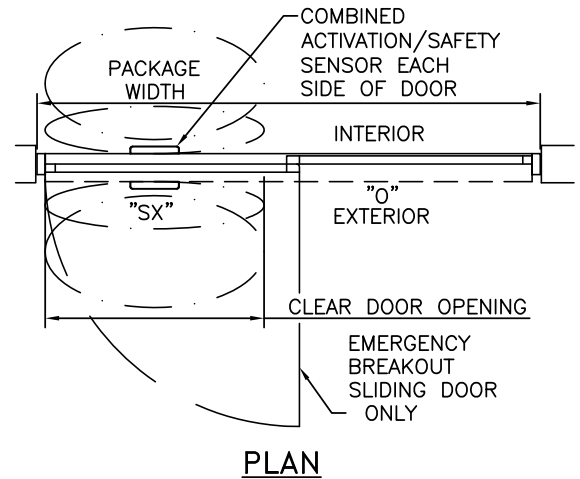
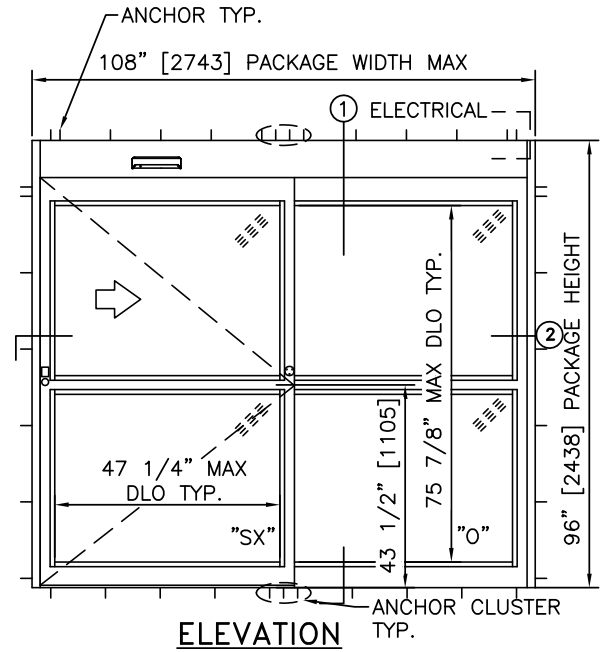
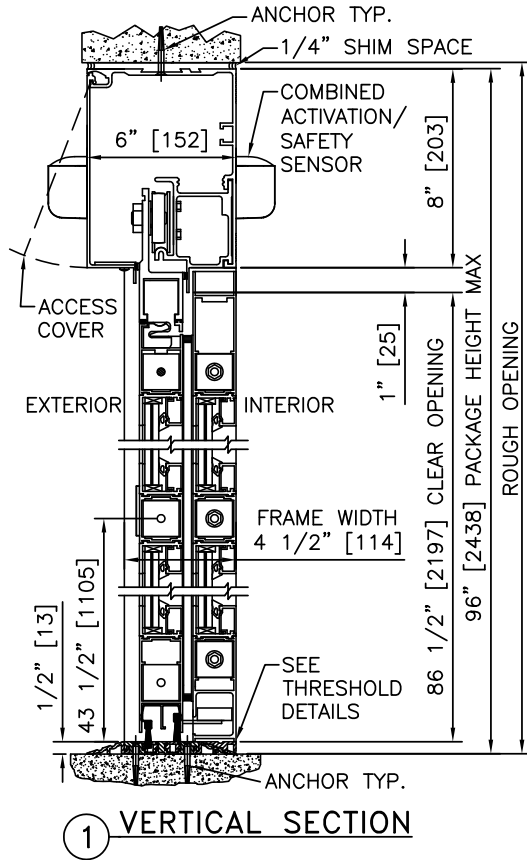

NOTES

1. ELECTRICAL REQUIREMENTS: 120 VAC, 5 AMP MIN TO POWER OPERATOR BY ELECTRICAL CONTRACTOR.
2. ROUGH OPENING SHALL PROVIDE 1/4"[6] SHIM SPACE ON SIDES AND TOP OF PACKAGE.
3. ACTIVATION AND SAFETY ZONES ARE FOR REFERENCE ONLY; SEE ANSI/BHMA A156.10 FOR DETAILED REQUIREMENTS.
4. PRODUCT SHALL BE MANUFACTURED AND INSTALLED IN ACCORDANCE WITH PRODUCT APPROVALS; SEE MIAMI-DADE COUNTY NOTICE OF ACCEPTANCE OR FLORIDA BUILDING CODE APPROVAL
5. SEE SPECIFICATIONS FOR ADDITIONAL INFORMATION.

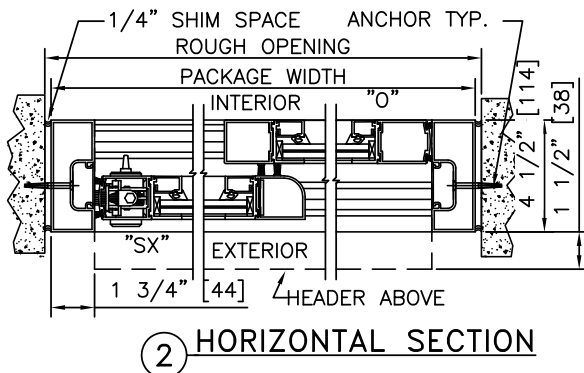

MAX. PACKAGE DIMENSIONS (NARROW STILE)

PACKAGE WIDTH	NOMINAL CLEAR DOOR OPENING	DOOR PANEL NOMINAL WIDTH	EMERGENCY BREAKOUT NOM. WIDTH
108"	46.4"	53.8"	50.7"

DESIGN RATINGS

MISSILE IMPACT RATING	
<input checked="" type="checkbox"/>	LARGE AND SMALL MISSILE IMPACT
DESIGN PRESSURE RATING (PSF[Pa])	
POSITIVE	75 PSF [3591 Pa]
NEGATIVE	75 PSF [3591 Pa]

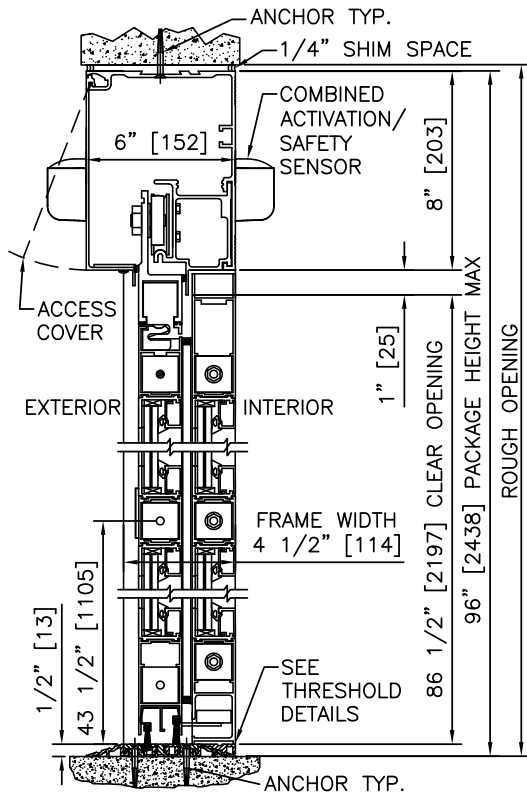

1 VERTICAL SECTION

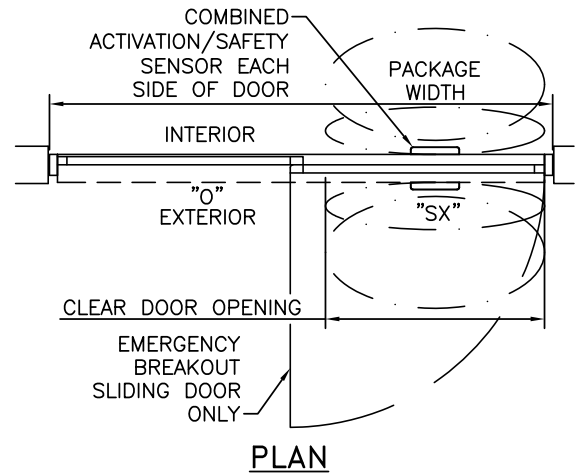
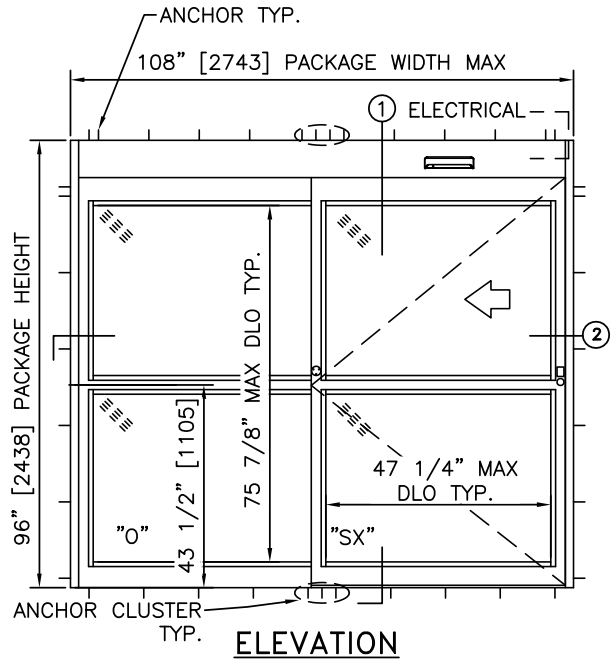

NOTES

1. ELECTRICAL REQUIREMENTS: 120 VAC, 5 AMP MIN TO POWER OPERATOR BY ELECTRICAL CONTRACTOR.
2. ROUGH OPENING SHALL PROVIDE 1/4"[6] SHIM SPACE ON SIDES AND TOP OF PACKAGE.
3. ACTIVATION AND SAFETY ZONES ARE FOR REFERENCE ONLY; SEE ANSI/BHMA A156.10 FOR DETAILED REQUIREMENTS.
4. PRODUCT SHALL BE MANUFACTURED AND INSTALLED IN ACCORDANCE WITH PRODUCT APPROVALS; SEE MIAMI-DADE COUNTY NOTICE OF ACCEPTANCE OR FLORIDA BUILDING CODE APPROVAL
5. SEE SPECIFICATIONS FOR ADDITIONAL INFORMATION.

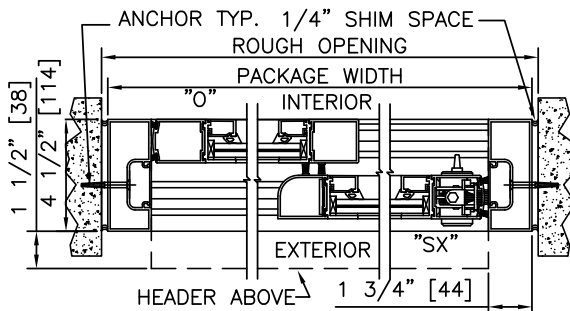

2 HORIZONTAL SECTION

MAX. PACKAGE DIMENSIONS (NARROW STILE)

PACKAGE WIDTH	NOMINAL CLEAR DOOR OPENING	DOOR PANEL NOMINAL WIDTH	EMERGENCY BREAKOUT NOM. WIDTH
108"	46.4"	53.8"	50.7"

DESIGN RATINGS

MISSILE IMPACT RATING	
<input checked="" type="checkbox"/>	LARGE AND SMALL MISSILE IMPACT
DESIGN PRESSURE RATING (PSF[Pa])	
POSITIVE	75 PSF [3591 Pa]
NEGATIVE	75 PSF [3591 Pa]

DURA-STORM
2000
IMPACT
SERIES

SINGLE SLIDE RIGHT HAND WITH AUTOMATIC LOCKING

PROJECT INFORMATION

PROJECT NAME:

LOCATION:

DOOR NUMBER(S):

DATE:

SHEET: OF

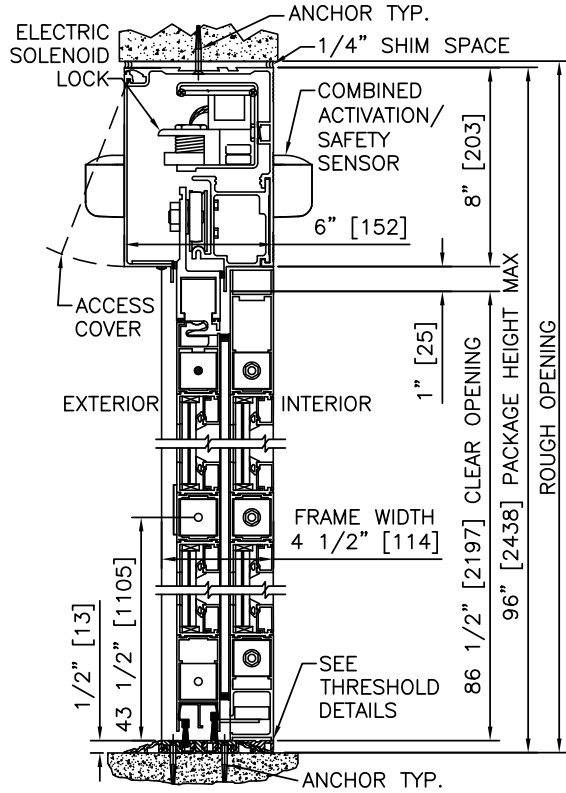

1 VERTICAL SECTION

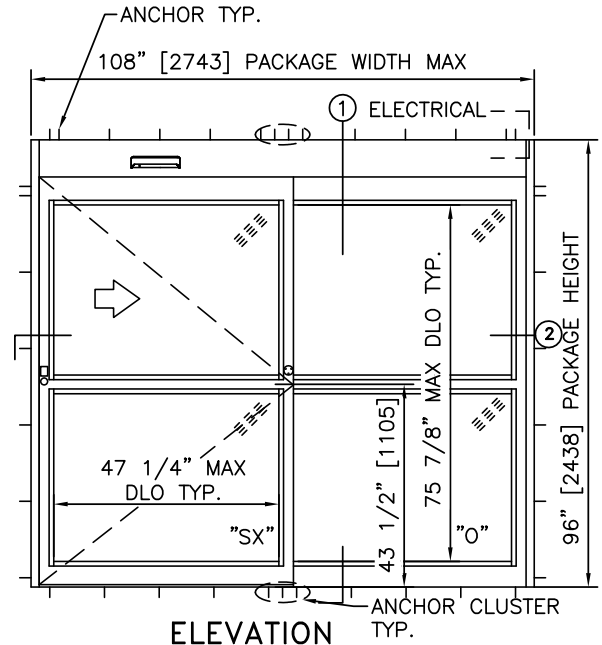

ELEVATION

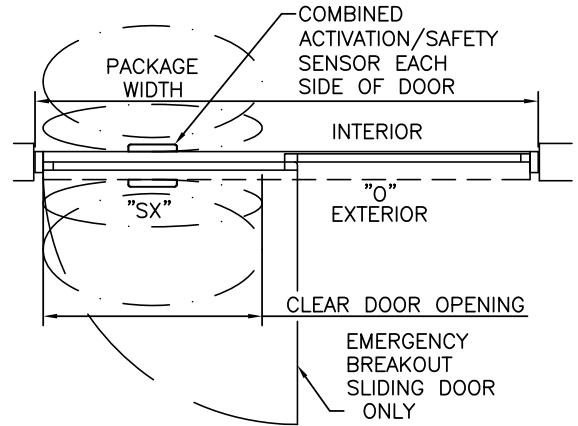

PLAN

NOTES

1. ELECTRICAL REQUIREMENTS: BY ELECTRICAL CONTRACTOR
 - 1.1. 120 VAC, 5 AMP MIN TO POWER OPERATOR.
 - 1.2. CONTROL CIRCUIT FROM SECURE ACTIVATION TO OPERATOR.
2. ROUGH OPENING SHALL PROVIDE 1/4"[6] SHIM SPACE ON SIDES AND TOP OF PACKAGE.
3. ACTIVATION AND SAFETY ZONES ARE FOR REFERENCE ONLY; SEE ANSI/BHMA A156.10 FOR DETAILED REQUIREMENTS.
4. PRODUCT SHALL BE MANUFACTURED AND INSTALLED IN ACCORDANCE WITH PRODUCT APPROVALS; SEE MIAMI-DADE COUNTY NOTICE OF ACCEPTANCE OR FLORIDA BUILDING CODE APPROVAL
5. SEE SPECIFICATIONS FOR ADDITIONAL INFORMATION.

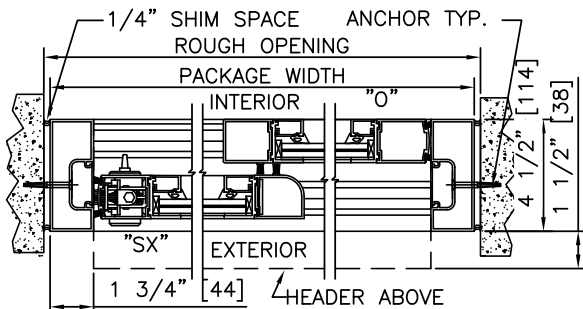

2 HORIZONTAL SECTION

MAX. PACKAGE DIMENSIONS (NARROW STILE)

PACKAGE WIDTH	NOMINAL CLEAR DOOR OPENING	DOOR PANEL NOMINAL WIDTH	EMERGENCY BREAKOUT NOM. WIDTH
108"	46.4"	53.8"	50.7"

DESIGN RATINGS

MISSILE IMPACT RATING	
<input checked="" type="checkbox"/>	LARGE AND SMALL MISSILE IMPACT
DESIGN PRESSURE RATING (PSF[Pa])	
POSITIVE	75 PSF [3591 Pa]
NEGATIVE	75 PSF [3591 Pa]

DURA-STORM
2000
IMPACT
SERIES

SINGLE SLIDE LEFT HAND WITH AUTOMATIC LOCKING

PROJECT INFORMATION

PROJECT NAME:

LOCATION:

DOOR NUMBER(S):

DATE:

SHEET: OF

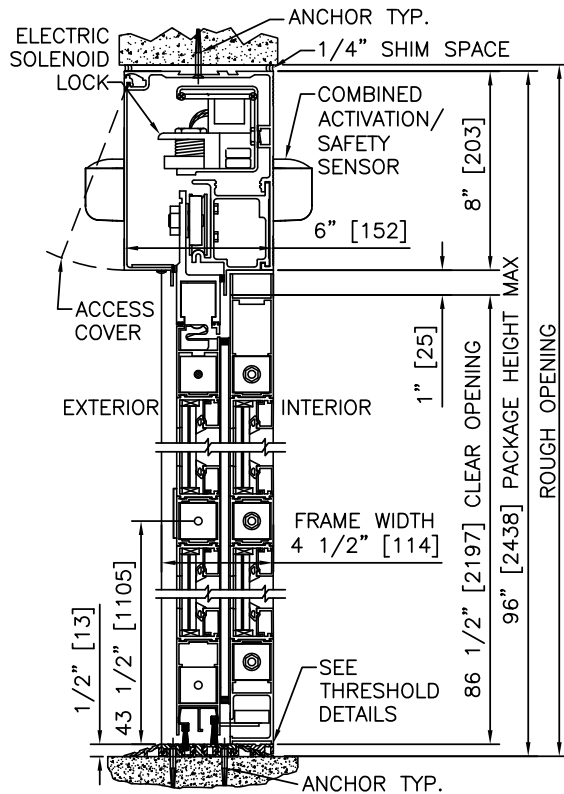

1 VERTICAL SECTION

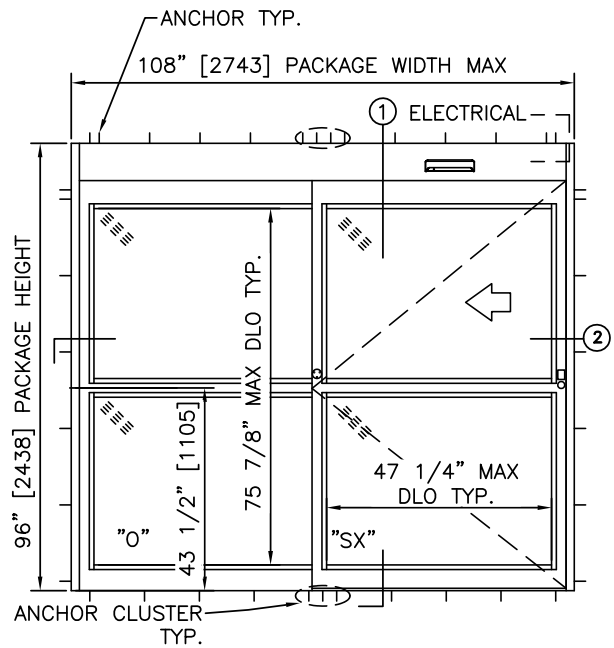

ELEVATION

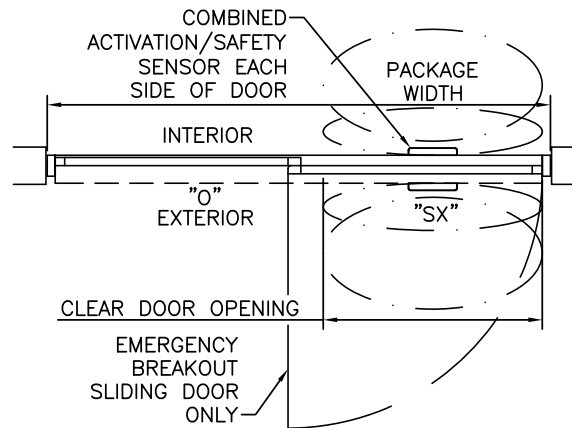

PLAN

NOTES

1. ELECTRICAL REQUIREMENTS: BY ELECTRICAL CONTRACTOR
 - 1.1. 120 VAC, 5 AMP MIN TO POWER OPERATOR.
 - 1.2. CONTROL CIRCUIT FROM SECURE ACTIVATION TO OPERATOR.
2. ROUGH OPENING SHALL PROVIDE 1/4"[6] SHIM SPACE ON SIDES AND TOP OF PACKAGE.
3. ACTIVATION AND SAFETY ZONES ARE FOR REFERENCE ONLY; SEE ANSI/BHMA A156.10 FOR DETAILED REQUIREMENTS.
4. PRODUCT SHALL BE MANUFACTURED AND INSTALLED IN ACCORDANCE WITH PRODUCT APPROVALS; SEE MIAMI-DADE COUNTY NOTICE OF ACCEPTANCE OR FLORIDA BUILDING CODE APPROVAL
5. SEE SPECIFICATIONS FOR ADDITIONAL INFORMATION.

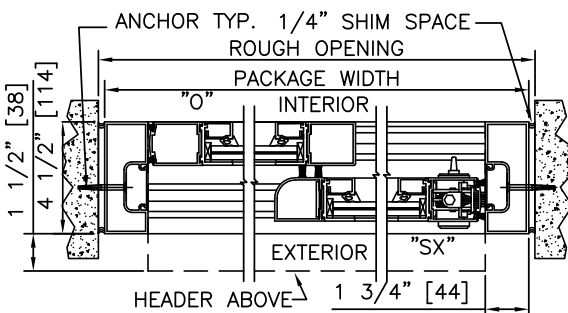

2 HORIZONTAL SECTION

MAX. PACKAGE DIMENSIONS (NARROW STILE)

PACKAGE WIDTH	NOMINAL CLEAR DOOR OPENING	DOOR PANEL NOMINAL WIDTH	EMERGENCY BREAKOUT NOM. WIDTH
108"	46.4"	53.8"	50.7"

DESIGN RATINGS

MISSILE IMPACT RATING	
<input checked="" type="checkbox"/>	LARGE AND SMALL MISSILE IMPACT
DESIGN PRESSURE RATING (PSF[Pa])	
POSITIVE	75 PSF [3591 Pa]
NEGATIVE	75 PSF [3591 Pa]



SLIDING AUTOMATIC ENTRANCES: DURA-STORM™ 3000 IMPACT, BI-PARTING

2.03 - BI-PARTING

- 2.03.01 - BI-PARTING
- 2.03.02 - BI-PARTING WITH PANIC RELEASE
- 2.03.03 - BI-PARTING WITH AUTOMATIC LOCKING
- 2.03.04 - BI-PARTING WITH PANIC RELEASE & AUTOMATIC LOCKING

STANLEY
Access Technologies

DURA-STORM
3000
IMPACT
SERIES

BI-PARTING	
PROJECT INFORMATION	
PROJECT NAME:	
LOCATION:	
DOOR NUMBER(S):	
DATE:	SHEET: OF

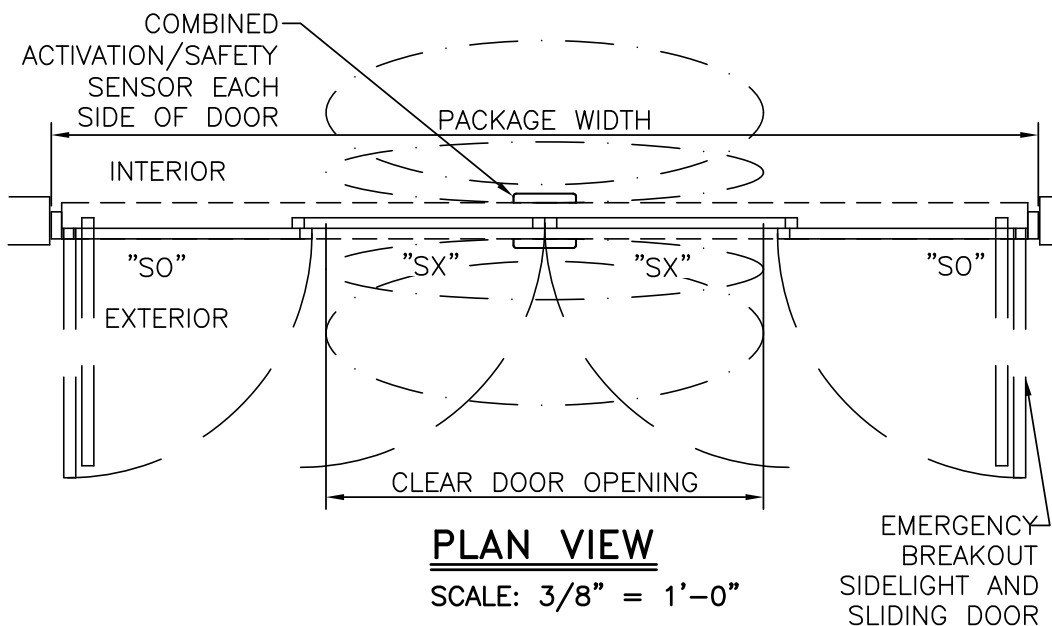
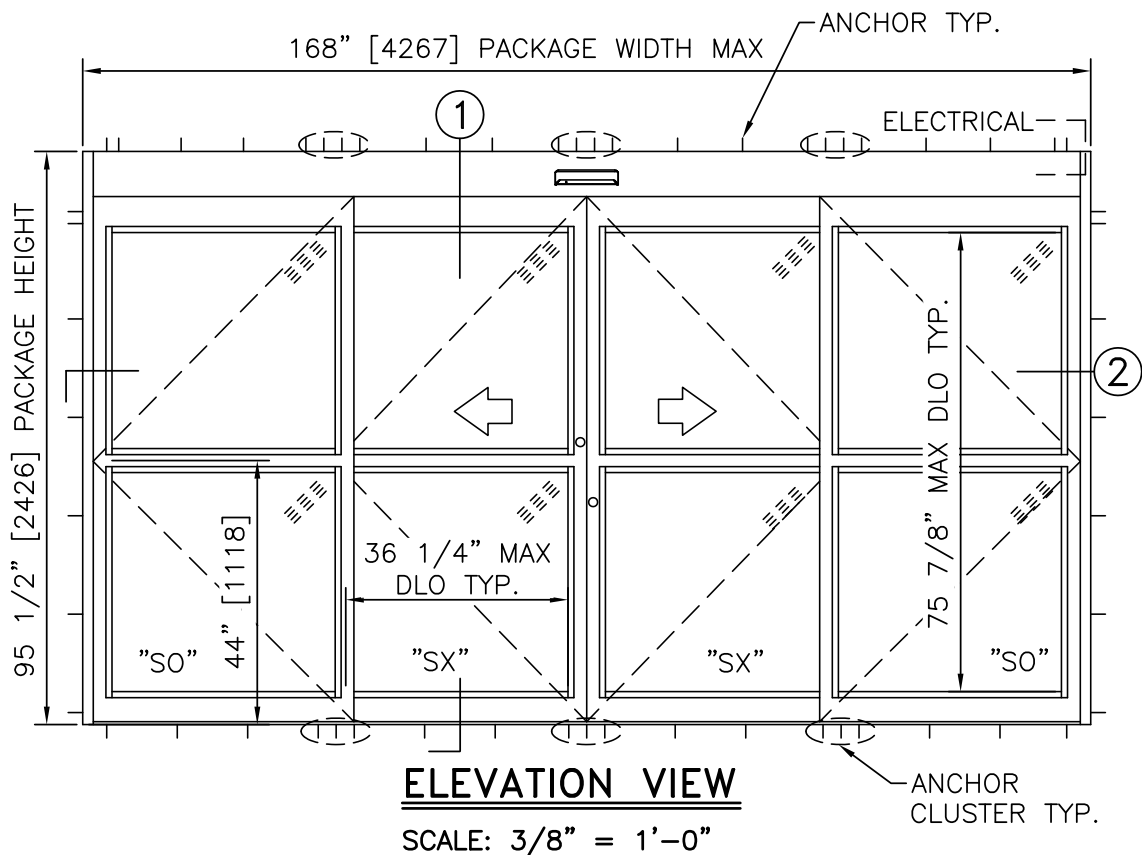

- NOTES**
- ELECTRICAL REQUIREMENTS: 120 VAC, 5 AMP MIN TO POWER OPERATOR BY ELECTRICAL CONTRACTOR.
 - ROUGH OPENING SHALL PROVIDE 1/4"[6] SHIM SPACE ON SIDES AND TOP OF PACKAGE.
 - ACTIVATION AND SAFETY ZONES ARE FOR REFERENCE ONLY; SEE ANSI/BHMA A156.10 FOR DETAILED REQUIREMENTS.
 - 5-POINT LOCKING STANDARD. ELECTRIC SOLENOID LOCK MAY BE ADDED FOR ACCESS CONTROL.
 - ENTRANCE TO RECEIVE APPROVED 9/16"[14] LAMINATED GLAZING.
 - STANDARD STILES, BOTTOM RAILS AND MUNTINS SHOWN; MEDIUM STILES, BOTTOM RAILS TO 10"[254], AND 4 1/4"[108] MUNTINS AVAILABLE.
 - PRODUCT SHALL BE MANUFACTURED AND INSTALLED IN ACCORDANCE WITH PRODUCT APPROVALS; SEE MIAMI-DADE COUNTY NOTICE OF ACCEPTANCE OR FLORIDA BUILDING CODE APPROVAL
 - SEE SPECIFICATIONS FOR ADDITIONAL INFORMATION.

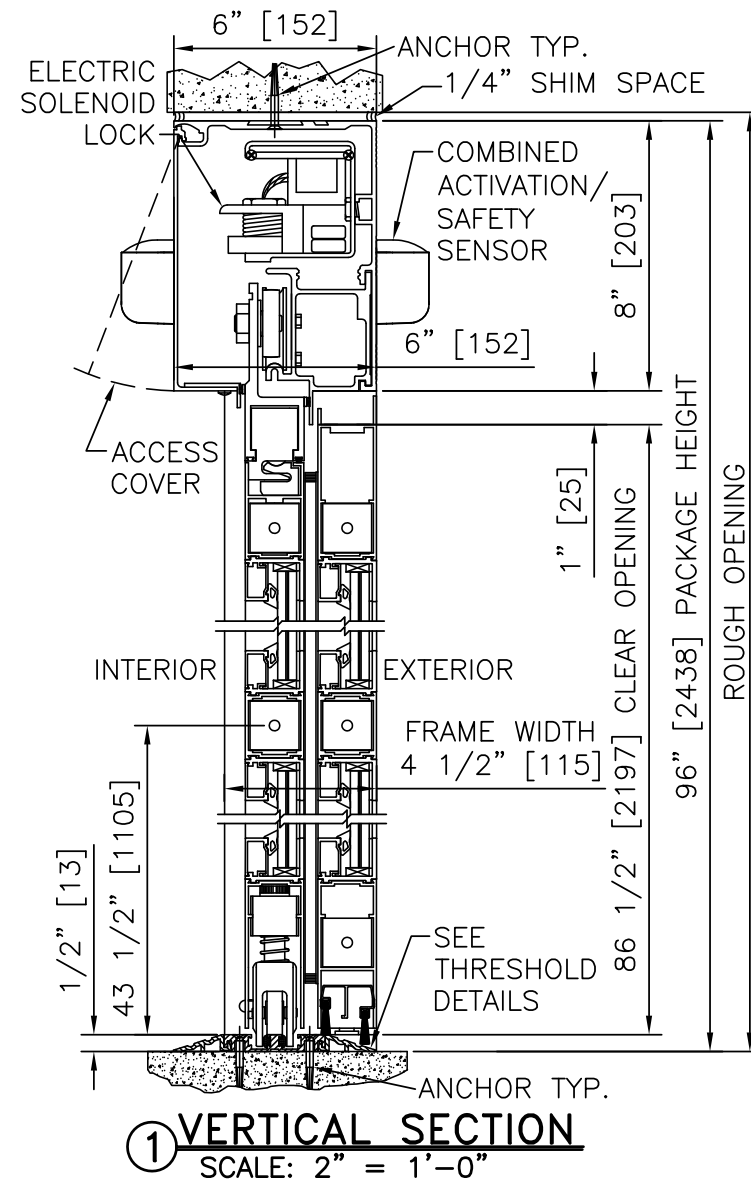
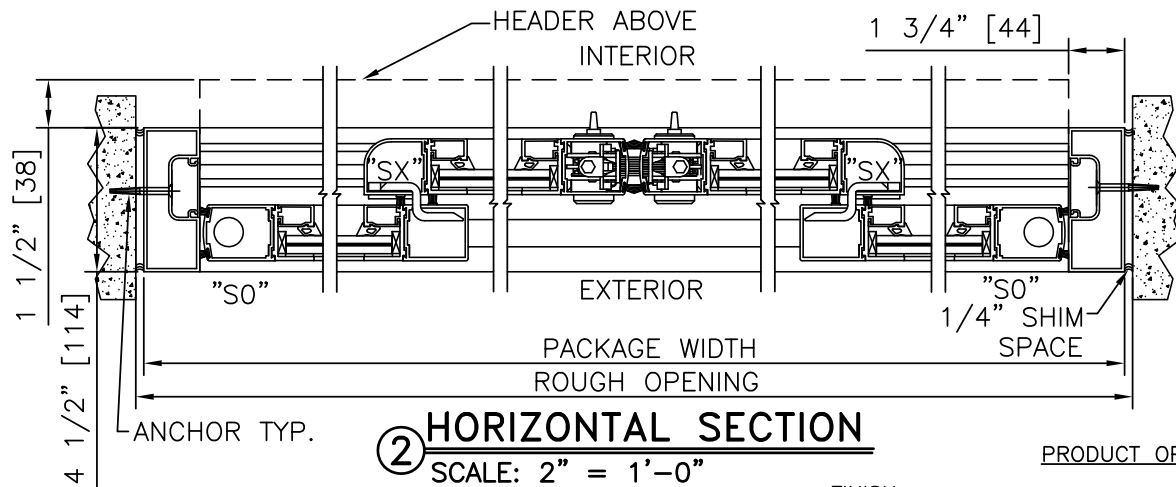

- PRODUCT OPTIONS**
- FINISH**
- ANODIZED CLEAR CL2
 - ANODIZED DK BRONZE
 - CUSTOM
- LOCKING**
- 5-POINT
 - 4-POINT W/ PANIC RELEASE
 - ELECTRIC SOLENOID LOCK
- STILES**
- NARROW MEDIUM
- MUNTINS**
- 2" 4 1/4"
 - NONE
- JAMBS**
- 4 1/2" 6"
- BOTTOM RAILS**
- STANDARD 4"
 - OPTIONAL 6" 8" 10"
- THRESHOLDS**
- SQ/BVL (EXT) SQ/BVL (INT)
 - DBL BVL RECESSED
- ACTIVATION/SAFETY**
- 2 COMBINED ACTIVATION/SAFETY SENSORS
- OTHER OPTIONS**
- ROTARY CTRL SWITCH KEYED
 - UNINTERRUPTIBLE POWER SUPPLY
 - FLY OPEN BOX
 - WIND DAMPERS
 - ALARM CONTACTS

MAX. PACKAGE DIMENSIONS (NARROW STILE)			
PACKAGE WIDTH	NOMINAL CLEAR DOOR OPENING	DOOR PANEL NOMINAL WIDTH	EMERGENCY BREAKOUT NOM. WIDTH
168"	70.6"	42.7"	153.5"

DESIGN RATINGS	
MISSILE IMPACT RATING	
<input checked="" type="checkbox"/>	LARGE AND SMALL MISSILE IMPACT
DESIGN PRESSURE RATING (PSF[Pa])	
POSITIVE	75 PSF [3591 Pa]
NEGATIVE	75 PSF [3591 Pa]

BI-PART FORMULAS - NARROW STILE
 PACKAGE WIDTH = 2 X CLEAR DOOR OPENING + 26.8"
 CLEAR DOOR OPENING = 1/2 PACKAGE WIDTH - 13.4"
 EMERGENCY BREAKOUT WIDTH = PACKAGE WIDTH - 14.5"
 DOOR PANEL WIDTH = 1/4 PACKAGE WIDTH + 0.7"

BI-PART FORMULAS - MEDIUM STILE
 PACKAGE WIDTH = 2 X CLEAR DOOR OPENING + 35.6"
 CLEAR DOOR OPENING = 1/2 PACKAGE WIDTH - 17.8"
 EMERGENCY BREAKOUT WIDTH = PACKAGE WIDTH - 17.5"
 DOOR PANEL WIDTH = 1/4 PACKAGE WIDTH + 1.4"

BI-PARTING

DURA-STORM
3000
IMPACT
SERIES

STANLEY
Access Technologies

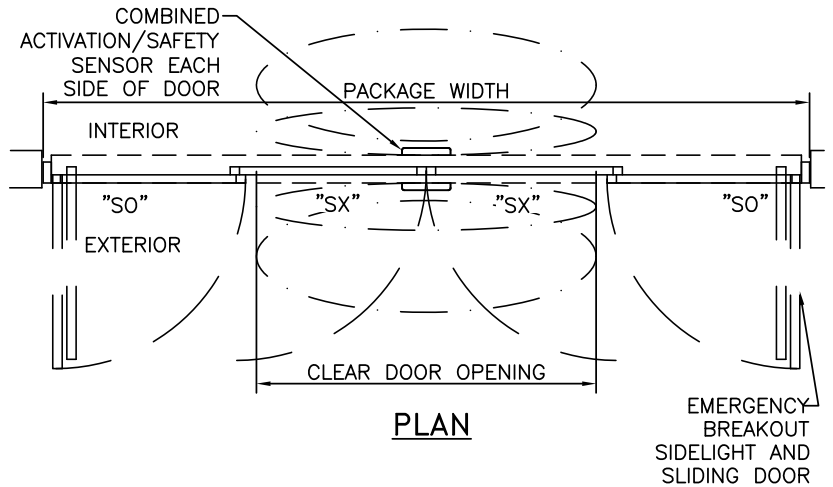
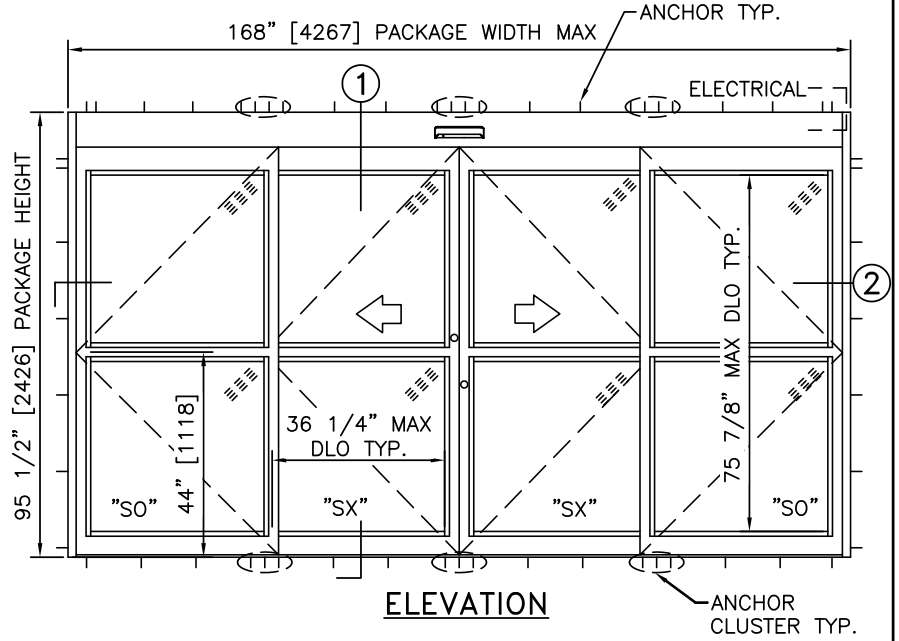
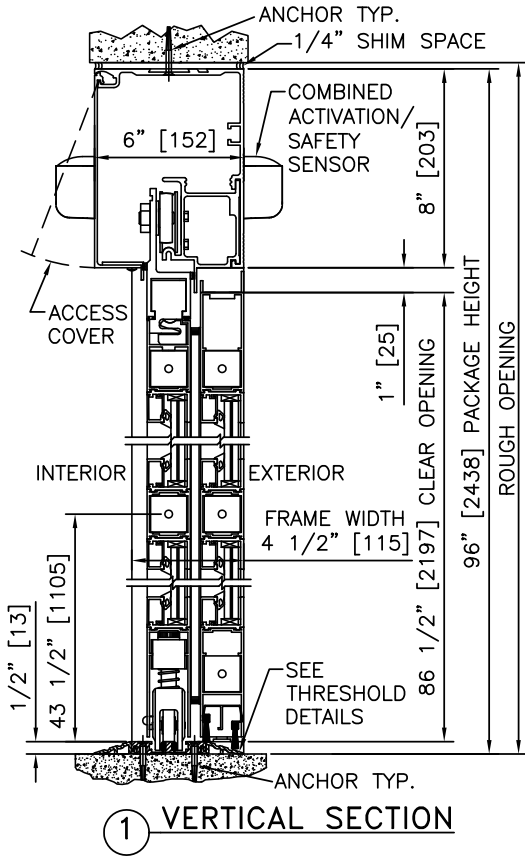

NOTES

1. ELECTRICAL REQUIREMENTS: 120 VAC, 5 AMP MIN TO POWER OPERATOR BY ELECTRICAL CONTRACTOR.
2. ROUGH OPENING SHALL PROVIDE 1/4"[6] SHIM SPACE ON SIDES AND TOP OF PACKAGE.
3. ACTIVATION AND SAFETY ZONES ARE FOR REFERENCE ONLY; SEE ANSI/BHMA A156.10 FOR DETAILED REQUIREMENTS.
4. PRODUCT SHALL BE MANUFACTURED AND INSTALLED IN ACCORDANCE WITH PRODUCT APPROVALS; SEE MIAMI-DADE COUNTY NOTICE OF ACCEPTANCE OR FLORIDA BUILDING CODE APPROVAL
5. SEE SPECIFICATIONS FOR ADDITIONAL INFORMATION.

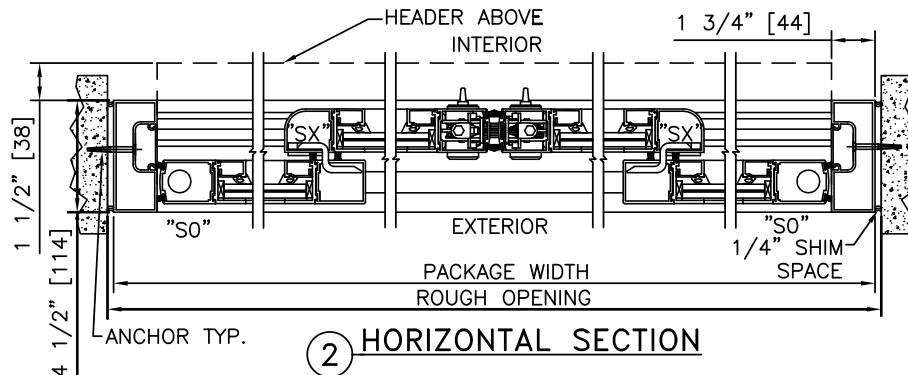

MAX. PACKAGE DIMENSIONS (NARROW STILE)			
PACKAGE WIDTH	NOMINAL CLEAR DOOR OPENING	DOOR PANEL NOMINAL WIDTH	EMERGENCY BREAKOUT NOM. WIDTH
168"	70.6"	42.7"	153.5"
DESIGN RATINGS			
MISSILE IMPACT RATING			
<input checked="" type="checkbox"/> LARGE AND SMALL MISSILE IMPACT			
DESIGN PRESSURE RATING (PSF[Pa])			
POSITIVE	75 PSF [3591 Pa]		
NEGATIVE	75 PSF [3591 Pa]		

DURA-STORM
3000
IMPACT
SERIES

BI-PARTING WITH PANIC RELEASE

PROJECT INFORMATION

PROJECT NAME:

LOCATION:

DOOR NUMBER(S):

DATE:

SHEET: OF

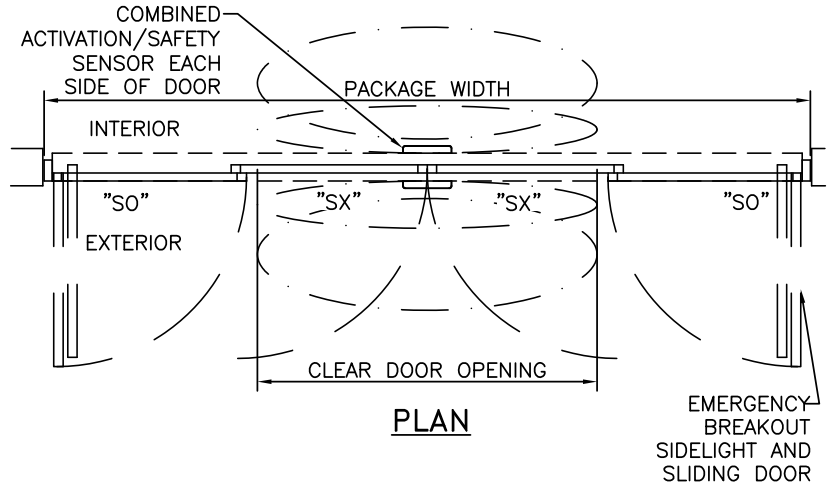
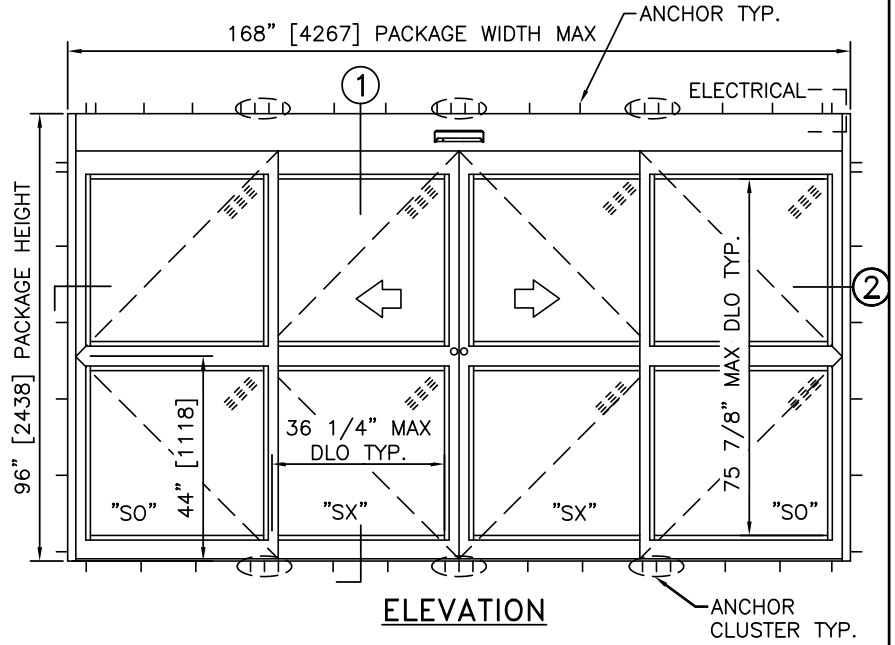
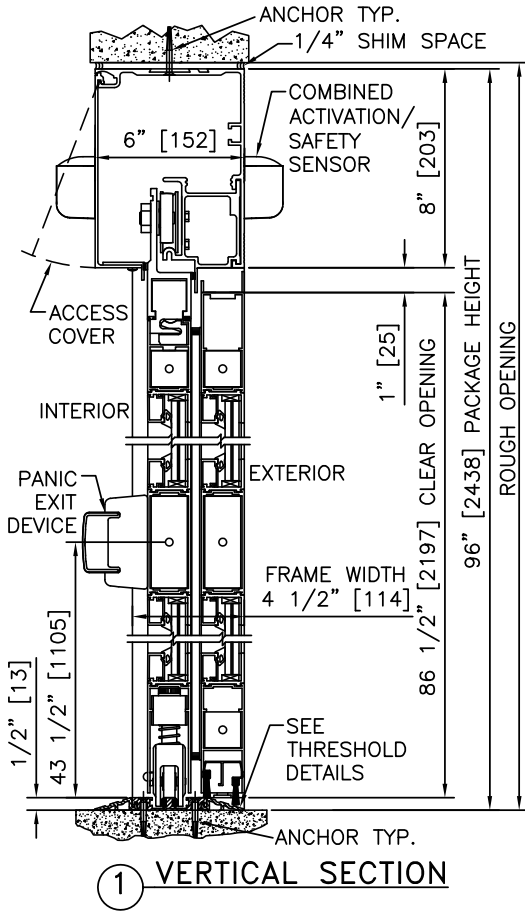

NOTES

1. ELECTRICAL REQUIREMENTS: 120 VAC, 5 AMP MIN TO POWER OPERATOR BY ELECTRICAL CONTRACTOR.
2. ROUGH OPENING SHALL PROVIDE 1/4"[6] SHIM SPACE ON SIDES AND TOP OF PACKAGE.
3. ACTIVATION AND SAFETY ZONES ARE FOR REFERENCE ONLY; SEE ANSI/BHMA A156.10 FOR DETAILED REQUIREMENTS.
4. PRODUCT SHALL BE MANUFACTURED AND INSTALLED IN ACCORDANCE WITH PRODUCT APPROVALS; SEE MIAMI-DADE COUNTY NOTICE OF ACCEPTANCE OR FLORIDA BUILDING CODE APPROVAL
5. SEE SPECIFICATIONS FOR ADDITIONAL INFORMATION.

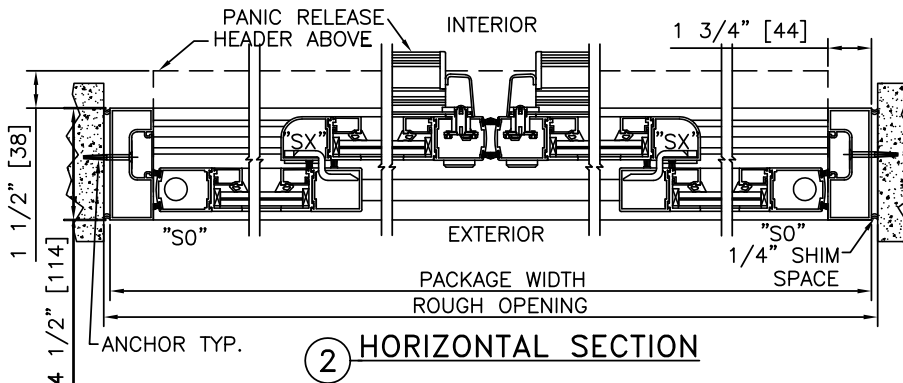

MAX. PACKAGE DIMENSIONS (NARROW STILE)			
PACKAGE WIDTH	NOMINAL CLEAR DOOR OPENING	DOOR PANEL NOMINAL WIDTH	EMERGENCY BREAKOUT NOM. WIDTH
168"	70.6"	42.7"	153.5"
DESIGN RATINGS			
MISSILE IMPACT RATING			
<input checked="" type="checkbox"/> LARGE AND SMALL MISSILE IMPACT			
DESIGN PRESSURE RATING (PSF[Pa])			
POSITIVE		75 PSF [3591 Pa]	
NEGATIVE		75 PSF [3591 Pa]	

DURA-STORM
3000
IMPACT
SERIES

BI-PARTING WITH AUTOMATIC LOCKING

PROJECT INFORMATION

PROJECT NAME:

LOCATION:

DOOR NUMBER(S):

DATE:

SHEET: OF

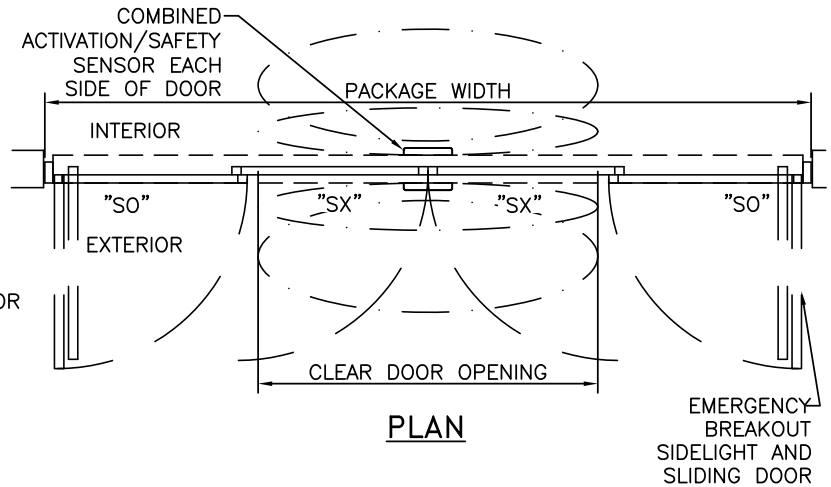
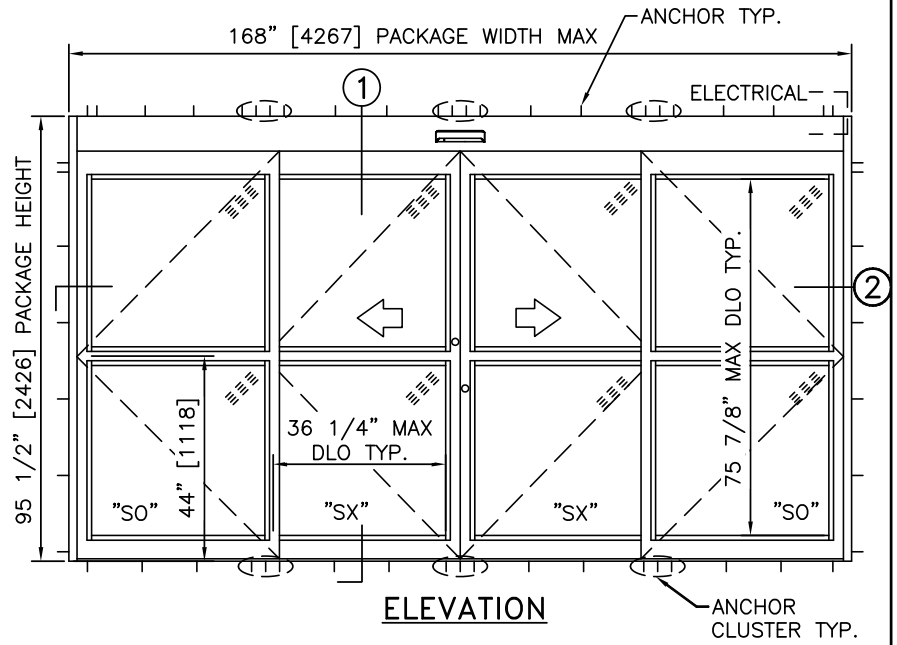
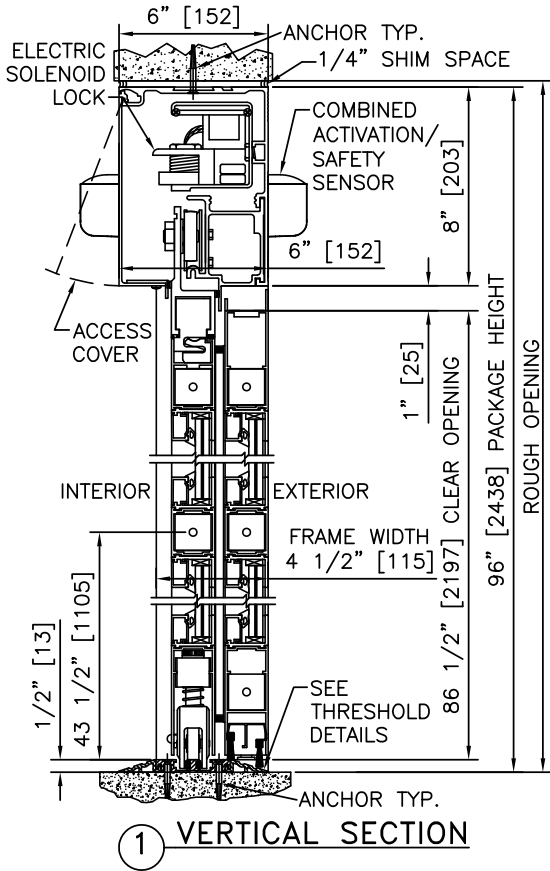

NOTES

1. ELECTRICAL REQUIREMENTS: BY ELECTRICAL CONTRACTOR
 - 1.1. 120 VAC, 5 AMP MIN TO POWER OPERATOR.
 - 1.2. CONTROL CIRCUIT FROM SECURE ACTIVATION TO OPERATOR.
2. ROUGH OPENING SHALL PROVIDE 1/4" [6] SHIM SPACE ON SIDES AND TOP OF PACKAGE.
3. ACTIVATION AND SAFETY ZONES ARE FOR REFERENCE ONLY; SEE ANSI/BHMA A156.10 FOR DETAILED REQUIREMENTS.
4. PRODUCT SHALL BE MANUFACTURED AND INSTALLED IN ACCORDANCE WITH PRODUCT APPROVALS; SEE MIAMI-DADE COUNTY NOTICE OF ACCEPTANCE OR FLORIDA BUILDING CODE APPROVAL
5. SEE SPECIFICATIONS FOR ADDITIONAL INFORMATION.

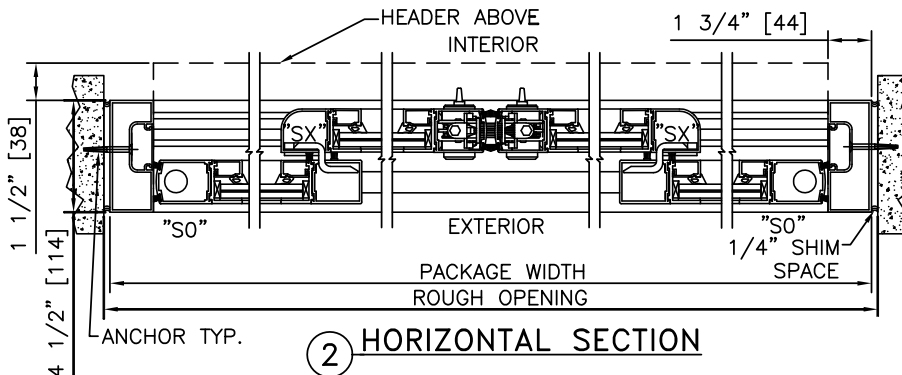

MAX. PACKAGE DIMENSIONS (NARROW STILE)

PACKAGE WIDTH	NOMINAL CLEAR DOOR OPENING	DOOR PANEL NOMINAL WIDTH	EMERGENCY BREAKOUT NOM. WIDTH
168"	70.6"	42.7"	153.5"

DESIGN RATINGS

MISSILE IMPACT RATING	
<input checked="" type="checkbox"/>	LARGE AND SMALL MISSILE IMPACT
DESIGN PRESSURE RATING (PSF [Pa])	
POSITIVE	75 PSF [3591 Pa]
NEGATIVE	75 PSF [3591 Pa]

DURA-STORM
3000
IMPACT
SERIES

BI-PARTING WITH PANIC RELEASE & AUTOMATIC LOCKING

PROJECT INFORMATION

PROJECT NAME:

LOCATION:

DOOR NUMBER(S):

DATE:

SHEET: OF

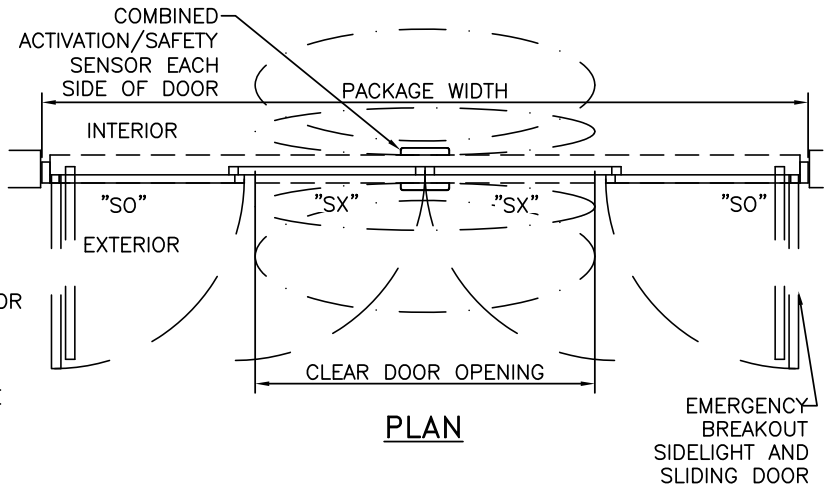
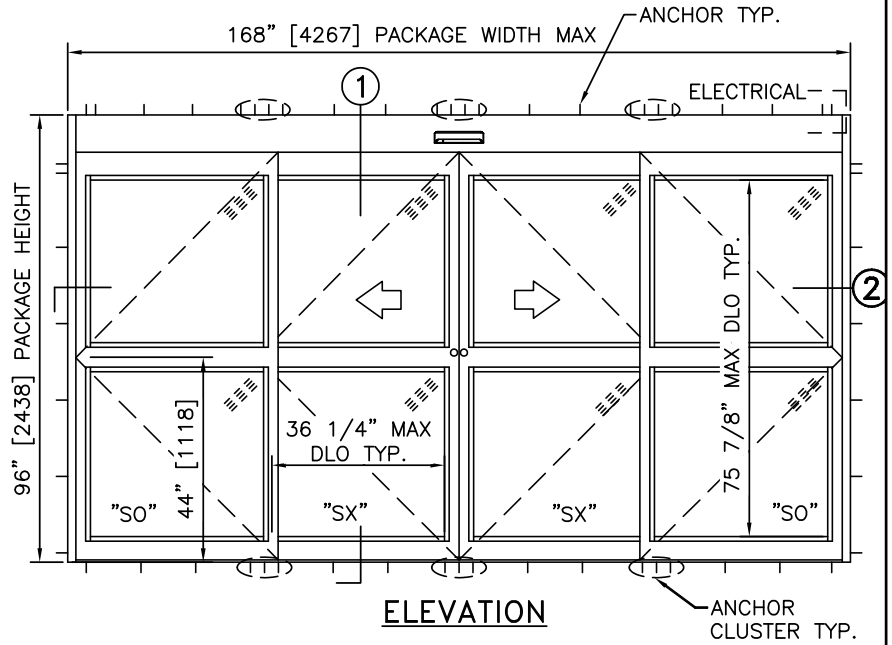
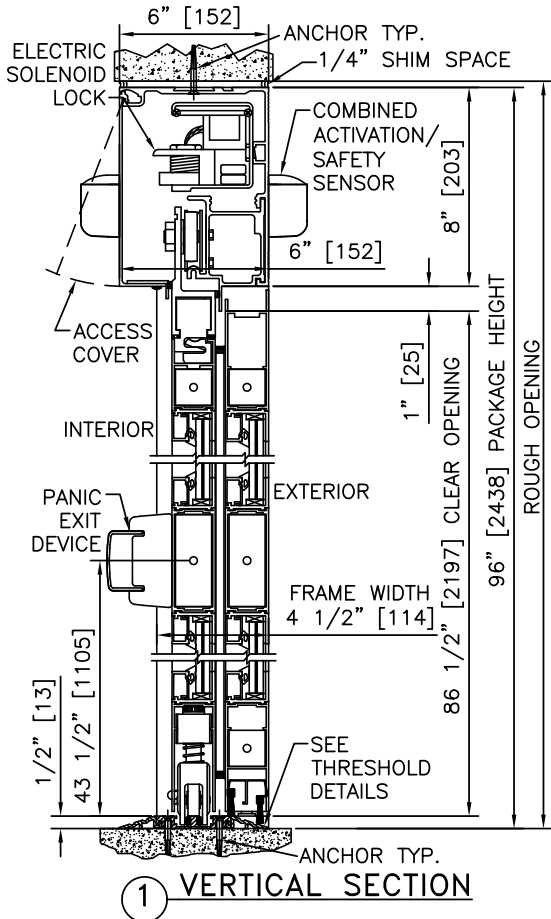

NOTES

1. ELECTRICAL REQUIREMENTS: BY ELECTRICAL CONTRACTOR
 - 1.1. 120 VAC, 5 AMP MIN TO POWER OPERATOR.
 - 1.2. CONTROL CIRCUIT FROM SECURE ACTIVATION TO OPERATOR.
2. ROUGH OPENING SHALL PROVIDE 1/4"[6] SHIM SPACE ON SIDES AND TOP OF PACKAGE.
3. ACTIVATION AND SAFETY ZONES ARE FOR REFERENCE ONLY; SEE ANSI/BHMA A156.10 FOR DETAILED REQUIREMENTS.
4. PRODUCT SHALL BE MANUFACTURED AND INSTALLED IN ACCORDANCE WITH PRODUCT APPROVALS; SEE MIAMI-DADE COUNTY NOTICE OF ACCEPTANCE OR FLORIDA BUILDING CODE APPROVAL
5. SEE SPECIFICATIONS FOR ADDITIONAL INFORMATION.

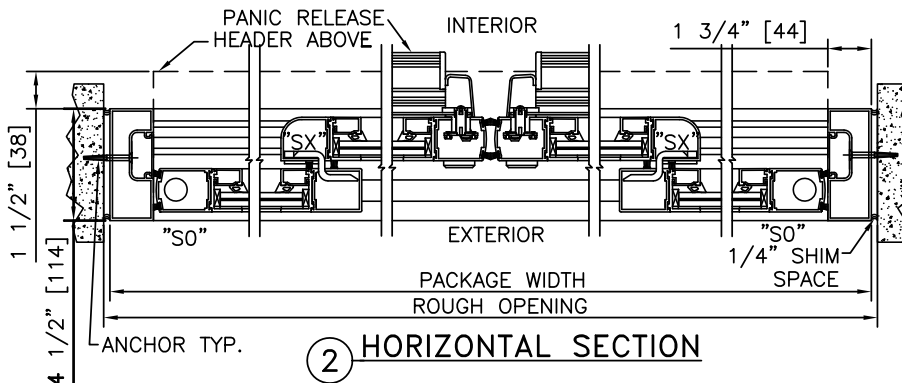

MAX. PACKAGE DIMENSIONS (NARROW STILE)			
PACKAGE WIDTH	NOMINAL CLEAR DOOR OPENING	DOOR PANEL NOMINAL WIDTH	EMERGENCY BREAKOUT NOM. WIDTH
168"	70.6"	42.7"	153.5"
DESIGN RATINGS			
MISSILE IMPACT RATING			
<input checked="" type="checkbox"/> LARGE AND SMALL MISSILE IMPACT			
DESIGN PRESSURE RATING (PSF[Pa])			
POSITIVE	75 PSF [3591 Pa]		
NEGATIVE	75 PSF [3591 Pa]		

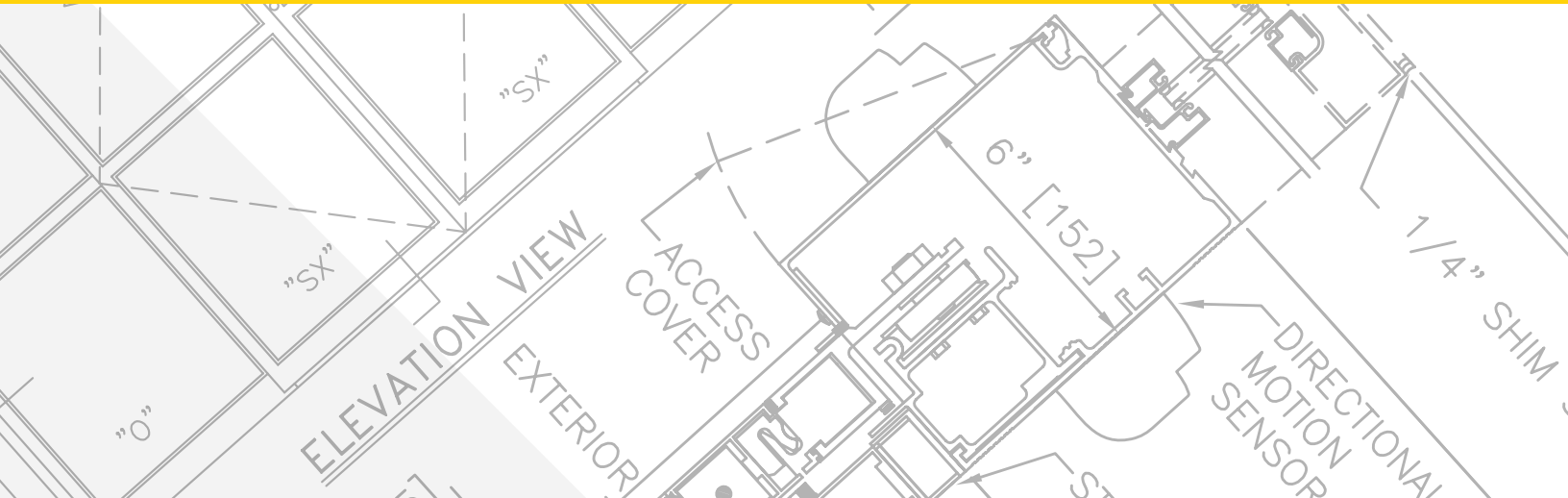

SLIDING AUTOMATIC ENTRANCES: DURA-STORM™ 3000 IMPACT, SINGLE SLIDE

2.04 - SINGLE SLIDE

- 2.04.01 - SINGLE SLIDE RIGHT HAND
- 2.04.02 - SINGLE SLIDE LEFT HAND
- 2.04.03 - SINGLE SLIDE RIGHT HAND WITH PANIC RELEASE
- 2.04.04 - SINGLE SLIDE LEFT HAND WITH PANIC RELEASE
- 2.04.05 - SINGLE SLIDE RIGHT HAND WITH AUTOMATIC LOCKING
- 2.04.06 - SINGLE SLIDE LEFT HAND WITH AUTOMATIC LOCKING
- 2.04.07 - SINGLE SLIDE RIGHT HAND WITH PANIC RELEASE & AUTO LOCKING
- 2.04.08 - SINGLE SLIDE LEFT HAND WITH PANIC RELEASE & AUTO LOCKING

STANLEY
Access Technologies

DURA-STORM
3000
IMPACT
SERIES

SINGLE SLIDE	
PROJECT INFORMATION	
PROJECT NAME:	
LOCATION:	
DOOR NUMBER(S):	
DATE:	SHEET: OF

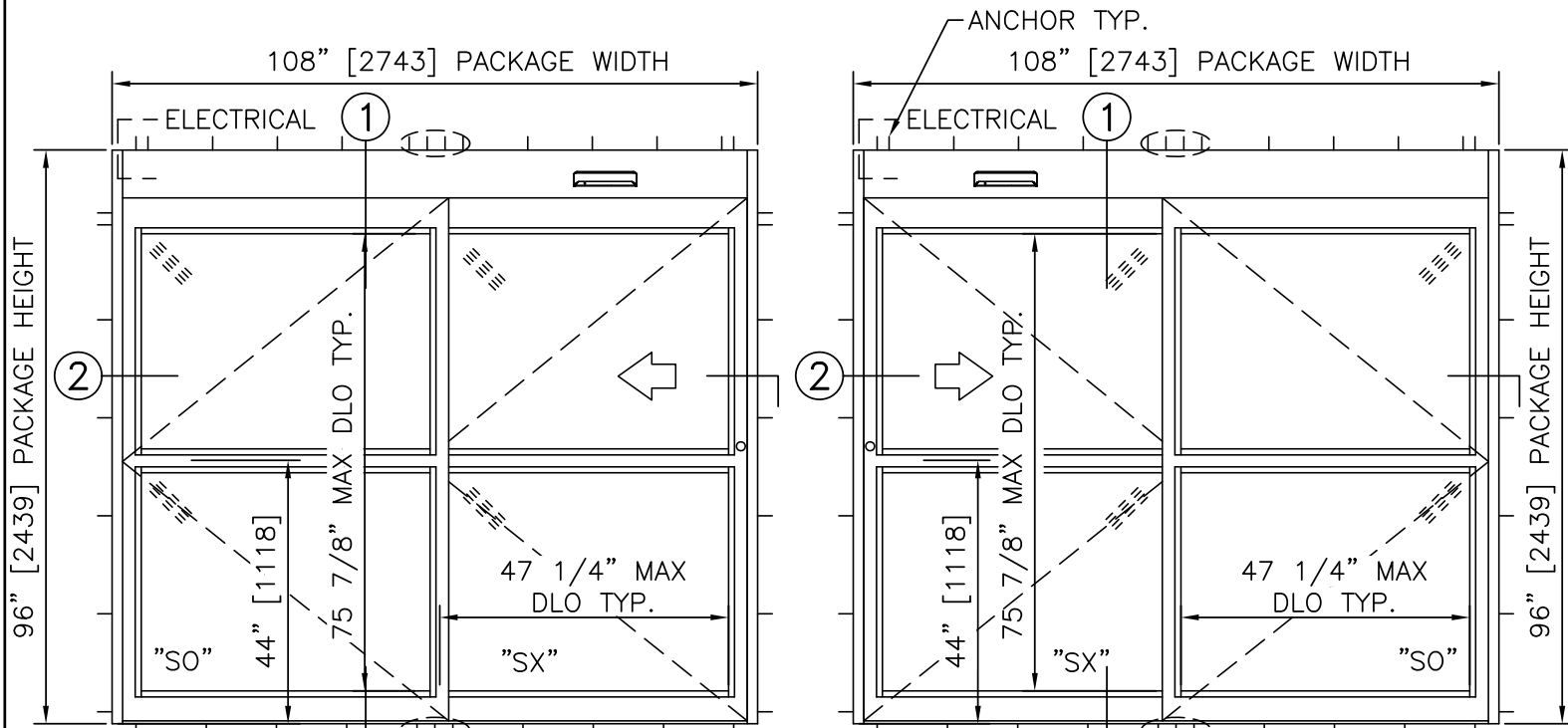

ELEVATION VIEW
SCALE: 3/8" = 1'-0"

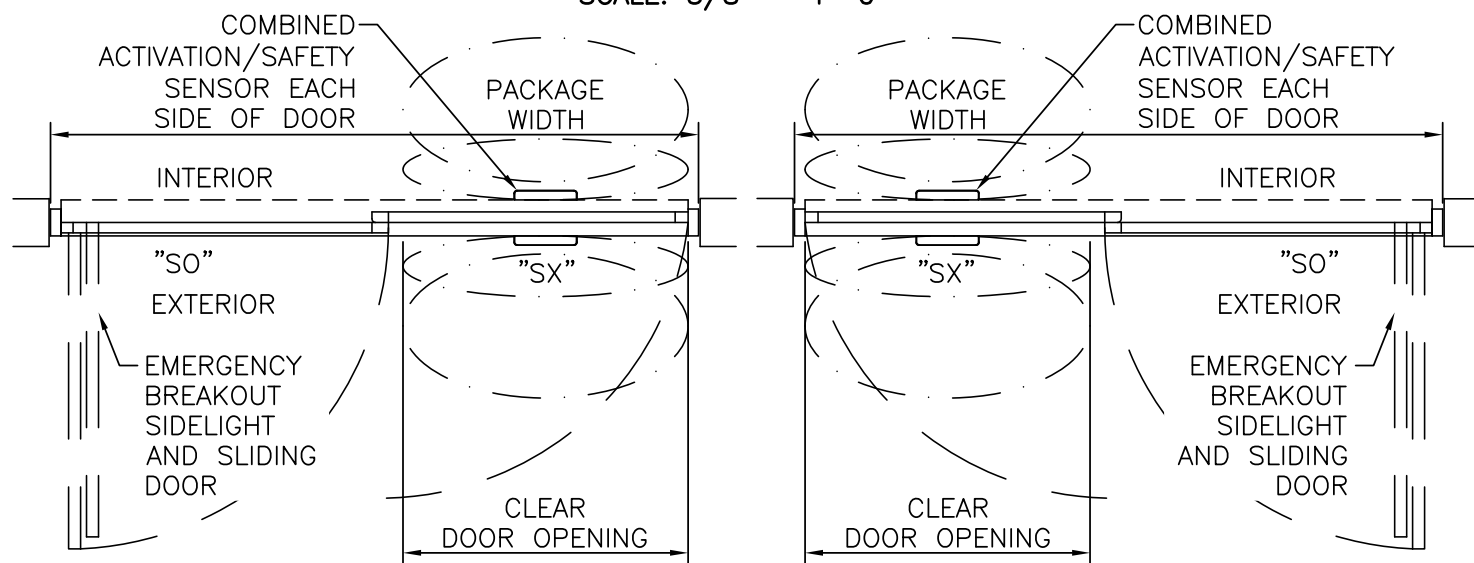

PLAN VIEW
SCALE: 3/8" = 1'-0"

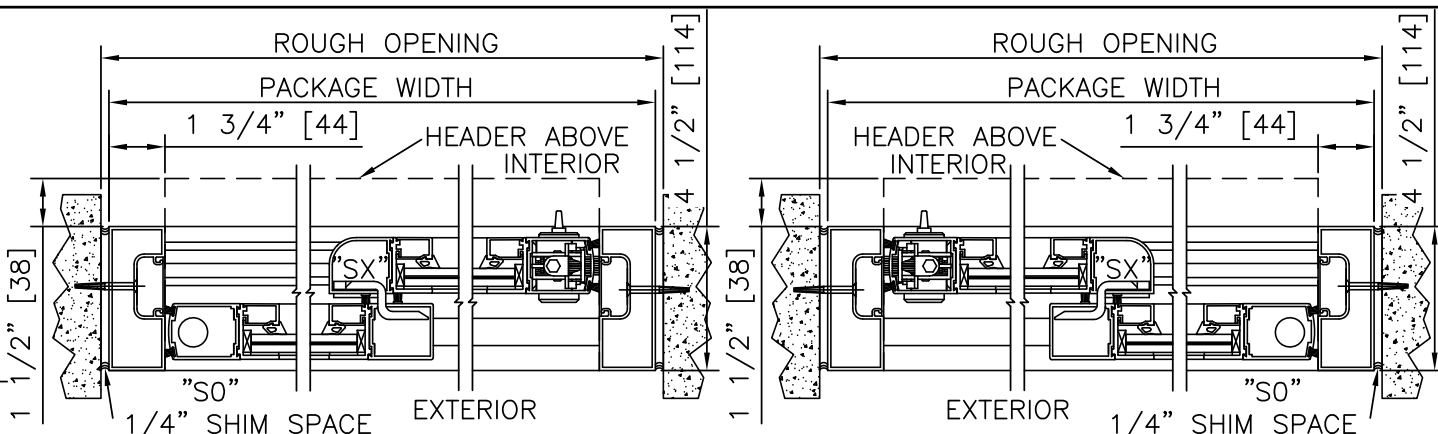

HORIZONTAL SECTION
SCALE: 2" = 1'-0"

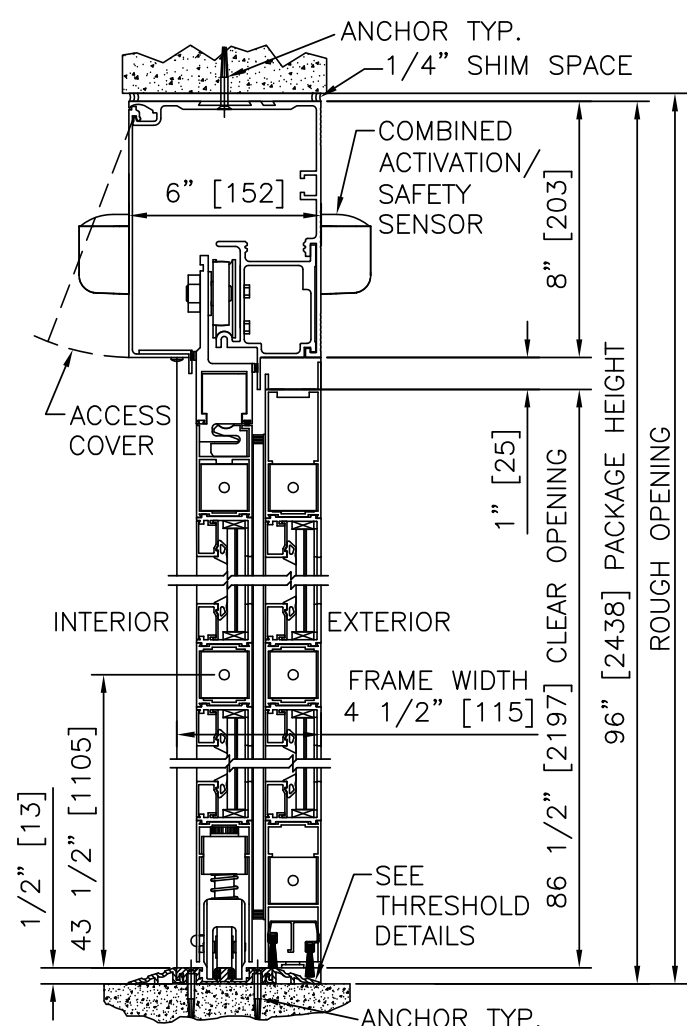

VERTICAL SECTION
SCALE: 2" = 1'-0"

- PRODUCT OPTIONS**
- FINISH**
- ANODIZED CLEAR CL2
 - ANODIZED DK BRONZE
 - CUSTOM
- LOCKING**
- 3-POINT
 - 2-POINT W/ PANIC RELEASE
 - ELECTRIC SOLENOID LOCK
- STILES**
- NARROW
 - MEDIUM
- MUNTINS**
- 2"
 - 4 1/4"
 - NONE
- JAMBS**
- 4 1/2"
 - 6"
- BOTTOM RAILS**
- STANDARD 4"
 - OPTIONAL 6" 8" 10"
- THRESHOLDS**
- SQ/BVL (EXT)
 - SQ/BVL (INT)
 - DBL BVL
 - RECESSED
- ACTIVATION/SAFETY**
- 2 COMBINED ACTIVATION/SAFETY SENSORS
- OTHER OPTIONS**
- ROTARY CTRL SWITCH
 - KEYED
 - UNINTERRUPTIBLE POWER SUPPLY
 - FLY OPEN BOX
 - WIND DAMPERS
 - ALARM CONTACTS

MAX. PACKAGE DIMENSIONS (NARROW STILE)			
PACKAGE WIDTH	NOMINAL CLEAR DOOR OPENING	DOOR PANEL NOMINAL WIDTH	EMERGENCY BREAKOUT NOM. WIDTH
108"	46.4"	53.8"	99.0"

DESIGN RATINGS	
MISSILE IMPACT RATING	
<input checked="" type="checkbox"/>	LARGE AND SMALL MISSILE IMPACT
DESIGN PRESSURE RATING (PSF[Pa])	
POSITIVE	75 PSF [3591 Pa]
NEGATIVE	75 PSF [3591 Pa]

- NOTES**
- ELECTRICAL REQUIREMENTS: 120 VAC, 5 AMP MIN TO POWER OPERATOR BY ELECTRICAL CONTRACTOR.
 - ROUGH OPENING SHALL PROVIDE 1/4"[6] SHIM SPACE ON SIDES AND TOP OF PACKAGE.
 - ACTIVATION AND SAFETY ZONES ARE FOR REFERENCE ONLY; SEE ANSI/BHMA A156.10 FOR DETAILED REQUIREMENTS.
 - 5-POINT LOCKING STANDARD. ELECTRIC SOLENOID LOCK MAY BE ADDED FOR ACCESS CONTROL.
 - ENTRANCE TO RECEIVE APPROVED 9/16"[14] LAMINATED GLAZING.
 - STANDARD STILES, BOTTOM RAILS AND MUNTINS SHOWN; MEDIUM STILES, BOTTOM RAILS TO 10"[254], AND 4 1/4"[108] MUNTINS AVAILABLE.
 - PRODUCT SHALL BE MANUFACTURED AND INSTALLED IN ACCORDANCE WITH PRODUCT APPROVALS; SEE MIAMI-DADE COUNTY NOTICE OF ACCEPTANCE OR FLORIDA BUILDING CODE APPROVAL
 - SEE SPECIFICATIONS FOR ADDITIONAL INFORMATION.

SINGLE SLIDE FORMULAS - NARROW STILE
 PACKAGE WIDTH = 2 X CLEAR DOOR OPENING + 15.2"
 CLEAR DOOR OPENING = 1/2 PACKAGE WIDTH - 7.6"
 EMERGENCY BREAKOUT WIDTH = PACKAGE WIDTH - 9.0"
 DOOR PANEL WIDTH = 1/2 PACKAGE WIDTH - 0.2"

SINGLE SLIDE FORMULAS - MEDIUM STILE
 PACKAGE WIDTH = 2 X CLEAR DOOR OPENING + 19.6"
 CLEAR DOOR OPENING = 1/2 PACKAGE WIDTH - 9.8"
 EMERGENCY BREAKOUT WIDTH = PACKAGE WIDTH - 10.5"
 DOOR PANEL WIDTH = 1/2 PACKAGE WIDTH + 0.6"

SINGLE SLIDE

DURA-STORM
3000
IMPACT
SERIES

STANLEY
Access Technologies

DURA-STORM
3000
IMPACT
SERIES

SINGLE SLIDE RIGHT HAND
PROJECT INFORMATION

PROJECT NAME: _____
 LOCATION: _____
 DOOR NUMBER(S): _____
 DATE: _____ SHEET: OF _____

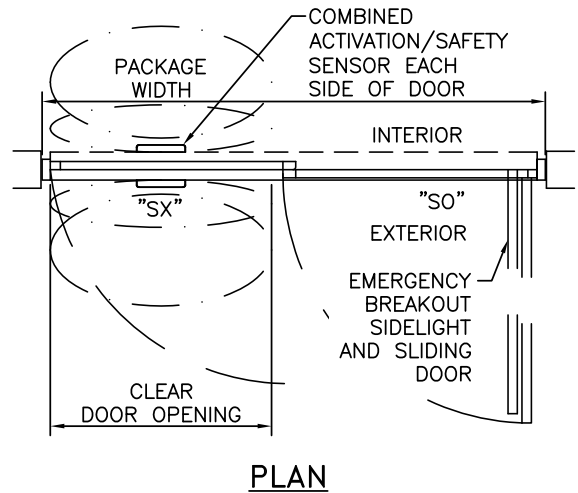
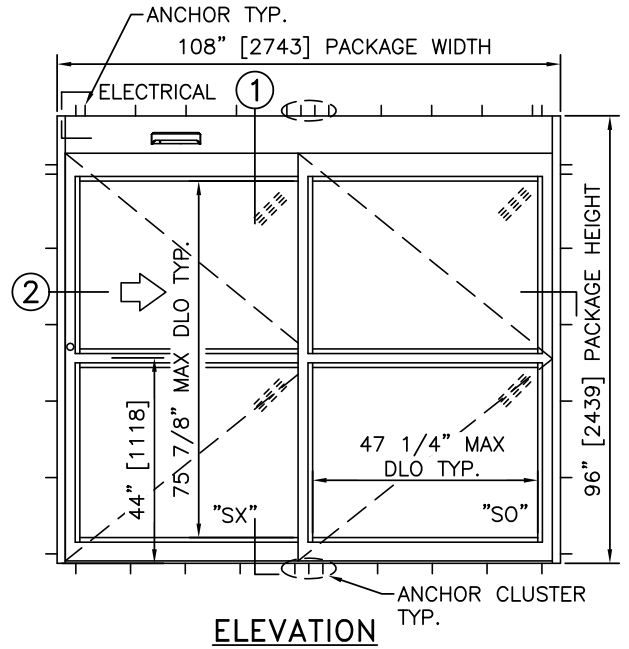
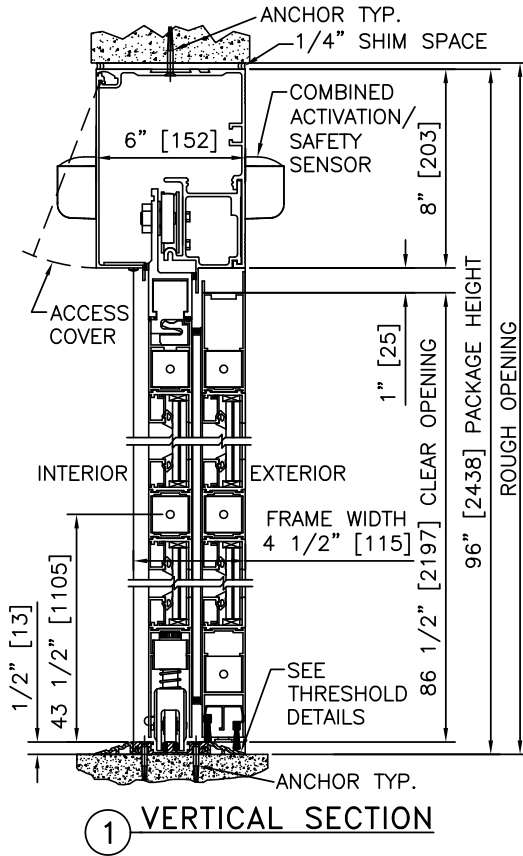

NOTES

1. ELECTRICAL REQUIREMENTS: 120 VAC, 5 AMP MIN TO POWER OPERATOR BY ELECTRICAL CONTRACTOR.
2. ROUGH OPENING SHALL PROVIDE 1/4"[6] SHIM SPACE ON SIDES AND TOP OF PACKAGE.
3. ACTIVATION AND SAFETY ZONES ARE FOR REFERENCE ONLY; SEE ANSI/BHMA A156.10 FOR DETAILED REQUIREMENTS.
4. PRODUCT SHALL BE MANUFACTURED AND INSTALLED IN ACCORDANCE WITH PRODUCT APPROVALS; SEE MIAMI-DADE COUNTY NOTICE OF ACCEPTANCE OR FLORIDA BUILDING CODE APPROVAL
5. SEE SPECIFICATIONS FOR ADDITIONAL INFORMATION.

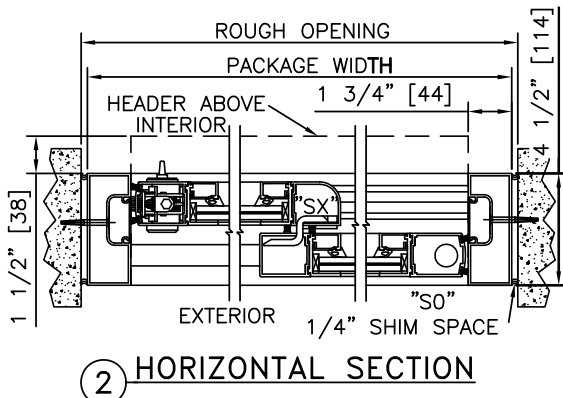

MAX. PACKAGE DIMENSIONS (NARROW STILE)			
PACKAGE WIDTH	NOMINAL CLEAR DOOR OPENING	DOOR PANEL NOMINAL WIDTH	EMERGENCY BREAKOUT NOM. WIDTH
108"	46.4"	53.8"	99.0"

DESIGN RATINGS	
MISSILE IMPACT RATING	
<input checked="" type="checkbox"/>	LARGE AND SMALL MISSILE IMPACT
DESIGN PRESSURE RATING (PSF[Pa])	
POSITIVE	75 PSF [3591 Pa]
NEGATIVE	75 PSF [3591 Pa]

DURA-STORM
3000
IMPACT
SERIES

SINGLE SLIDE LEFT HAND
PROJECT INFORMATION

PROJECT NAME:
LOCATION:
DOOR NUMBER(S):
DATE: SHEET: OF

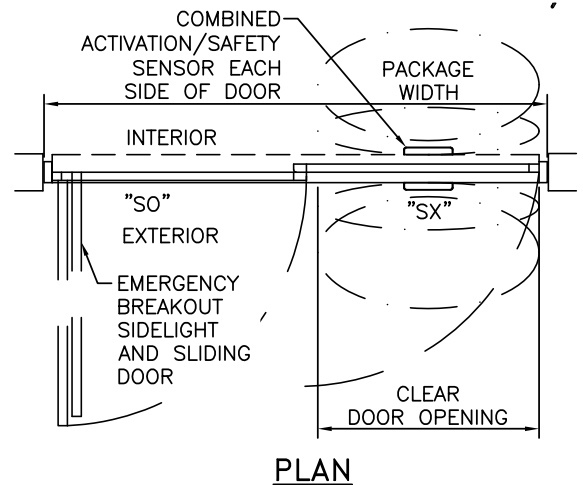
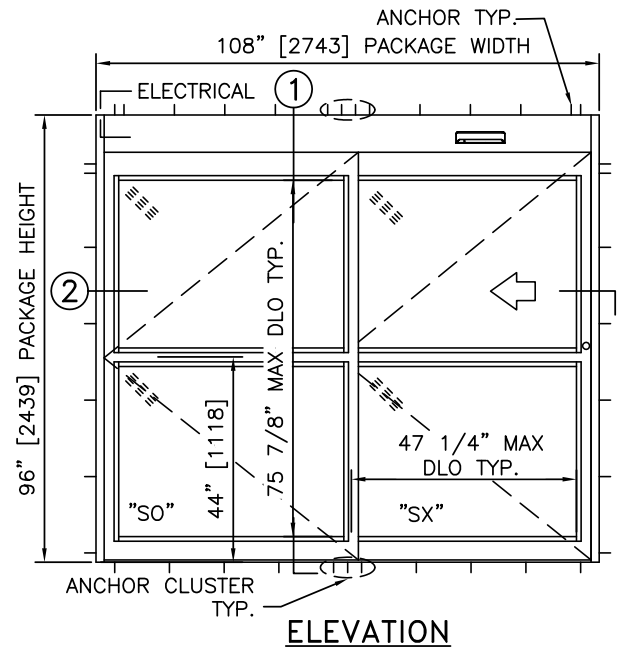
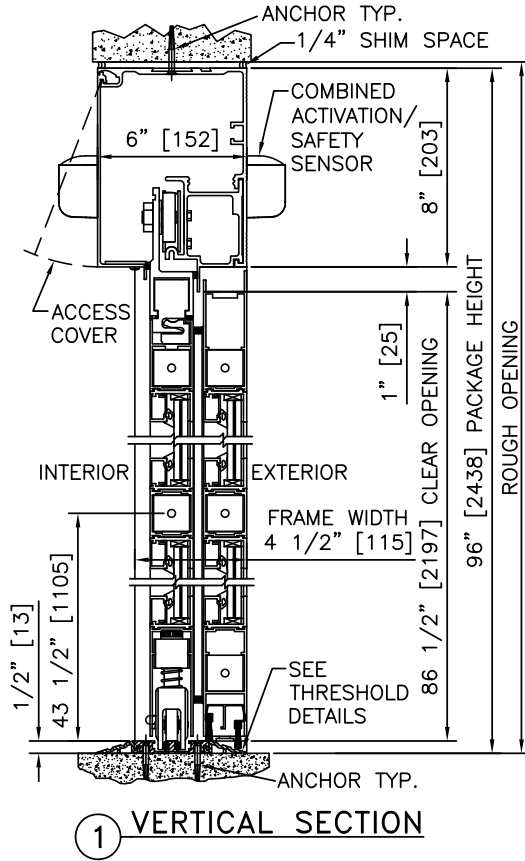

NOTES

1. ELECTRICAL REQUIREMENTS: 120 VAC, 5 AMP MIN TO POWER OPERATOR BY ELECTRICAL CONTRACTOR.
2. ROUGH OPENING SHALL PROVIDE 1/4"[6] SHIM SPACE ON SIDES AND TOP OF PACKAGE.
3. ACTIVATION AND SAFETY ZONES ARE FOR REFERENCE ONLY; SEE ANSI/BHMA A156.10 FOR DETAILED REQUIREMENTS.
4. PRODUCT SHALL BE MANUFACTURED AND INSTALLED IN ACCORDANCE WITH PRODUCT APPROVALS; SEE MIAMI-DADE COUNTY NOTICE OF ACCEPTANCE OR FLORIDA BUILDING CODE APPROVAL
5. SEE SPECIFICATIONS FOR ADDITIONAL INFORMATION.

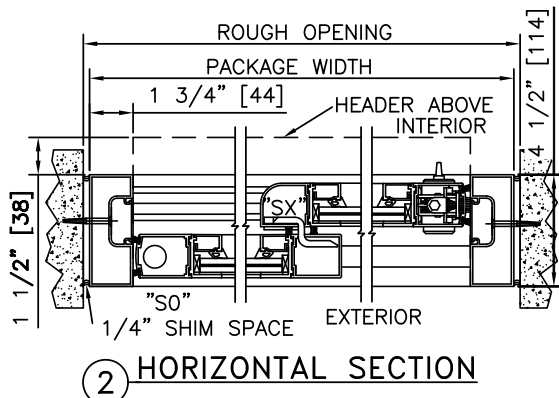

MAX. PACKAGE DIMENSIONS (NARROW STILE)			
PACKAGE WIDTH	NOMINAL CLEAR DOOR OPENING	DOOR PANEL NOMINAL WIDTH	EMERGENCY BREAKOUT NOM. WIDTH
108"	46.4"	53.8"	99.0"

DESIGN RATINGS	
MISSILE IMPACT RATING	
<input checked="" type="checkbox"/>	LARGE AND SMALL MISSILE IMPACT
DESIGN PRESSURE RATING (PSF[Pa])	
POSITIVE	75 PSF [3591 Pa]
NEGATIVE	75 PSF [3591 Pa]

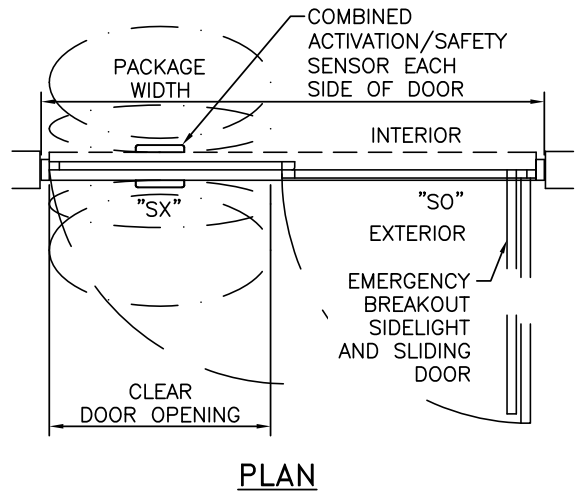
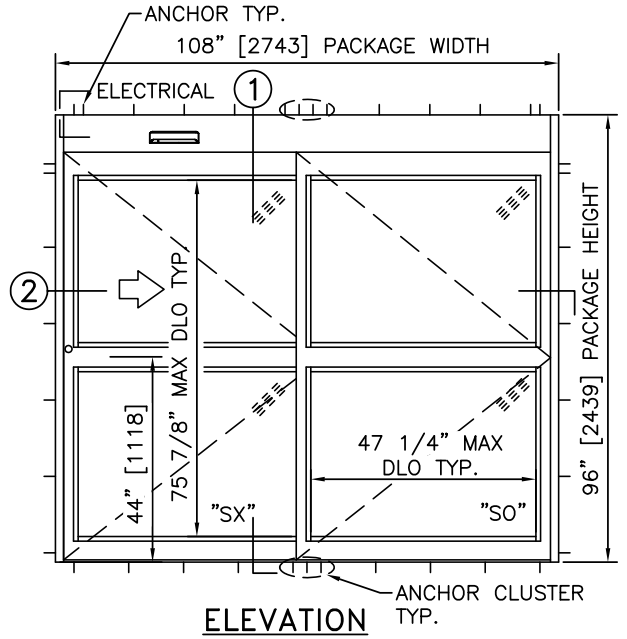
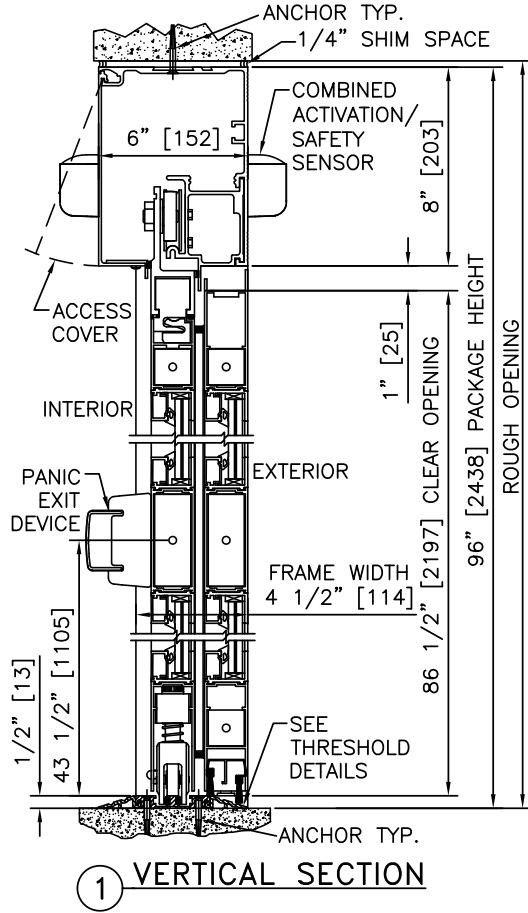

NOTES

1. ELECTRICAL REQUIREMENTS: 120 VAC, 5 AMP MIN TO POWER OPERATOR BY ELECTRICAL CONTRACTOR.
2. ROUGH OPENING SHALL PROVIDE 1/4"[6] SHIM SPACE ON SIDES AND TOP OF PACKAGE.
3. ACTIVATION AND SAFETY ZONES ARE FOR REFERENCE ONLY; SEE ANSI/BHMA A156.10 FOR DETAILED REQUIREMENTS.
4. PRODUCT SHALL BE MANUFACTURED AND INSTALLED IN ACCORDANCE WITH PRODUCT APPROVALS; SEE MIAMI-DADE COUNTY NOTICE OF ACCEPTANCE OR FLORIDA BUILDING CODE APPROVAL
5. SEE SPECIFICATIONS FOR ADDITIONAL INFORMATION.

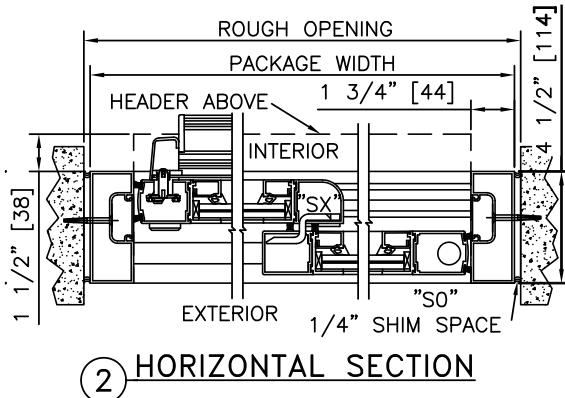

MAX. PACKAGE DIMENSIONS (NARROW STILE)			
PACKAGE WIDTH	NOMINAL CLEAR DOOR OPENING	DOOR PANEL NOMINAL WIDTH	EMERGENCY BREAKOUT NOM. WIDTH
108"	46.4"	53.8"	99.0"

DESIGN RATINGS	
MISSILE IMPACT RATING	
<input checked="" type="checkbox"/>	LARGE AND SMALL MISSILE IMPACT
DESIGN PRESSURE RATING (PSF[Pa])	
POSITIVE	75 PSF [3591 Pa]
NEGATIVE	75 PSF [3591 Pa]

DURA-STORM
3000
IMPACT
SERIES

SINGLE SLIDE LEFT HAND WITH PANIC RELEASE

PROJECT INFORMATION

PROJECT NAME:

LOCATION:

DOOR NUMBER(S):

DATE:

SHEET: OF

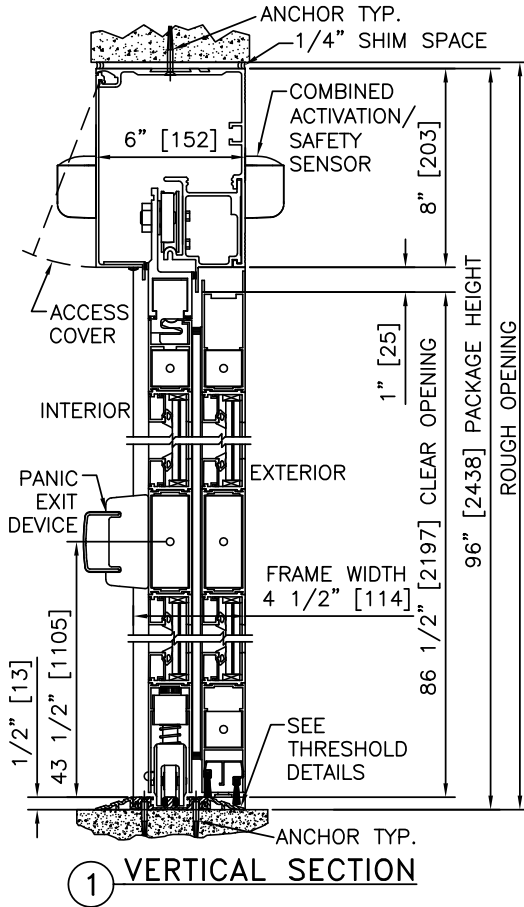

① VERTICAL SECTION

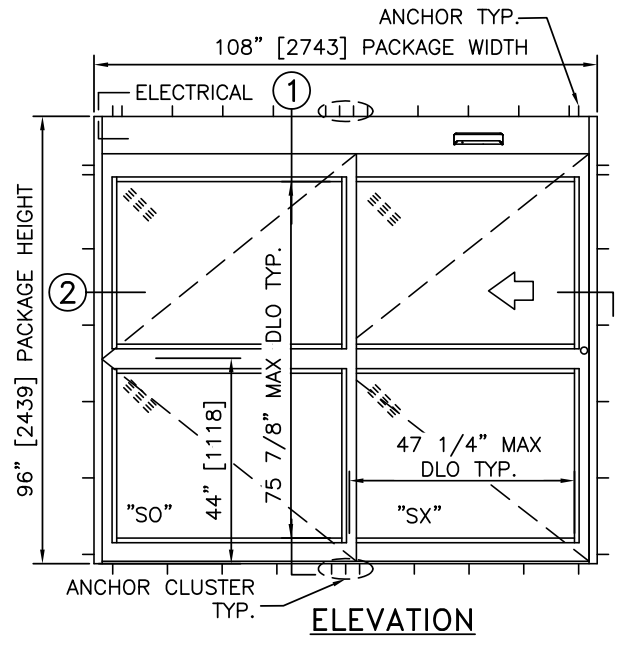

ELEVATION

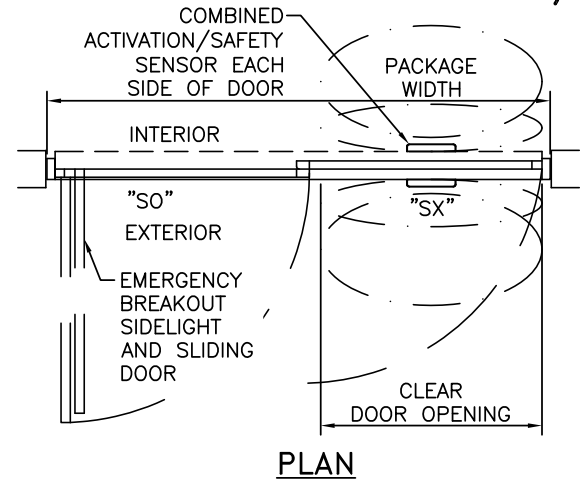

PLAN

NOTES

1. ELECTRICAL REQUIREMENTS: 120 VAC, 5 AMP MIN TO POWER OPERATOR BY ELECTRICAL CONTRACTOR.
2. ROUGH OPENING SHALL PROVIDE 1/4"[6] SHIM SPACE ON SIDES AND TOP OF PACKAGE.
3. ACTIVATION AND SAFETY ZONES ARE FOR REFERENCE ONLY; SEE ANSI/BHMA A156.10 FOR DETAILED REQUIREMENTS.
4. PRODUCT SHALL BE MANUFACTURED AND INSTALLED IN ACCORDANCE WITH PRODUCT APPROVALS; SEE MIAMI-DADE COUNTY NOTICE OF ACCEPTANCE OR FLORIDA BUILDING CODE APPROVAL
5. SEE SPECIFICATIONS FOR ADDITIONAL INFORMATION.

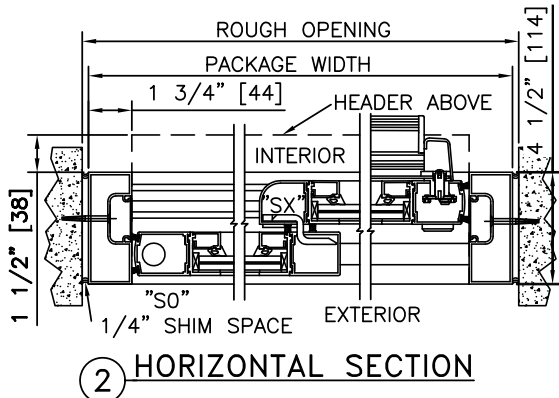

② HORIZONTAL SECTION

MAX. PACKAGE DIMENSIONS (NARROW STILE)			
PACKAGE WIDTH	NOMINAL CLEAR DOOR OPENING	DOOR PANEL NOMINAL WIDTH	EMERGENCY BREAKOUT NOM. WIDTH
108"	46.4"	53.8"	99.0"

DESIGN RATINGS	
MISSILE IMPACT RATING	
<input checked="" type="checkbox"/>	LARGE AND SMALL MISSILE IMPACT
DESIGN PRESSURE RATING (PSF[Pa])	
POSITIVE	75 PSF [3591 Pa]
NEGATIVE	75 PSF [3591 Pa]

DURA-STORM
3000
IMPACT
SERIES

SINGLE SLIDE RIGHT HAND WITH AUTOMATIC LOCKING

PROJECT INFORMATION

PROJECT NAME:

LOCATION:

DOOR NUMBER(S):

DATE:

SHEET: OF

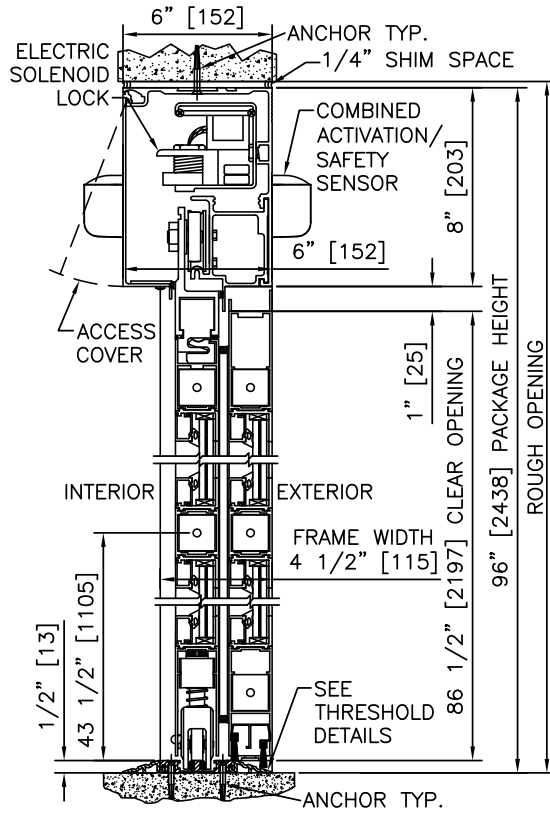

1 VERTICAL SECTION

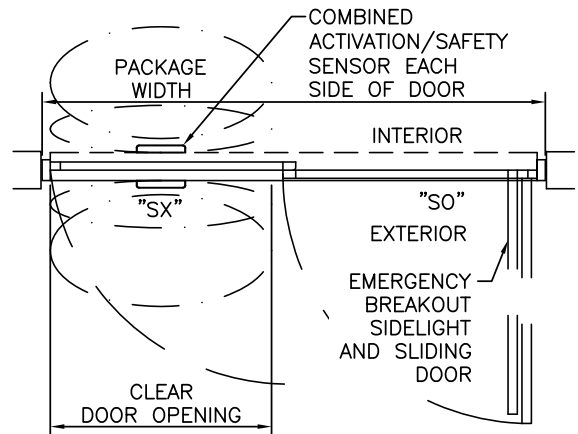
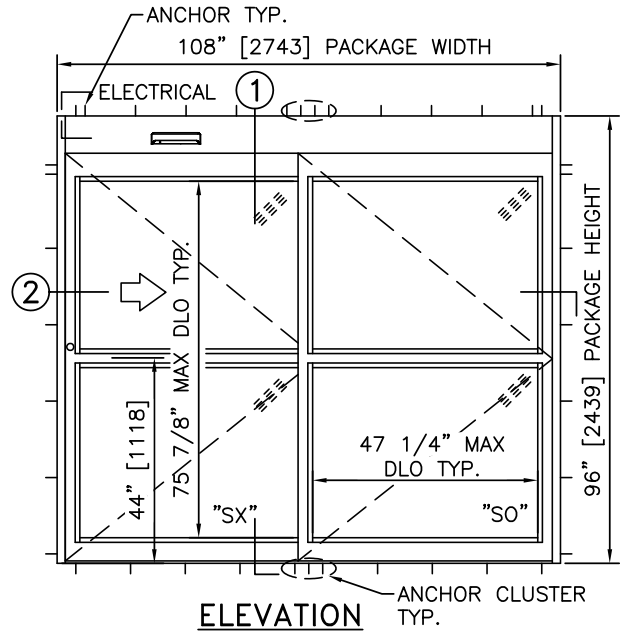

NOTES

1. ELECTRICAL REQUIREMENTS: BY ELECTRICAL CONTRACTOR
 - 1.1. 120 VAC, 5 AMP MIN TO POWER OPERATOR.
 - 1.2. CONTROL CIRCUIT FROM SECURE ACTIVATION TO OPERATOR.
2. ROUGH OPENING SHALL PROVIDE 1/4"[6] SHIM SPACE ON SIDES AND TOP OF PACKAGE.
3. ACTIVATION AND SAFETY ZONES ARE FOR REFERENCE ONLY; SEE ANSI/BHMA A156.10 FOR DETAILED REQUIREMENTS.
4. PRODUCT SHALL BE MANUFACTURED AND INSTALLED IN ACCORDANCE WITH PRODUCT APPROVALS; SEE MIAMI-DADE COUNTY NOTICE OF ACCEPTANCE OR FLORIDA BUILDING CODE APPROVAL
5. SEE SPECIFICATIONS FOR ADDITIONAL INFORMATION.

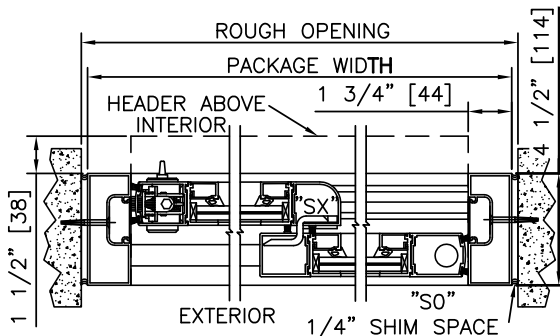

2 HORIZONTAL SECTION

MAX. PACKAGE DIMENSIONS (NARROW STILE)			
PACKAGE WIDTH	NOMINAL CLEAR DOOR OPENING	DOOR PANEL NOMINAL WIDTH	EMERGENCY BREAKOUT NOM. WIDTH
108"	46.4"	53.8"	99.0"

DESIGN RATINGS	
MISSILE IMPACT RATING	
<input checked="" type="checkbox"/>	LARGE AND SMALL MISSILE IMPACT
DESIGN PRESSURE RATING (PSF[Pa])	
POSITIVE	75 PSF [3591 Pa]
NEGATIVE	75 PSF [3591 Pa]

DURA-STORM
3000
IMPACT
SERIES

SINGLE SLIDE LEFT HAND WITH AUTOMATIC LOCKING

PROJECT INFORMATION

PROJECT NAME:

LOCATION:

DOOR NUMBER(S):

DATE:

SHEET: OF

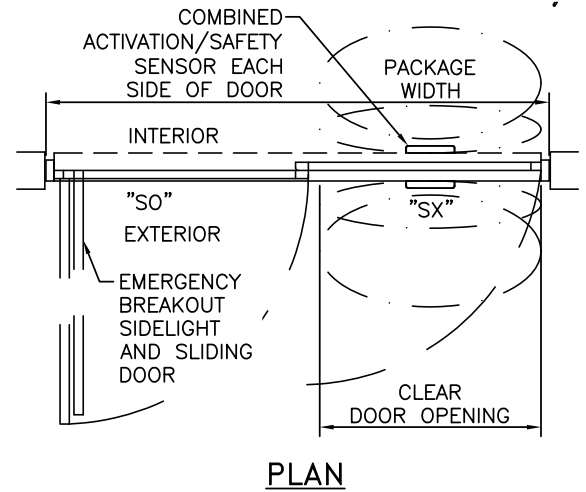
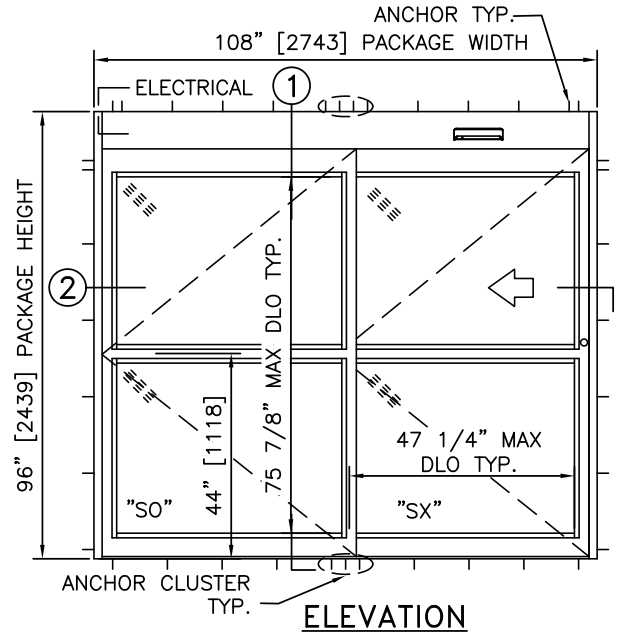
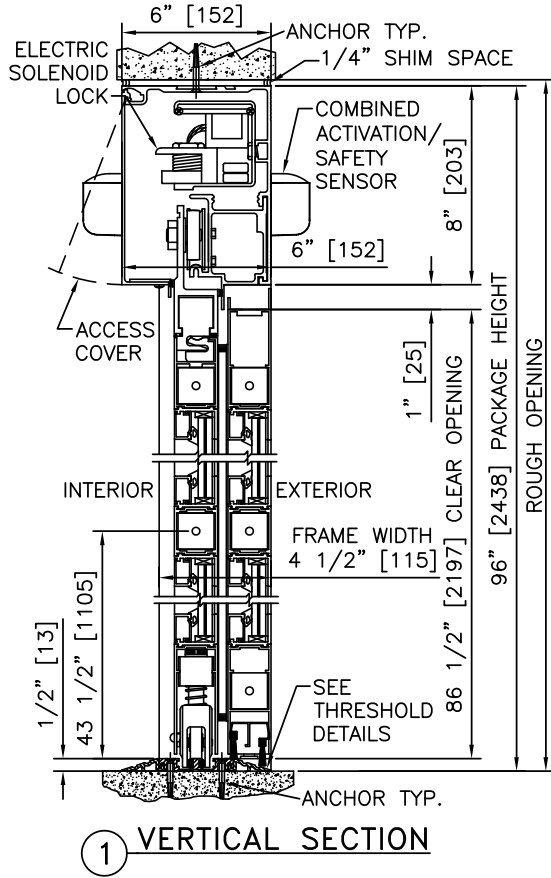

NOTES

1. ELECTRICAL REQUIREMENTS: BY ELECTRICAL CONTRACTOR
 - 1.1. 120 VAC, 5 AMP MIN TO POWER OPERATOR.
 - 1.2. CONTROL CIRCUIT FROM SECURE ACTIVATION TO OPERATOR.
2. ROUGH OPENING SHALL PROVIDE 1/4"[6] SHIM SPACE ON SIDES AND TOP OF PACKAGE.
3. ACTIVATION AND SAFETY ZONES ARE FOR REFERENCE ONLY; SEE ANSI/BHMA A156.10 FOR DETAILED REQUIREMENTS.
4. PRODUCT SHALL BE MANUFACTURED AND INSTALLED IN ACCORDANCE WITH PRODUCT APPROVALS; SEE MIAMI-DADE COUNTY NOTICE OF ACCEPTANCE OR FLORIDA BUILDING CODE APPROVAL
5. SEE SPECIFICATIONS FOR ADDITIONAL INFORMATION.

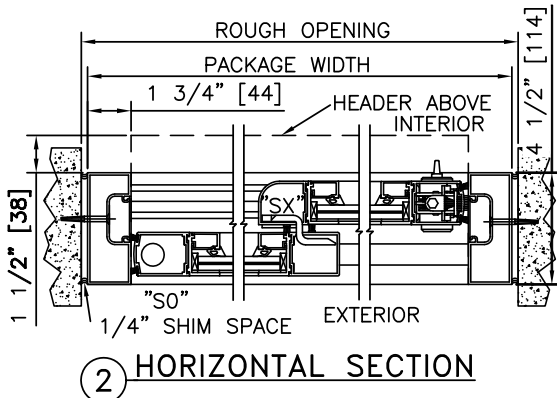

MAX. PACKAGE DIMENSIONS (NARROW STILE)			
PACKAGE WIDTH	NOMINAL CLEAR DOOR OPENING	DOOR PANEL NOMINAL WIDTH	EMERGENCY BREAKOUT NOM. WIDTH
108"	46.4"	53.8"	99.0"

DESIGN RATINGS	
MISSILE IMPACT RATING	
<input checked="" type="checkbox"/>	LARGE AND SMALL MISSILE IMPACT
DESIGN PRESSURE RATING (PSF[Pa])	
POSITIVE	75 PSF [3591 Pa]
NEGATIVE	75 PSF [3591 Pa]

DURA-STORM
3000
IMPACT
SERIES

SINGLE SLIDE RIGHT HAND WITH PANIC RELEASE & AUTOMATIC LOCKING

PROJECT INFORMATION

PROJECT NAME:

LOCATION:

DOOR NUMBER(S):

DATE:

SHEET: OF

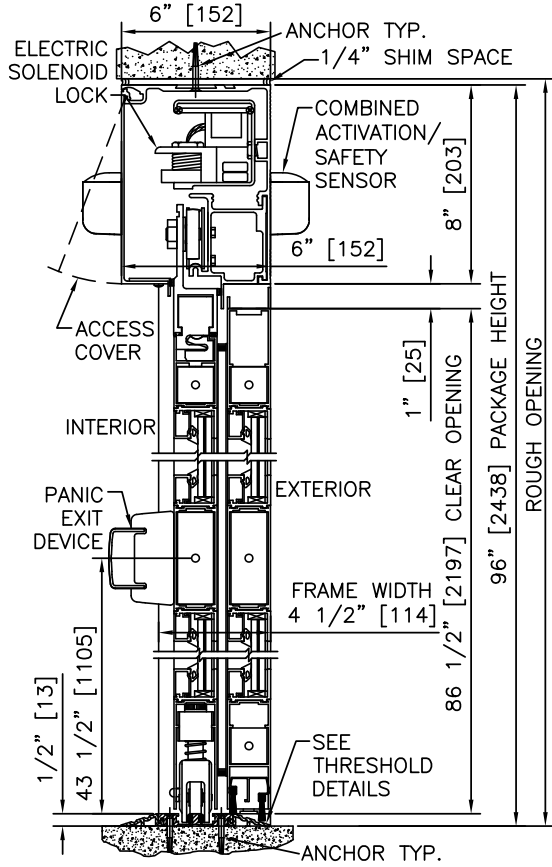

1 VERTICAL SECTION

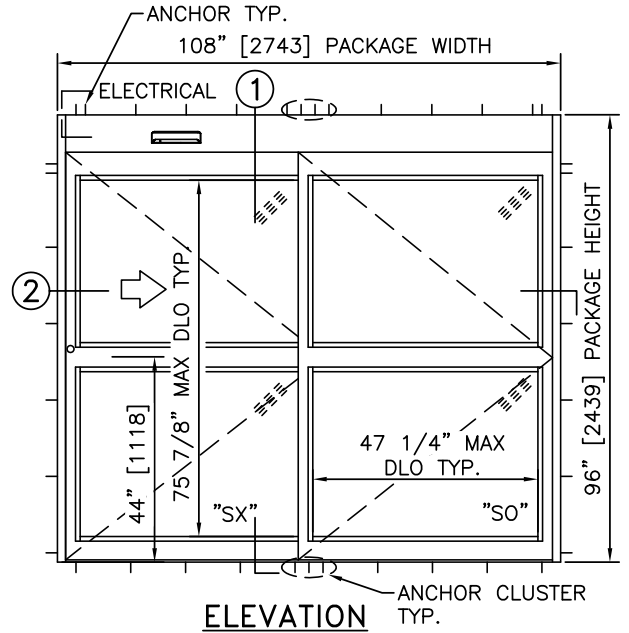

ELEVATION

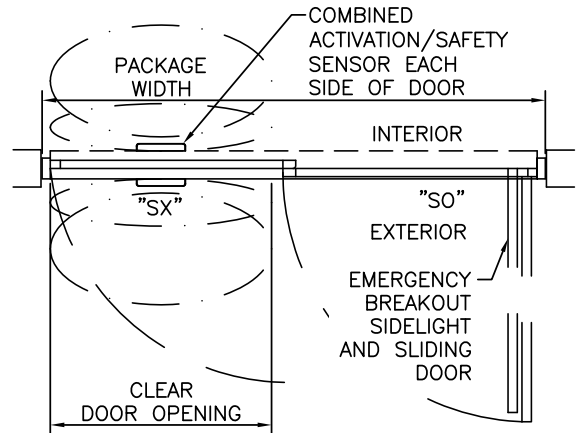

PLAN

NOTES

1. ELECTRICAL REQUIREMENTS: BY ELECTRICAL CONTRACTOR
 - 1.1. 120 VAC, 5 AMP MIN TO POWER OPERATOR.
 - 1.2. CONTROL CIRCUIT FROM SECURE ACTIVATION TO OPERATOR.
2. ROUGH OPENING SHALL PROVIDE 1/4"[6] SHIM SPACE ON SIDES AND TOP OF PACKAGE.
3. ACTIVATION AND SAFETY ZONES ARE FOR REFERENCE ONLY; SEE ANSI/BHMA A156.10 FOR DETAILED REQUIREMENTS.
4. PRODUCT SHALL BE MANUFACTURED AND INSTALLED IN ACCORDANCE WITH PRODUCT APPROVALS; SEE MIAMI-DADE COUNTY NOTICE OF ACCEPTANCE OR FLORIDA BUILDING CODE APPROVAL
5. SEE SPECIFICATIONS FOR ADDITIONAL INFORMATION.

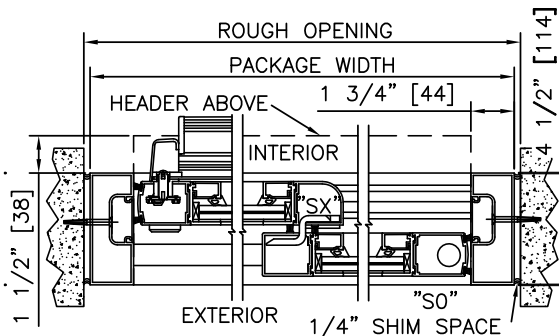

2 HORIZONTAL SECTION

MAX. PACKAGE DIMENSIONS (NARROW STILE)			
PACKAGE WIDTH	NOMINAL CLEAR DOOR OPENING	DOOR PANEL NOMINAL WIDTH	EMERGENCY BREAKOUT NOM. WIDTH
108"	46.4"	53.8"	99.0"

DESIGN RATINGS	
MISSILE IMPACT RATING	
<input checked="" type="checkbox"/>	LARGE AND SMALL MISSILE IMPACT
DESIGN PRESSURE RATING (PSF[Pa])	
POSITIVE	75 PSF [3591 Pa]
NEGATIVE	75 PSF [3591 Pa]

DURA-STORM
3000
IMPACT
SERIES

SINGLE SLIDE LEFT HAND WITH PANIC RELEASE & AUTOMATIC LOCKING

PROJECT INFORMATION

PROJECT NAME:

LOCATION:

DOOR NUMBER(S):

DATE:

SHEET: OF

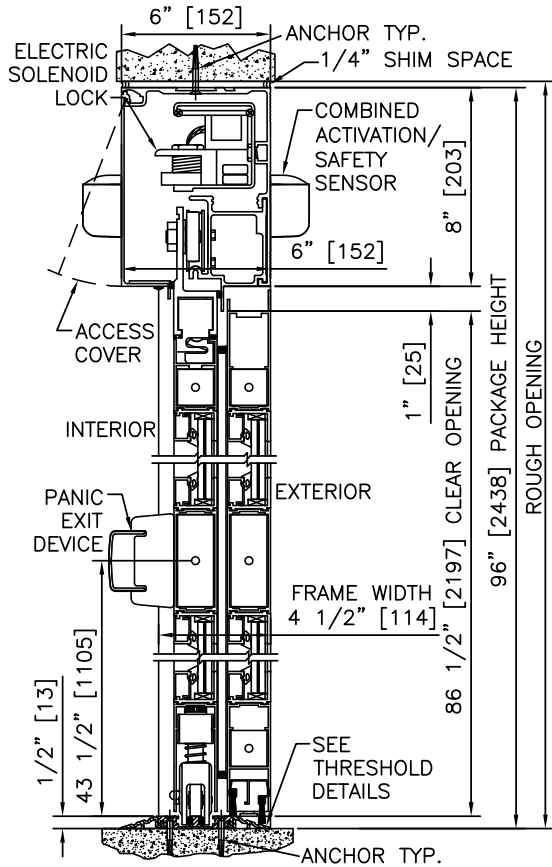

1 VERTICAL SECTION

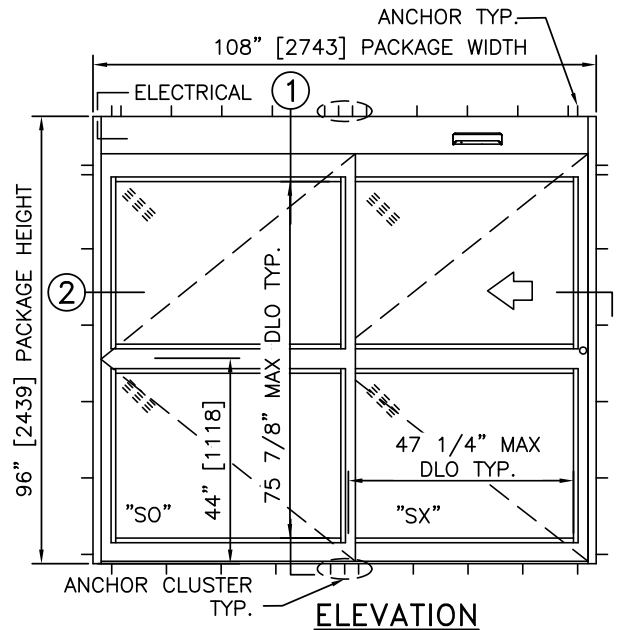

ELEVATION

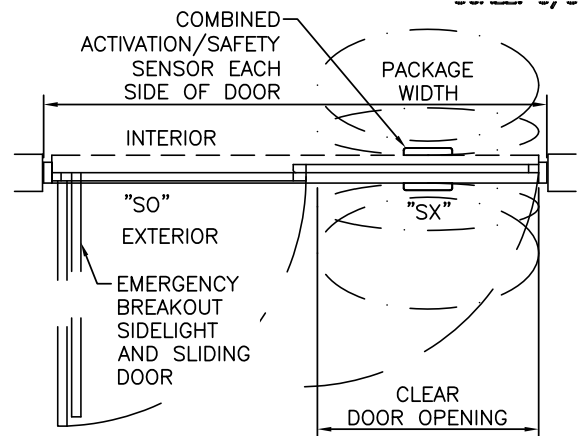

PLAN

NOTES

1. ELECTRICAL REQUIREMENTS: BY ELECTRICAL CONTRACTOR
 - 1.1. 120 VAC, 5 AMP MIN TO POWER OPERATOR.
 - 1.2. CONTROL CIRCUIT FROM SECURE ACTIVATION TO OPERATOR.
2. ROUGH OPENING SHALL PROVIDE 1/4"[6] SHIM SPACE ON SIDES AND TOP OF PACKAGE.
3. ACTIVATION AND SAFETY ZONES ARE FOR REFERENCE ONLY; SEE ANSI/BHMA A156.10 FOR DETAILED REQUIREMENTS.
4. PRODUCT SHALL BE MANUFACTURED AND INSTALLED IN ACCORDANCE WITH PRODUCT APPROVALS; SEE MIAMI-DADE COUNTY NOTICE OF ACCEPTANCE OR FLORIDA BUILDING CODE APPROVAL
5. SEE SPECIFICATIONS FOR ADDITIONAL INFORMATION.

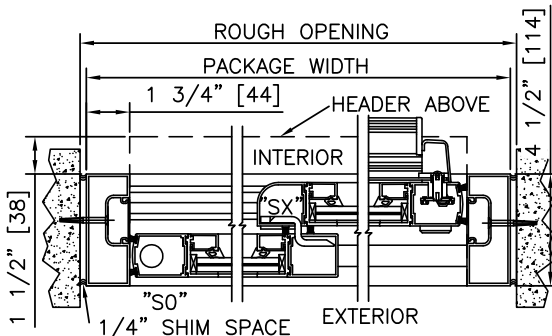

2 HORIZONTAL SECTION

MAX. PACKAGE DIMENSIONS (NARROW STILE)			
PACKAGE WIDTH	NOMINAL CLEAR DOOR OPENING	DOOR PANEL NOMINAL WIDTH	EMERGENCY BREAKOUT NOM. WIDTH
108"	46.4"	53.8"	99.0"

DESIGN RATINGS	
MISSILE IMPACT RATING	
<input checked="" type="checkbox"/>	LARGE AND SMALL MISSILE IMPACT
DESIGN PRESSURE RATING (PSF[Pa])	
POSITIVE	75 PSF [3591 Pa]
NEGATIVE	75 PSF [3591 Pa]



SLIDING AUTOMATIC ENTRANCES: DURA-STORM™ 2000 NON-IMPACT, BI-PARTING

2.05 - BI-PARTING WITH OPTIONAL TRANSOM

- 2.05.01 - BI-PARTING
- 2.05.02 - BI-PARTING WITH TRANSOM
- 2.05.03 - BI-PARTING WITH AUTOMATIC LOCKING
- 2.05.04 - BI-PARTING WITH TRANSOM & AUTOMATIC LOCKING

STANLEY
Access Technologies

DURA-STORM
2000
NON-IMPACT
SERIES

BI-PART WITH OPTIONAL TRANSOM

PROJECT INFORMATION

PROJECT NAME:

LOCATION:

DOOR NUMBER(S):

DATE:

SHEET: OF

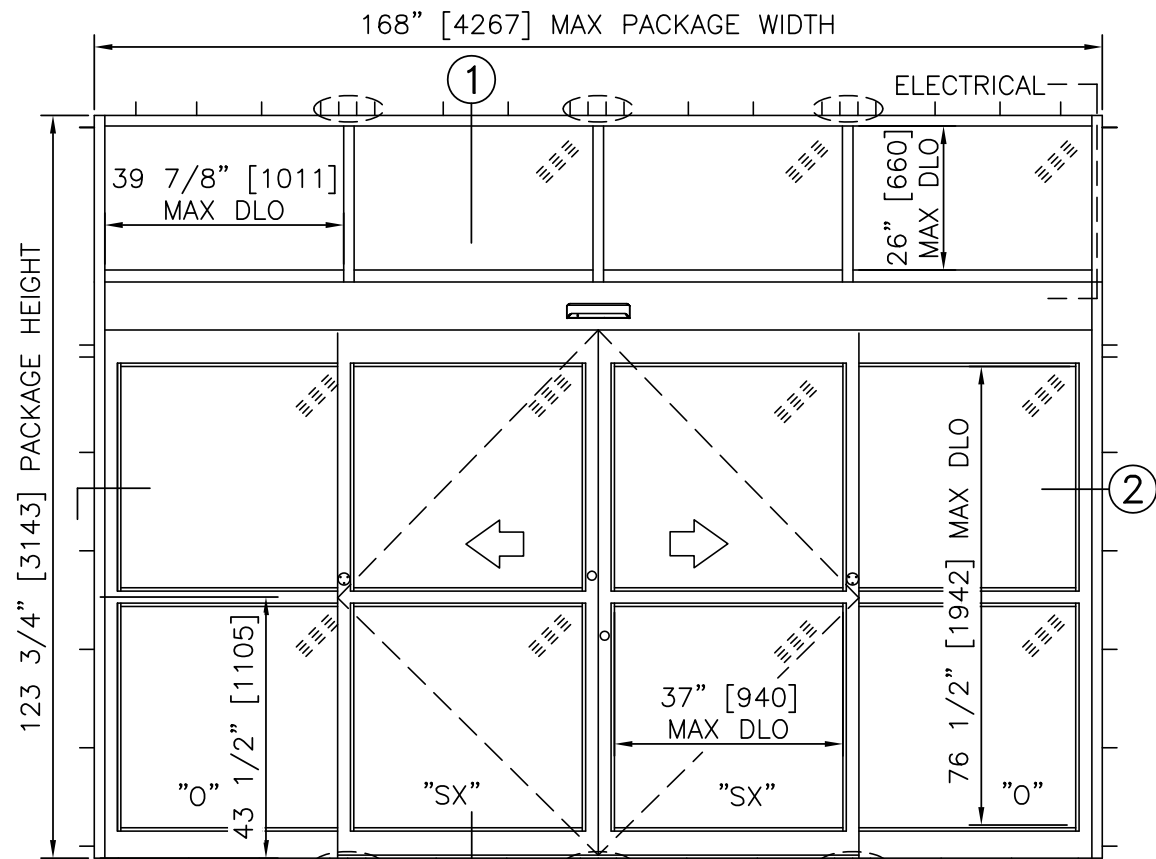

ELEVATION VIEW

SCALE: 3/8" = 1'-0"

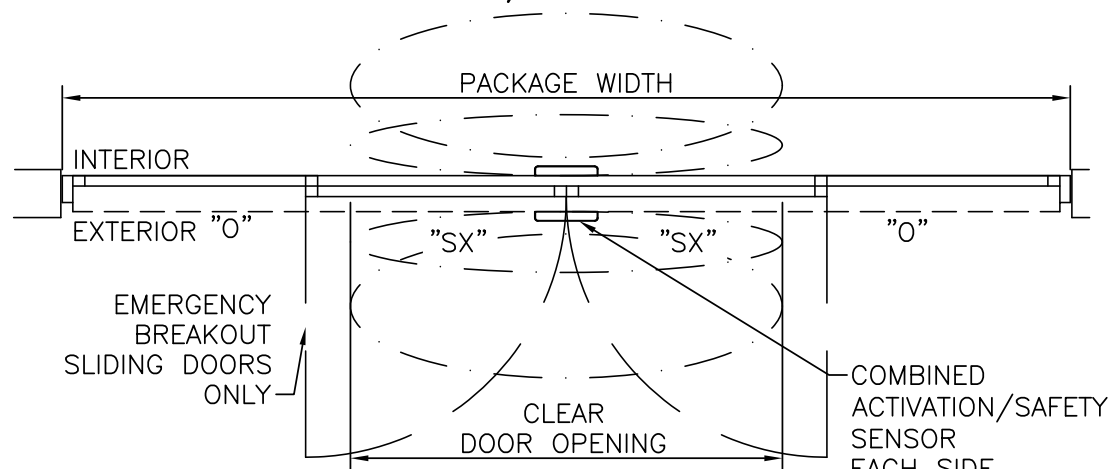

PLAN VIEW

SCALE: 3/8" = 1'-0"

NOTES

- ELECTRICAL REQUIREMENTS: 120 VAC, 5 AMP MIN TO POWER OPERATOR BY ELECTRICAL CONTRACTOR.
- ROUGH OPENING SHALL PROVIDE 1/4"[6] SHIM SPACE ON SIDES AND TOP OF PACKAGE.
- ACTIVATION AND SAFETY ZONES ARE FOR REFERENCE ONLY; SEE ANSI/BHMA A156.10 FOR DETAILED REQUIREMENTS.
- 5-POINT LOCKING STANDARD. ELECTRIC SOLENOID LOCK MAY BE ADDED FOR ACCESS CONTROL.
- STANDARD GLAZING STOPS FOR SLIDING PANELS, FIXED PANELS, AND TRANSOMS ARE 1/4"[6]; 1"[25] AVAILABLE.
- STANDARD STILES, BOTTOM RAILS AND MUNTINS SHOWN; MEDIUM STILES, BOTTOM RAILS TO 10"[254], AND 4 1/4"[108] MUNTINS AVAILABLE.
- PRODUCT SHALL BE MANUFACTURED AND INSTALLED IN ACCORDANCE WITH PRODUCT APPROVALS; SEE MIAMI-DADE COUNTY NOTICE OF ACCEPTANCE OR FLORIDA BUILDING CODE APPROVAL
- SEE SPECIFICATIONS FOR ADDITIONAL INFORMATION.

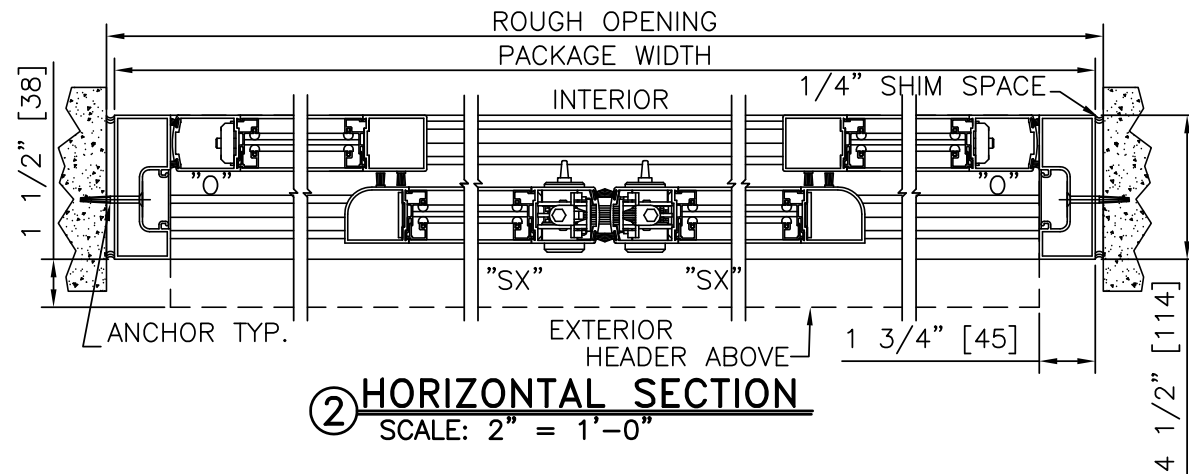

HORIZONTAL SECTION

SCALE: 2" = 1'-0"

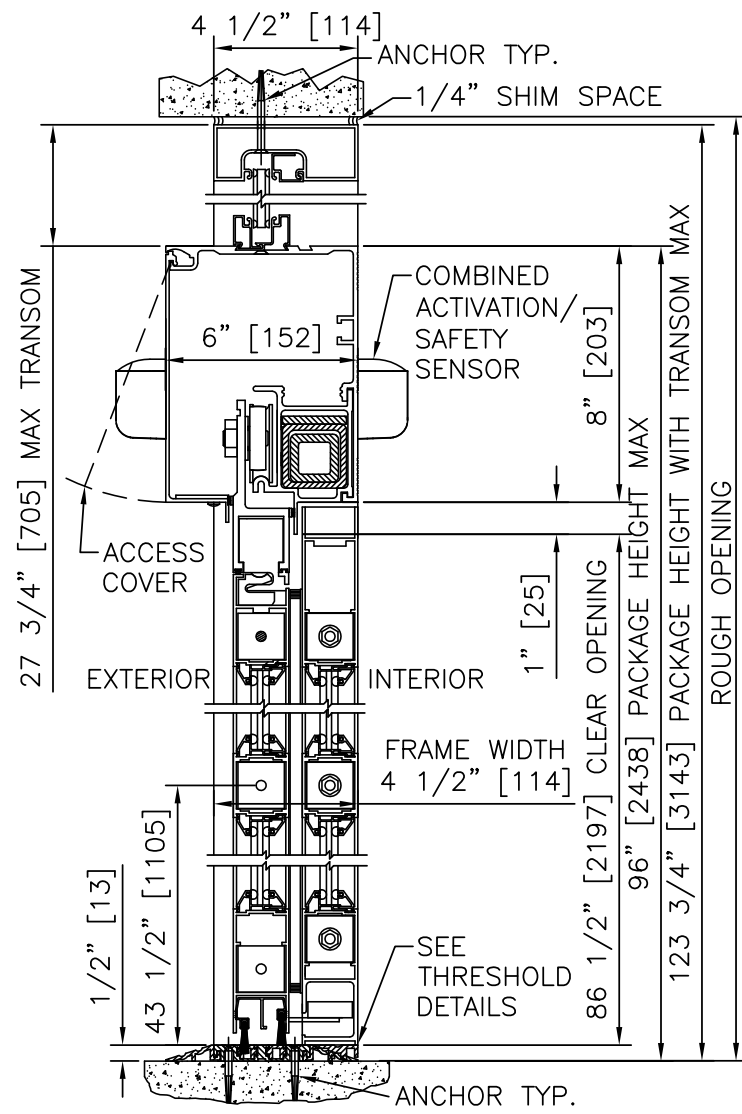

VERTICAL SECTION

SCALE: 2" = 1'-0"

PRODUCT OPTIONS

- FINISH
- ANODIZED CLEAR CL2
 - ANODIZED DK BRONZE
 - CUSTOM
- LOCKING
- 5-POINT
 - ELECTRIC SOLENOID LOCK
- STILES
- NARROW
 - MEDIUM
- MUNTINS
- 2"
 - 4 1/4"
 - NONE
- JAMBS
- 4 1/2"
 - 6"
- BOTTOM RAILS
- STANDARD 4"
 - OPTIONAL 6" 8" 10"
- THRESHOLDS
- SQ/BVL (EXT)
 - SQ/BVL (INT)
 - DBL BVL
 - RECESSED
- ACTIVATION/SAFETY
- 2 COMBINED ACTIVATION/SAFETY SENSORS
- OTHER OPTIONS
- ROTARY CTRL SWITCH
 - KEYED
 - UNINTERRUPTIBLE POWER SUPPLY
 - FLY OPEN BOX
 - WIND DAMPERS
 - ALARM CONTACTS

MAX. PACKAGE DIMENSIONS (NARROW STILE)			
PACKAGE WIDTH	NOMINAL CLEAR DOOR OPENING	DOOR PANEL NOMINAL WIDTH	EMERGENCY BREAKOUT NOM. WIDTH
168"	72.3"	42.3"	79.6"

DESIGN RATINGS

MISSILE IMPACT RATING	
N/A	LARGE AND SMALL MISSILE IMPACT
DESIGN PRESSURE RATING (PSF[Pa])	
POSITIVE	55 PSF [2633 Pa]
NEGATIVE	55 PSF [2633 Pa]

BI-PART FORMULAS - NARROW STILE
 PACKAGE WIDTH = 2 X CLEAR DOOR OPENING + 23.4"
 CLEAR DOOR OPENING = 1/2 PACKAGE WIDTH - 11.7"
 EMERGENCY BREAKOUT WIDTH = CLEAR DOOR OPENING + 7.3"
 DOOR PANEL WIDTH = 1/4 PACKAGE WIDTH + 0.3"

BI-PART FORMULAS - MEDIUM STILE
 PACKAGE WIDTH = 2 X CLEAR DOOR OPENING + 32.1"
 CLEAR DOOR OPENING = 1/2 PACKAGE WIDTH - 16.0"
 EMERGENCY BREAKOUT WIDTH = CLEAR DOOR OPENING + 10.3"
 DOOR PANEL WIDTH = 1/4 PACKAGE WIDTH + 1.1"

BI-PART WITH OPTIONAL TRANSOM

DURA-STORM
2000
NON-IMPACT
SERIES

STANLEY
Access Technologies

**DURA-STORM
2000
NON-IMPACT
SERIES**

BI-PARTING

PROJECT INFORMATION

PROJECT NAME:

LOCATION:

DOOR NUMBER(S):

DATE:

SHEET: OF

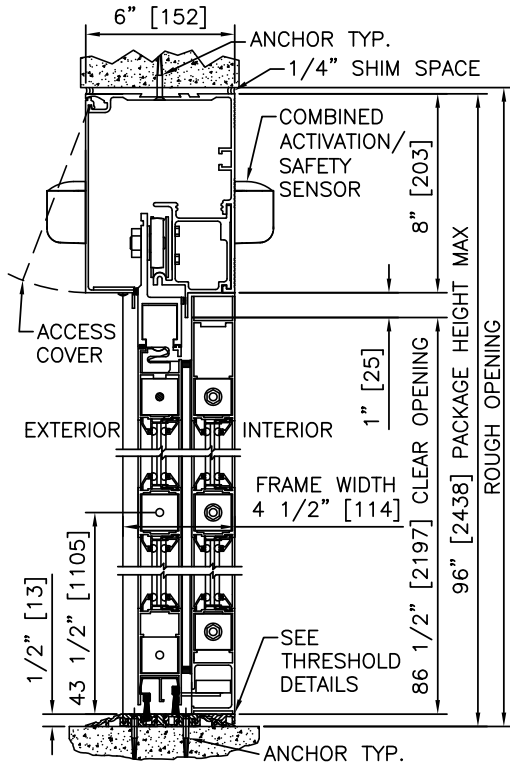

① VERTICAL SECTION

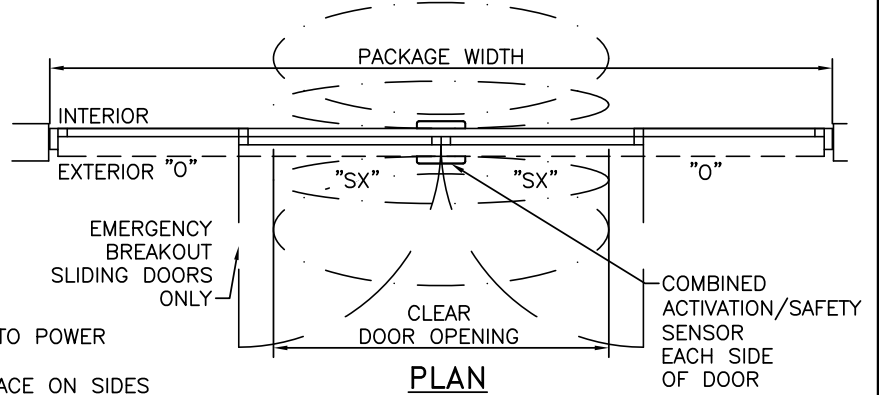
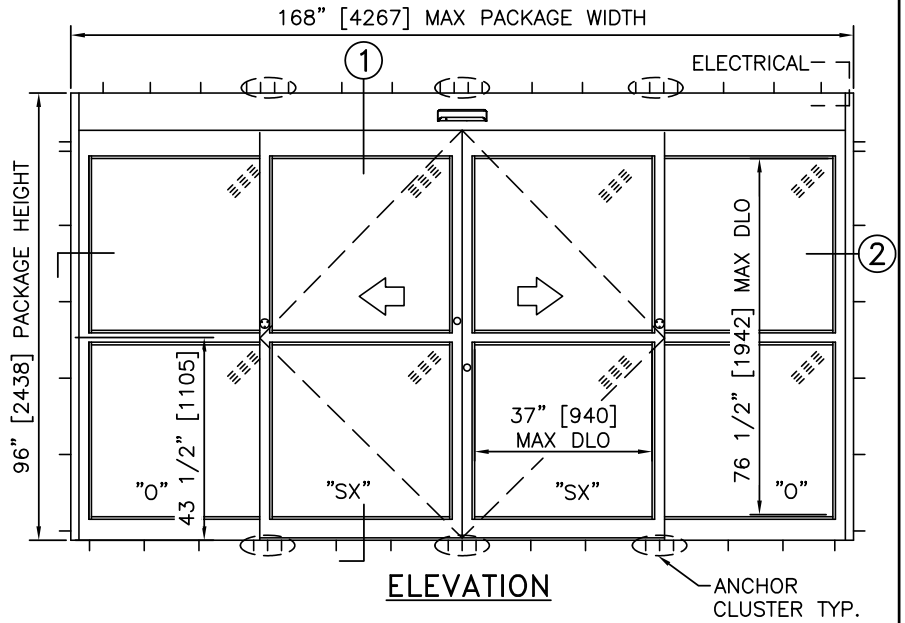

PLAN

NOTES

1. ELECTRICAL REQUIREMENTS: 120 VAC, 5 AMP MIN TO POWER OPERATOR BY ELECTRICAL CONTRACTOR.
2. ROUGH OPENING SHALL PROVIDE 1/4" [6] SHIM SPACE ON SIDES AND TOP OF PACKAGE.
3. ACTIVATION AND SAFETY ZONES ARE FOR REFERENCE ONLY; SEE ANSI/BHMA A156.10 FOR DETAILED REQUIREMENTS.
4. PRODUCT SHALL BE MANUFACTURED AND INSTALLED IN ACCORDANCE WITH PRODUCT APPROVALS; SEE MIAMI-DADE COUNTY NOTICE OF ACCEPTANCE OR FLORIDA BUILDING CODE APPROVAL.
5. SEE SPECIFICATIONS FOR ADDITIONAL INFORMATION.

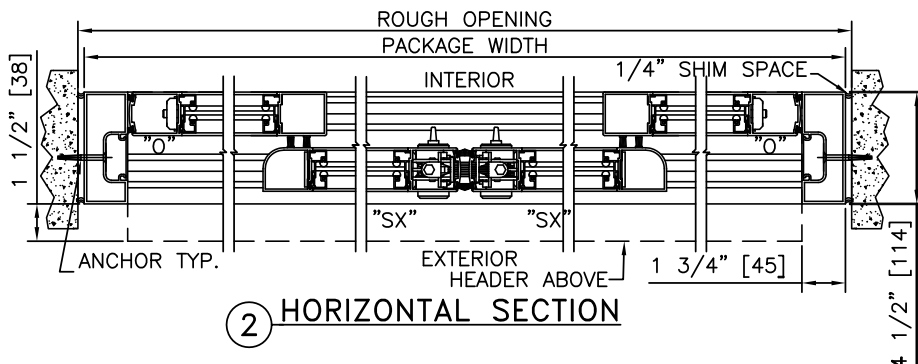

② HORIZONTAL SECTION

MAX. PACKAGE DIMENSIONS (NARROW STILE)			
PACKAGE WIDTH	NOMINAL CLEAR DOOR OPENING	DOOR PANEL NOMINAL WIDTH	EMERGENCY BREAKOUT NOM. WIDTH
168"	72.3"	42.3"	79.6"

DESIGN RATINGS	
MISSILE IMPACT RATING	
N/A	LARGE AND SMALL MISSILE IMPACT
DESIGN PRESSURE RATING (PSF[Pa])	
POSITIVE	55 PSF [2633 Pa]
NEGATIVE	55 PSF [2633 Pa]

**DURA-STORM
2000
NON-IMPACT
SERIES**

BI-PARTING WITH TRANSOM

PROJECT INFORMATION

PROJECT NAME:

LOCATION:

DOOR NUMBER(S):

DATE:

SHEET: OF

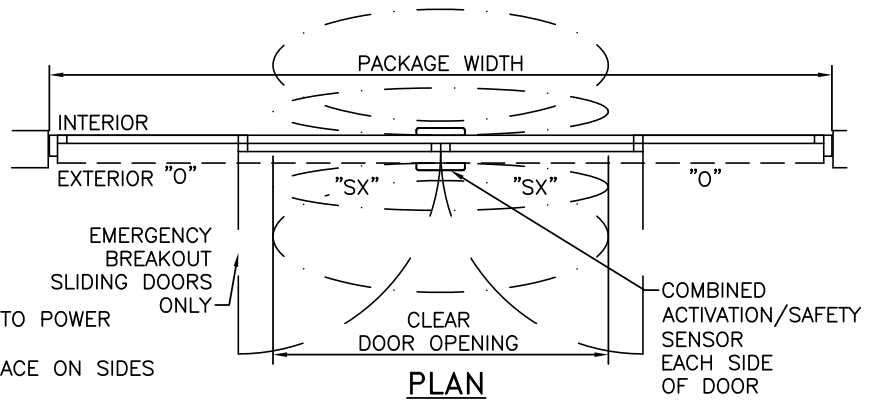
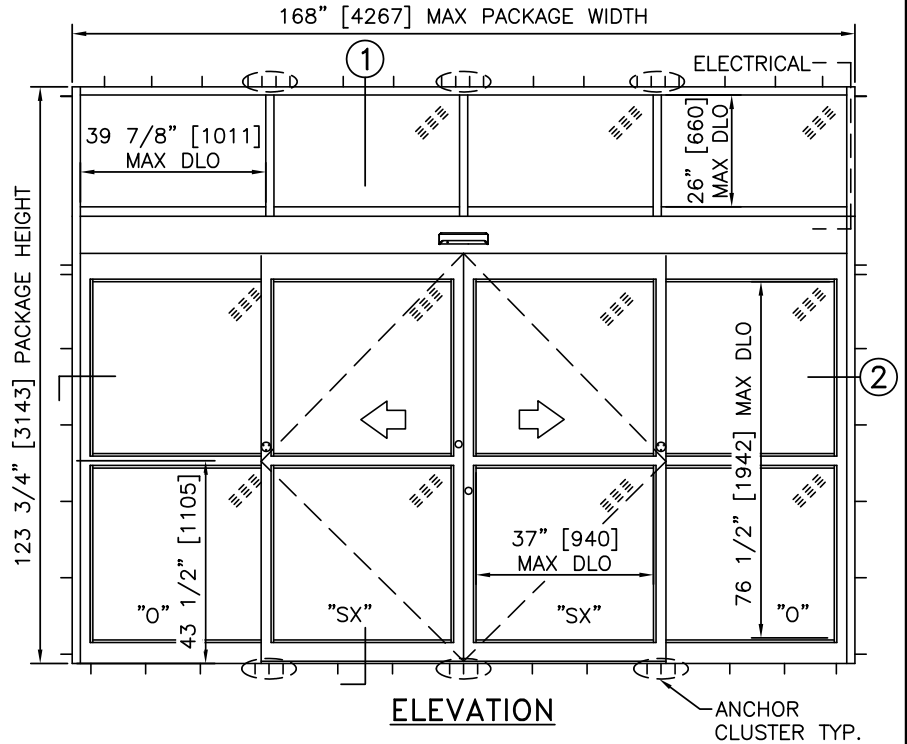
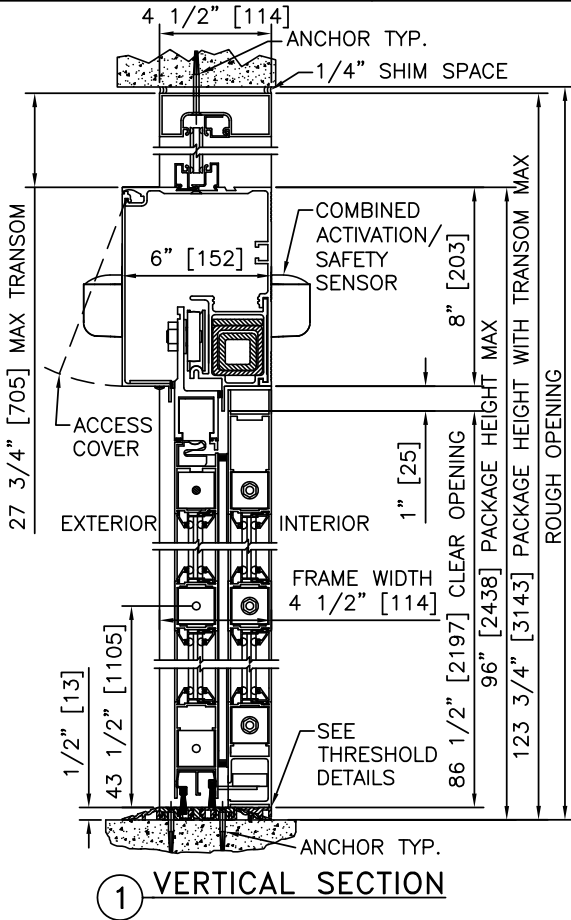

NOTES

1. ELECTRICAL REQUIREMENTS: 120 VAC, 5 AMP MIN TO POWER OPERATOR BY ELECTRICAL CONTRACTOR.
2. ROUGH OPENING SHALL PROVIDE 1/4" [6] SHIM SPACE ON SIDES AND TOP OF PACKAGE.
3. ACTIVATION AND SAFETY ZONES ARE FOR REFERENCE ONLY; SEE ANSI/BHMA A156.10 FOR DETAILED REQUIREMENTS.
4. PRODUCT SHALL BE MANUFACTURED AND INSTALLED IN ACCORDANCE WITH PRODUCT APPROVALS; SEE MIAMI-DADE COUNTY NOTICE OF ACCEPTANCE OR FLORIDA BUILDING CODE APPROVAL.
5. SEE SPECIFICATIONS FOR ADDITIONAL INFORMATION.

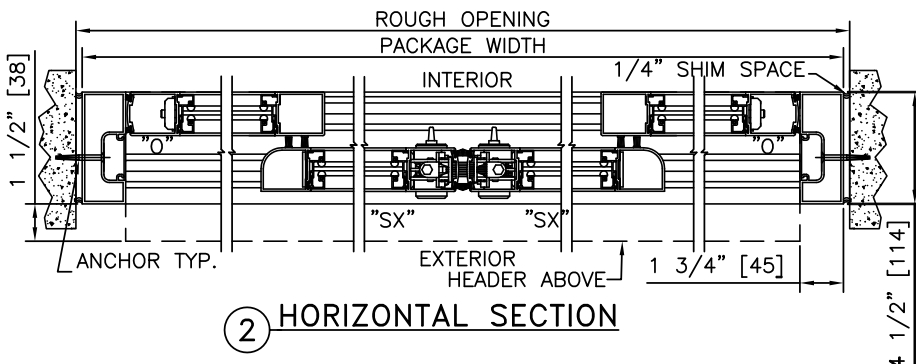

MAX. PACKAGE DIMENSIONS (NARROW STILE)			
PACKAGE WIDTH	NOMINAL CLEAR DOOR OPENING	DOOR PANEL NOMINAL WIDTH	EMERGENCY BREAKOUT NOM. WIDTH
168"	72.3"	42.3"	79.6"

DESIGN RATINGS	
MISSILE IMPACT RATING	
N/A	LARGE AND SMALL MISSILE IMPACT
DESIGN PRESSURE RATING (PSF[Pa])	
POSITIVE	55 PSF [2633 Pa]
NEGATIVE	55 PSF [2633 Pa]

**DURA-STORM
2000
NON-IMPACT
SERIES**

BI-PARTING WITH AUTOMATIC LOCKING

PROJECT INFORMATION

PROJECT NAME:

LOCATION:

DOOR NUMBER(S):

DATE:

SHEET: OF

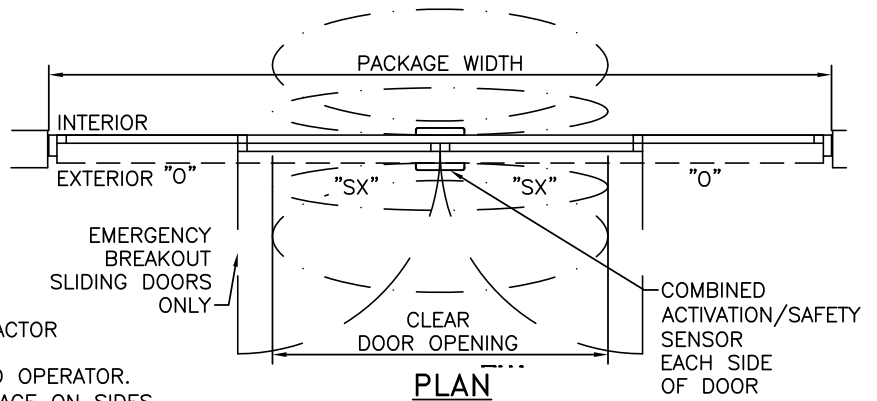
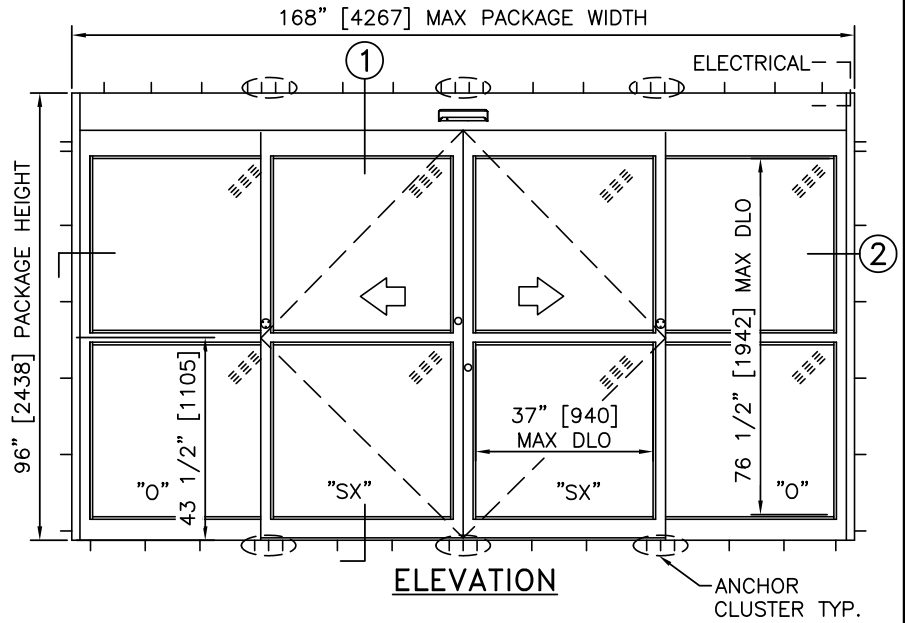
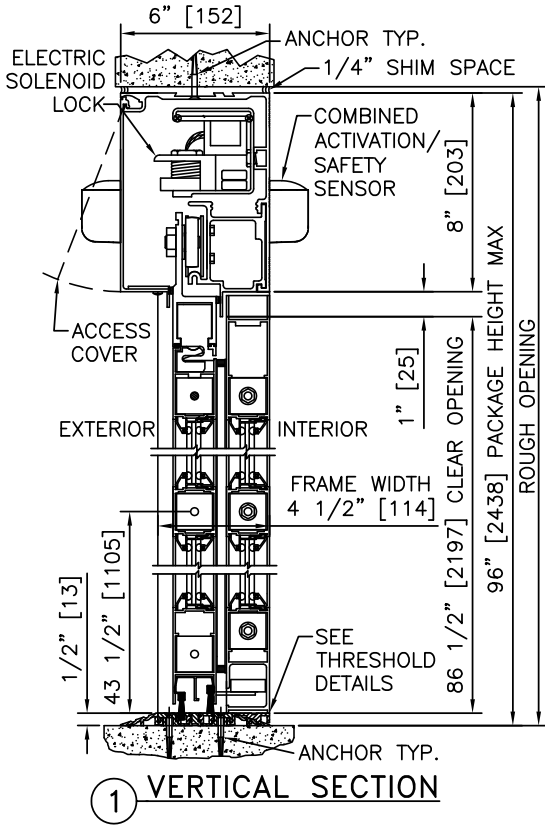

NOTES

- ELECTRICAL REQUIREMENTS: BY ELECTRICAL CONTRACTOR
 - 120 VAC, 5 AMP MIN TO POWER OPERATOR
 - CONTROL CIRCUIT FROM SECURE ACTIVATION TO OPERATOR.
- ROUGH OPENING SHALL PROVIDE 1/4"[6] SHIM SPACE ON SIDES AND TOP OF PACKAGE.
- ACTIVATION AND SAFETY ZONES ARE FOR REFERENCE ONLY; SEE ANSI/BHMA A156.10 FOR DETAILED REQUIREMENTS.
- PRODUCT SHALL BE MANUFACTURED AND INSTALLED IN ACCORDANCE WITH PRODUCT APPROVALS; SEE MIAMI-DADE COUNTY NOTICE OF ACCEPTANCE OR FLORIDA BUILDING CODE APPROVAL.
- SEE SPECIFICATIONS FOR ADDITIONAL INFORMATION.

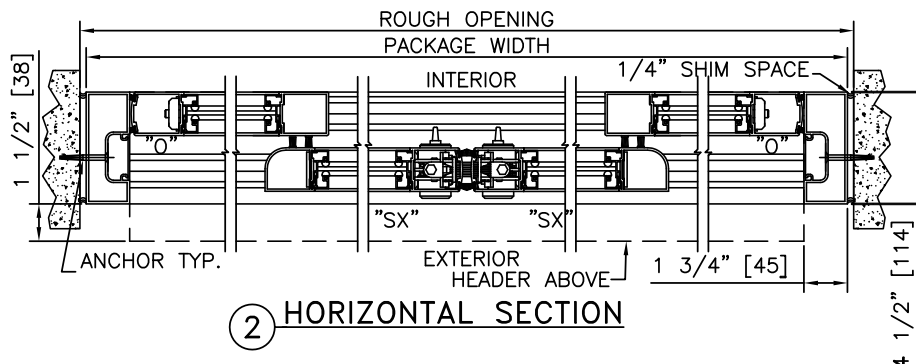

MAX. PACKAGE DIMENSIONS (NARROW STILE)			
PACKAGE WIDTH	NOMINAL CLEAR DOOR OPENING	DOOR PANEL NOMINAL WIDTH	EMERGENCY BREAKOUT NOM. WIDTH
168"	72.3"	42.3"	79.6"

DESIGN RATINGS	
MISSILE IMPACT RATING	
N/A	LARGE AND SMALL MISSILE IMPACT
DESIGN PRESSURE RATING (PSF[Pa])	
POSITIVE	55 PSF [2633 Pa]
NEGATIVE	55 PSF [2633 Pa]

DURA-STORM
2000
NON-IMPACT
SERIES

BI-PARTING WITH TRANSOM & AUTOMATIC LOCKING

PROJECT INFORMATION

PROJECT NAME:

LOCATION:

DOOR NUMBER(S):

DATE:

SHEET: OF

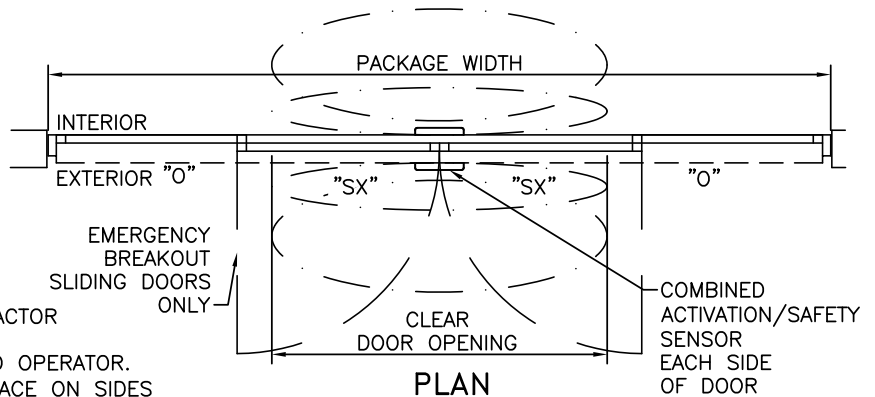
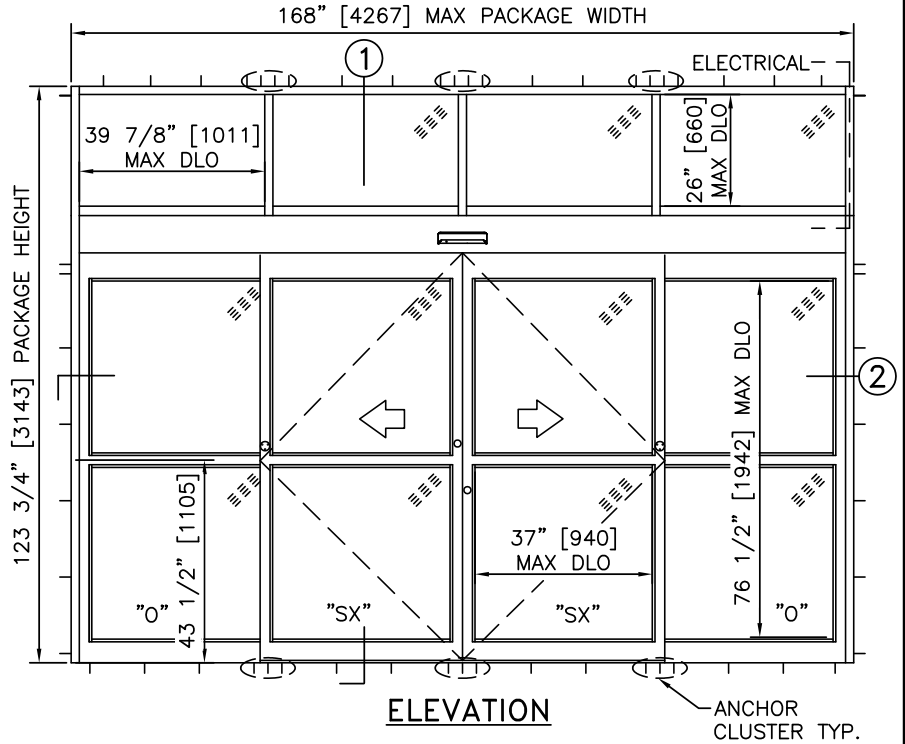
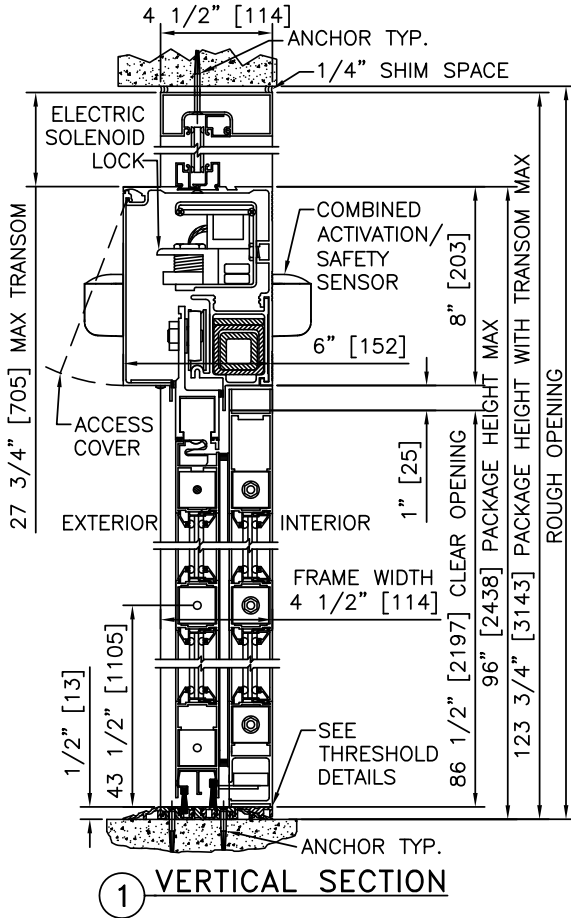

NOTES

1. ELECTRICAL REQUIREMENTS: BY ELECTRICAL CONTRACTOR
 - 1.1. 120 VAC, 5 AMP MIN TO POWER OPERATOR
 - 1.2. CONTROL CIRCUIT FROM SECURE ACTIVATION TO OPERATOR.
2. ROUGH OPENING SHALL PROVIDE 1/4"[6] SHIM SPACE ON SIDES AND TOP OF PACKAGE.
3. ACTIVATION AND SAFETY ZONES ARE FOR REFERENCE ONLY; SEE ANSI/BHMA A156.10 FOR DETAILED REQUIREMENTS.
4. PRODUCT SHALL BE MANUFACTURED AND INSTALLED IN ACCORDANCE WITH PRODUCT APPROVALS; SEE MIAMI-DADE COUNTY NOTICE OF ACCEPTANCE OR FLORIDA BUILDING CODE APPROVAL.
5. SEE SPECIFICATIONS FOR ADDITIONAL INFORMATION.

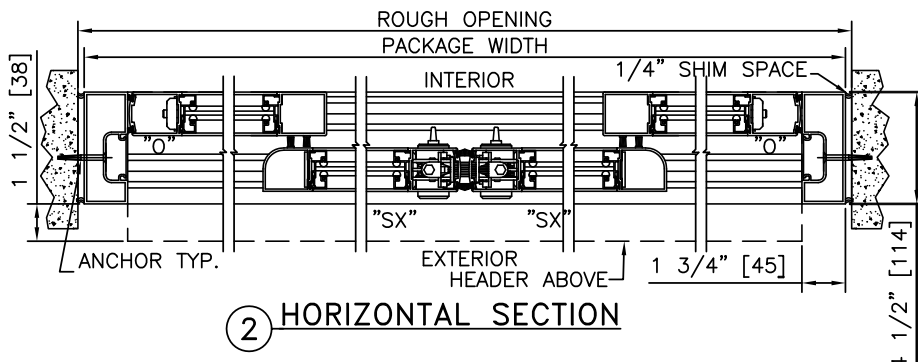

MAX. PACKAGE DIMENSIONS (NARROW STILE)			
PACKAGE WIDTH	NOMINAL CLEAR DOOR OPENING	DOOR PANEL NOMINAL WIDTH	EMERGENCY BREAKOUT NOM. WIDTH
168"	72.3"	42.3"	79.6"

DESIGN RATINGS	
MISSILE IMPACT RATING	
N/A	LARGE AND SMALL MISSILE IMPACT
DESIGN PRESSURE RATING (PSF[Pa])	
POSITIVE	55 PSF [2633 Pa]
NEGATIVE	55 PSF [2633 Pa]

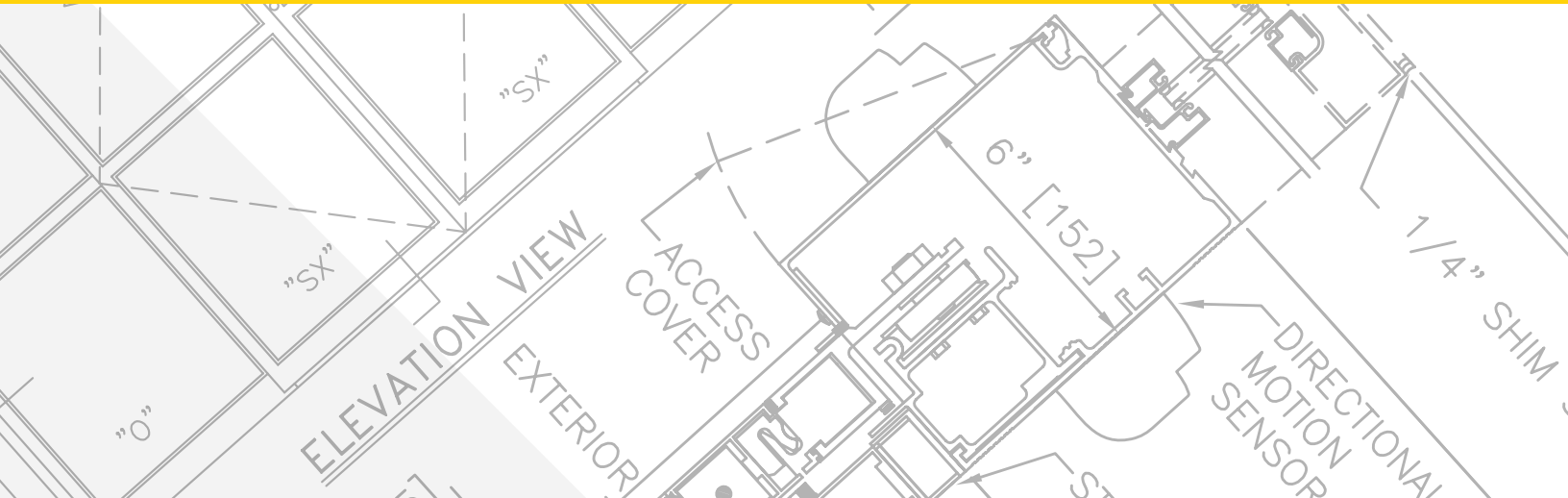

SLIDING AUTOMATIC ENTRANCES: DURA-STORM™ 2000 NON-IMPACT, SINGLE SLIDE

2.06 - SINGLE SLIDE WITH OPTIONAL TRANSOM

- 2.06.01 - SINGLE SLIDE RIGHT HAND
- 2.06.02 - SINGLE SLIDE LEFT HAND
- 2.06.03 - SINGLE SLIDE RIGHT HAND WITH TRANSOM
- 2.06.04 - SINGLE SLIDE LEFT HAND WITH TRANSOM
- 2.06.05 - SINGLE SLIDE RIGHT HAND WITH AUTOMATIC LOCKING
- 2.06.06 - SINGLE SLIDE LEFT HAND WITH AUTOMATIC LOCKING
- 2.06.07 - SINGLE SLIDE RIGHT HAND WITH TRANSOM & AUTOMATIC LOCKING
- 2.06.08 - SINGLE SLIDE LEFT HAND WITH TRANSOM & AUTOMATIC LOCKING

STANLEY
Access Technologies

DURA-STORM
2000
NON-IMPACT
SERIES

SINGLE SLIDE WITH OPTIONAL TRANSOM
PROJECT INFORMATION

PROJECT NAME:	
LOCATION:	
DOOR NUMBER(S):	
DATE:	SHEET: OF

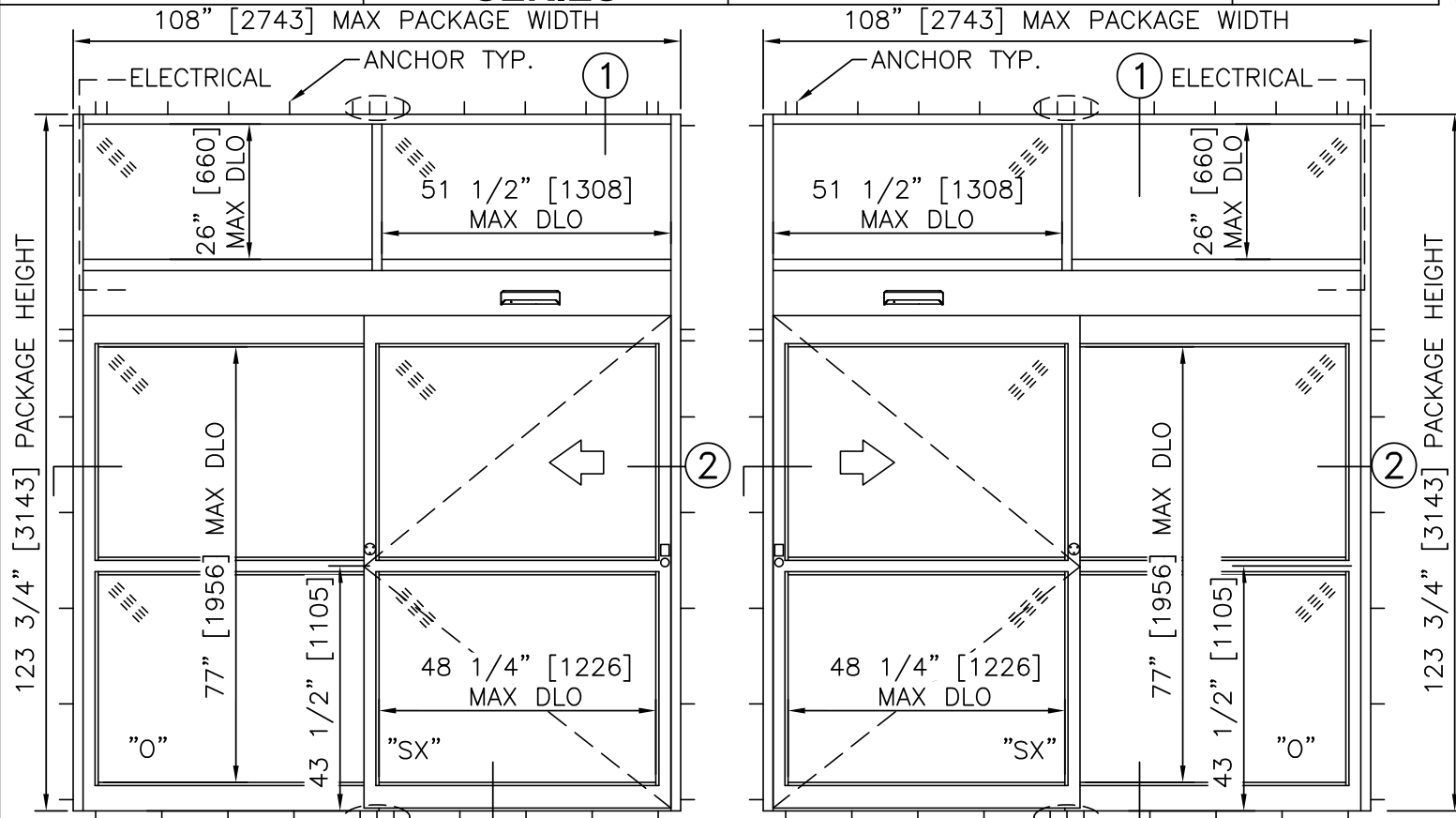

ELEVATION VIEW
SCALE: 3/8" = 1'-0"

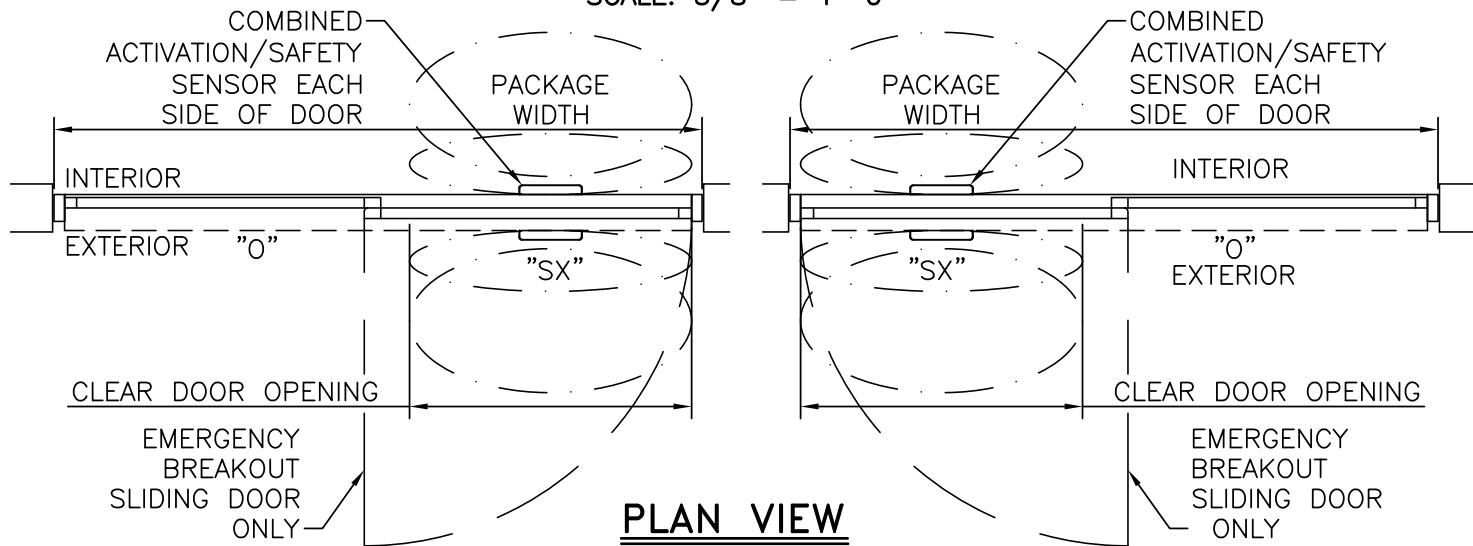

PLAN VIEW
SCALE: 3/8" = 1'-0"

- NOTES**
- ELECTRICAL REQUIREMENTS: 120 VAC, 5 AMP MIN TO POWER OPERATOR BY ELECTRICAL CONTRACTOR.
 - ROUGH OPENING SHALL PROVIDE 1/4"[6] SHIM SPACE ON SIDES AND TOP OF PACKAGE.
 - ACTIVATION AND SAFETY ZONES ARE FOR REFERENCE ONLY; SEE ANSI/BHMA A156.10 FOR DETAILED REQUIREMENTS.
 - 5-POINT LOCKING STANDARD. ELECTRIC SOLENOID LOCK MAY BE ADDED FOR ACCESS CONTROL.
 - STANDARD GLAZING STOPS FOR SLIDING PANELS, FIXED PANELS, AND TRANSOMS ARE 1/4"[6]; 1"[25] AVAILABLE.
 - STANDARD STILES, BOTTOM RAILS AND MUNTINS SHOWN; MEDIUM STILES, BOTTOM RAILS TO 10"[254], AND 4 1/4"[108] MUNTINS AVAILABLE.
 - PRODUCT SHALL BE MANUFACTURED AND INSTALLED IN ACCORDANCE WITH PRODUCT APPROVALS; SEE MIAMI-DADE COUNTY NOTICE OF ACCEPTANCE OR FLORIDA BUILDING CODE APPROVAL
 - SEE SPECIFICATIONS FOR ADDITIONAL INFORMATION.

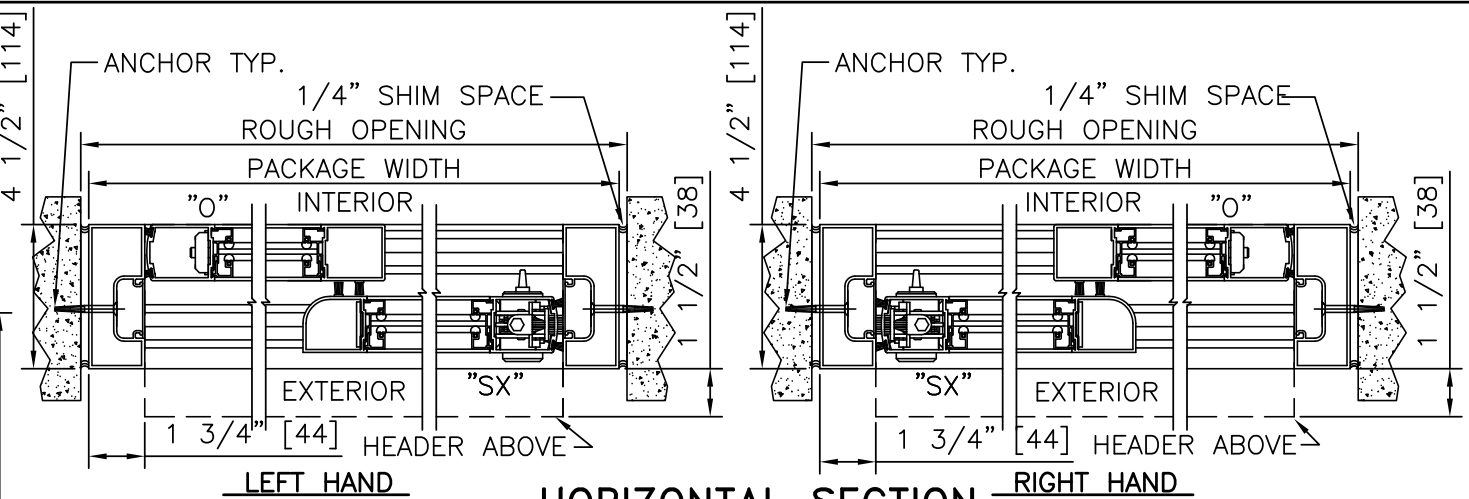

HORIZONTAL SECTION
SCALE: 2" = 1'-0"

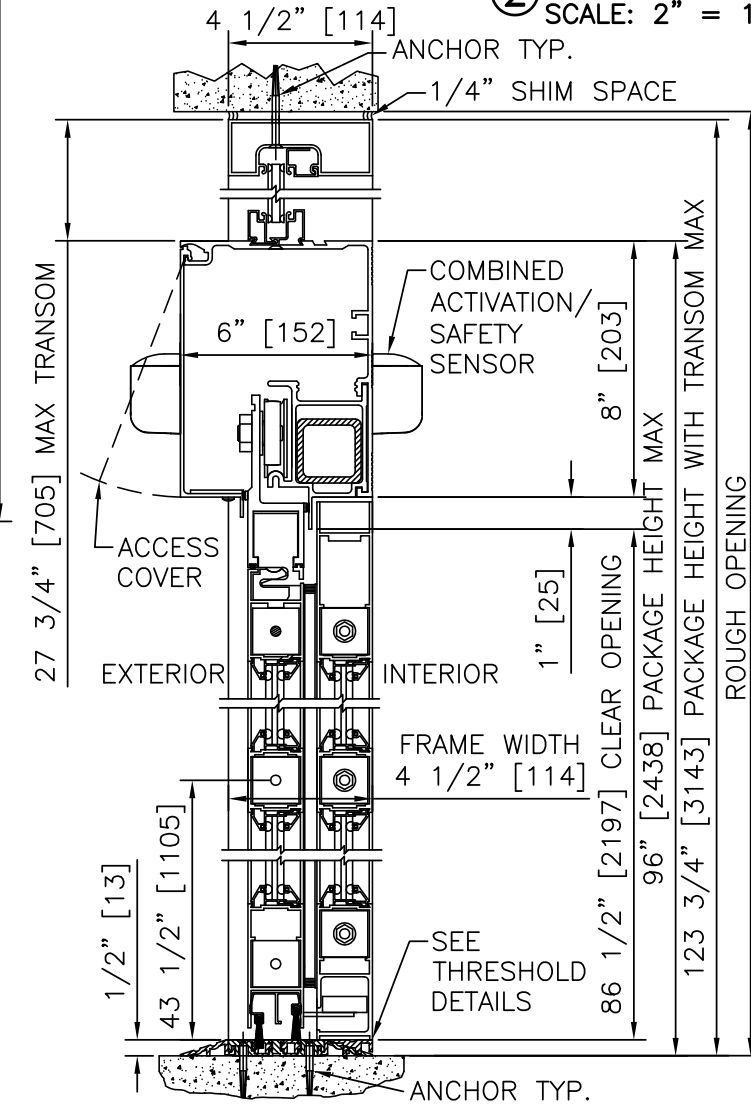

VERTICAL SECTION
SCALE: 2" = 1'-0"

- PRODUCT OPTIONS**
- FINISH**
- ANODIZED CLEAR CL2
 - ANODIZED DK BRONZE
 - CUSTOM
- LOCKING**
- 3-POINT
 - ELECTRIC SOLENOID LOCK
- STILES**
- NARROW
 - MEDIUM
- MUNTINS**
- 2"
 - 4 1/4"
 - NONE
- JAMBS**
- 4 1/2"
 - 6"
- BOTTOM RAILS**
- STANDARD 4"
 - OPTIONAL 6" 8" 10"
- THRESHOLDS**
- SQ/BVL (EXT)
 - SQ/BVL (INT)
 - DBL BVL
 - RECESSED
- ACTIVATION/SAFETY**
- 2 COMBINED ACTIVATION/SAFETY SENSORS
- OTHER OPTIONS**
- ROTARY CTRL SWITCH
 - KEYED
 - UNINTERRUPTIBLE POWER SUPPLY
 - FLY OPEN BOX
 - WIND DAMPERS
 - ALARM CONTACTS

MAX. PACKAGE DIMENSIONS (NARROW STILE)			
PACKAGE WIDTH	NOMINAL CLEAR DOOR OPENING	DOOR PANEL NOMINAL WIDTH	EMERGENCY BREAKOUT NOM. WIDTH
108"	47.3"	53.5"	51.0"

DESIGN RATINGS	
MISSILE IMPACT RATING	
N/A	LARGE AND SMALL MISSILE IMPACT
DESIGN PRESSURE RATING (PSF[Pa])	
POSITIVE	55 PSF [2633 Pa]
NEGATIVE	55 PSF [2633 Pa]

SINGLE SLIDE FORMULAS - NARROW STILE
 PACKAGE WIDTH = 2 X CLEAR DOOR OPENING + 13.4"
 CLEAR DOOR OPENING = 1/2 PACKAGE WIDTH - 6.7"
 EMERGENCY BREAKOUT WIDTH = CLEAR DOOR OPENING + 3.8"
 DOOR PANEL WIDTH = 1/2 PACKAGE WIDTH - 0.5"

SINGLE SLIDE FORMULAS - MEDIUM STILE
 PACKAGE WIDTH = 2 X CLEAR DOOR OPENING + 17.8"
 CLEAR DOOR OPENING = 1/2 PACKAGE WIDTH - 8.9"
 EMERGENCY BREAKOUT WIDTH = CLEAR DOOR OPENING + 5.1"
 DOOR PANEL WIDTH = 1/2 PACKAGE WIDTH + 0.2"

SINGLE SLIDE WITH OPTIONAL TRANSOM

DURA-STORM
2000
NON-IMPACT
SERIES

STANLEY
Access Technologies

**DURA-STORM
2000
NON-IMPACT
SERIES**

SINGLE SLIDE RIGHT HAND
PROJECT INFORMATION

PROJECT NAME:
LOCATION:
DOOR NUMBER(S):
DATE: SHEET: OF

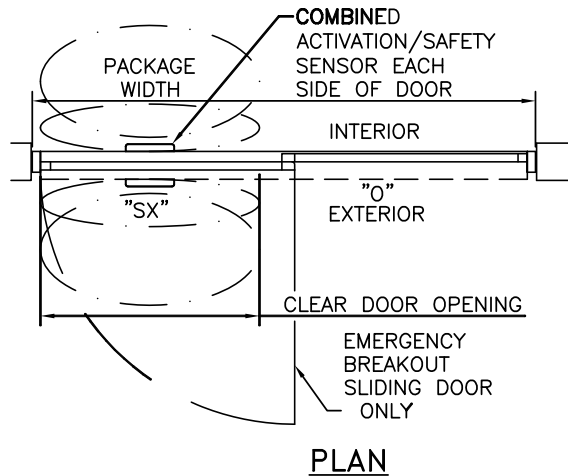
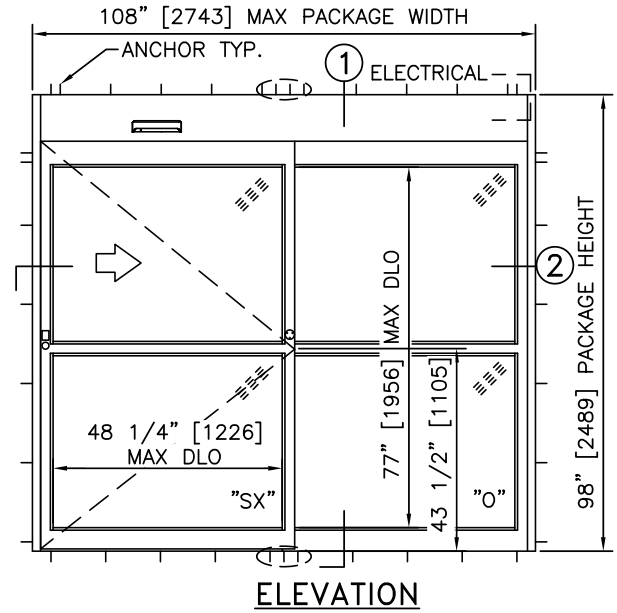
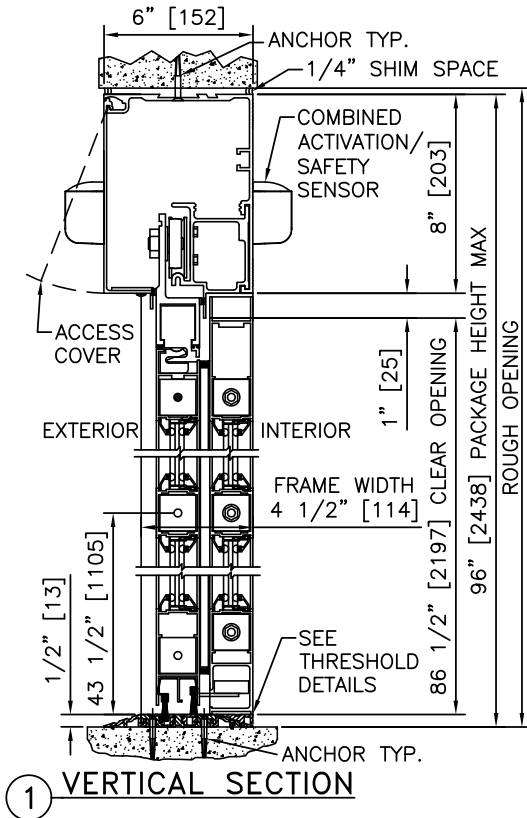

NOTES

1. ELECTRICAL REQUIREMENTS: 120 VAC, 5 AMP MIN TO POWER OPERATOR BY ELECTRICAL CONTRACTOR.
2. ROUGH OPENING SHALL PROVIDE 1/4" [6] SHIM SPACE ON SIDES AND TOP OF PACKAGE.
3. ACTIVATION AND SAFETY ZONES ARE FOR REFERENCE ONLY; SEE ANSI/BHMA A156.10 FOR DETAILED REQUIREMENTS.
4. PRODUCT SHALL BE MANUFACTURED AND INSTALLED IN ACCORDANCE WITH PRODUCT APPROVALS; SEE MIAMI-DADE COUNTY NOTICE OF ACCEPTANCE OR FLORIDA BUILDING CODE APPROVAL
5. SEE SPECIFICATIONS FOR ADDITIONAL INFORMATION.

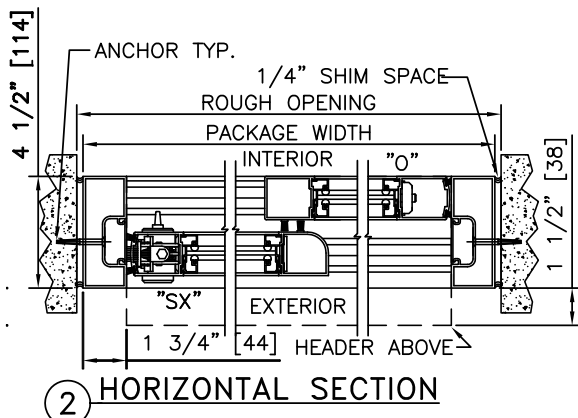

MAX. PACKAGE DIMENSIONS (NARROW STILE)			
PACKAGE WIDTH	NOMINAL CLEAR DOOR OPENING	DOOR PANEL NOMINAL WIDTH	EMERGENCY BREAKOUT NOM. WIDTH
108"	47.3"	53.5"	51.0"

DESIGN RATINGS	
MISSILE IMPACT RATING	
N/A	LARGE AND SMALL MISSILE IMPACT
DESIGN PRESSURE RATING (PSF [Pa])	
POSITIVE	55 PSF [2633 Pa]
NEGATIVE	55 PSF [2633 Pa]

**DURA-STORM
2000
NON-IMPACT
SERIES**

SINGLE SLIDE LEFT HAND

PROJECT INFORMATION

PROJECT NAME:

LOCATION:

DOOR NUMBER(S):

DATE:

SHEET: OF

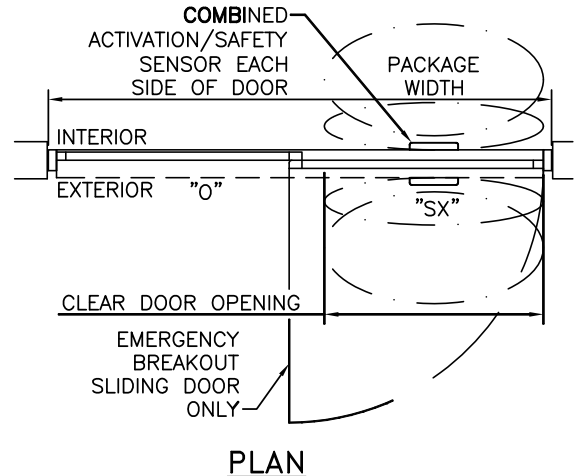
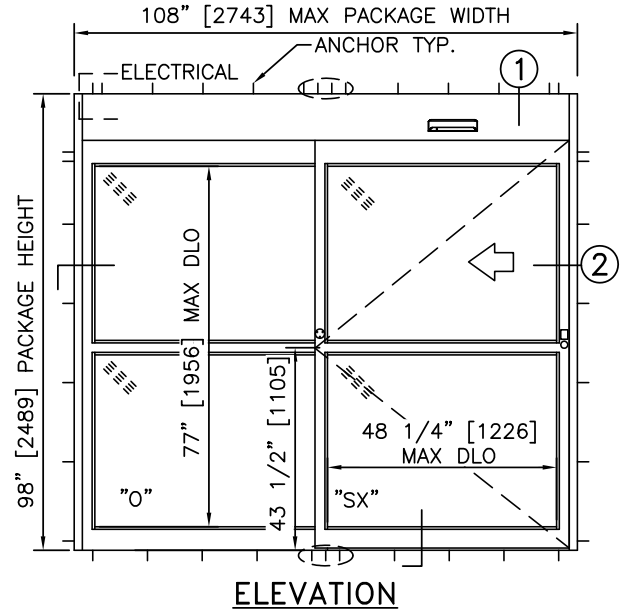
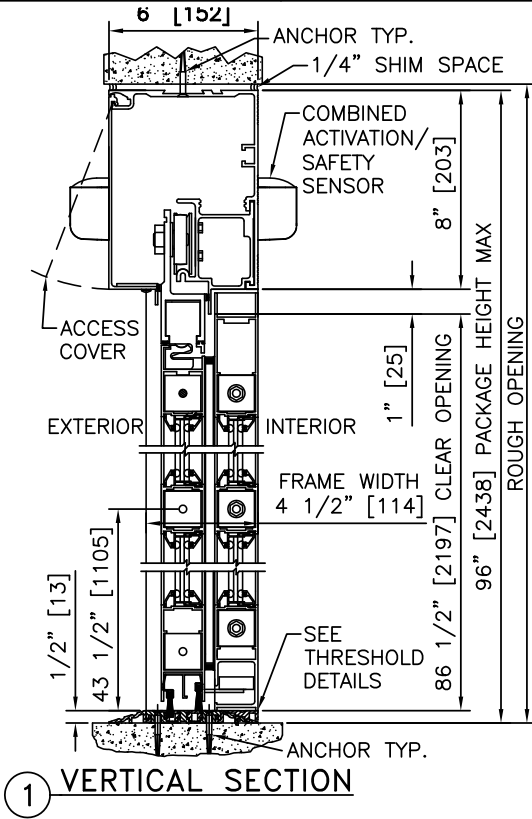

NOTES

1. ELECTRICAL REQUIREMENTS: 120 VAC, 5 AMP MIN TO POWER OPERATOR BY ELECTRICAL CONTRACTOR.
2. ROUGH OPENING SHALL PROVIDE 1/4" [6] SHIM SPACE ON SIDES AND TOP OF PACKAGE.
3. ACTIVATION AND SAFETY ZONES ARE FOR REFERENCE ONLY; SEE ANSI/BHMA A156.10 FOR DETAILED REQUIREMENTS.
4. PRODUCT SHALL BE MANUFACTURED AND INSTALLED IN ACCORDANCE WITH PRODUCT APPROVALS; SEE MIAMI-DADE COUNTY NOTICE OF ACCEPTANCE OR FLORIDA BUILDING CODE APPROVAL
5. SEE SPECIFICATIONS FOR ADDITIONAL INFORMATION.

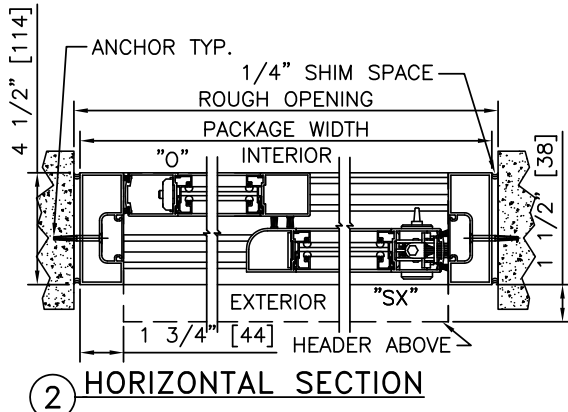

MAX. PACKAGE DIMENSIONS (NARROW STILE)			
PACKAGE WIDTH	NOMINAL CLEAR DOOR OPENING	DOOR PANEL NOMINAL WIDTH	EMERGENCY BREAKOUT NOM. WIDTH
108"	47.3"	53.5"	51.0"

DESIGN RATINGS	
MISSILE IMPACT RATING	
N/A	LARGE AND SMALL MISSILE IMPACT
DESIGN PRESSURE RATING (PSF [Pa])	
POSITIVE	55 PSF [2633 Pa]
NEGATIVE	55 PSF [2633 Pa]

**DURA-STORM
2000
NON-IMPACT
SERIES**

SINGLE SLIDE RIGHT HAND WITH TRANSOM

PROJECT INFORMATION

PROJECT NAME:

LOCATION:

DOOR NUMBER(S):

DATE:

SHEET: OF

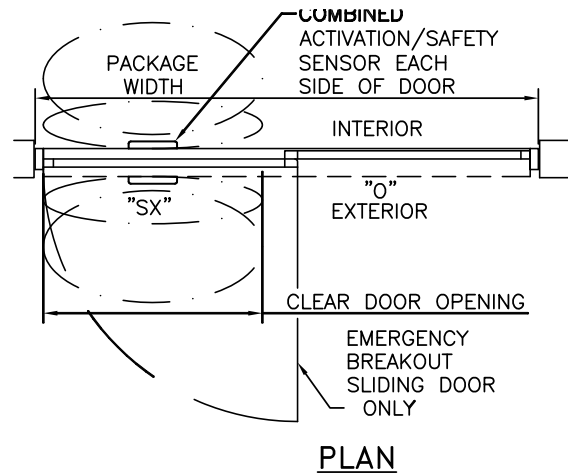
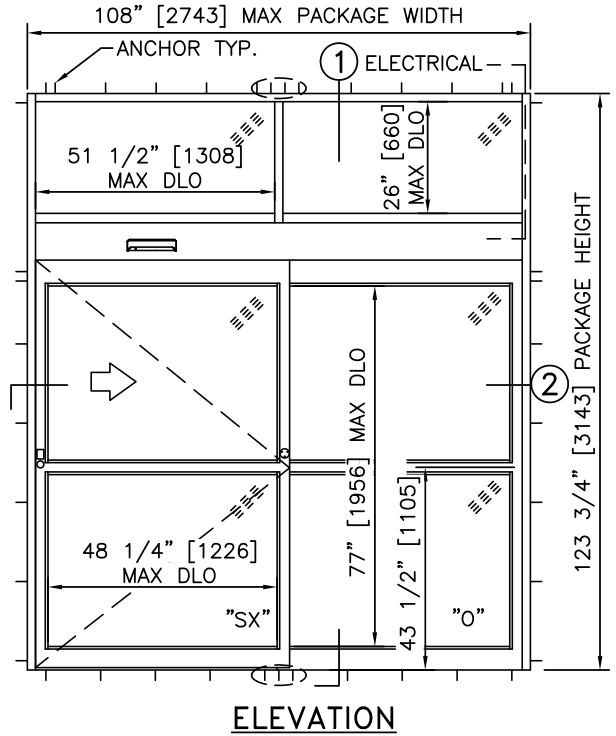
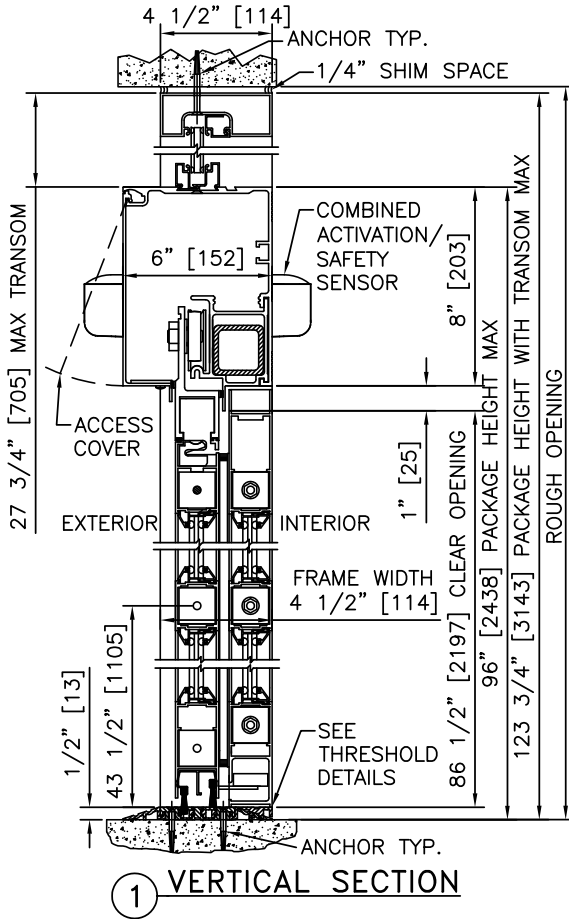

NOTES

1. ELECTRICAL REQUIREMENTS: 120 VAC, 5 AMP MIN TO POWER OPERATOR BY ELECTRICAL CONTRACTOR.
2. ROUGH OPENING SHALL PROVIDE 1/4"[6] SHIM SPACE ON SIDES AND TOP OF PACKAGE.
3. ACTIVATION AND SAFETY ZONES ARE FOR REFERENCE ONLY; SEE ANSI/BHMA A156.10 FOR DETAILED REQUIREMENTS.
4. PRODUCT SHALL BE MANUFACTURED AND INSTALLED IN ACCORDANCE WITH PRODUCT APPROVALS; SEE MIAMI-DADE COUNTY NOTICE OF ACCEPTANCE OR FLORIDA BUILDING CODE APPROVAL
5. SEE SPECIFICATIONS FOR ADDITIONAL INFORMATION.

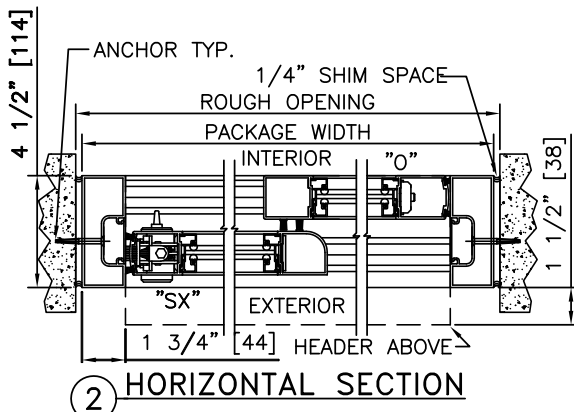

MAX. PACKAGE DIMENSIONS (NARROW STILE)			
PACKAGE WIDTH	NOMINAL CLEAR DOOR OPENING	DOOR PANEL NOMINAL WIDTH	EMERGENCY BREAKOUT NOM. WIDTH
108"	47.3"	53.5"	51.0"

DESIGN RATINGS	
MISSILE IMPACT RATING	
N/A	LARGE AND SMALL MISSILE IMPACT
DESIGN PRESSURE RATING (PSF [Pa])	
POSITIVE	55 PSF [2633 Pa]
NEGATIVE	55 PSF [2633 Pa]

**DURA-STORM
2000
NON-IMPACT
SERIES**

SINGLE SLIDE LEFT HAND WITH TRANSOM

PROJECT INFORMATION

PROJECT NAME:

LOCATION:

DOOR NUMBER(S):

DATE:

SHEET: OF

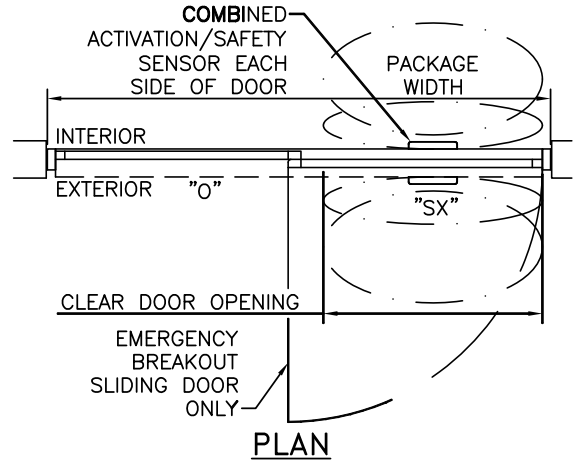
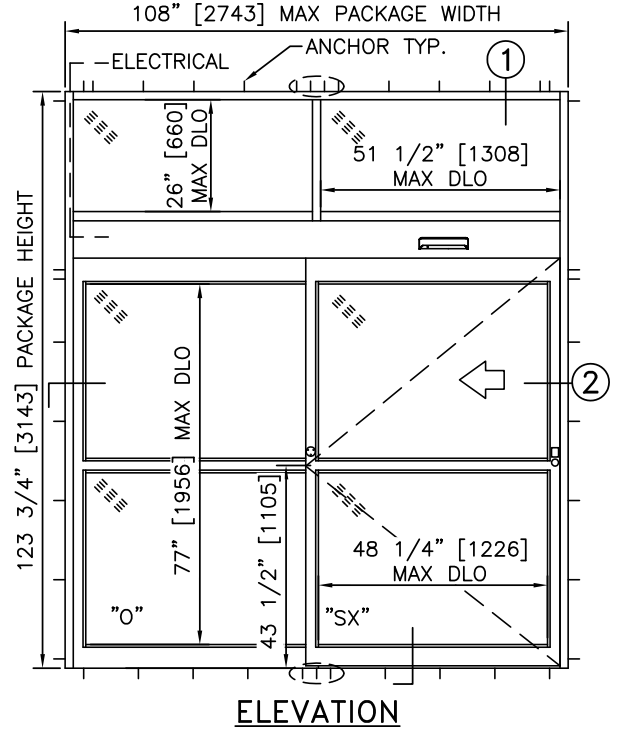
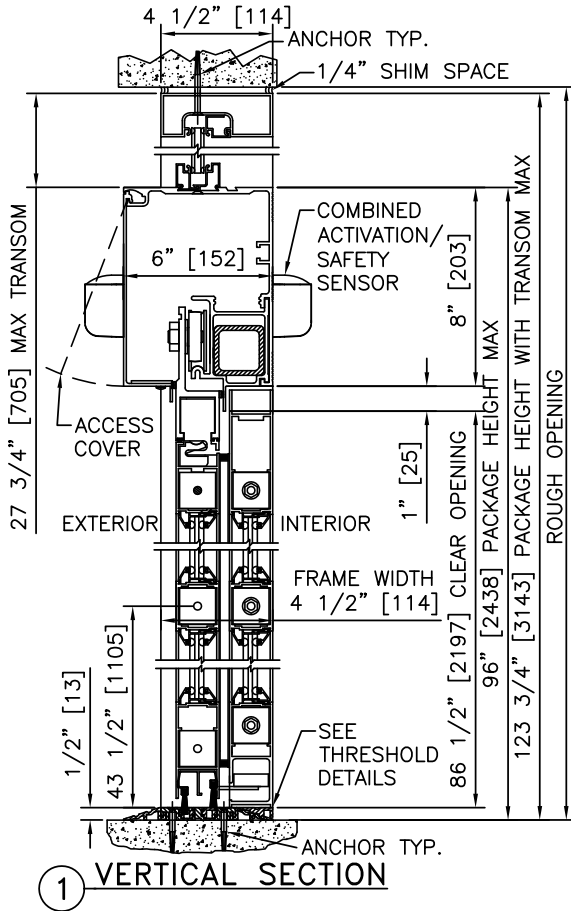

NOTES

1. ELECTRICAL REQUIREMENTS: 120 VAC, 5 AMP MIN TO POWER OPERATOR BY ELECTRICAL CONTRACTOR.
2. ROUGH OPENING SHALL PROVIDE 1/4" [6] SHIM SPACE ON SIDES AND TOP OF PACKAGE.
3. ACTIVATION AND SAFETY ZONES ARE FOR REFERENCE ONLY; SEE ANSI/BHMA A156.10 FOR DETAILED REQUIREMENTS.
4. PRODUCT SHALL BE MANUFACTURED AND INSTALLED IN ACCORDANCE WITH PRODUCT APPROVALS; SEE MIAMI-DADE COUNTY NOTICE OF ACCEPTANCE OR FLORIDA BUILDING CODE APPROVAL
5. SEE SPECIFICATIONS FOR ADDITIONAL INFORMATION.

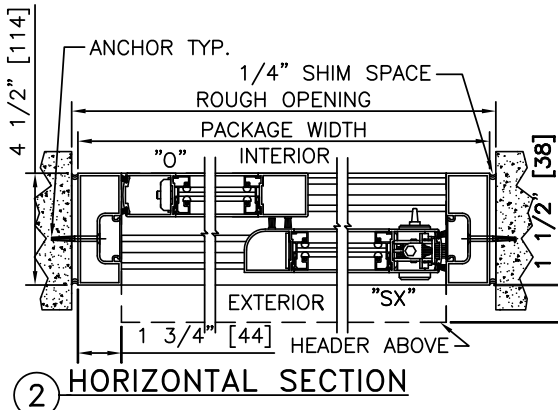

MAX. PACKAGE DIMENSIONS (NARROW STILE)			
PACKAGE WIDTH	NOMINAL CLEAR DOOR OPENING	DOOR PANEL NOMINAL WIDTH	EMERGENCY BREAKOUT NOM. WIDTH
108"	47.3"	53.5"	51.0"

DESIGN RATINGS	
MISSILE IMPACT RATING	
N/A	LARGE AND SMALL MISSILE IMPACT
DESIGN PRESSURE RATING (PSF [Pa])	
POSITIVE	55 PSF [2633 Pa]
NEGATIVE	55 PSF [2633 Pa]

**DURA-STORM
2000
NON-IMPACT
SERIES**

SINGLE SLIDE RIGHT HAND WITH AUTOMATIC LOCKING

PROJECT INFORMATION

PROJECT NAME:

LOCATION:

DOOR NUMBER(S):

DATE:

SHEET: OF

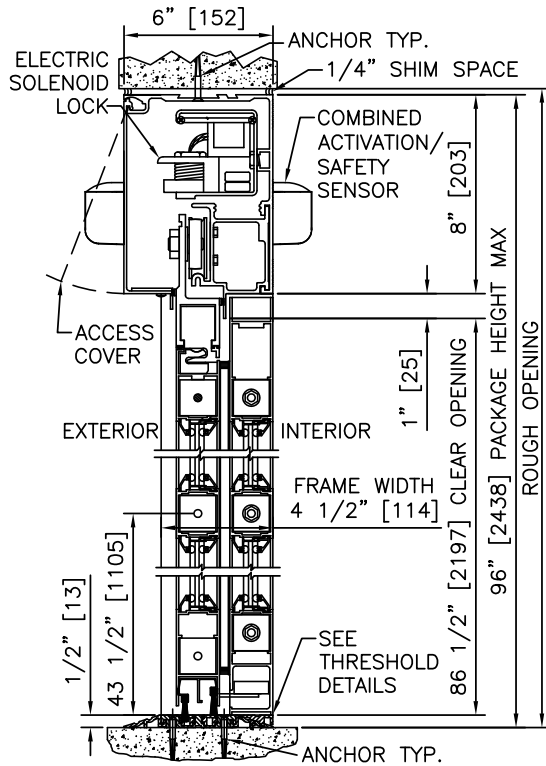

1 VERTICAL SECTION

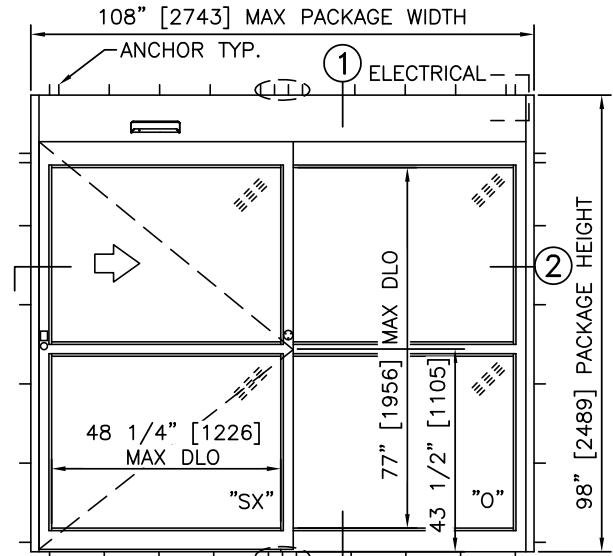

ELEVATION

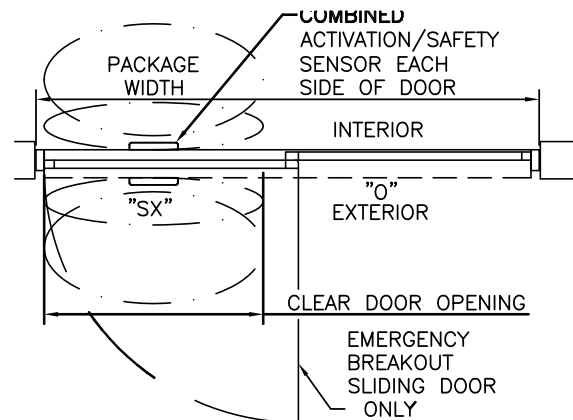

PLAN

NOTES

1. ELECTRICAL REQUIREMENTS: BY ELECTRICAL CONTRACTOR
 - 1.1. 120 VAC, 5 AMP MIN TO POWER OPERATOR.
 - 1.2. CONTROL CIRCUIT FROM SECURE ACTIVATION TO OPERATOR.
2. ROUGH OPENING SHALL PROVIDE 1/4" [6] SHIM SPACE ON SIDES AND TOP OF PACKAGE.
3. ACTIVATION AND SAFETY ZONES ARE FOR REFERENCE ONLY; SEE ANSI/BHMA A156.10 FOR DETAILED REQUIREMENTS.
4. PRODUCT SHALL BE MANUFACTURED AND INSTALLED IN ACCORDANCE WITH PRODUCT APPROVALS; SEE MIAMI-DADE COUNTY NOTICE OF ACCEPTANCE OR FLORIDA BUILDING CODE APPROVAL
5. SEE SPECIFICATIONS FOR ADDITIONAL INFORMATION.

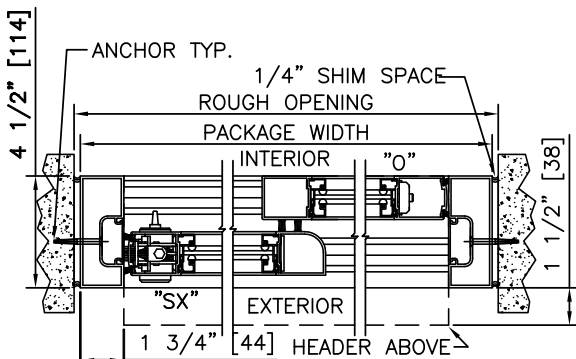

2 HORIZONTAL SECTION

MAX. PACKAGE DIMENSIONS (NARROW STILE)			
PACKAGE WIDTH	NOMINAL CLEAR DOOR OPENING	DOOR PANEL NOMINAL WIDTH	EMERGENCY BREAKOUT NOM. WIDTH
108"	47.3"	53.5"	51.0"

DESIGN RATINGS	
MISSILE IMPACT RATING	
N/A	LARGE AND SMALL MISSILE IMPACT
DESIGN PRESSURE RATING (PSF [Pa])	
POSITIVE	55 PSF [2633 Pa]
NEGATIVE	55 PSF [2633 Pa]

**DURA-STORM
2000
NON-IMPACT
SERIES**

SINGLE SLIDE LEFT HAND WITH AUTOMATIC LOCKING

PROJECT INFORMATION

PROJECT NAME:

LOCATION:

DOOR NUMBER(S):

DATE:

SHEET: OF

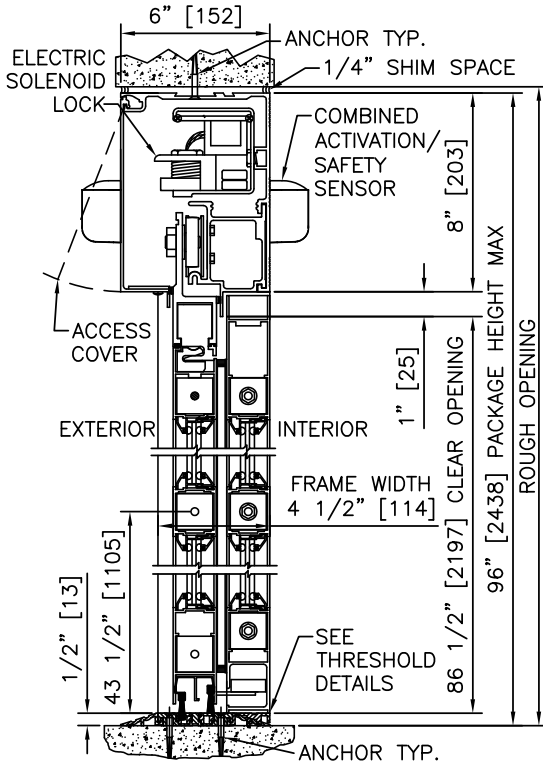

1 VERTICAL SECTION

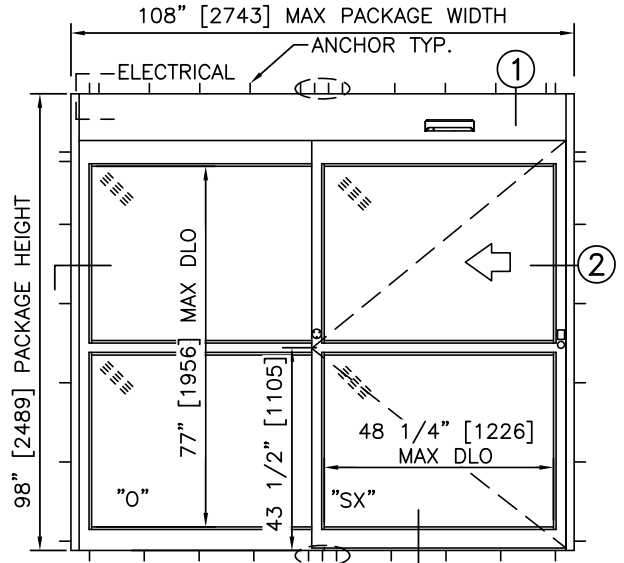

ELEVATION

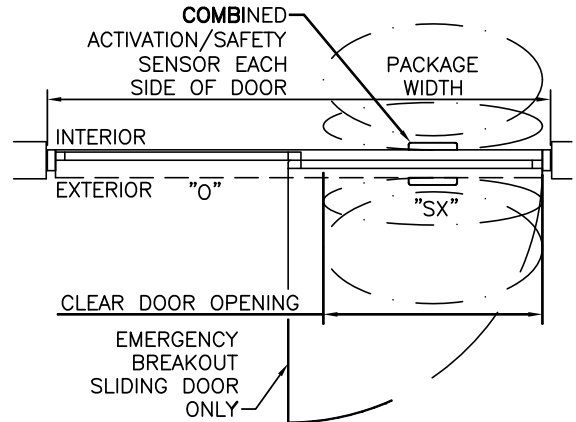

PLAN

NOTES

1. ELECTRICAL REQUIREMENTS: BY ELECTRICAL CONTRACTOR
 - 1.1. 120 VAC, 5 AMP MIN TO POWER OPERATOR.
 - 1.2. CONTROL CIRCUIT FROM SECURE ACTIVATION TO OPERATOR.
2. ROUGH OPENING SHALL PROVIDE 1/4" [6] SHIM SPACE ON SIDES AND TOP OF PACKAGE.
3. ACTIVATION AND SAFETY ZONES ARE FOR REFERENCE ONLY; SEE ANSI/BHMA A156.10 FOR DETAILED REQUIREMENTS.
4. PRODUCT SHALL BE MANUFACTURED AND INSTALLED IN ACCORDANCE WITH PRODUCT APPROVALS; SEE MIAMI-DADE COUNTY NOTICE OF ACCEPTANCE OR FLORIDA BUILDING CODE APPROVAL
5. SEE SPECIFICATIONS FOR ADDITIONAL INFORMATION.

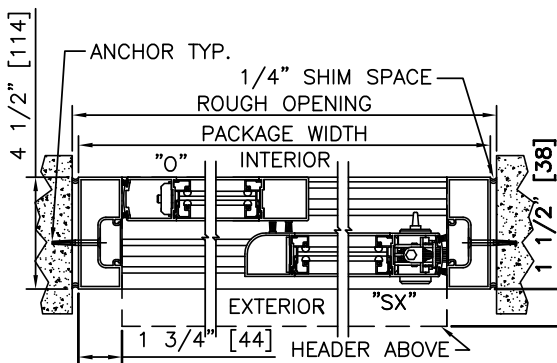

2 HORIZONTAL SECTION

MAX. PACKAGE DIMENSIONS (NARROW STILE)			
PACKAGE WIDTH	NOMINAL CLEAR DOOR OPENING	DOOR PANEL NOMINAL WIDTH	EMERGENCY BREAKOUT NOM. WIDTH
108"	47.3"	53.5"	51.0"

DESIGN RATINGS	
MISSILE IMPACT RATING	
N/A	LARGE AND SMALL MISSILE IMPACT
DESIGN PRESSURE RATING (PSF [Pa])	
POSITIVE	55 PSF [2633 Pa]
NEGATIVE	55 PSF [2633 Pa]

**DURA-STORM
2000
NON-IMPACT
SERIES**

SINGLE SLIDE RIGHT HAND WITH TRANSOM & AUTOMATIC LOCKING

PROJECT INFORMATION

PROJECT NAME:

LOCATION:

DOOR NUMBER(S):

DATE:

SHEET: OF

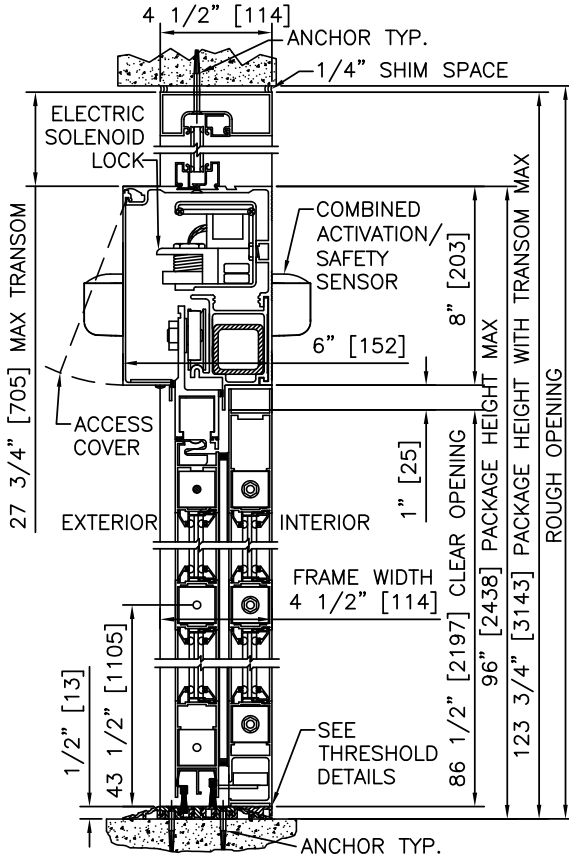

1 VERTICAL SECTION

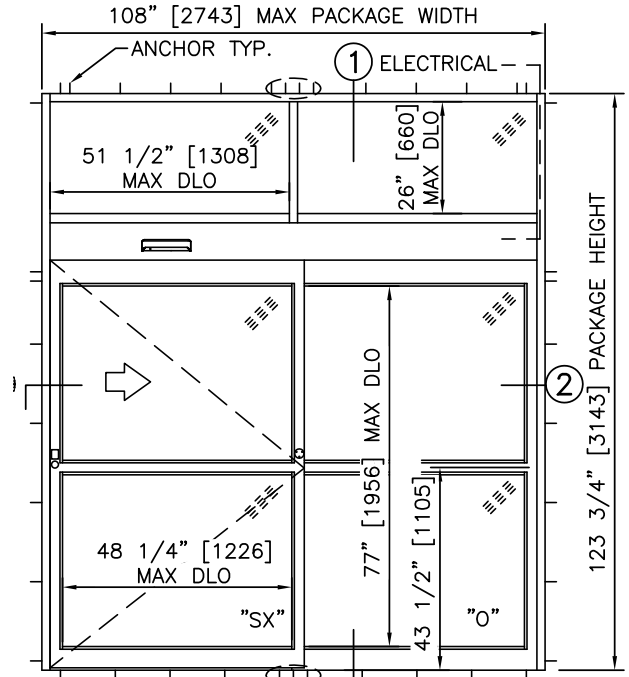

ELEVATION

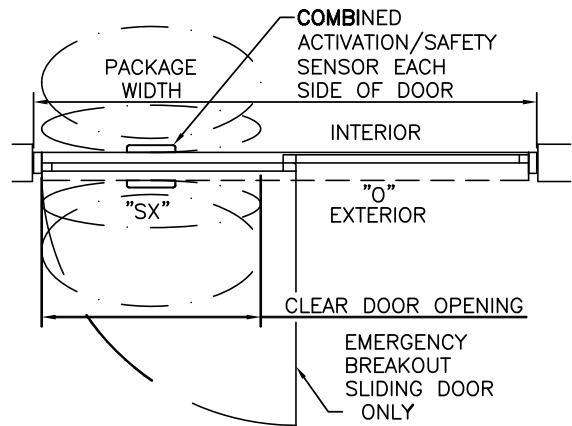

PLAN

NOTES

1. ELECTRICAL REQUIREMENTS: BY ELECTRICAL CONTRACTOR
 - 1.1. 120 VAC, 5 AMP MIN TO POWER OPERATOR.
 - 1.2. CONTROL CIRCUIT FROM SECURE ACTIVATION TO OPERATOR.
2. ROUGH OPENING SHALL PROVIDE 1/4" [6] SHIM SPACE ON SIDES AND TOP OF PACKAGE.
3. ACTIVATION AND SAFETY ZONES ARE FOR REFERENCE ONLY; SEE ANSI/BHMA A156.10 FOR DETAILED REQUIREMENTS.
4. PRODUCT SHALL BE MANUFACTURED AND INSTALLED IN ACCORDANCE WITH PRODUCT APPROVALS; SEE MIAMI-DADE COUNTY NOTICE OF ACCEPTANCE OR FLORIDA BUILDING CODE APPROVAL
5. SEE SPECIFICATIONS FOR ADDITIONAL INFORMATION.

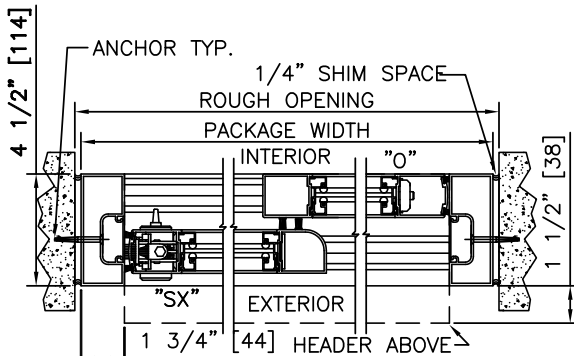

2 HORIZONTAL SECTION

MAX. PACKAGE DIMENSIONS (NARROW STILE)			
PACKAGE WIDTH	NOMINAL CLEAR DOOR OPENING	DOOR PANEL NOMINAL WIDTH	EMERGENCY BREAKOUT NOM. WIDTH
108"	47.3"	53.5"	51.0"

DESIGN RATINGS	
MISSILE IMPACT RATING	
N/A	LARGE AND SMALL MISSILE IMPACT
DESIGN PRESSURE RATING (PSF [Pa])	
POSITIVE	55 PSF [2633 Pa]
NEGATIVE	55 PSF [2633 Pa]

**DURA-STORM
2000
NON-IMPACT
SERIES**

SINGLE SLIDE LEFT HAND WITH TRANSOM & AUTOMATIC LOCKING

PROJECT INFORMATION

PROJECT NAME:

LOCATION:

DOOR NUMBER(S):

DATE:

SHEET: OF

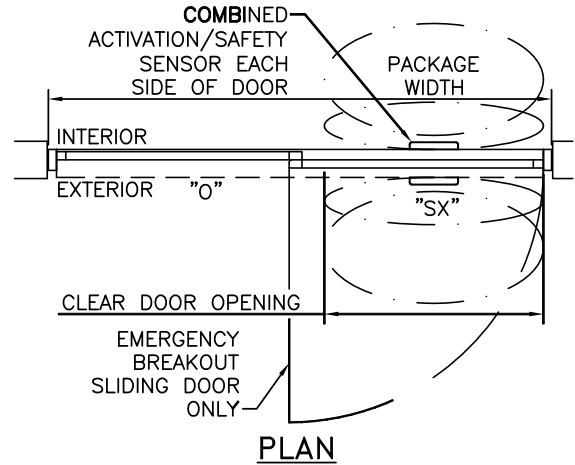
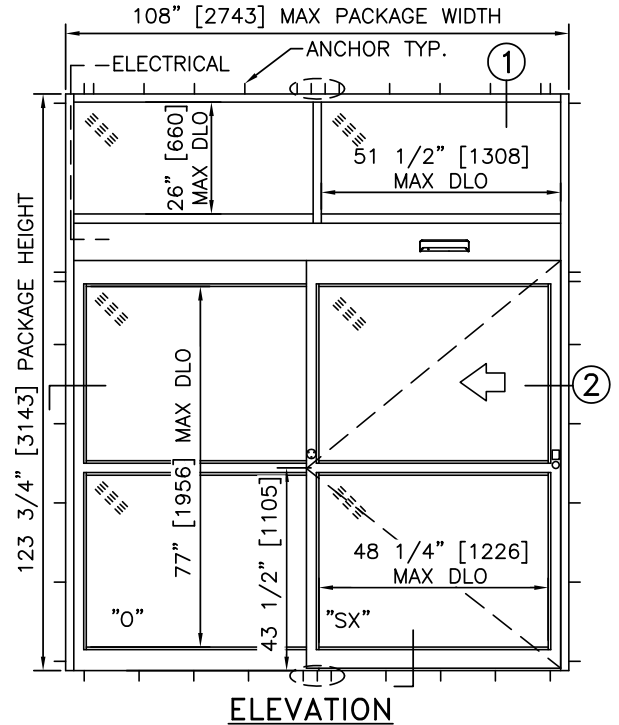
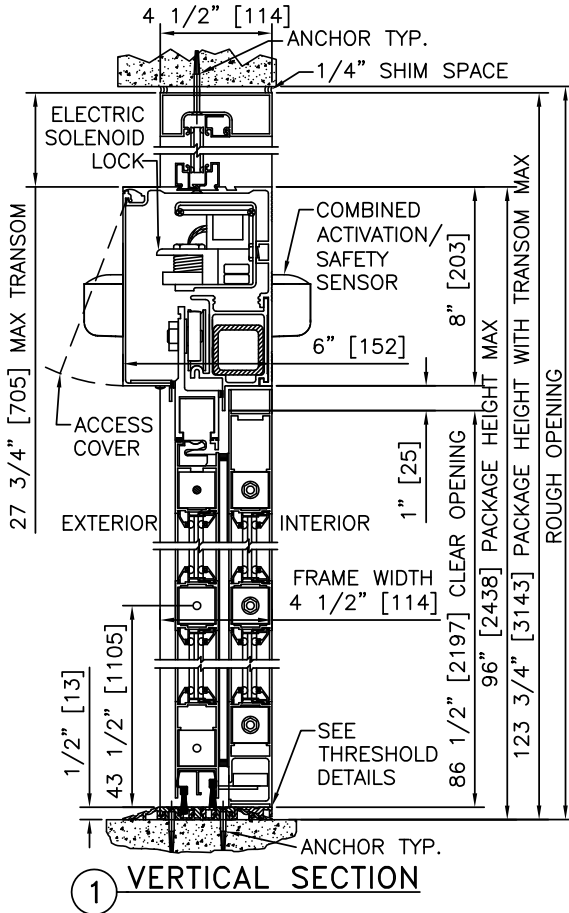

NOTES

1. ELECTRICAL REQUIREMENTS: BY ELECTRICAL CONTRACTOR
 - 1.1. 120 VAC, 5 AMP MIN TO POWER OPERATOR.
 - 1.2. CONTROL CIRCUIT FROM SECURE ACTIVATION TO OPERATOR.
2. ROUGH OPENING SHALL PROVIDE 1/4" [6] SHIM SPACE ON SIDES AND TOP OF PACKAGE.
3. ACTIVATION AND SAFETY ZONES ARE FOR REFERENCE ONLY; SEE ANSI/BHMA A156.10 FOR DETAILED REQUIREMENTS.
4. PRODUCT SHALL BE MANUFACTURED AND INSTALLED IN ACCORDANCE WITH PRODUCT APPROVALS; SEE MIAMI-DADE COUNTY NOTICE OF ACCEPTANCE OR FLORIDA BUILDING CODE APPROVAL
5. SEE SPECIFICATIONS FOR ADDITIONAL INFORMATION.

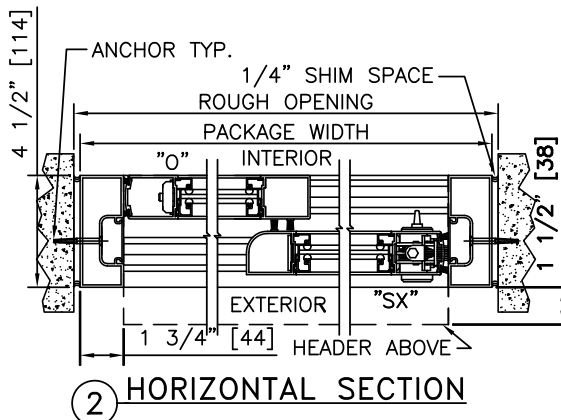

MAX. PACKAGE DIMENSIONS (NARROW STILE)			
PACKAGE WIDTH	NOMINAL CLEAR DOOR OPENING	DOOR PANEL NOMINAL WIDTH	EMERGENCY BREAKOUT NOM. WIDTH
108"	47.3"	53.5"	51.0"

DESIGN RATINGS	
MISSILE IMPACT RATING	
N/A	LARGE AND SMALL MISSILE IMPACT
DESIGN PRESSURE RATING (PSF [Pa])	
POSITIVE	55 PSF [2633 Pa]
NEGATIVE	55 PSF [2633 Pa]



SLIDING AUTOMATIC ENTRANCES: DURA-STORM™ 3000 NON-IMPACT, BI-PARTING

2.07 - BI-PARTING WITH OPTIONAL TRANSOM

- 2.07.01 - BI-PARTING
- 2.07.02 - BI-PARTING WITH PANIC RELEASE
- 2.07.03 - BI-PARTING WITH TRANSOM
- 2.07.04 - BI-PARTING WITH PANIC RELEASE & TRANSOM
- 2.07.05 - BI-PARTING WITH AUTOMATIC LOCKING
- 2.07.06 - BI-PARTING WITH PANIC RELEASE & AUTOMATIC LOCKING
- 2.07.07 - BI-PARTING WITH TRANSOM & AUTOMATIC LOCKING
- 2.07.08 - BI-PARTING WITH PANIC RELEASE, TRANSOM & AUTOMATIC LOCKING

STANLEY
Access Technologies

DURA-STORM
3000
NON-IMPACT
SERIES

BI-PART WITH OPTIONAL TRANSOM

PROJECT INFORMATION

PROJECT NAME:

LOCATION:

DOOR NUMBER(S):

DATE:

SHEET: OF

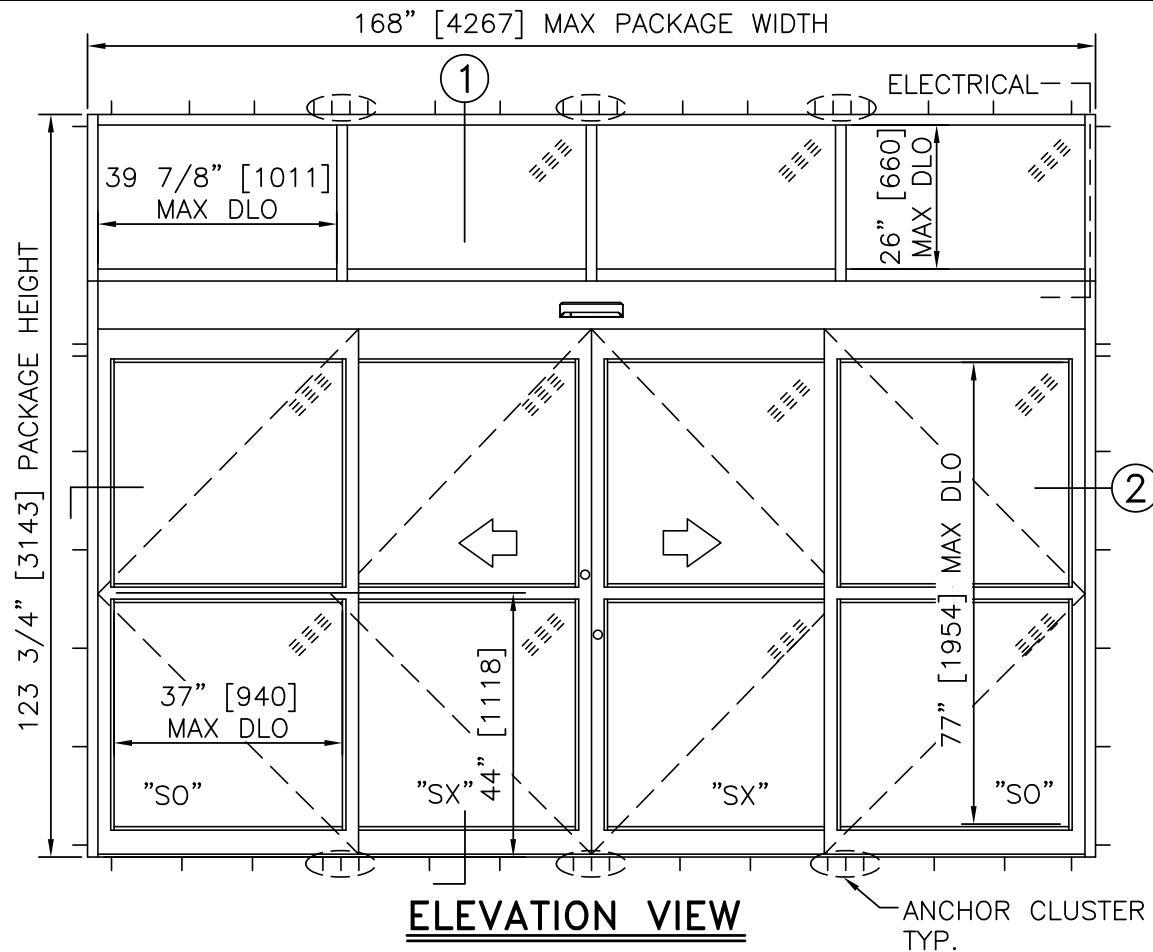

ELEVATION VIEW

SCALE: 3/8" = 1'-0"

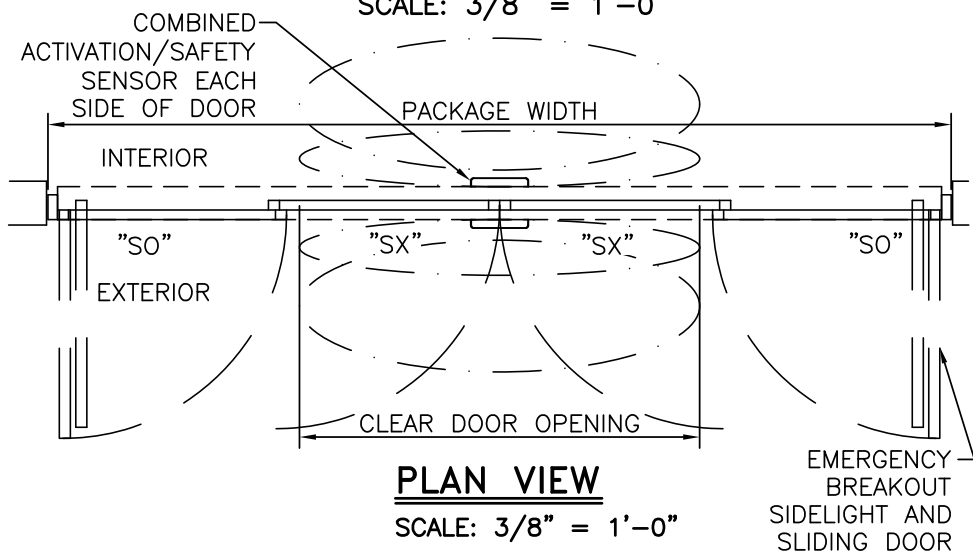

PLAN VIEW

SCALE: 3/8" = 1'-0"

NOTES

- ELECTRICAL REQUIREMENTS: 120 VAC, 5 AMP MIN TO POWER OPERATOR BY ELECTRICAL CONTRACTOR.
- ROUGH OPENING SHALL PROVIDE 1/4"[6] SHIM SPACE ON SIDES AND TOP OF PACKAGE.
- ACTIVATION AND SAFETY ZONES ARE FOR REFERENCE ONLY; SEE ANSI/BHMA A156.10 FOR DETAILED REQUIREMENTS.
- 5-POINT LOCKING STANDARD. ELECTRIC SOLENOID LOCK MAY BE ADDED FOR ACCESS CONTROL.
- STANDARD GLAZING STOPS FOR SLIDING PANELS, FIXED PANELS, AND TRANSOMS ARE 1/4"[6]; 1"[25] AVAILABLE.
- STANDARD STILES, BOTTOM RAILS AND MUNTINS SHOWN; MEDIUM STILES, BOTTOM RAILS TO 10"[254], AND 4 1/4"[108] MUNTINS AVAILABLE.
- PRODUCT SHALL BE MANUFACTURED AND INSTALLED IN ACCORDANCE WITH PRODUCT APPROVALS; SEE MIAMI-DADE COUNTY NOTICE OF ACCEPTANCE OR FLORIDA BUILDING CODE APPROVAL
- SEE SPECIFICATIONS FOR ADDITIONAL INFORMATION.

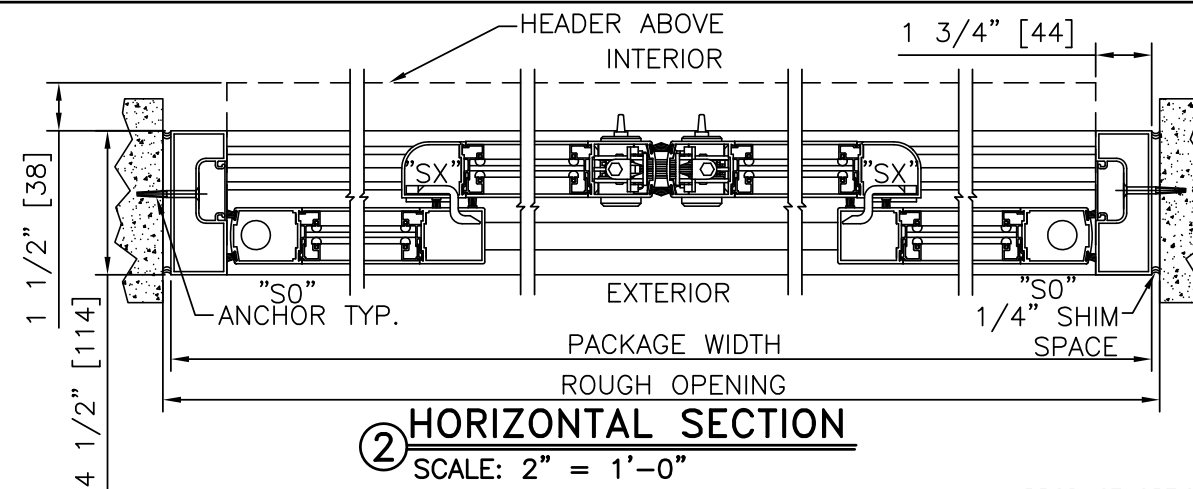

HORIZONTAL SECTION

SCALE: 2" = 1'-0"

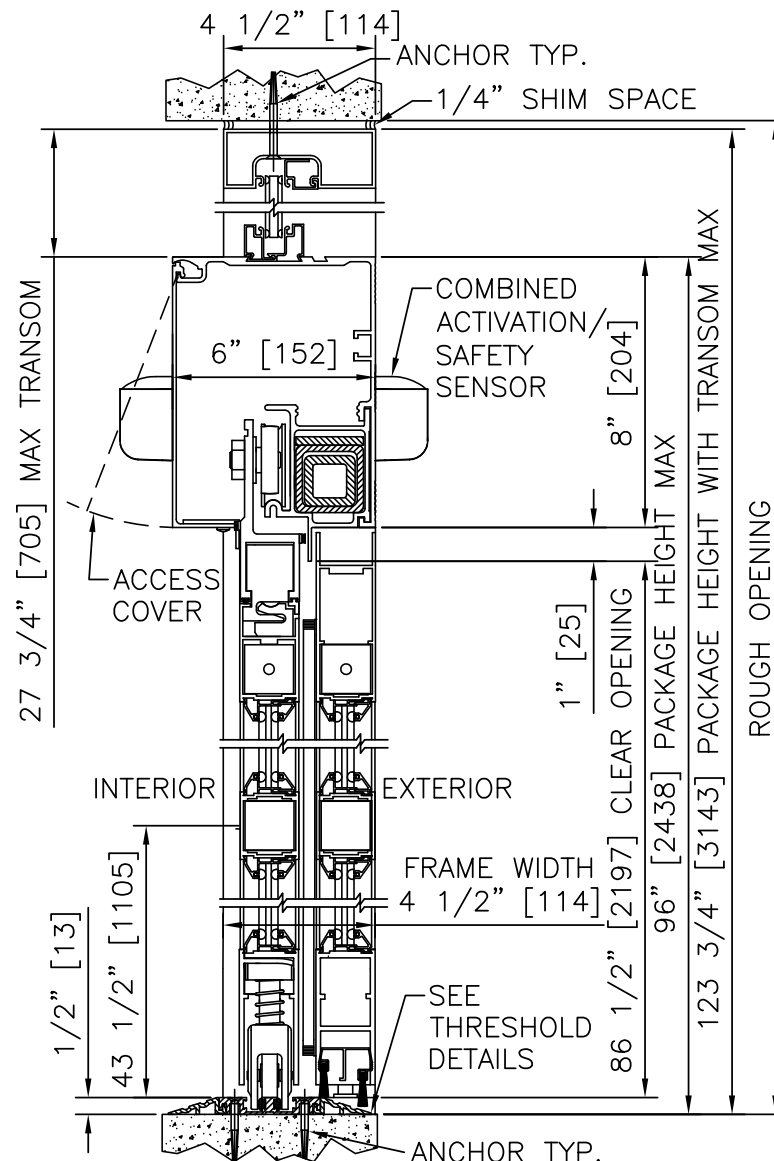

VERTICAL SECTION

SCALE: 2" = 1'-0"

BI-PART FORMULAS - NARROW STILE

PACKAGE WIDTH = 2 X CLEAR DOOR OPENING + 23.4"
 CLEAR DOOR OPENING = 1/2 PACKAGE WIDTH - 11.7"
 EMERGENCY BREAKOUT WIDTH = PACKAGE WIDTH - 14.5"
 DOOR PANEL WIDTH = 1/4 PACKAGE WIDTH + 0.3"

BI-PART FORMULAS - MEDIUM STILE

PACKAGE WIDTH = 2 X CLEAR DOOR OPENING + 32.1"
 CLEAR DOOR OPENING = 1/2 PACKAGE WIDTH - 16.0"
 EMERGENCY BREAKOUT WIDTH = PACKAGE WIDTH - 17.5"
 DOOR PANEL WIDTH = 1/4 PACKAGE WIDTH + 1.1"

PRODUCT OPTIONS

- FINISH**
- ANODIZED CLEAR CL2
 - ANODIZED DK BRONZE
 - CUSTOM
- LOCKING**
- 5-POINT
 - 4-POINT W/ PANIC RELEASE
 - ELECTRIC SOLENOID LOCK
- STILES**
- NARROW
 - MEDIUM
- MUNTINS**
- 2"
 - 4 1/4"
 - NONE
- JAMBS**
- 4 1/2"
 - 6"
- BOTTOM RAILS**
- STANDARD 4"
 - OPTIONAL 6" 8" 10"
- THRESHOLDS**
- SQ/BVL (EXT)
 - SQ/BVL (INT)
 - DBL BVL
 - RECESSED
- ACTIVATION/SAFETY**
- 2 COMBINED ACTIVATION/SAFETY SENSORS
- OTHER OPTIONS**
- ROTARY CTRL SWITCH
 - KEYED
 - UNINTERRUPTIBLE POWER SUPPLY
 - FLY OPEN BOX
 - WIND DAMPERS
 - ALARM CONTACTS

MAX. PACKAGE DIMENSIONS (NARROW STILE)			
PACKAGE WIDTH	NOMINAL CLEAR DOOR OPENING	DOOR PANEL NOMINAL WIDTH	EMERGENCY BREAKOUT NOM. WIDTH
168"	72.3"	42.3"	153.5"

DESIGN RATINGS	
MISSILE IMPACT RATING	
N/A	LARGE AND SMALL MISSILE IMPACT
DESIGN PRESSURE RATING (PSF[Pa])	
POSITIVE	55 PSF [2633 Pa]
NEGATIVE	55 PSF [2633 Pa]

BI-PART WITH OPTIONAL TRANSOM

DURA-STORM
3000
NON-IMPACT
SERIES

STANLEY
Access Technologies

**DURA-STORM
3000
NON-IMPACT
SERIES**

BI-PARTING

PROJECT INFORMATION

PROJECT NAME:

LOCATION:

DOOR NUMBER(S):

DATE:

SHEET: OF

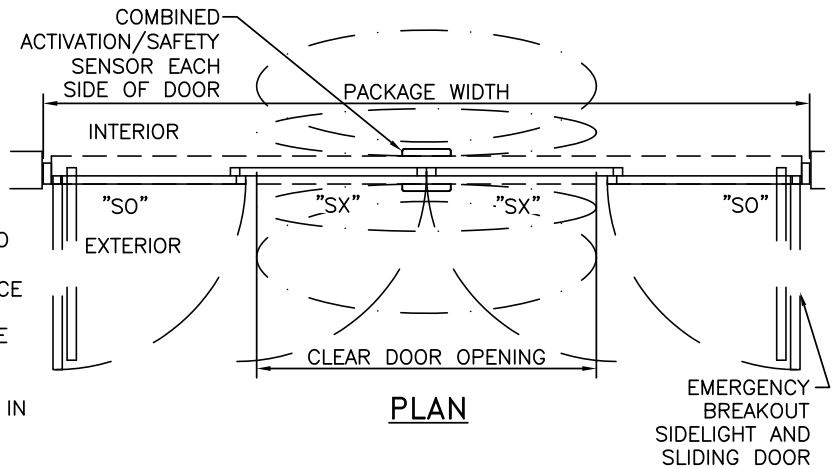
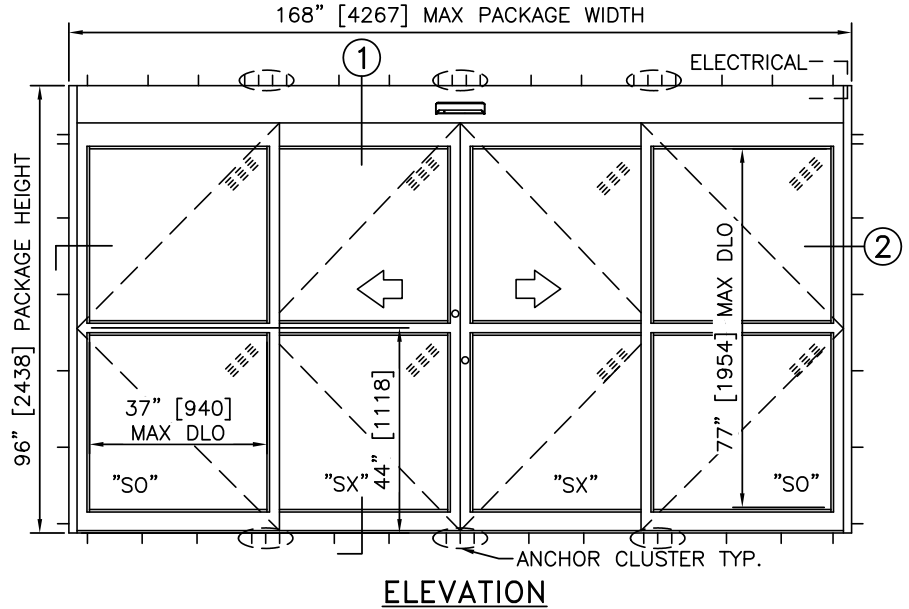
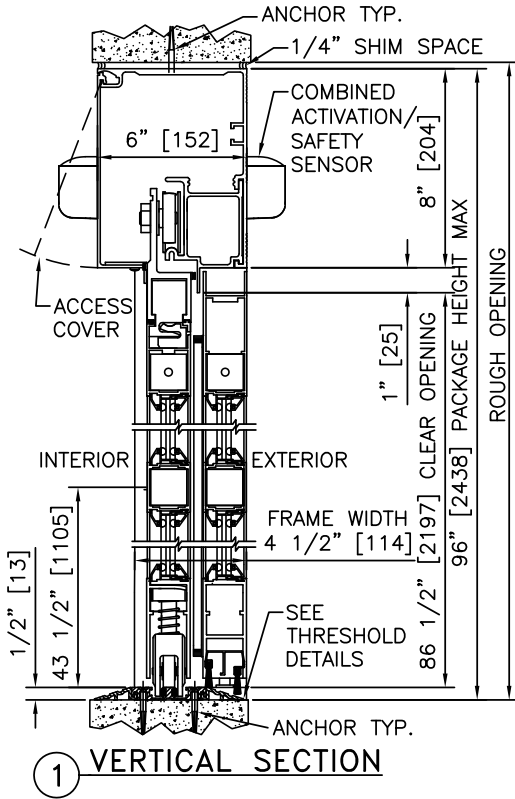

NOTES

1. ELECTRICAL REQUIREMENTS: 120 VAC, 5 AMP MIN TO POWER OPERATOR BY ELECTRICAL CONTRACTOR.
2. ROUGH OPENING SHALL PROVIDE 1/4"[6] SHIM SPACE ON SIDES AND TOP OF PACKAGE.
3. ACTIVATION AND SAFETY ZONES ARE FOR REFERENCE ONLY; SEE ANSI/BHMA A156.10 FOR DETAILED REQUIREMENTS.
4. PRODUCT SHALL BE MANUFACTURED AND INSTALLED IN ACCORDANCE WITH PRODUCT APPROVALS; SEE MIAMI-DADE COUNTY NOTICE OF ACCEPTANCE OR FLORIDA BUILDING CODE APPROVAL
5. SEE SPECIFICATIONS FOR ADDITIONAL INFORMATION.

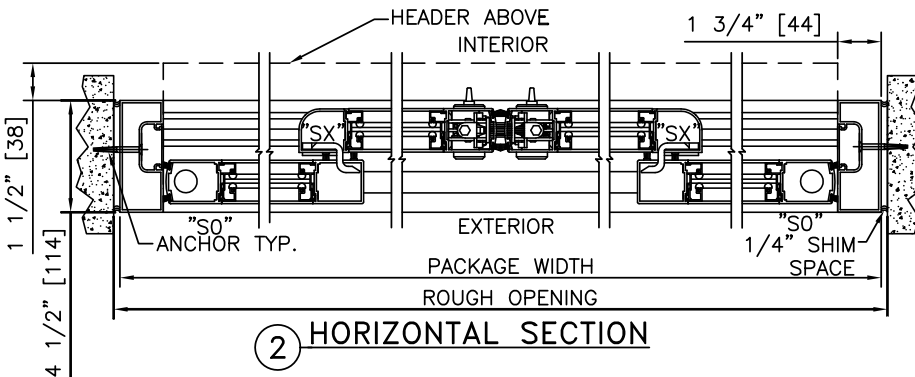

MAX. PACKAGE DIMENSIONS (NARROW STILE)			
PACKAGE WIDTH	NOMINAL CLEAR DOOR OPENING	DOOR PANEL NOMINAL WIDTH	EMERGENCY BREAKOUT NOM. WIDTH
168"	72.3"	42.3"	153.5"

DESIGN RATINGS	
MISSILE IMPACT RATING	
N/A	LARGE AND SMALL MISSILE IMPACT
DESIGN PRESSURE RATING (PSF[Pa])	
POSITIVE	55 PSF [2633 Pa]
NEGATIVE	55 PSF [2633 Pa]

**DURA-STORM
3000
NON-IMPACT
SERIES**

BI-PARTING WITH PANIC RELEASE

PROJECT INFORMATION

PROJECT NAME:

LOCATION:

DOOR NUMBER(S):

DATE:

SHEET: OF

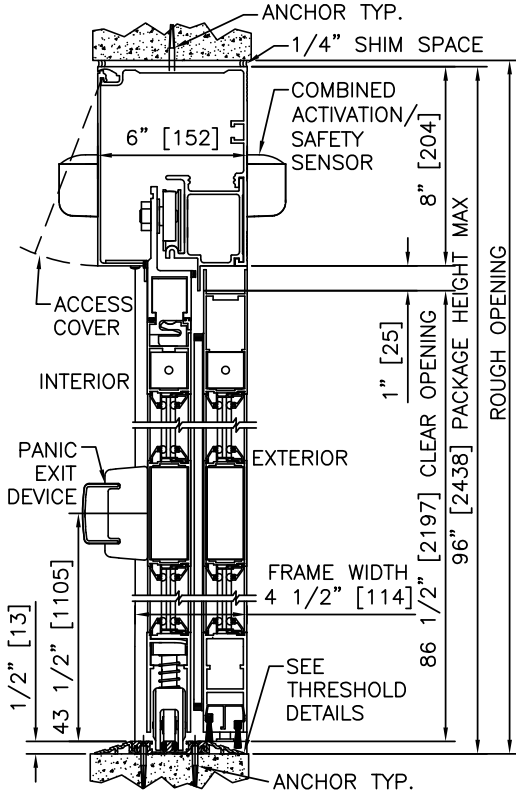

1 VERTICAL SECTION

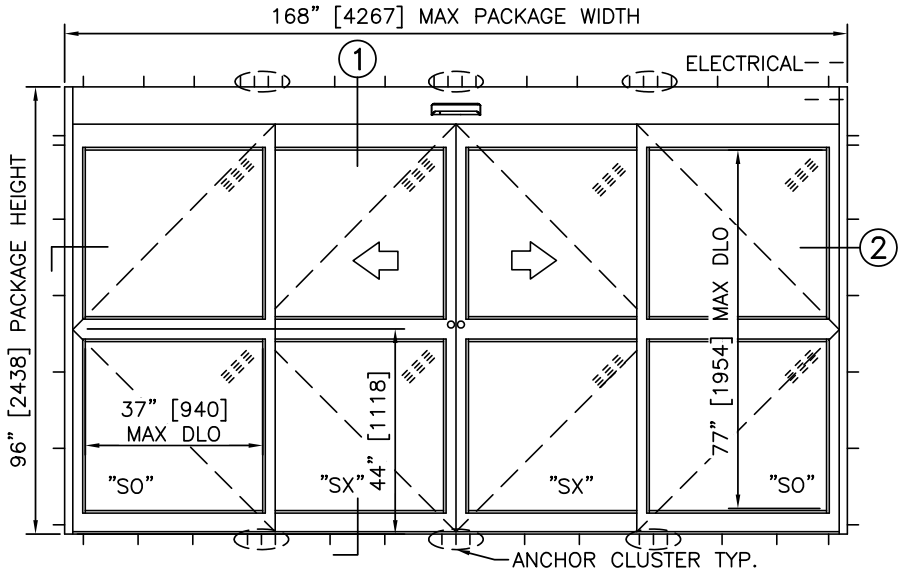

ELEVATION

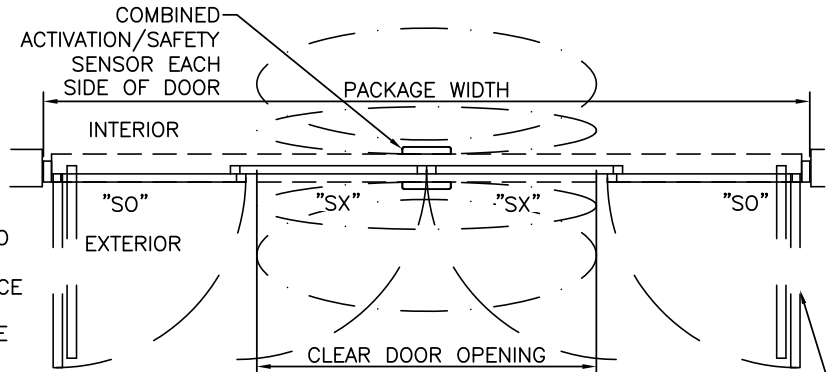

PLAN

EMERGENCY BREAKOUT SIDELIGHT AND SLIDING DOOR

NOTES

1. ELECTRICAL REQUIREMENTS: 120 VAC, 5 AMP MIN TO POWER OPERATOR BY ELECTRICAL CONTRACTOR.
2. ROUGH OPENING SHALL PROVIDE 1/4"[6] SHIM SPACE ON SIDES AND TOP OF PACKAGE.
3. ACTIVATION AND SAFETY ZONES ARE FOR REFERENCE ONLY; SEE ANSI/BHMA A156.10 FOR DETAILED REQUIREMENTS.
4. PRODUCT SHALL BE MANUFACTURED AND INSTALLED IN ACCORDANCE WITH PRODUCT APPROVALS; SEE MIAMI-DADE COUNTY NOTICE OF ACCEPTANCE OR FLORIDA BUILDING CODE APPROVAL
5. SEE SPECIFICATIONS FOR ADDITIONAL INFORMATION.

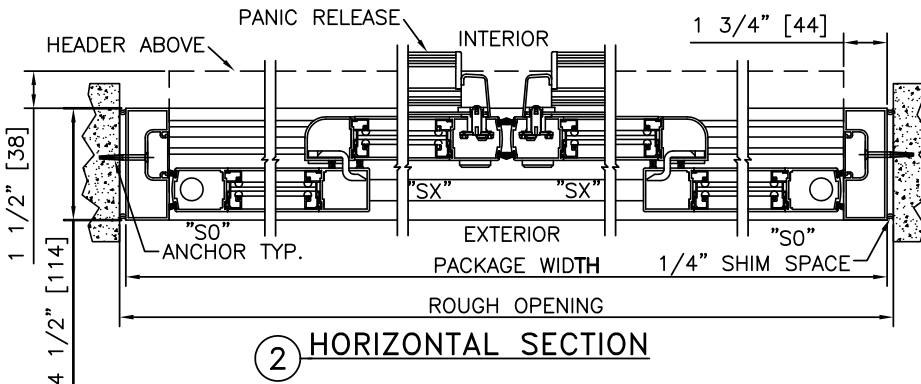

2 HORIZONTAL SECTION

MAX. PACKAGE DIMENSIONS (NARROW STILE)			
PACKAGE WIDTH	NOMINAL CLEAR DOOR OPENING	DOOR PANEL NOMINAL WIDTH	EMERGENCY BREAKOUT NOM. WIDTH
168"	72.3"	42.3"	153.5"

DESIGN RATINGS	
MISSILE IMPACT RATING	
N/A	LARGE AND SMALL MISSILE IMPACT
DESIGN PRESSURE RATING (PSF[Pa])	
POSITIVE	55 PSF [2633 Pa]
NEGATIVE	55 PSF [2633 Pa]

**DURA-STORM
3000
NON-IMPACT
SERIES**

BI-PARTING WITH TRANSOM

PROJECT INFORMATION

PROJECT NAME:

LOCATION:

DOOR NUMBER(S):

DATE:

SHEET: OF

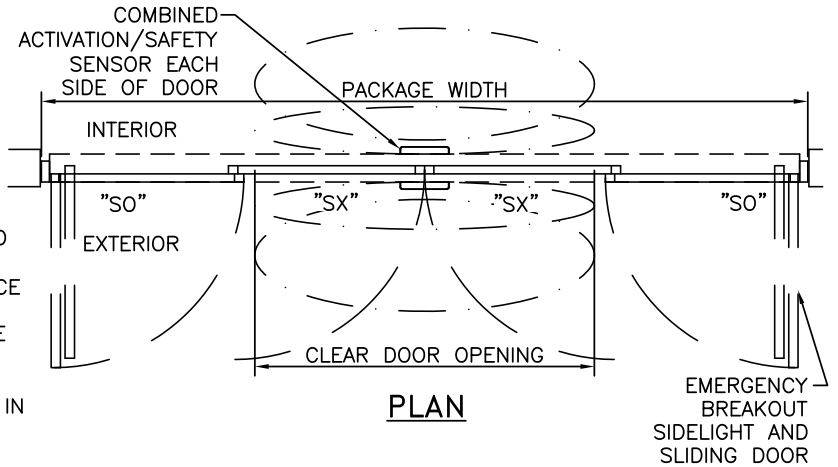
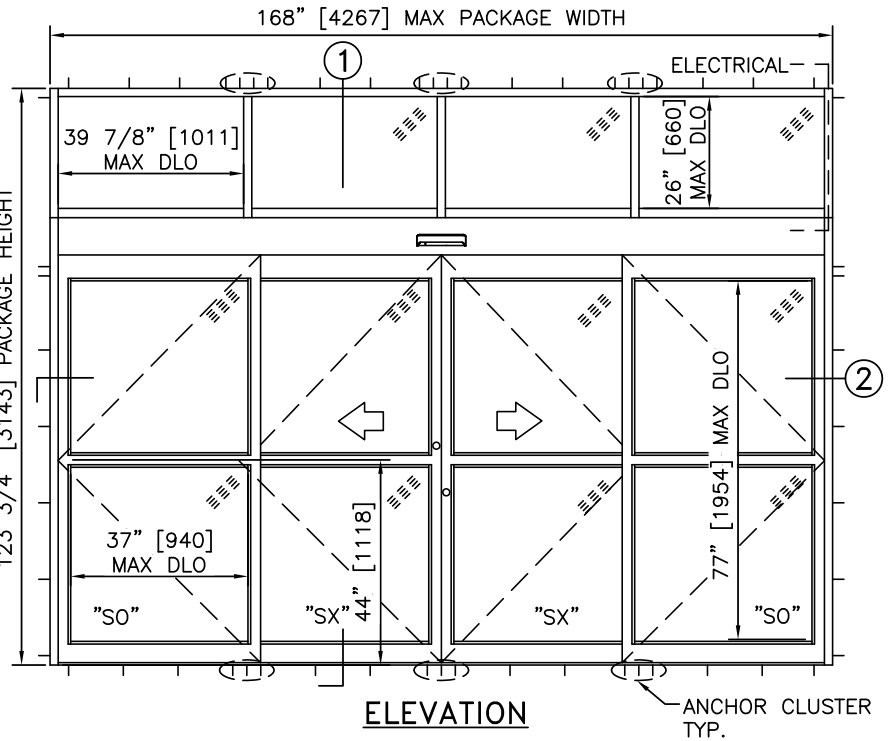
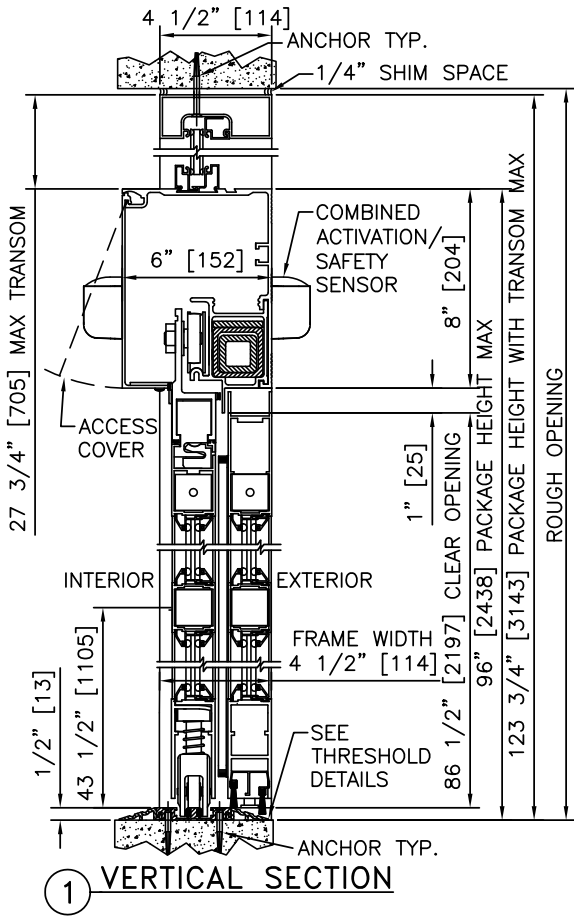

NOTES

1. ELECTRICAL REQUIREMENTS: 120 VAC, 5 AMP MIN TO POWER OPERATOR BY ELECTRICAL CONTRACTOR.
2. ROUGH OPENING SHALL PROVIDE 1/4"[6] SHIM SPACE ON SIDES AND TOP OF PACKAGE.
3. ACTIVATION AND SAFETY ZONES ARE FOR REFERENCE ONLY; SEE ANSI/BHMA A156.10 FOR DETAILED REQUIREMENTS.
4. PRODUCT SHALL BE MANUFACTURED AND INSTALLED IN ACCORDANCE WITH PRODUCT APPROVALS; SEE MIAMI-DADE COUNTY NOTICE OF ACCEPTANCE OR FLORIDA BUILDING CODE APPROVAL
5. SEE SPECIFICATIONS FOR ADDITIONAL INFORMATION.

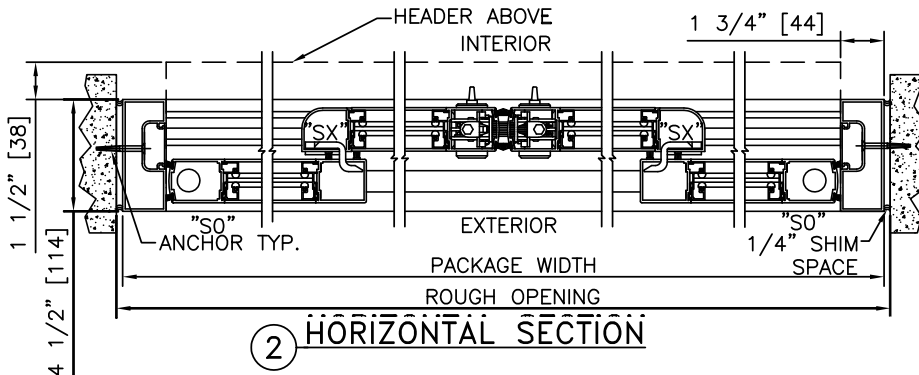

MAX. PACKAGE DIMENSIONS (NARROW STILE)			
PACKAGE WIDTH	NOMINAL CLEAR DOOR OPENING	DOOR PANEL NOMINAL WIDTH	EMERGENCY BREAKOUT NOM. WIDTH
168"	72.3"	42.3"	153.5"

DESIGN RATINGS	
MISSILE IMPACT RATING	
N/A	LARGE AND SMALL MISSILE IMPACT
DESIGN PRESSURE RATING (PSF[Pa])	
POSITIVE	55 PSF [2633 Pa]
NEGATIVE	55 PSF [2633 Pa]

**DURA-STORM
3000
NON-IMPACT
SERIES**

BI-PARTING WITH PANIC RELEASE & TRANSMOM

PROJECT INFORMATION

PROJECT NAME:

LOCATION:

DOOR NUMBER(S):

DATE:

SHEET: OF

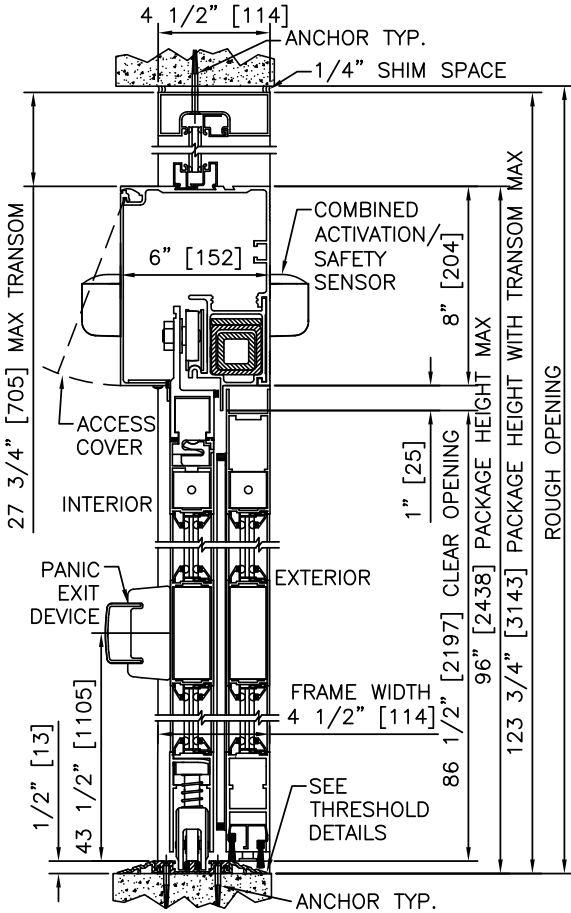

1 VERTICAL SECTION

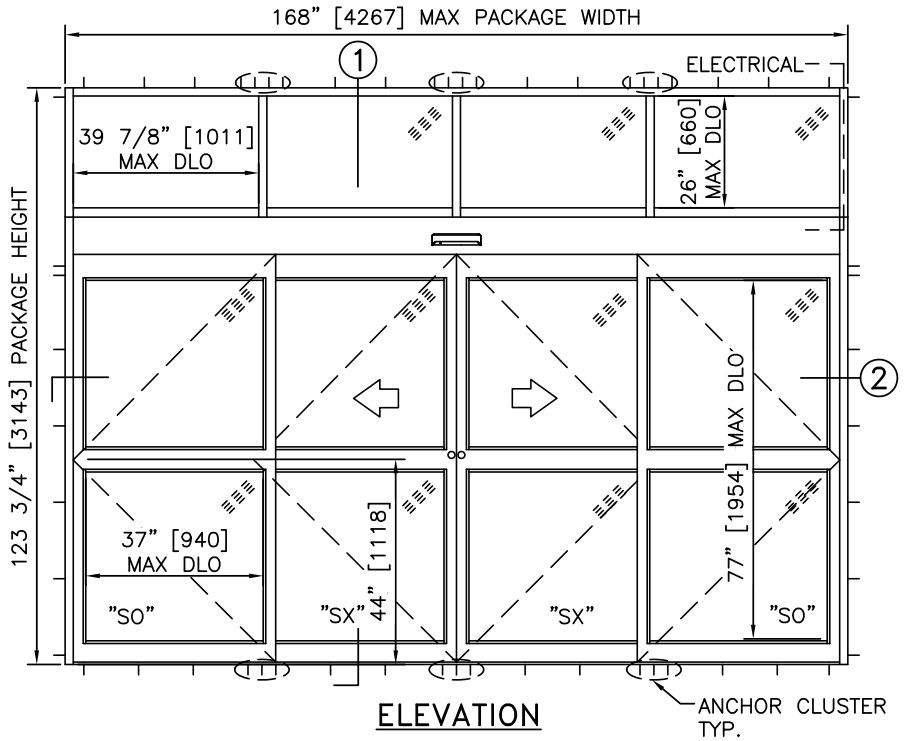

ELEVATION

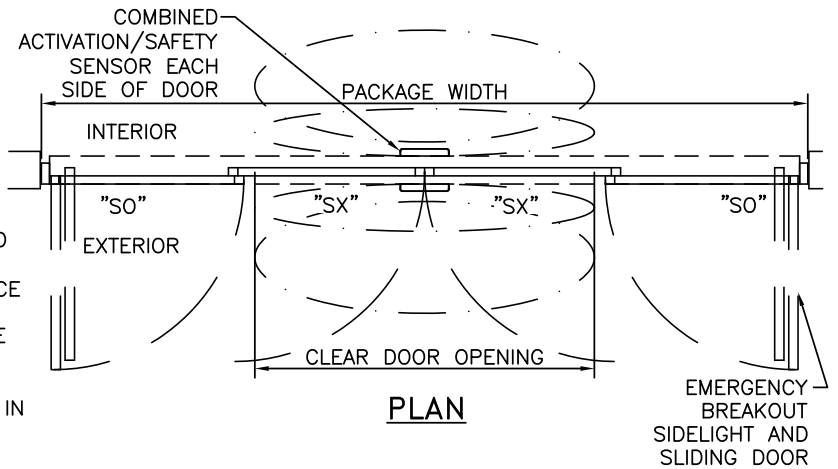

PLAN

NOTES

1. ELECTRICAL REQUIREMENTS: 120 VAC, 5 AMP MIN TO POWER OPERATOR BY ELECTRICAL CONTRACTOR.
2. ROUGH OPENING SHALL PROVIDE 1/4"[6] SHIM SPACE ON SIDES AND TOP OF PACKAGE.
3. ACTIVATION AND SAFETY ZONES ARE FOR REFERENCE ONLY; SEE ANSI/BHMA A156.10 FOR DETAILED REQUIREMENTS.
4. PRODUCT SHALL BE MANUFACTURED AND INSTALLED IN ACCORDANCE WITH PRODUCT APPROVALS; SEE MIAMI-DADE COUNTY NOTICE OF ACCEPTANCE OR FLORIDA BUILDING CODE APPROVAL
5. SEE SPECIFICATIONS FOR ADDITIONAL INFORMATION.

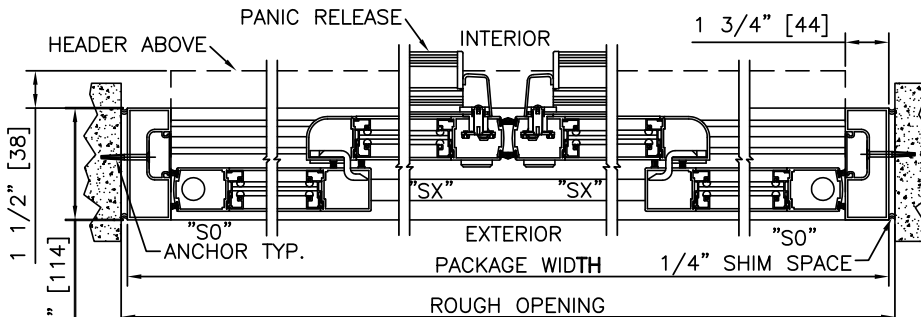

2 HORIZONTAL SECTION

MAX. PACKAGE DIMENSIONS (NARROW STILE)			
PACKAGE WIDTH	NOMINAL CLEAR DOOR OPENING	DOOR PANEL NOMINAL WIDTH	EMERGENCY BREAKOUT NOM. WIDTH
168"	72.3"	42.3"	153.5"

DESIGN RATINGS	
MISSILE IMPACT RATING	
N/A	LARGE AND SMALL MISSILE IMPACT
DESIGN PRESSURE RATING (PSF[Pa])	
POSITIVE	55 PSF [2633 Pa]
NEGATIVE	55 PSF [2633 Pa]

**DURA-STORM
3000
NON-IMPACT
SERIES**

BI-PARTING WITH AUTOMATIC LOCKING

PROJECT INFORMATION

PROJECT NAME:

LOCATION:

DOOR NUMBER(S):

DATE:

SHEET: OF

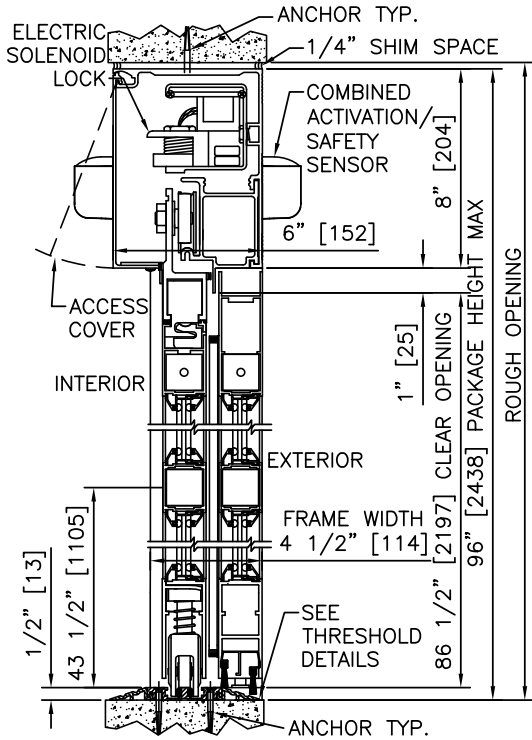

1 VERTICAL SECTION

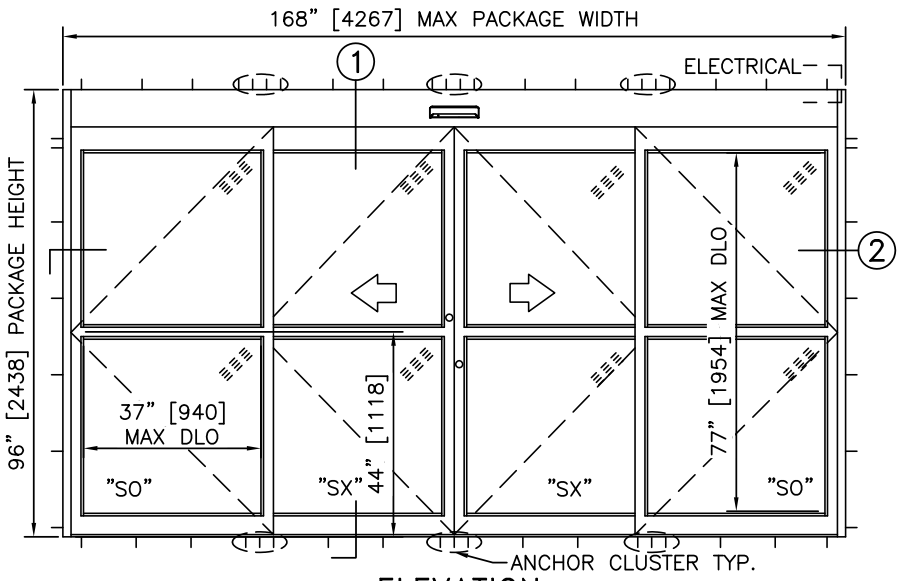

ELEVATION

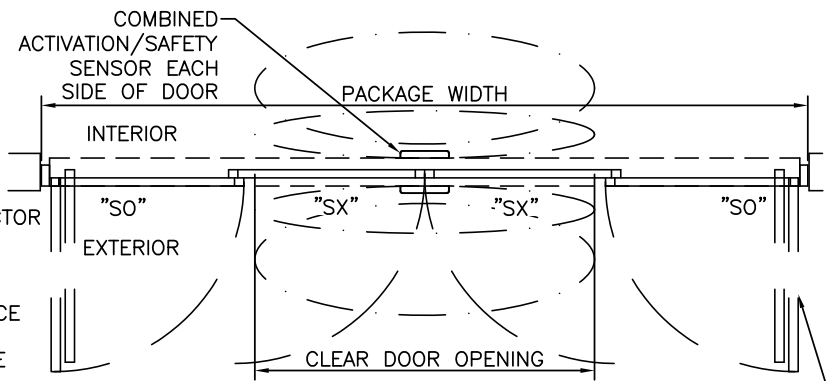

PLAN

EMERGENCY
BREAKOUT
SIDELIGHT AND
SLIDING DOOR

NOTES

1. ELECTRICAL REQUIREMENTS: BY ELECTRICAL CONTRACTOR
 - 1.1. 120 VAC, 5 AMP MIN TO POWER OPERATOR
 - 1.2. CONTROL CIRCUIT FROM SECURE ACTIVATION TO OPERATOR.
2. ROUGH OPENING SHALL PROVIDE 1/4"[6] SHIM SPACE ON SIDES AND TOP OF PACKAGE.
3. ACTIVATION AND SAFETY ZONES ARE FOR REFERENCE ONLY; SEE ANSI/BHMA A156.10 FOR DETAILED REQUIREMENTS.
4. PRODUCT SHALL BE MANUFACTURED AND INSTALLED IN ACCORDANCE WITH PRODUCT APPROVALS; SEE MIAMI-DADE COUNTY NOTICE OF ACCEPTANCE OR FLORIDA BUILDING CODE APPROVAL
5. SEE SPECIFICATIONS FOR ADDITIONAL INFORMATION.

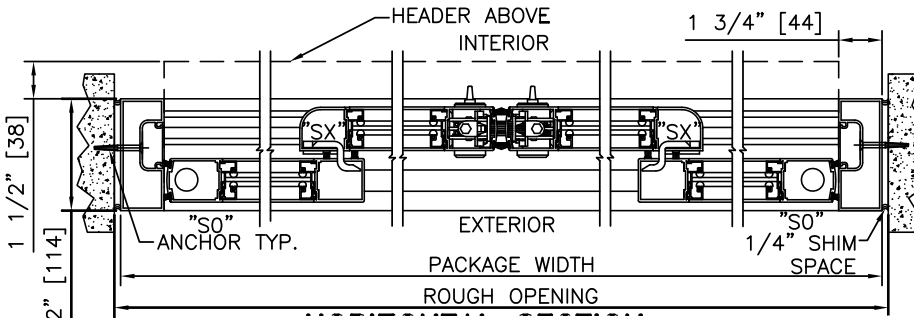

2 HORIZONTAL SECTION

MAX. PACKAGE DIMENSIONS (NARROW STILE)			
PACKAGE WIDTH	NOMINAL CLEAR DOOR OPENING	DOOR PANEL NOMINAL WIDTH	EMERGENCY BREAKOUT NOM. WIDTH
168"	72.3"	42.3"	153.5"

DESIGN RATINGS	
MISSILE IMPACT RATING	
N/A	LARGE AND SMALL MISSILE IMPACT
DESIGN PRESSURE RATING (PSF[Pa])	
POSITIVE	55 PSF [2633 Pa]
NEGATIVE	55 PSF [2633 Pa]

DURA-STORM
3000
NON-IMPACT
SERIES

BI-PARTING WITH PANIC RELEASE & AUTOMATIC LOCKING

PROJECT INFORMATION

PROJECT NAME:

LOCATION:

DOOR NUMBER(S):

DATE:

SHEET: OF

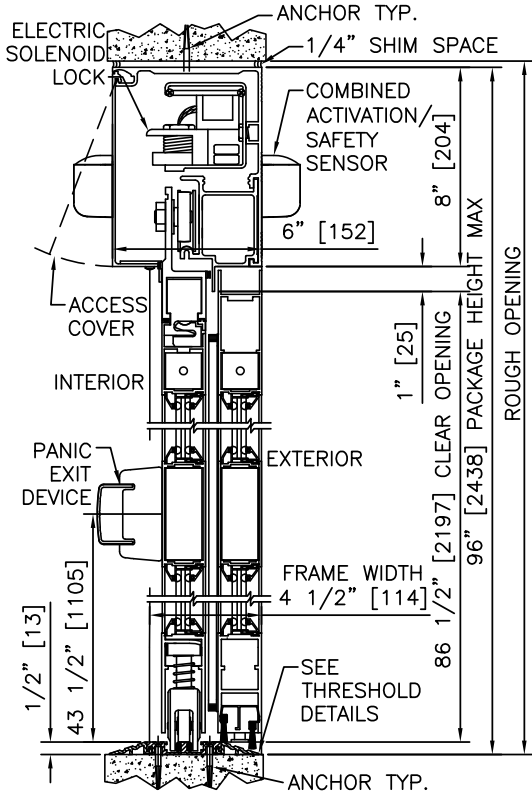

1 VERTICAL SECTION

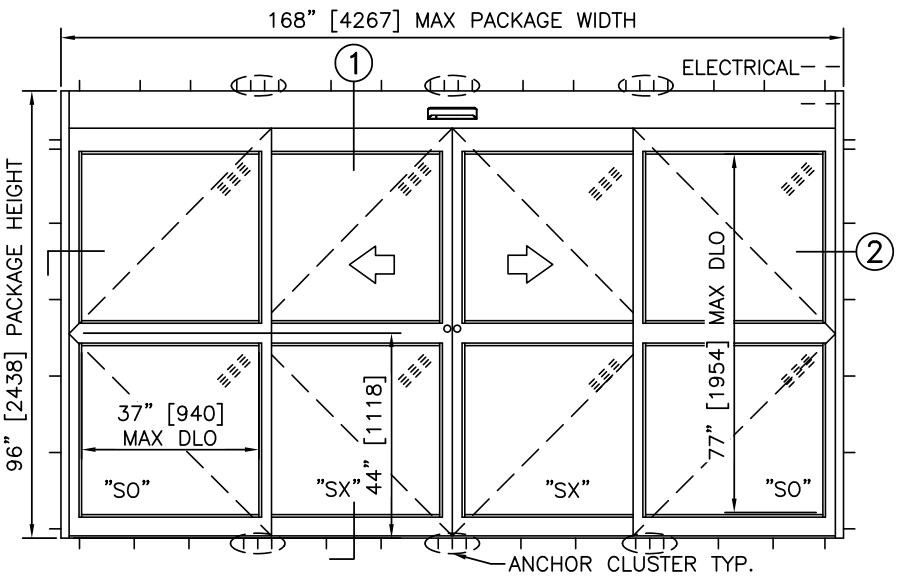

ELEVATION

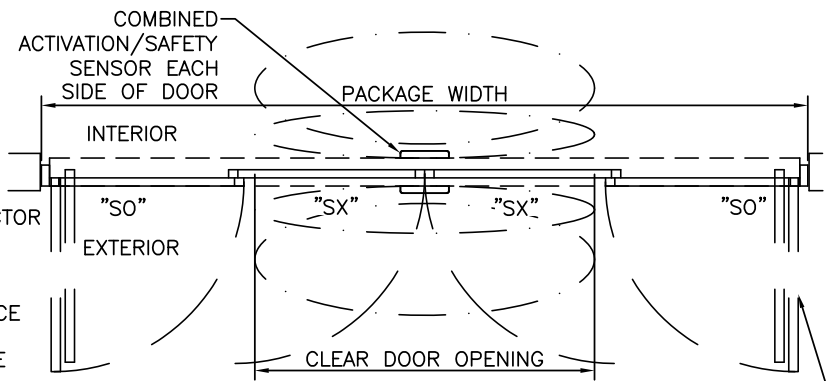

PLAN

EMERGENCY BREAKOUT SIDELIGHT AND SLIDING DOOR

NOTES

1. ELECTRICAL REQUIREMENTS: BY ELECTRICAL CONTRACTOR
 - 1.1. 120 VAC, 5 AMP MIN TO POWER OPERATOR
 - 1.2. CONTROL CIRCUIT FROM SECURE ACTIVATION TO OPERATOR.
2. ROUGH OPENING SHALL PROVIDE 1/4" [6] SHIM SPACE ON SIDES AND TOP OF PACKAGE.
3. ACTIVATION AND SAFETY ZONES ARE FOR REFERENCE ONLY; SEE ANSI/BHMA A156.10 FOR DETAILED REQUIREMENTS.
4. PRODUCT SHALL BE MANUFACTURED AND INSTALLED IN ACCORDANCE WITH PRODUCT APPROVALS; SEE MIAMI-DADE COUNTY NOTICE OF ACCEPTANCE OR FLORIDA BUILDING CODE APPROVAL.
5. SEE SPECIFICATIONS FOR ADDITIONAL INFORMATION.

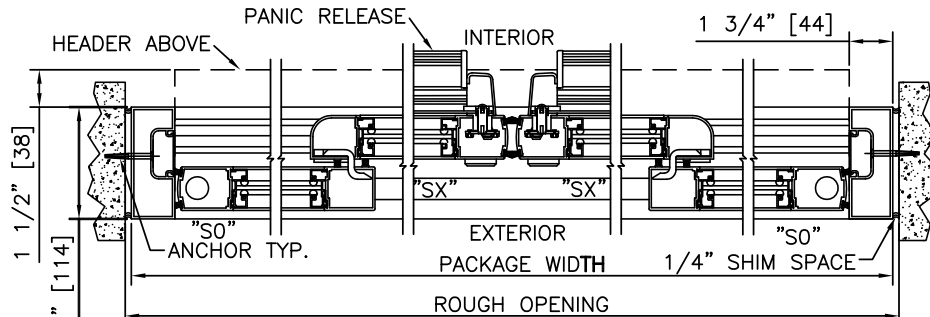

2 HORIZONTAL SECTION

MAX. PACKAGE DIMENSIONS (NARROW STILE)			
PACKAGE WIDTH	NOMINAL CLEAR DOOR OPENING	DOOR PANEL NOMINAL WIDTH	EMERGENCY BREAKOUT NOM. WIDTH
168"	72.3"	42.3"	153.5"

DESIGN RATINGS	
MISSILE IMPACT RATING	
N/A	LARGE AND SMALL MISSILE IMPACT
DESIGN PRESSURE RATING (PSF[Pa])	
POSITIVE	55 PSF [2633 Pa]
NEGATIVE	55 PSF [2633 Pa]

**DURA-STORM
3000
NON-IMPACT
SERIES**

BI-PARTING WITH TRANSOM & AUTOMATIC LOCKING

PROJECT INFORMATION

PROJECT NAME:

LOCATION:

DOOR NUMBER(S):

DATE:

SHEET: OF

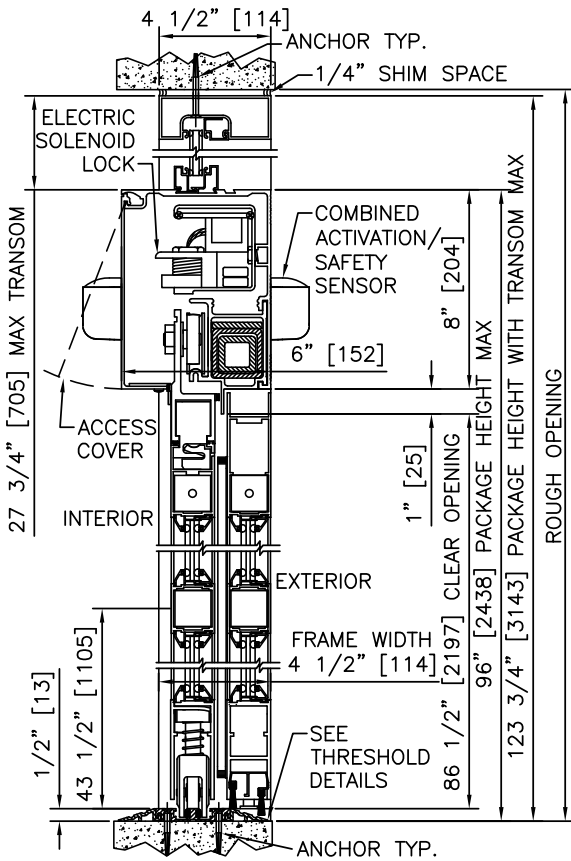

1 VERTICAL SECTION

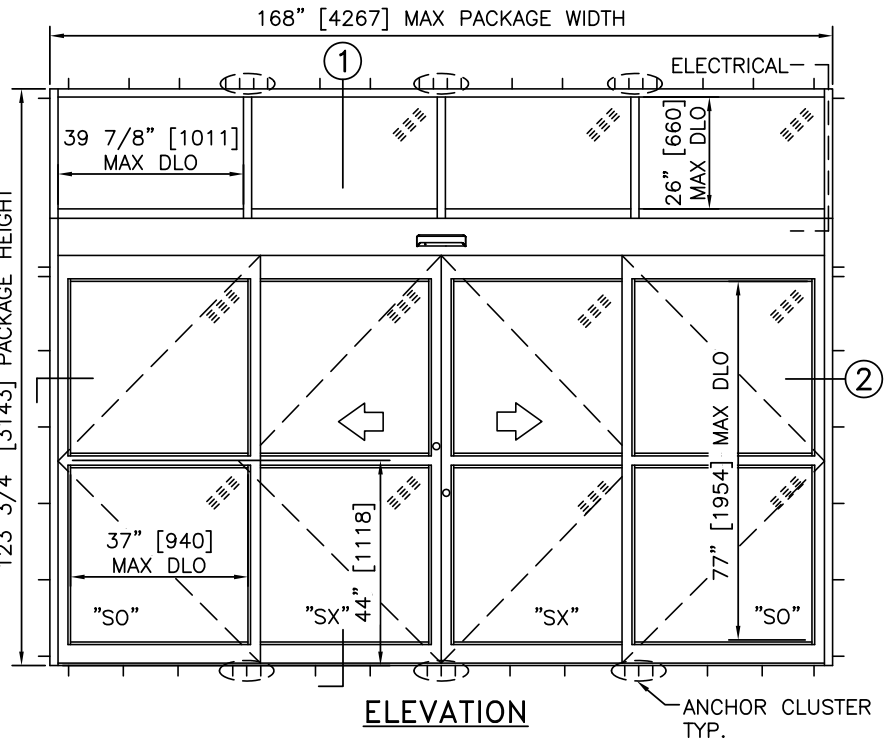

ELEVATION

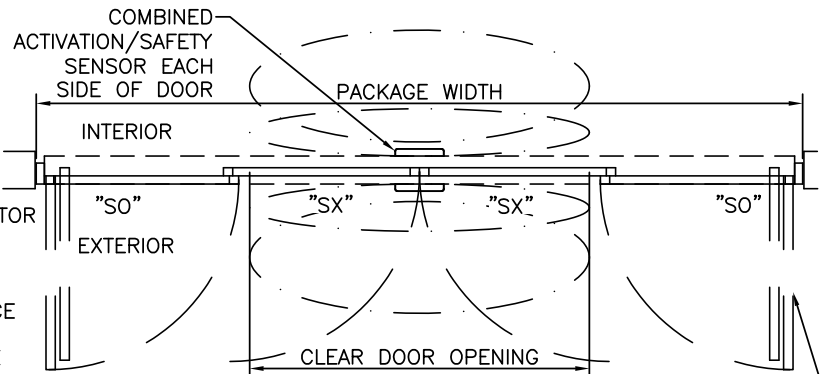

PLAN

NOTES

1. ELECTRICAL REQUIREMENTS: BY ELECTRICAL CONTRACTOR
 - 1.1. 120 VAC, 5 AMP MIN TO POWER OPERATOR
 - 1.2. CONTROL CIRCUIT FROM SECURE ACTIVATION TO OPERATOR.
2. ROUGH OPENING SHALL PROVIDE 1/4"[6] SHIM SPACE ON SIDES AND TOP OF PACKAGE.
3. ACTIVATION AND SAFETY ZONES ARE FOR REFERENCE ONLY; SEE ANSI/BHMA A156.10 FOR DETAILED REQUIREMENTS.
4. PRODUCT SHALL BE MANUFACTURED AND INSTALLED IN ACCORDANCE WITH PRODUCT APPROVALS; SEE MIAMI-DADE COUNTY NOTICE OF ACCEPTANCE OR FLORIDA BUILDING CODE APPROVAL
5. SEE SPECIFICATIONS FOR ADDITIONAL INFORMATION.

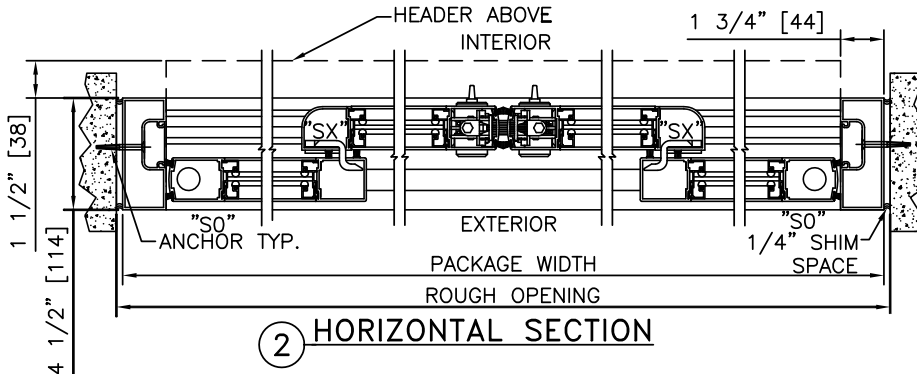

2 HORIZONTAL SECTION

MAX. PACKAGE DIMENSIONS (NARROW STILE)			
PACKAGE WIDTH	NOMINAL CLEAR DOOR OPENING	DOOR PANEL NOMINAL WIDTH	EMERGENCY BREAKOUT NOM. WIDTH
168"	72.3"	42.3"	153.5"

DESIGN RATINGS	
MISSILE IMPACT RATING	
N/A	LARGE AND SMALL MISSILE IMPACT
DESIGN PRESSURE RATING (PSF[Pa])	
POSITIVE	55 PSF [2633 Pa]
NEGATIVE	55 PSF [2633 Pa]

DURA-STORM
3000
NON-IMPACT
SERIES

BI-PARTING WITH PANIC RELEASE, TRANSOM & AUTOMATIC LOCKING

PROJECT INFORMATION

PROJECT NAME:

LOCATION:

DOOR NUMBER(S):

DATE:

SHEET: OF

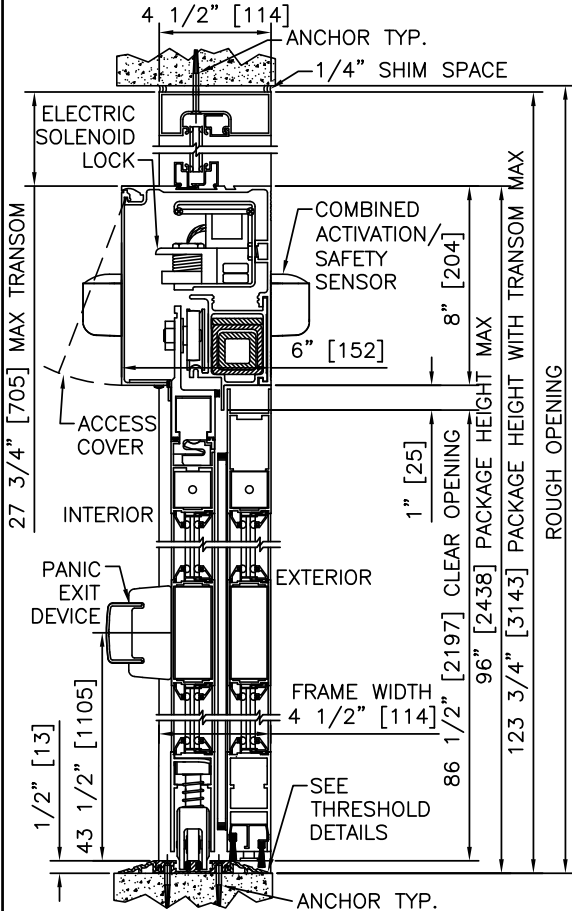

1 VERTICAL SECTION

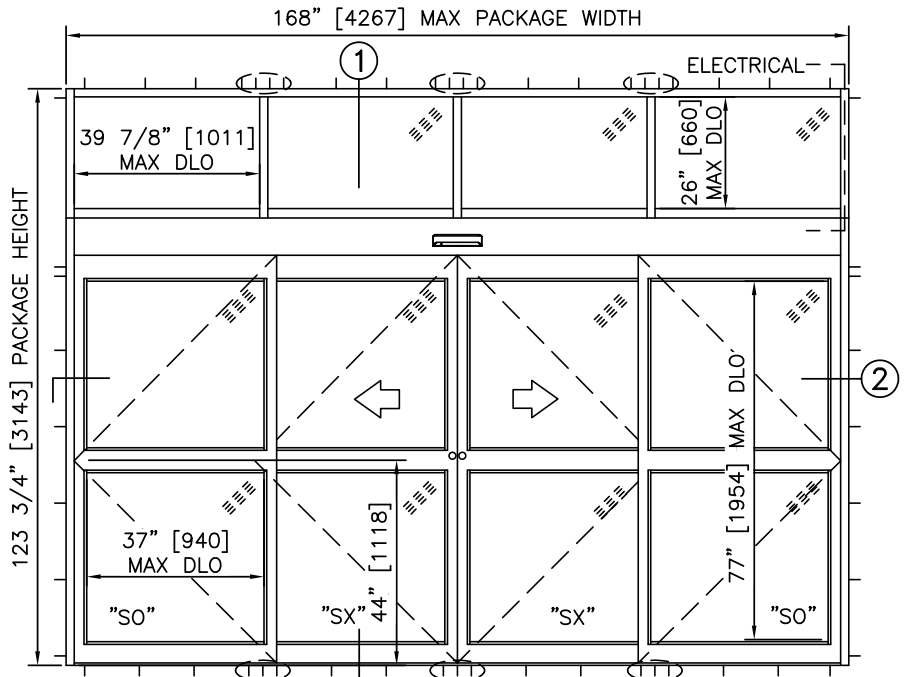

ELEVATION

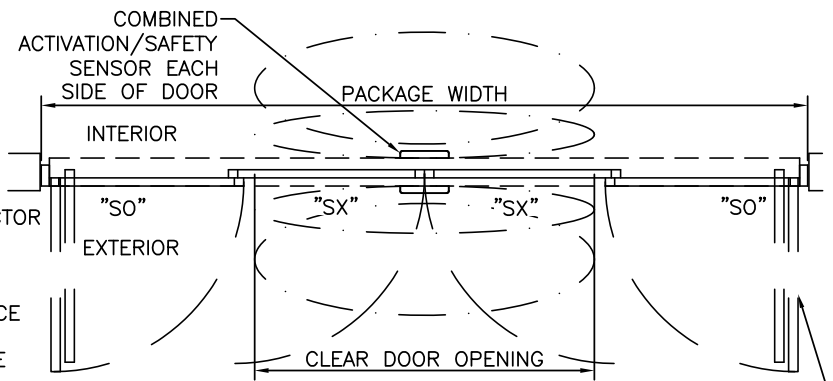

PLAN

- NOTES**
- ELECTRICAL REQUIREMENTS: BY ELECTRICAL CONTRACTOR
 - 120 VAC, 5 AMP MIN TO POWER OPERATOR
 - CONTROL CIRCUIT FROM SECURE ACTIVATION TO OPERATOR.
 - ROUGH OPENING SHALL PROVIDE 1/4" [6] SHIM SPACE ON SIDES AND TOP OF PACKAGE.
 - ACTIVATION AND SAFETY ZONES ARE FOR REFERENCE ONLY; SEE ANSI/BHMA A156.10 FOR DETAILED REQUIREMENTS.
 - PRODUCT SHALL BE MANUFACTURED AND INSTALLED IN ACCORDANCE WITH PRODUCT APPROVALS; SEE MIAMI-DADE COUNTY NOTICE OF ACCEPTANCE OR FLORIDA BUILDING CODE APPROVAL
 - SEE SPECIFICATIONS FOR ADDITIONAL INFORMATION.

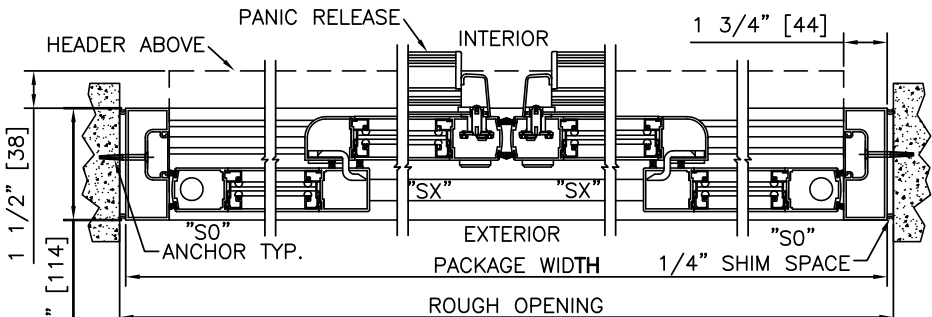

2 HORIZONTAL SECTION

MAX. PACKAGE DIMENSIONS (NARROW STILE)			
PACKAGE WIDTH	NOMINAL CLEAR DOOR OPENING	DOOR PANEL NOMINAL WIDTH	EMERGENCY BREAKOUT NOM. WIDTH
168"	72.3"	42.3"	153.5"

DESIGN RATINGS	
MISSILE IMPACT RATING	
N/A	LARGE AND SMALL MISSILE IMPACT
DESIGN PRESSURE RATING (PSF[Pa])	
POSITIVE	55 PSF [2633 Pa]
NEGATIVE	55 PSF [2633 Pa]



SLIDING AUTOMATIC ENTRANCES: DURA-STORM™ 2000 NON-IMPACT, SINGLE SLIDE

2.08 - SINGLE SLIDE WITH OPTIONAL TRANSOM

- 2.08.01 - SINGLE SLIDE RIGHT HAND
- 2.08.02 - SINGLE SLIDE LEFT HAND
- 2.08.03 - SINGLE SLIDE RIGHT HAND WITH PANIC RELEASE
- 2.08.04 - SINGLE SLIDE LEFT HAND WITH PANIC RELEASE
- 2.08.05 - SINGLE SLIDE RIGHT HAND WITH TRANSOM
- 2.08.06 - SINGLE SLIDE LEFT HAND WITH TRANSOM
- 2.08.07 - SINGLE SLIDE RIGHT HAND WITH PANIC RELEASE & TRANSOM
- 2.08.08 - SINGLE SLIDE LEFT HAND WITH PANIC RELEASE & TRANSOM
- 2.08.09 - SINGLE SLIDE RIGHT HAND WITH AUTOMATIC LOCKING
- 2.08.10 - SINGLE SLIDE LEFT HAND WITH AUTOMATIC LOCKING
- 2.08.11 - SINGLE SLIDE RIGHT HAND WITH PANIC RELEASE & AUTO LOCKING
- 2.08.12 - SINGLE SLIDE LEFT HAND WITH PANIC RELEASE & AUTO LOCKING
- 2.08.13 - SINGLE SLIDE RIGHT HAND WITH TRANSOM & AUTOMATIC LOCKING
- 2.08.14 - SINGLE SLIDE LEFT HAND WITH TRANSOM & AUTOMATIC LOCKING
- 2.08.15 - SINGLE SLIDE RIGHT HAND WITH PANIC TRANSOM & AUTO LOCKING
- 2.08.16 - SINGLE SLIDE LEFT HAND WITH PANIC, TRANSOM & AUTO LOCKING

STANLEY
Access Technologies

DURA-STORM
3000
NON-IMPACT
SERIES

SINGLE SLIDE WITH OPTIONAL TRANSOM
PROJECT INFORMATION

PROJECT NAME:	
LOCATION:	
DOOR NUMBER(S):	
DATE:	SHEET: OF

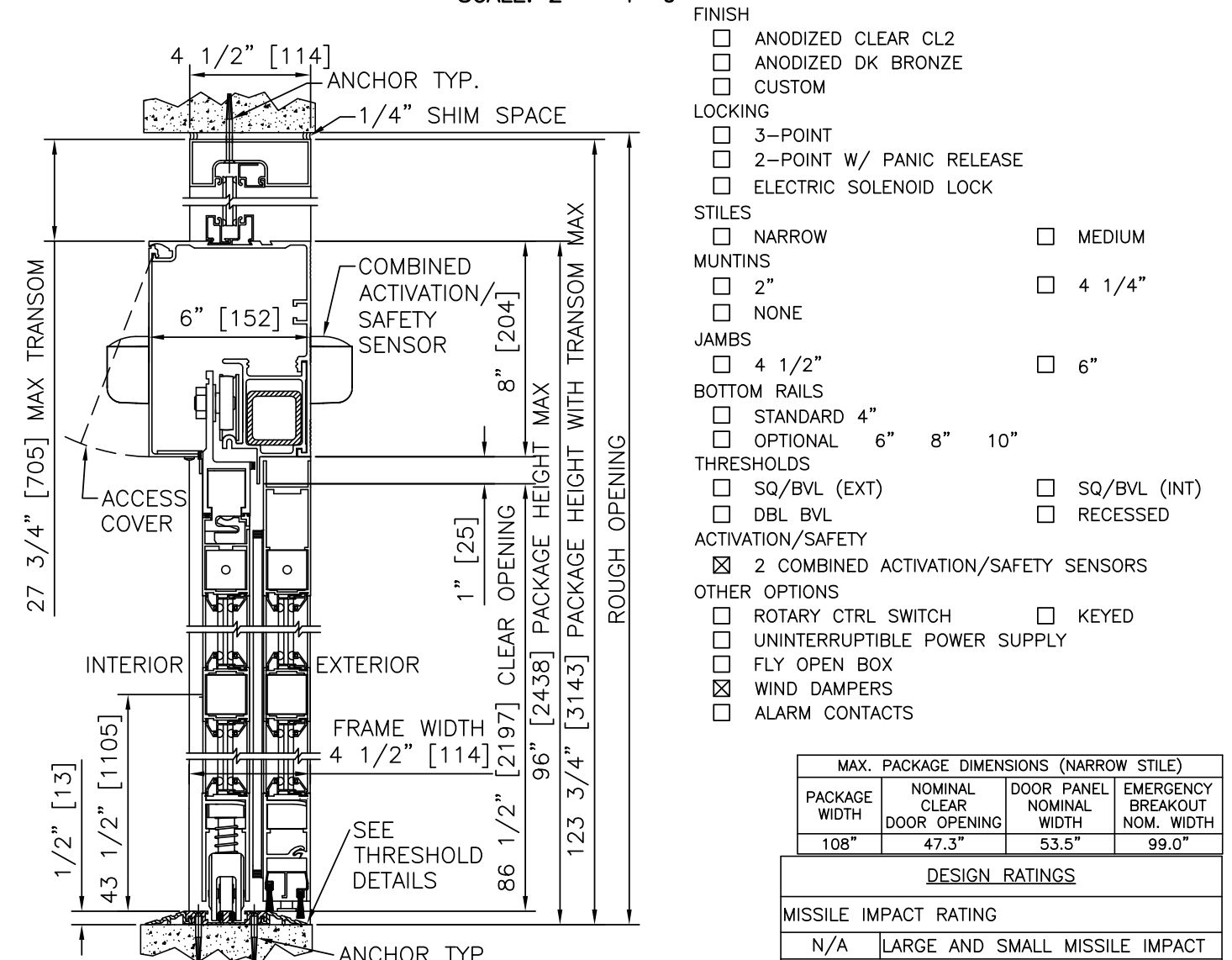
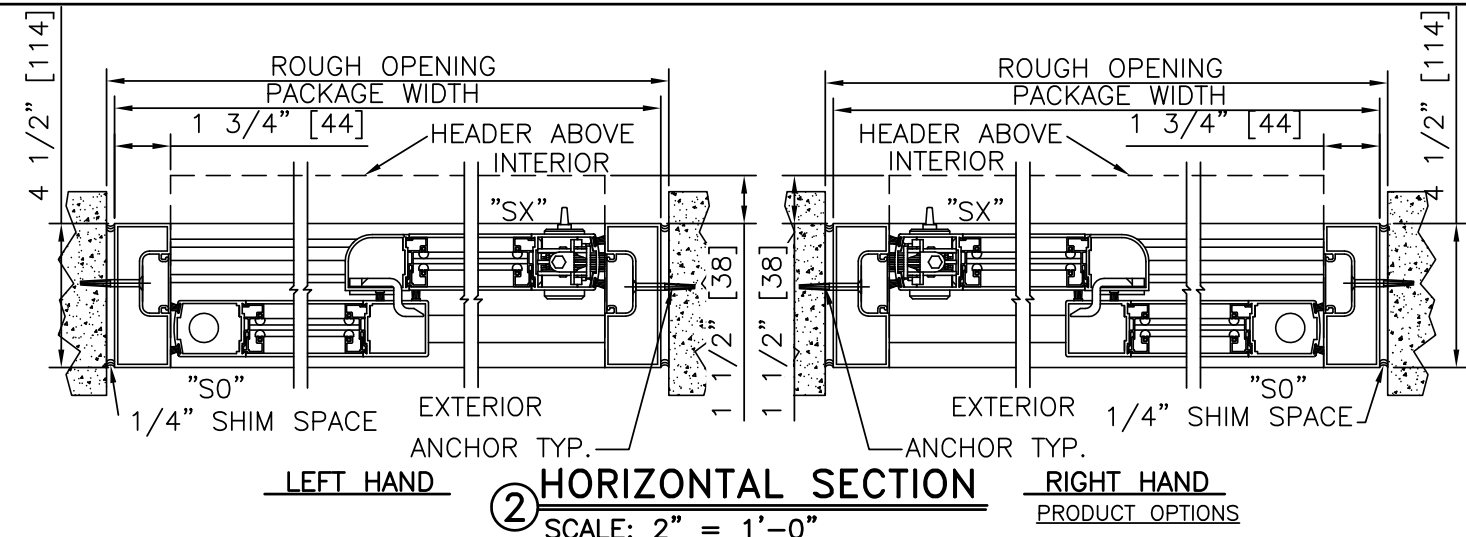
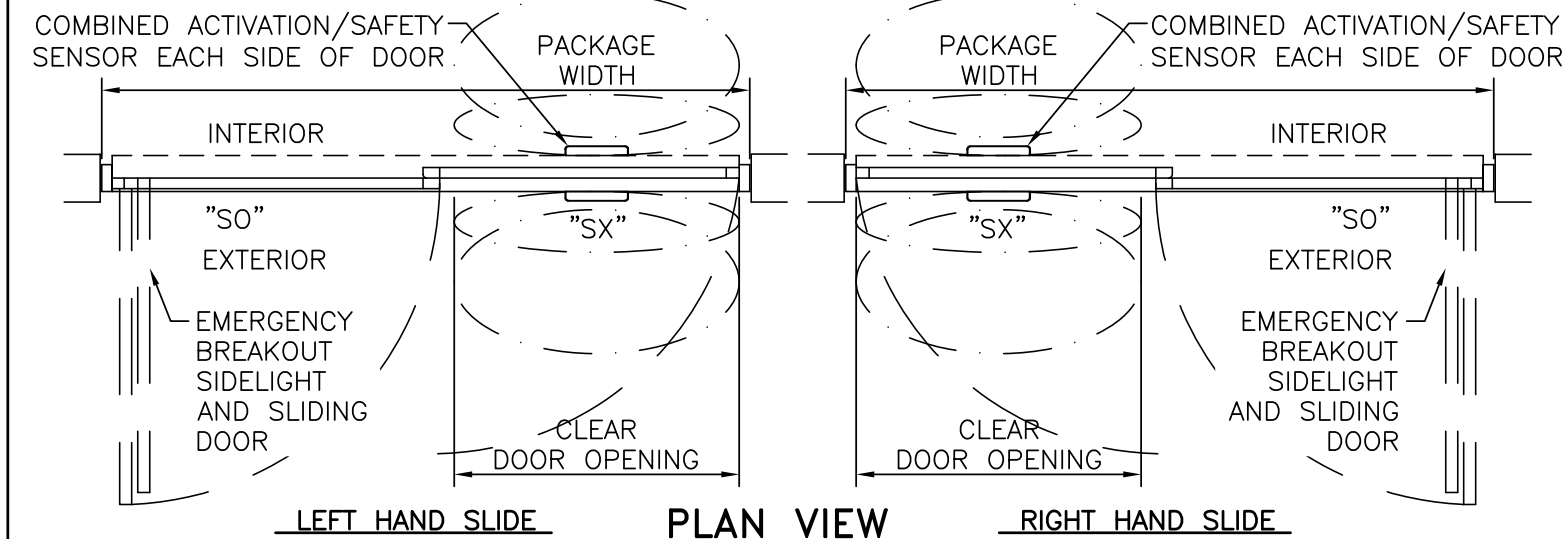
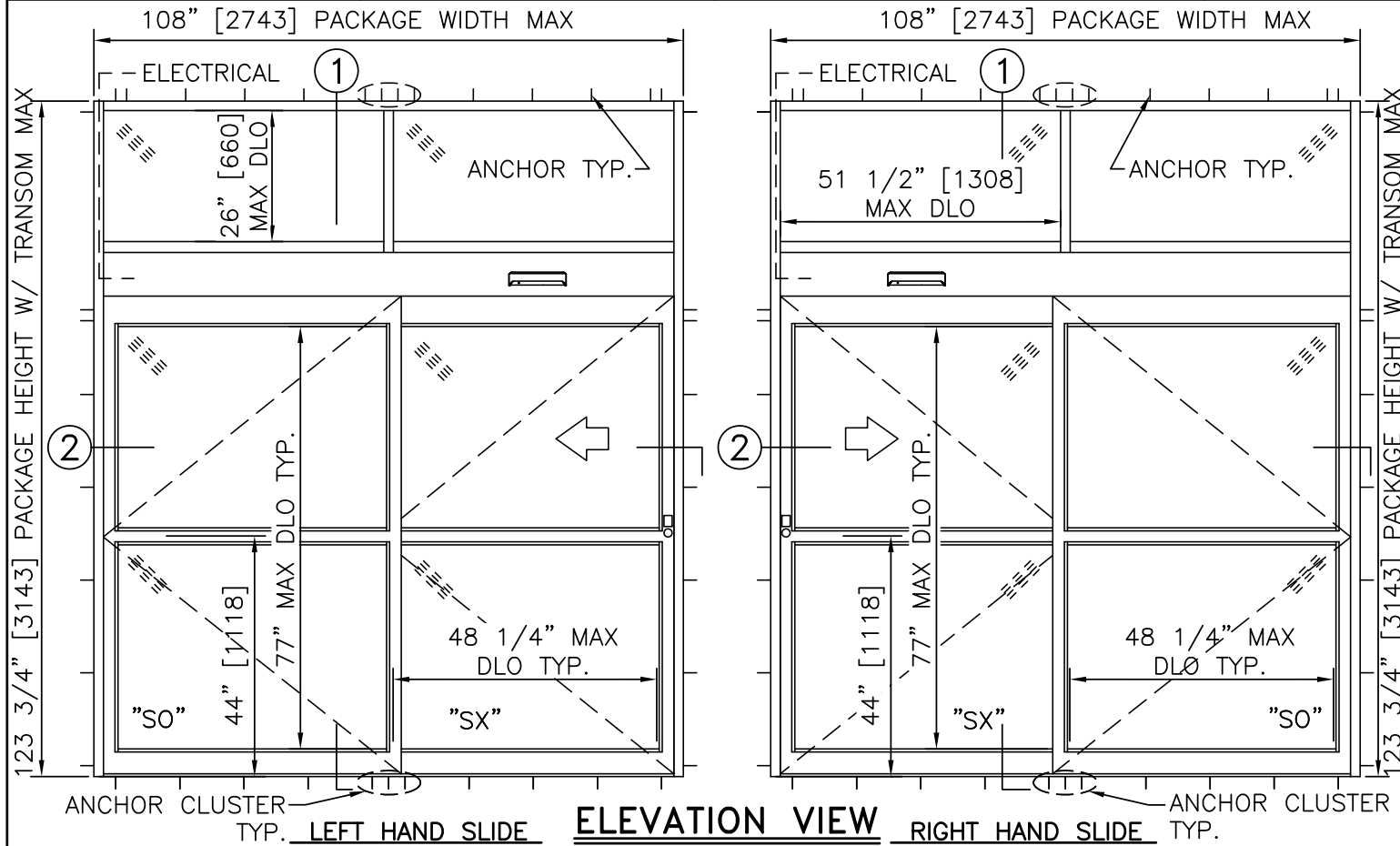

- FINISH**
- ANODIZED CLEAR CL2
 - ANODIZED DK BRONZE
 - CUSTOM
- LOCKING**
- 3-POINT
 - 2-POINT W/ PANIC RELEASE
 - ELECTRIC SOLENOID LOCK
- STILES**
- NARROW
 - MEDIUM
- MUNTINS**
- 2"
 - 4 1/4"
 - NONE
- JAMBS**
- 4 1/2"
 - 6"
- BOTTOM RAILS**
- STANDARD 4"
 - OPTIONAL 6" 8" 10"
- THRESHOLDS**
- SQ/BVL (EXT)
 - SQ/BVL (INT)
 - DBL BVL
 - RECESSED
- ACTIVATION/SAFETY**
- 2 COMBINED ACTIVATION/SAFETY SENSORS
- OTHER OPTIONS**
- ROTARY CTRL SWITCH
 - KEYED
 - UNINTERRUPTIBLE POWER SUPPLY
 - FLY OPEN BOX
 - WIND DAMPERS
 - ALARM CONTACTS

MAX. PACKAGE DIMENSIONS (NARROW STILE)			
PACKAGE WIDTH	NOMINAL CLEAR DOOR OPENING	DOOR PANEL NOMINAL WIDTH	EMERGENCY BREAKOUT NOM. WIDTH
108"	47.3"	53.5"	99.0"

DESIGN RATINGS	
MISSILE IMPACT RATING	
N/A	LARGE AND SMALL MISSILE IMPACT
DESIGN PRESSURE RATING (PSF[Pa])	
POSITIVE	55 PSF [2633 Pa]
NEGATIVE	55 PSF [2633 Pa]

SINGLE SLIDE FORMULAS - NARROW STILE
 PACKAGE WIDTH = 2 X CLEAR DOOR OPENING + 13.4"
 CLEAR DOOR OPENING = 1/2 PACKAGE WIDTH - 6.7"
 EMERGENCY BREAKOUT WIDTH = PACKAGE WIDTH - 9.0"
 DOOR PANEL WIDTH = 1/2 PACKAGE WIDTH - 0.5"

SINGLE SLIDE FORMULAS - MEDIUM STILE
 PACKAGE WIDTH = 2 X CLEAR DOOR OPENING + 17.8"
 CLEAR DOOR OPENING = 1/2 PACKAGE WIDTH - 8.9"
 EMERGENCY BREAKOUT WIDTH = PACKAGE WIDTH - 10.5"
 DOOR PANEL WIDTH = 1/2 PACKAGE WIDTH + 0.2"

SINGLE SLIDE WITH OPTIONAL TRANSOM

DURA-STORM
3000
NON-IMPACT
SERIES

STANLEY
Access Technologies

- NOTES**
- ELECTRICAL REQUIREMENTS: 120 VAC, 5 AMP MIN TO POWER OPERATOR BY ELECTRICAL CONTRACTOR.
 - ROUGH OPENING SHALL PROVIDE 1/4"[6] SHIM SPACE ON SIDES AND TOP OF PACKAGE.
 - ACTIVATION AND SAFETY ZONES ARE FOR REFERENCE ONLY; SEE ANSI/BHMA A156.10 FOR DETAILED REQUIREMENTS.
 - 5-POINT LOCKING STANDARD. ELECTRIC SOLENOID LOCK MAY BE ADDED FOR ACCESS CONTROL.
 - STANDARD GLAZING STOPS FOR SLIDING PANELS, FIXED PANELS, AND TRANSOMS ARE 1/4"[6]; 1"[25] AVAILABLE.
 - STANDARD STILES, BOTTOM RAILS AND MUNTINS SHOWN; MEDIUM STILES, BOTTOM RAILS TO 10"[254], AND 4 1/4"[108] MUNTINS AVAILABLE.
 - PRODUCT SHALL BE MANUFACTURED AND INSTALLED IN ACCORDANCE WITH PRODUCT APPROVALS; SEE MIAMI-DADE COUNTY NOTICE OF ACCEPTANCE OR FLORIDA BUILDING CODE APPROVAL
 - SEE SPECIFICATIONS FOR ADDITIONAL INFORMATION.

**DURA-STORM
3000
NON-IMPACT
SERIES**

SINGLE SLIDE RIGHT HAND

PROJECT INFORMATION

PROJECT NAME:

LOCATION:

DOOR NUMBER(S):

DATE:

SHEET: OF

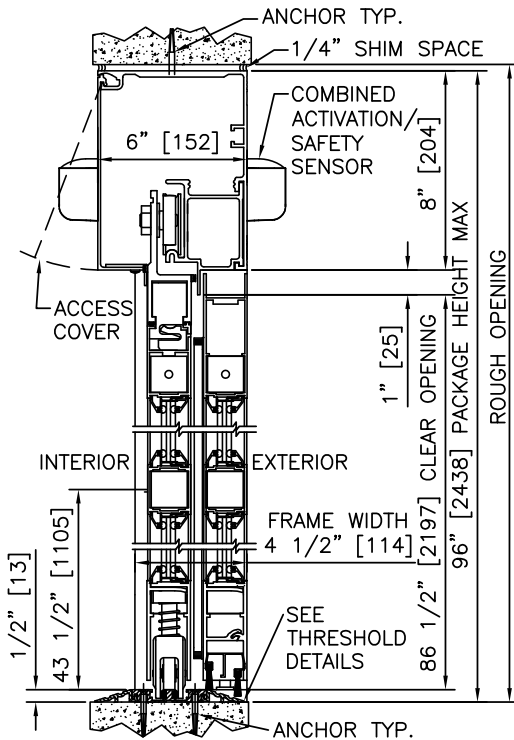

① VERTICAL SECTION

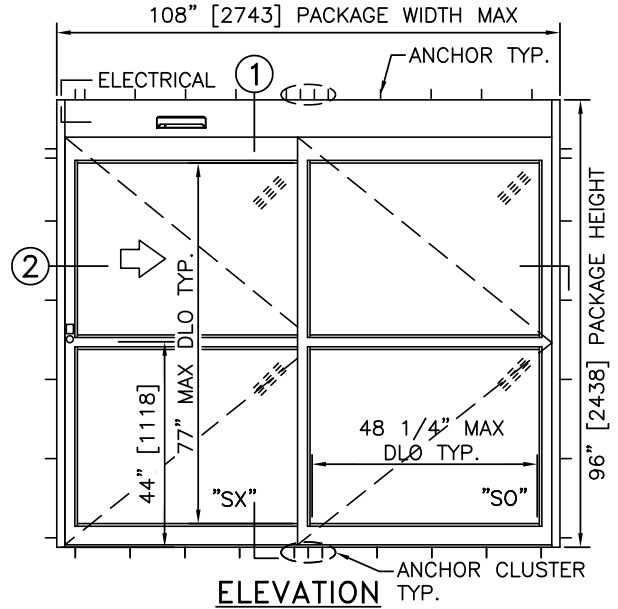

ELEVATION

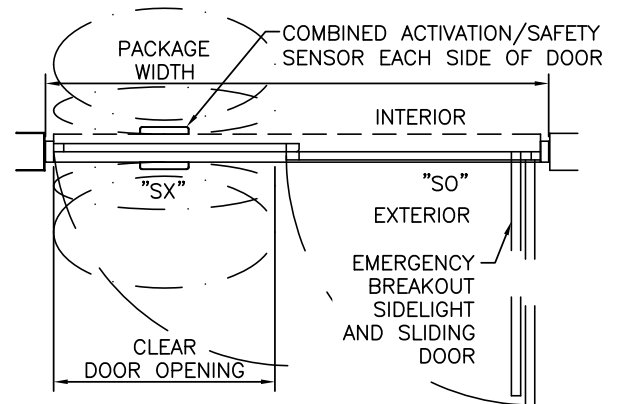

PLAN

NOTES

1. ELECTRICAL REQUIREMENTS: 120 VAC, 5 AMP MIN TO POWER OPERATOR BY ELECTRICAL CONTRACTOR.
2. ROUGH OPENING SHALL PROVIDE 1/4"[6] SHIM SPACE ON SIDES AND TOP OF PACKAGE.
3. ACTIVATION AND SAFETY ZONES ARE FOR REFERENCE ONLY; SEE ANSI/BHMA A156.10 FOR DETAILED REQUIREMENTS.
4. PRODUCT SHALL BE MANUFACTURED AND INSTALLED IN ACCORDANCE WITH PRODUCT APPROVALS; SEE MIAMI-DADE COUNTY NOTICE OF ACCEPTANCE OR FLORIDA BUILDING CODE APPROVAL
5. SEE SPECIFICATIONS FOR ADDITIONAL INFORMATION.

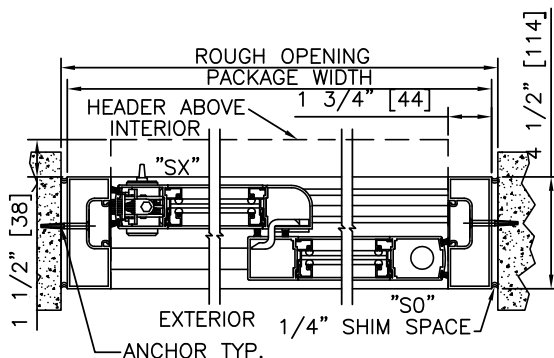

② HORIZONTAL SECTION

MAX. PACKAGE DIMENSIONS (NARROW STILE)			
PACKAGE WIDTH	NOMINAL CLEAR DOOR OPENING	DOOR PANEL NOMINAL WIDTH	EMERGENCY BREAKOUT NOM. WIDTH
108"	47.3"	53.5"	99.0"

DESIGN RATINGS	
MISSILE IMPACT RATING	
N/A	LARGE AND SMALL MISSILE IMPACT
DESIGN PRESSURE RATING (PSF [Pa])	
POSITIVE	55 PSF [2633 Pa]
NEGATIVE	55 PSF [2633 Pa]

**DURA-STORM
3000
NON-IMPACT
SERIES**

SINGLE SLIDE LEFT HAND
PROJECT INFORMATION

PROJECT NAME:
LOCATION:
DOOR NUMBER(S):
DATE: SHEET: OF

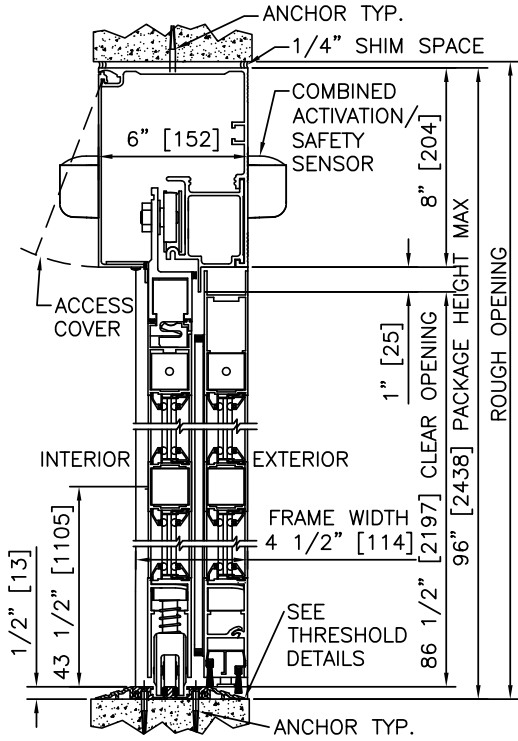

1 VERTICAL SECTION

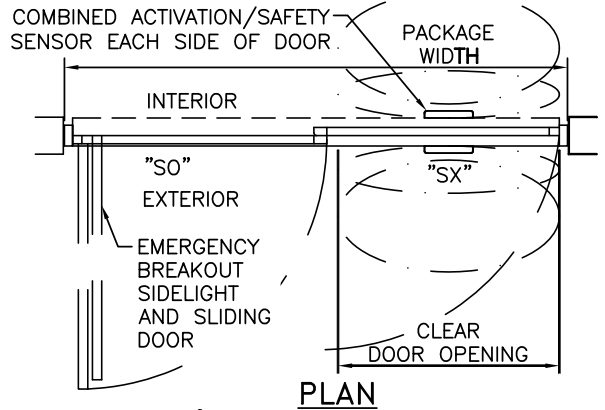
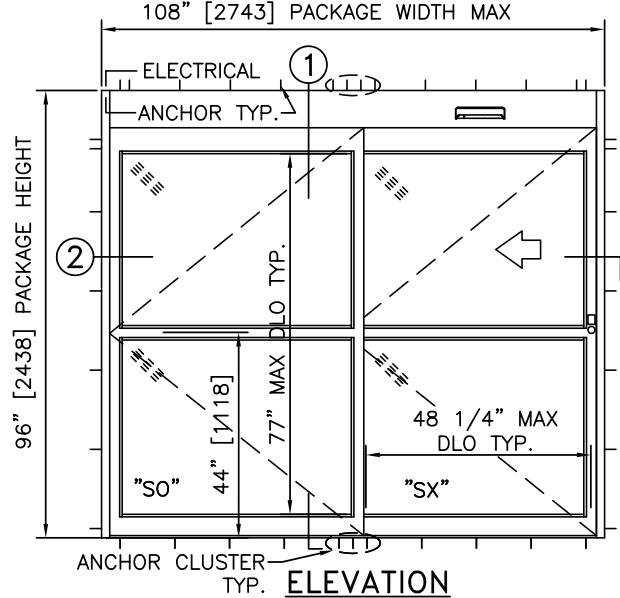

PLAN

NOTES

1. ELECTRICAL REQUIREMENTS: 120 VAC, 5 AMP MIN TO POWER OPERATOR BY ELECTRICAL CONTRACTOR.
2. ROUGH OPENING SHALL PROVIDE 1/4"[6] SHIM SPACE ON SIDES AND TOP OF PACKAGE.
3. ACTIVATION AND SAFETY ZONES ARE FOR REFERENCE ONLY; SEE ANSI/BHMA A156.10 FOR DETAILED REQUIREMENTS.
4. PRODUCT SHALL BE MANUFACTURED AND INSTALLED IN ACCORDANCE WITH PRODUCT APPROVALS; SEE MIAMI-DADE COUNTY NOTICE OF ACCEPTANCE OR FLORIDA BUILDING CODE APPROVAL
5. SEE SPECIFICATIONS FOR ADDITIONAL INFORMATION.

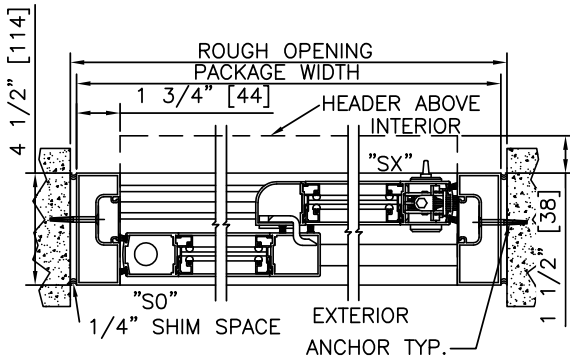

2 HORIZONTAL SECTION

MAX. PACKAGE DIMENSIONS (NARROW STILE)			
PACKAGE WIDTH	NOMINAL CLEAR DOOR OPENING	DOOR PANEL NOMINAL WIDTH	EMERGENCY BREAKOUT NOM. WIDTH
108"	47.3"	53.5"	99.0"

DESIGN RATINGS	
MISSILE IMPACT RATING	
N/A	LARGE AND SMALL MISSILE IMPACT
DESIGN PRESSURE RATING (PSF[Pa])	
POSITIVE	55 PSF [2633 Pa]
NEGATIVE	55 PSF [2633 Pa]

**DURA-STORM
3000
NON-IMPACT
SERIES**

SINGLE SLIDE RIGHT HAND WITH PANIC RELEASE

PROJECT INFORMATION

PROJECT NAME:

LOCATION:

DOOR NUMBER(S):

DATE:

SHEET: OF

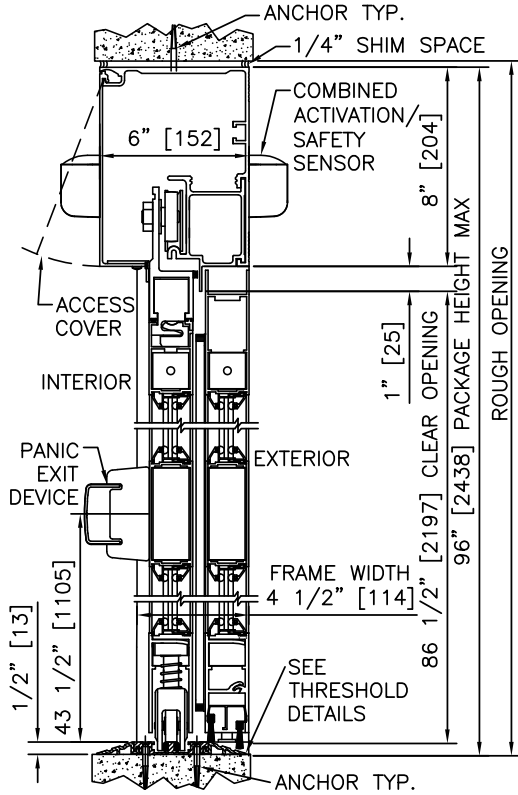

1 VERTICAL SECTION

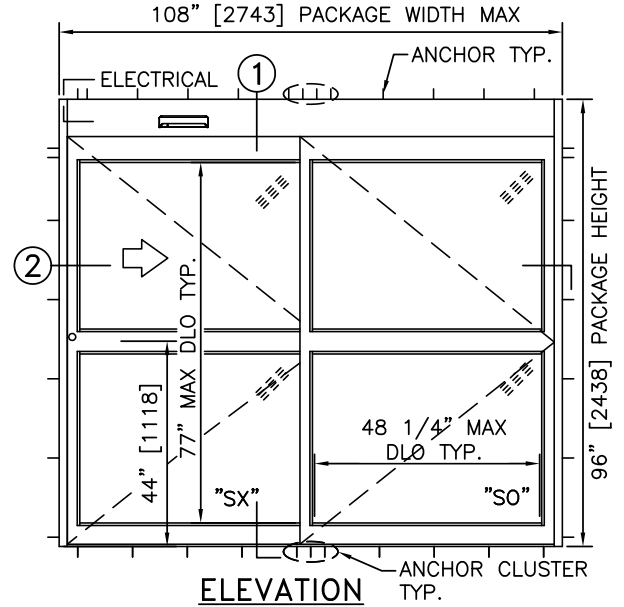

ELEVATION

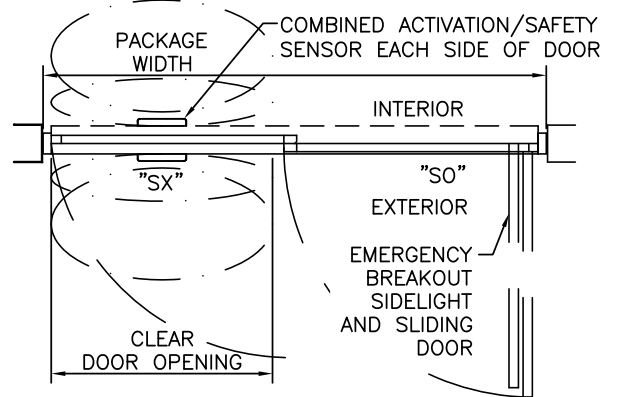

PLAN

NOTES

1. ELECTRICAL REQUIREMENTS: 120 VAC, 5 AMP MIN TO POWER OPERATOR BY ELECTRICAL CONTRACTOR.
2. ROUGH OPENING SHALL PROVIDE 1/4\"/>

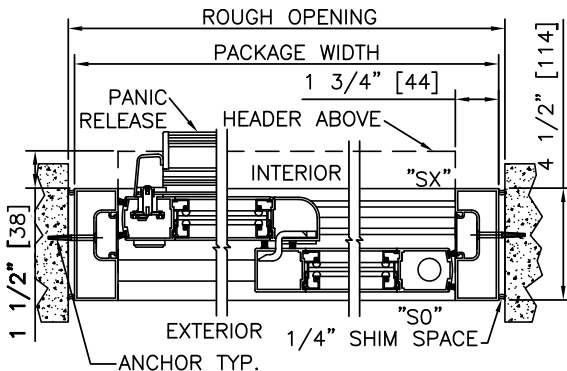

2 HORIZONTAL SECTION

MAX. PACKAGE DIMENSIONS (NARROW STILE)			
PACKAGE WIDTH	NOMINAL CLEAR DOOR OPENING	DOOR PANEL NOMINAL WIDTH	EMERGENCY BREAKOUT NOM. WIDTH
108"	47.3"	53.5"	99.0"

DESIGN RATINGS	
MISSILE IMPACT RATING	
N/A	LARGE AND SMALL MISSILE IMPACT
DESIGN PRESSURE RATING (PSF [Pa])	
POSITIVE	55 PSF [2633 Pa]
NEGATIVE	55 PSF [2633 Pa]

**DURA-STORM
3000
NON-IMPACT
SERIES**

SINGLE SLIDE LEFT HAND WITH PANIC RELEASE

PROJECT INFORMATION

PROJECT NAME:

LOCATION:

DOOR NUMBER(S):

DATE:

SHEET: OF

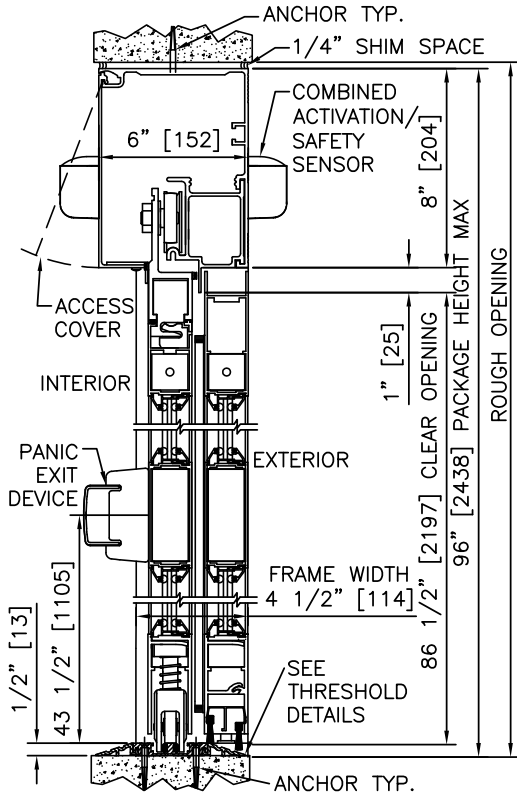

① VERTICAL SECTION

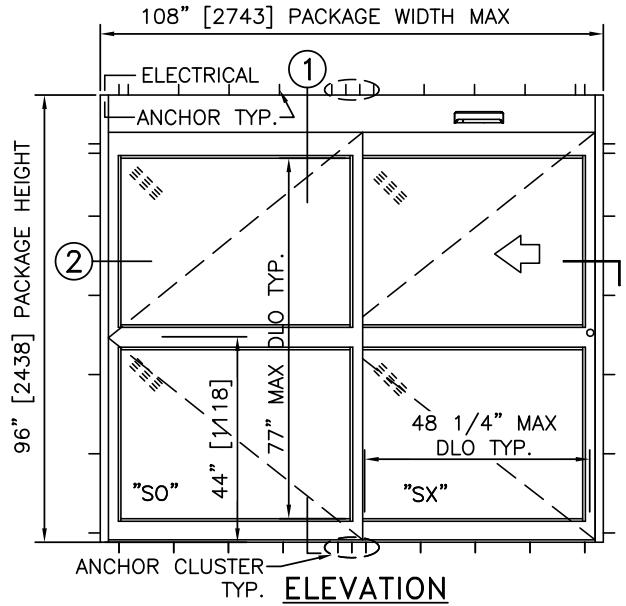

ELEVATION

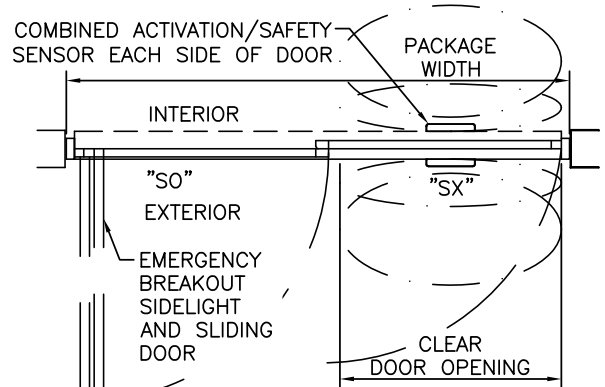

PLAN

NOTES

1. ELECTRICAL REQUIREMENTS: 120 VAC, 5 AMP MIN TO POWER OPERATOR BY ELECTRICAL CONTRACTOR.
2. ROUGH OPENING SHALL PROVIDE 1/4"[6] SHIM SPACE ON SIDES AND TOP OF PACKAGE.
3. ACTIVATION AND SAFETY ZONES ARE FOR REFERENCE ONLY; SEE ANSI/BHMA A156.10 FOR DETAILED REQUIREMENTS.
4. PRODUCT SHALL BE MANUFACTURED AND INSTALLED IN ACCORDANCE WITH PRODUCT APPROVALS; SEE MIAMI-DADE COUNTY NOTICE OF ACCEPTANCE OR FLORIDA BUILDING CODE APPROVAL
5. SEE SPECIFICATIONS FOR ADDITIONAL INFORMATION.

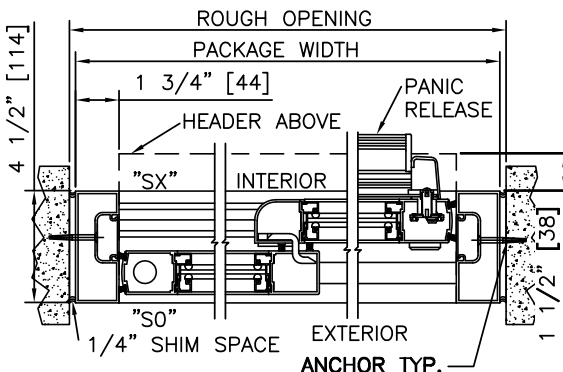

② HORIZONTAL SECTION

MAX. PACKAGE DIMENSIONS (NARROW STILE)			
PACKAGE WIDTH	NOMINAL CLEAR DOOR OPENING	DOOR PANEL NOMINAL WIDTH	EMERGENCY BREAKOUT NOM. WIDTH
108"	47.3"	53.5"	99.0"

DESIGN RATINGS	
MISSILE IMPACT RATING	
N/A	LARGE AND SMALL MISSILE IMPACT
DESIGN PRESSURE RATING (PSF [Pa])	
POSITIVE	55 PSF [2633 Pa]
NEGATIVE	55 PSF [2633 Pa]

**DURA-STORM
3000
NON-IMPACT
SERIES**

SINGLE SLIDE RIGHT HAND WITH TRANSOM

PROJECT INFORMATION

PROJECT NAME:

LOCATION:

DOOR NUMBER(S):

DATE:

SHEET: OF

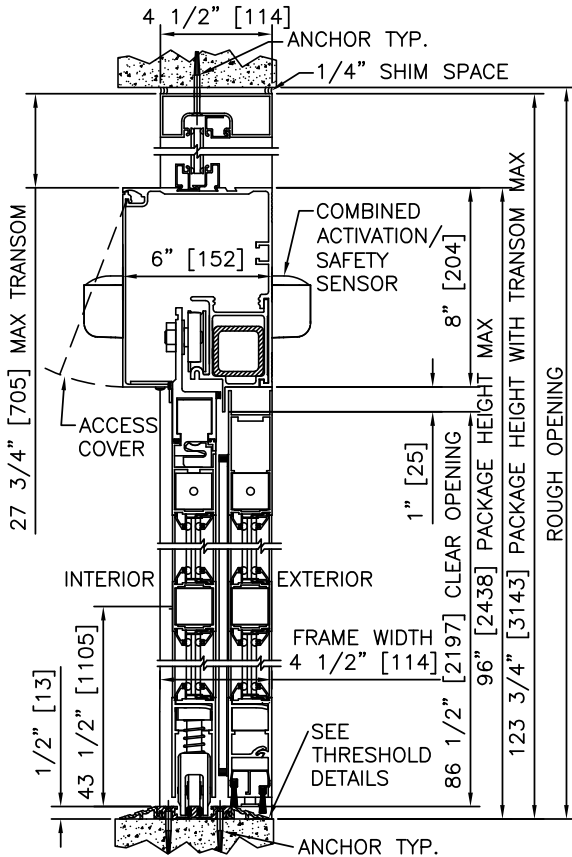

1 VERTICAL SECTION

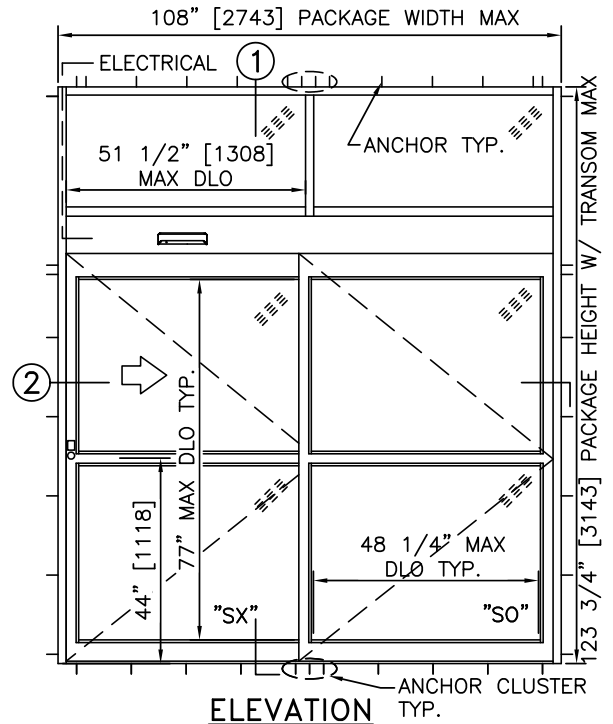

ELEVATION

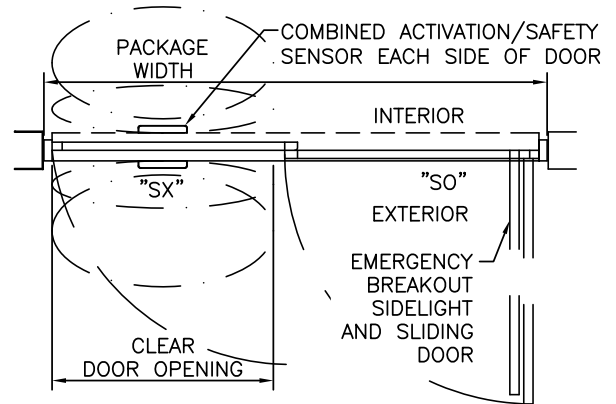

PLAN

NOTES

1. ELECTRICAL REQUIREMENTS: 120 VAC, 5 AMP MIN TO POWER OPERATOR BY ELECTRICAL CONTRACTOR.
2. ROUGH OPENING SHALL PROVIDE 1/4"[6] SHIM SPACE ON SIDES AND TOP OF PACKAGE.
3. ACTIVATION AND SAFETY ZONES ARE FOR REFERENCE ONLY; SEE ANSI/BHMA A156.10 FOR DETAILED REQUIREMENTS.
4. PRODUCT SHALL BE MANUFACTURED AND INSTALLED IN ACCORDANCE WITH PRODUCT APPROVALS; SEE MIAMI-DADE COUNTY NOTICE OF ACCEPTANCE OR FLORIDA BUILDING CODE APPROVAL
5. SEE SPECIFICATIONS FOR ADDITIONAL INFORMATION.

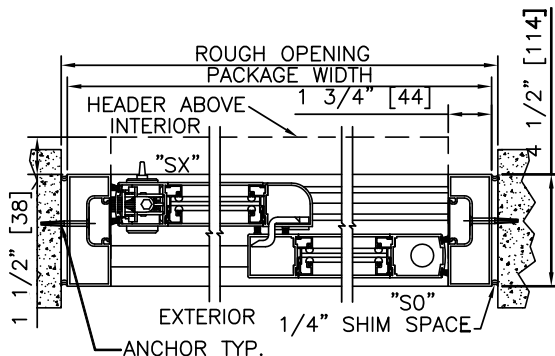

2 HORIZONTAL SECTION

MAX. PACKAGE DIMENSIONS (NARROW STILE)			
PACKAGE WIDTH	NOMINAL CLEAR DOOR OPENING	DOOR PANEL NOMINAL WIDTH	EMERGENCY BREAKOUT NOM. WIDTH
108"	47.3"	53.5"	99.0"

DESIGN RATINGS	
MISSILE IMPACT RATING	
N/A	LARGE AND SMALL MISSILE IMPACT
DESIGN PRESSURE RATING (PSF[Pa])	
POSITIVE	55 PSF [2633 Pa]
NEGATIVE	55 PSF [2633 Pa]

**DURA-STORM
3000
NON-IMPACT
SERIES**

SINGLE SLIDE LEFT HAND WITH TRANSON

PROJECT INFORMATION

PROJECT NAME:

LOCATION:

DOOR NUMBER(S):

DATE:

SHEET: OF

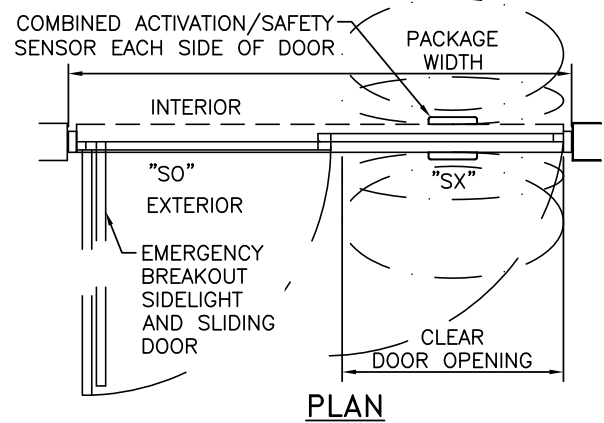
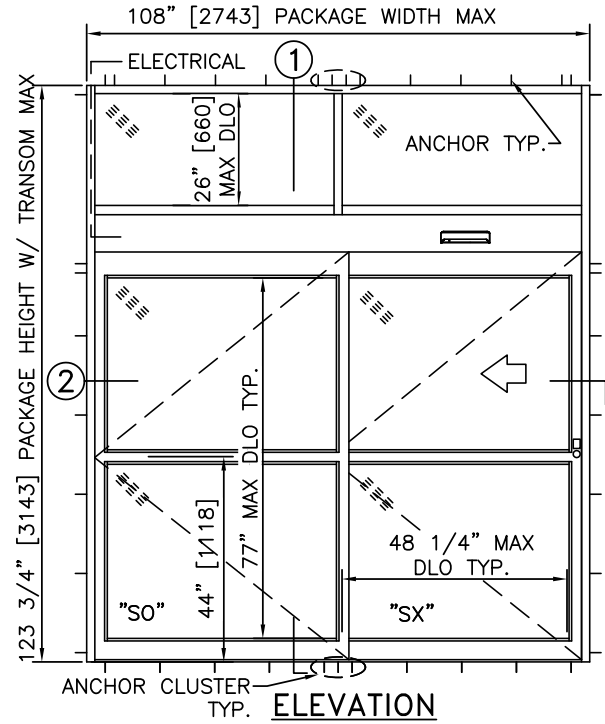
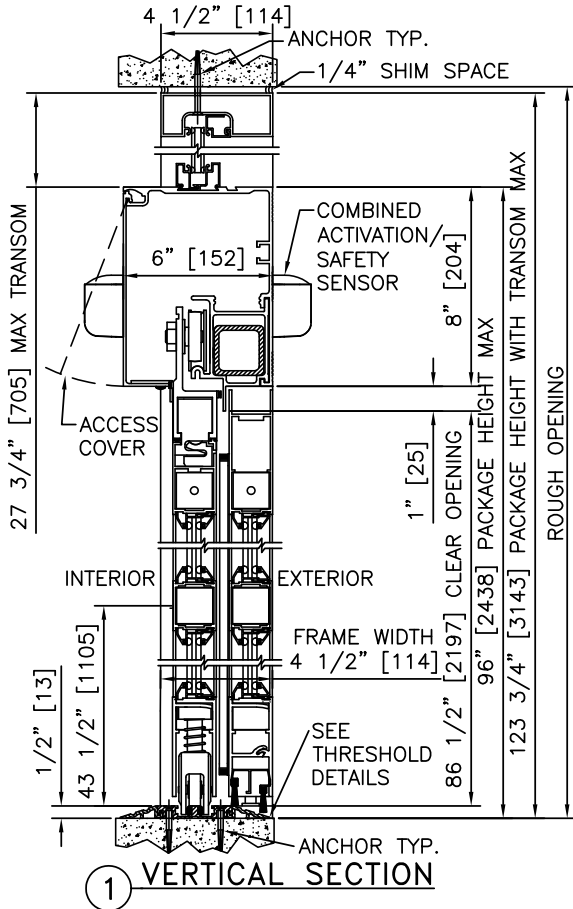

NOTES

1. ELECTRICAL REQUIREMENTS: 120 VAC, 5 AMP MIN TO POWER OPERATOR BY ELECTRICAL CONTRACTOR.
2. ROUGH OPENING SHALL PROVIDE 1/4"[6] SHIM SPACE ON SIDES AND TOP OF PACKAGE.
3. ACTIVATION AND SAFETY ZONES ARE FOR REFERENCE ONLY; SEE ANSI/BHMA A156.10 FOR DETAILED REQUIREMENTS.
4. PRODUCT SHALL BE MANUFACTURED AND INSTALLED IN ACCORDANCE WITH PRODUCT APPROVALS; SEE MIAMI-DADE COUNTY NOTICE OF ACCEPTANCE OR FLORIDA BUILDING CODE APPROVAL
5. SEE SPECIFICATIONS FOR ADDITIONAL INFORMATION.

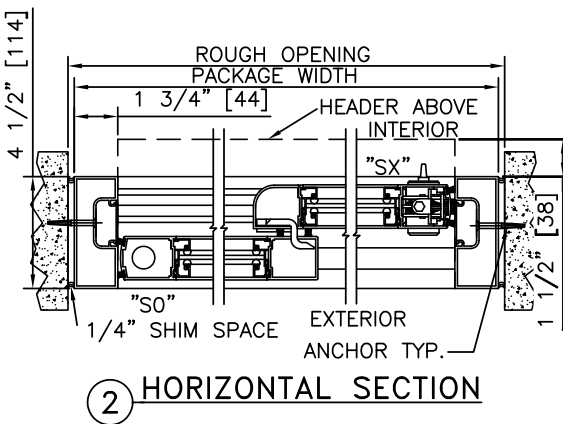

MAX. PACKAGE DIMENSIONS (NARROW STILE)			
PACKAGE WIDTH	NOMINAL CLEAR DOOR OPENING	DOOR PANEL NOMINAL WIDTH	EMERGENCY BREAKOUT NOM. WIDTH
108"	47.3"	53.5"	99.0"

DESIGN RATINGS	
MISSILE IMPACT RATING	
N/A	LARGE AND SMALL MISSILE IMPACT
DESIGN PRESSURE RATING (PSF[Pa])	
POSITIVE	55 PSF [2633 Pa]
NEGATIVE	55 PSF [2633 Pa]

**DURA-STORM
3000
NON-IMPACT
SERIES**

SINGLE SLIDE RIGHT HAND WITH PANIC RELEASE & TRANSOM

PROJECT INFORMATION

PROJECT NAME:

LOCATION:

DOOR NUMBER(S):

DATE:

SHEET: OF

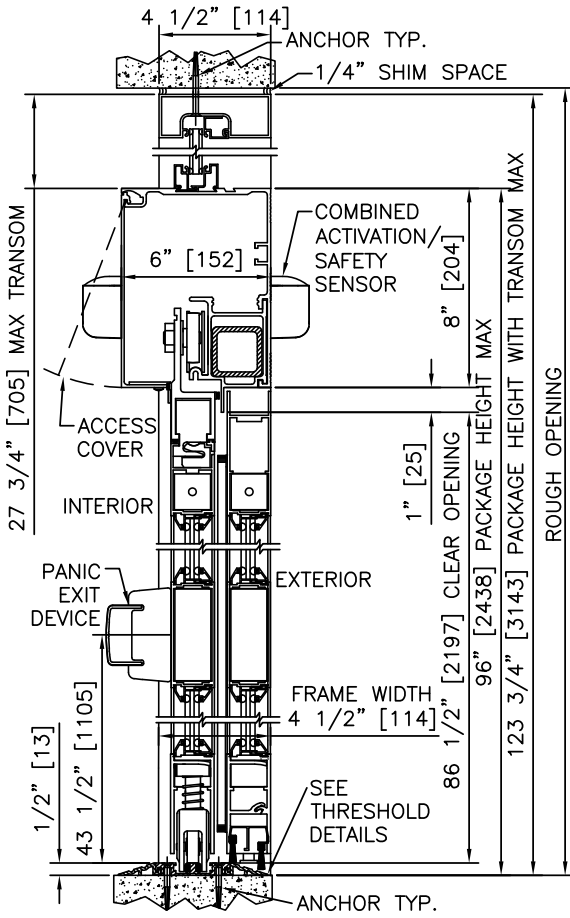

1 VERTICAL SECTION

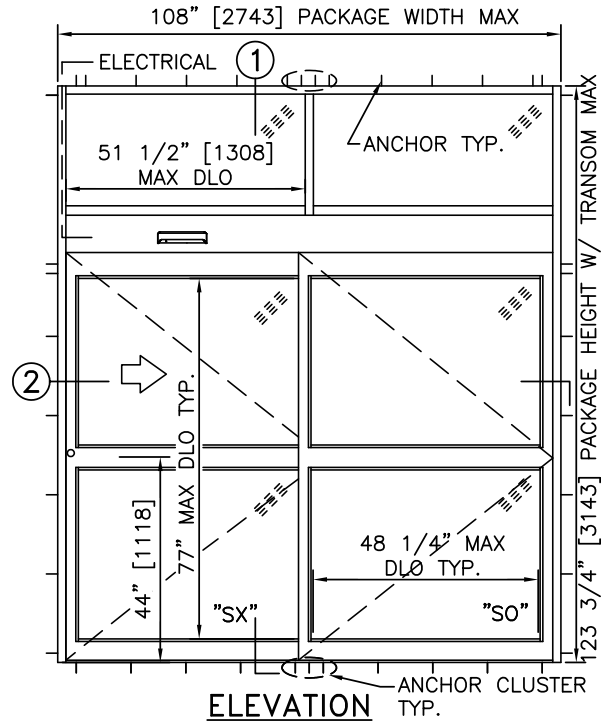

ELEVATION

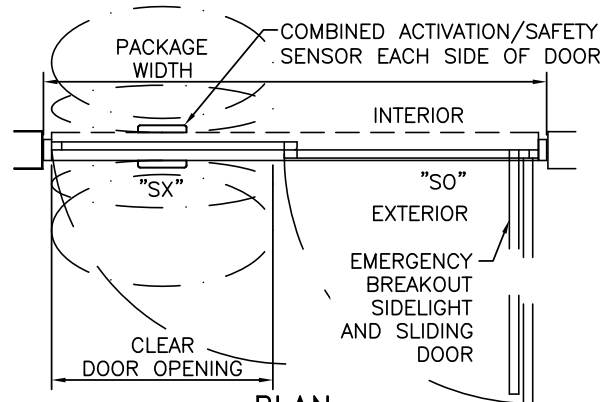

PLAN

NOTES

1. ELECTRICAL REQUIREMENTS: 120 VAC, 5 AMP MIN TO POWER OPERATOR BY ELECTRICAL CONTRACTOR.
2. ROUGH OPENING SHALL PROVIDE 1/4"[6] SHIM SPACE ON SIDES AND TOP OF PACKAGE.
3. ACTIVATION AND SAFETY ZONES ARE FOR REFERENCE ONLY; SEE ANSI/BHMA A156.10 FOR DETAILED REQUIREMENTS.
4. PRODUCT SHALL BE MANUFACTURED AND INSTALLED IN ACCORDANCE WITH PRODUCT APPROVALS; SEE MIAMI-DADE COUNTY NOTICE OF ACCEPTANCE OR FLORIDA BUILDING CODE APPROVAL
5. SEE SPECIFICATIONS FOR ADDITIONAL INFORMATION.

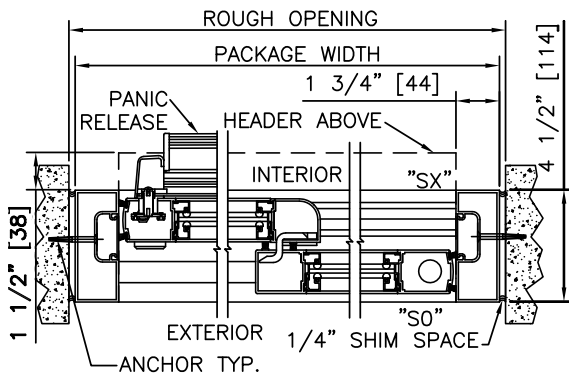

2 HORIZONTAL SECTION

MAX. PACKAGE DIMENSIONS (NARROW STILE)			
PACKAGE WIDTH	NOMINAL CLEAR DOOR OPENING	DOOR PANEL NOMINAL WIDTH	EMERGENCY BREAKOUT NOM. WIDTH
108"	47.3"	53.5"	99.0"

DESIGN RATINGS	
MISSILE IMPACT RATING	
N/A	LARGE AND SMALL MISSILE IMPACT
DESIGN PRESSURE RATING (PSF[Pa])	
POSITIVE	55 PSF [2633 Pa]
NEGATIVE	55 PSF [2633 Pa]

**DURA-STORM
3000
NON-IMPACT
SERIES**

SINGLE SLIDE LEFT HAND WITH PANIC RELEASE & TRANSOM

PROJECT INFORMATION

PROJECT NAME:

LOCATION:

DOOR NUMBER(S):

DATE:

SHEET: OF

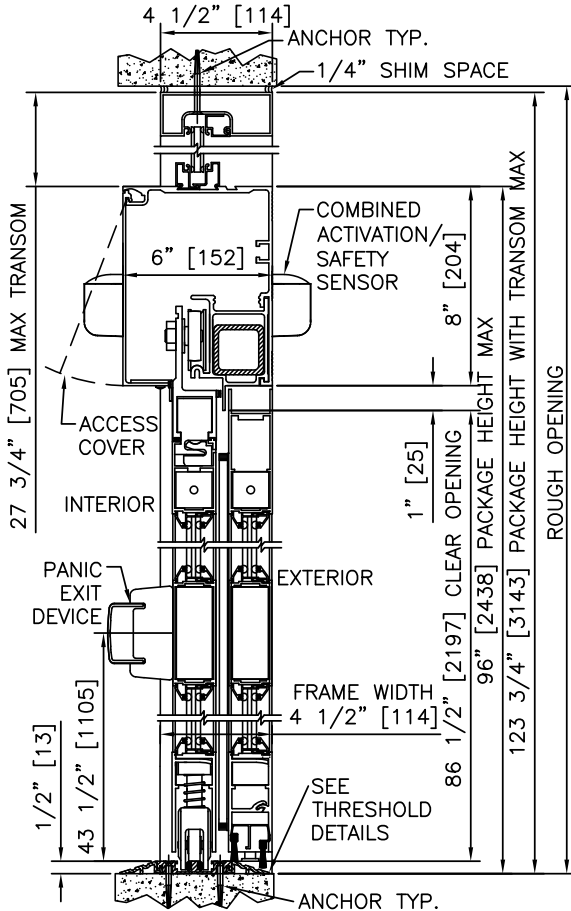

1 VERTICAL SECTION

NOTES

1. ELECTRICAL REQUIREMENTS: 120 VAC, 5 AMP MIN TO POWER OPERATOR BY ELECTRICAL CONTRACTOR.
2. ROUGH OPENING SHALL PROVIDE 1/4"[6] SHIM SPACE ON SIDES AND TOP OF PACKAGE.
3. ACTIVATION AND SAFETY ZONES ARE FOR REFERENCE ONLY; SEE ANSI/BHMA A156.10 FOR DETAILED REQUIREMENTS.
4. PRODUCT SHALL BE MANUFACTURED AND INSTALLED IN ACCORDANCE WITH PRODUCT APPROVALS; SEE MIAMI-DADE COUNTY NOTICE OF ACCEPTANCE OR FLORIDA BUILDING CODE APPROVAL
5. SEE SPECIFICATIONS FOR ADDITIONAL INFORMATION.

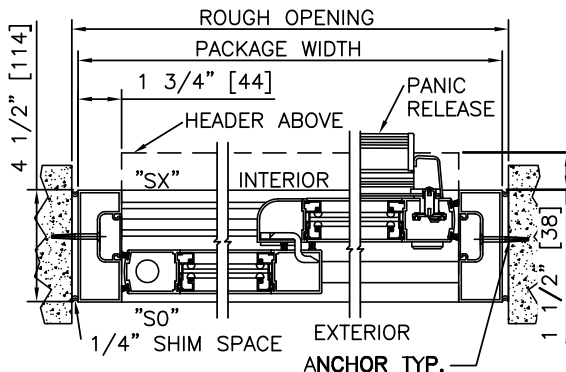
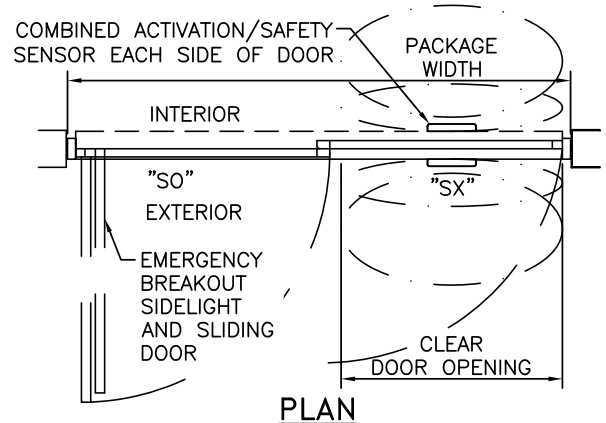
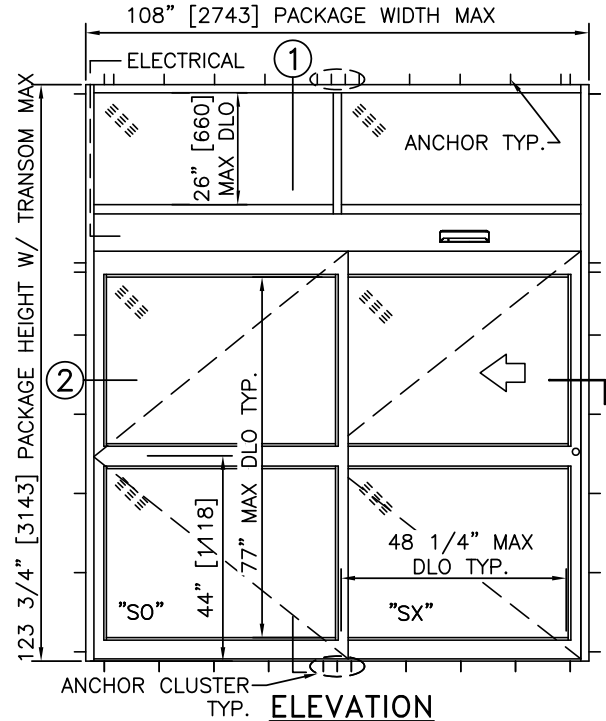

2 HORIZONTAL SECTION

MAX. PACKAGE DIMENSIONS (NARROW STILE)			
PACKAGE WIDTH	NOMINAL CLEAR DOOR OPENING	DOOR PANEL NOMINAL WIDTH	EMERGENCY BREAKOUT NOM. WIDTH
108"	47.3"	53.5"	99.0"

DESIGN RATINGS	
MISSILE IMPACT RATING	
N/A	LARGE AND SMALL MISSILE IMPACT
DESIGN PRESSURE RATING (PSF[Pa])	
POSITIVE	55 PSF [2633 Pa]
NEGATIVE	55 PSF [2633 Pa]

**DURA-STORM
3000
NON-IMPACT
SERIES**

SINGLE SLIDE RIGHT HAND WITH AUTOMATIC LOCKING

PROJECT INFORMATION

PROJECT NAME:

LOCATION:

DOOR NUMBER(S):

DATE:

SHEET: OF

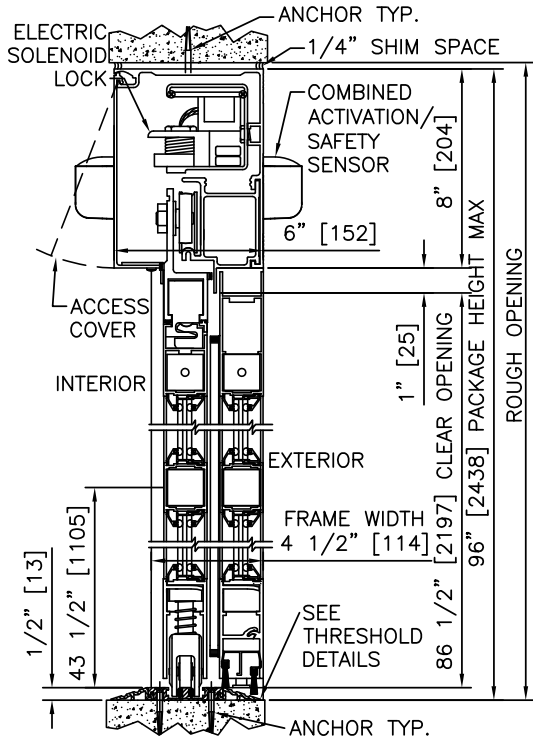

1 VERTICAL SECTION

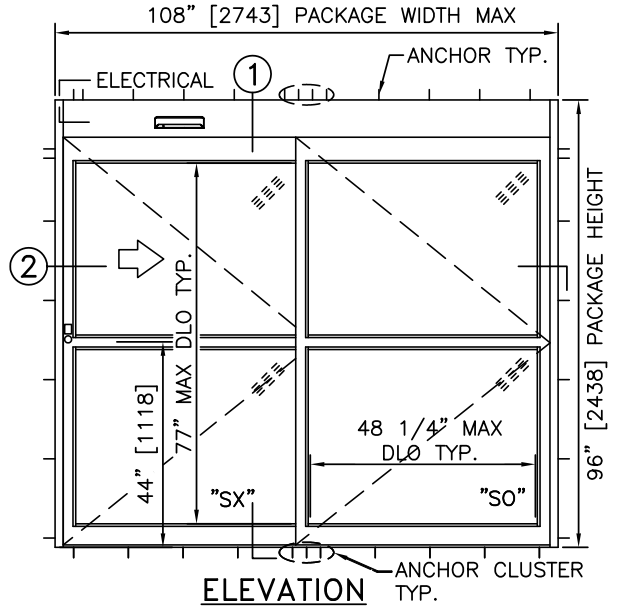

ELEVATION

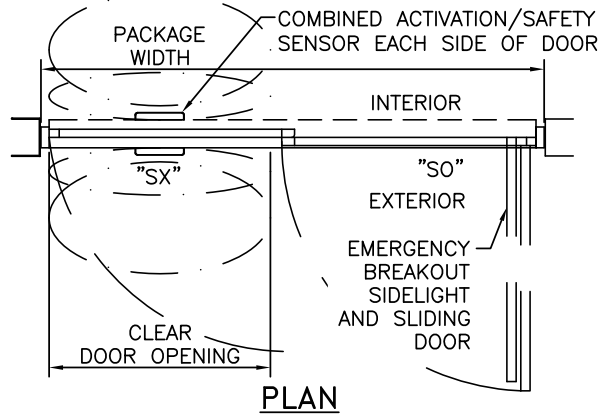

PLAN

NOTES

1. ELECTRICAL REQUIREMENTS: BY ELECTRICAL CONTRACTOR
 - 1.1. 120 VAC, 5 AMP MIN TO POWER OPERATOR.
 - 1.2. CONTROL CIRCUIT FROM SECURE ACTIVATION TO OPERATOR.
2. ROUGH OPENING SHALL PROVIDE 1/4" [6] SHIM SPACE ON SIDES AND TOP OF PACKAGE.
3. ACTIVATION AND SAFETY ZONES ARE FOR REFERENCE ONLY; SEE ANSI/BHMA A156.10 FOR DETAILED REQUIREMENTS.
4. PRODUCT SHALL BE MANUFACTURED AND INSTALLED IN ACCORDANCE WITH PRODUCT APPROVALS; SEE MIAMI-DADE COUNTY NOTICE OF ACCEPTANCE OR FLORIDA BUILDING CODE APPROVAL
5. SEE SPECIFICATIONS FOR ADDITIONAL INFORMATION.

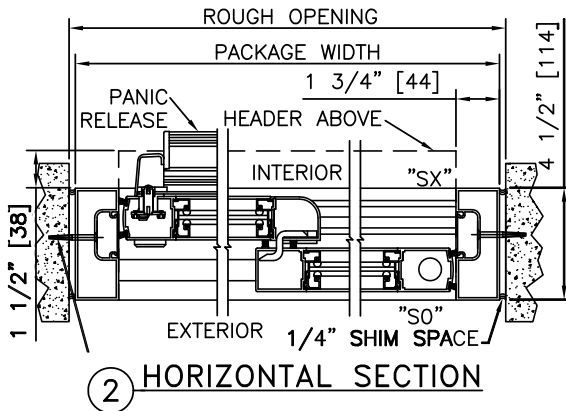

2 HORIZONTAL SECTION

MAX. PACKAGE DIMENSIONS (NARROW STILE)			
PACKAGE WIDTH	NOMINAL CLEAR DOOR OPENING	DOOR PANEL NOMINAL WIDTH	EMERGENCY BREAKOUT NOM. WIDTH
108"	47.3"	53.5"	99.0"

DESIGN RATINGS	
MISSILE IMPACT RATING	
N/A	LARGE AND SMALL MISSILE IMPACT
DESIGN PRESSURE RATING (PSF [Pa])	
POSITIVE	55 PSF [2633 Pa]
NEGATIVE	55 PSF [2633 Pa]

**DURA-STORM
3000
NON-IMPACT
SERIES**

SINGLE SLIDE LEFT HAND WITH AUTOMATIC LOCKING

PROJECT INFORMATION

PROJECT NAME:

LOCATION:

DOOR NUMBER(S):

DATE:

SHEET: OF

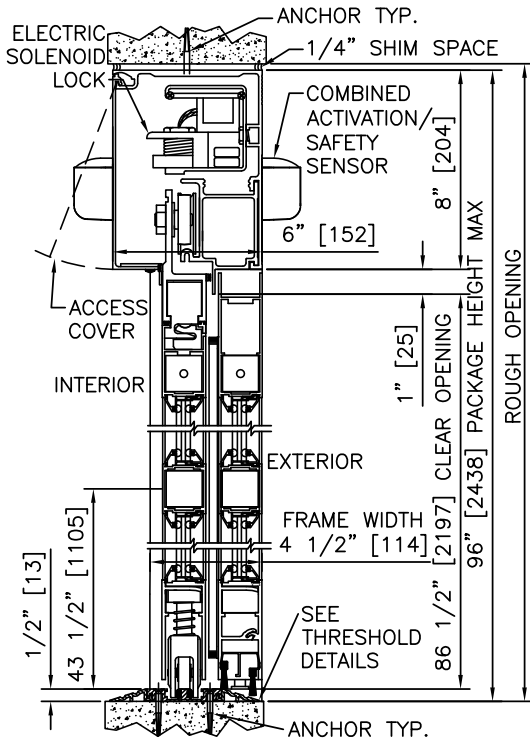

1 VERTICAL SECTION

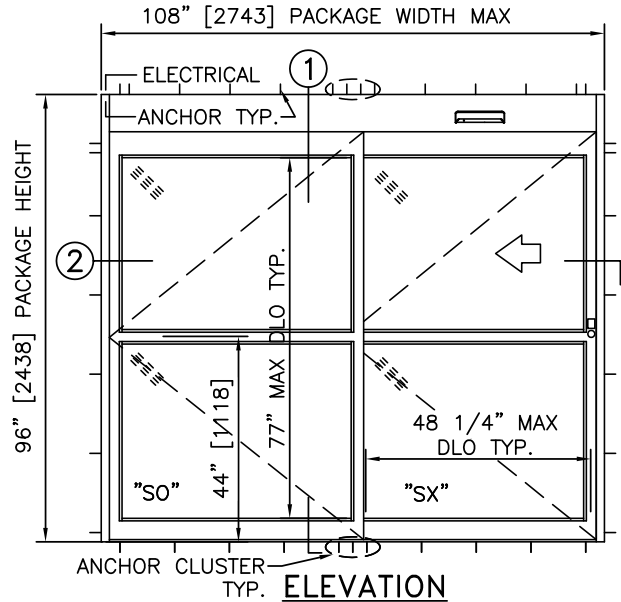

ELEVATION

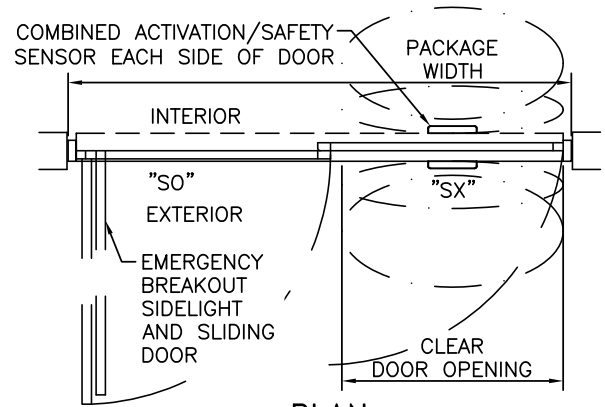

PLAN

NOTES

1. ELECTRICAL REQUIREMENTS: BY ELECTRICAL CONTRACTOR
 - 1.1. 120 VAC, 5 AMP MIN TO POWER OPERATOR.
 - 1.2. CONTROL CIRCUIT FROM SECURE ACTIVATION TO OPERATOR.
2. ROUGH OPENING SHALL PROVIDE 1/4" [6] SHIM SPACE ON SIDES AND TOP OF PACKAGE.
3. ACTIVATION AND SAFETY ZONES ARE FOR REFERENCE ONLY; SEE ANSI/BHMA A156.10 FOR DETAILED REQUIREMENTS.
4. PRODUCT SHALL BE MANUFACTURED AND INSTALLED IN ACCORDANCE WITH PRODUCT APPROVALS; SEE MIAMI-DADE COUNTY NOTICE OF ACCEPTANCE OR FLORIDA BUILDING CODE APPROVAL
5. SEE SPECIFICATIONS FOR ADDITIONAL INFORMATION.

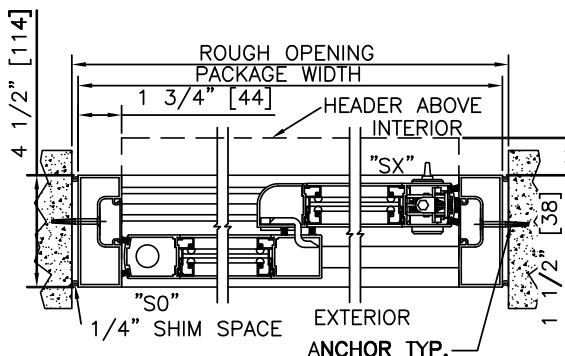

2 HORIZONTAL SECTION

MAX. PACKAGE DIMENSIONS (NARROW STILE)			
PACKAGE WIDTH	NOMINAL CLEAR DOOR OPENING	DOOR PANEL NOMINAL WIDTH	EMERGENCY BREAKOUT NOM. WIDTH
108"	47.3"	53.5"	99.0"

DESIGN RATINGS	
MISSILE IMPACT RATING	
N/A	LARGE AND SMALL MISSILE IMPACT
DESIGN PRESSURE RATING (PSF [Pa])	
POSITIVE	55 PSF [2633 Pa]
NEGATIVE	55 PSF [2633 Pa]

**DURA-STORM
3000
NON-IMPACT
SERIES**

SINGLE SLIDE RIGHT HAND WITH PANIC RELEASE & AUTOMATIC LOCKING

PROJECT INFORMATION

PROJECT NAME:

LOCATION:

DOOR NUMBER(S):

DATE:

SHEET: OF

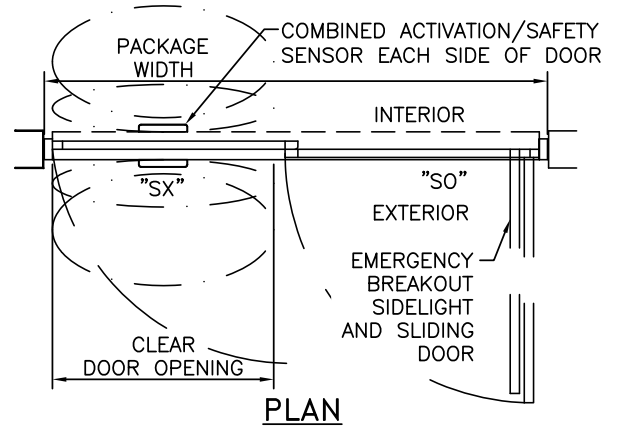
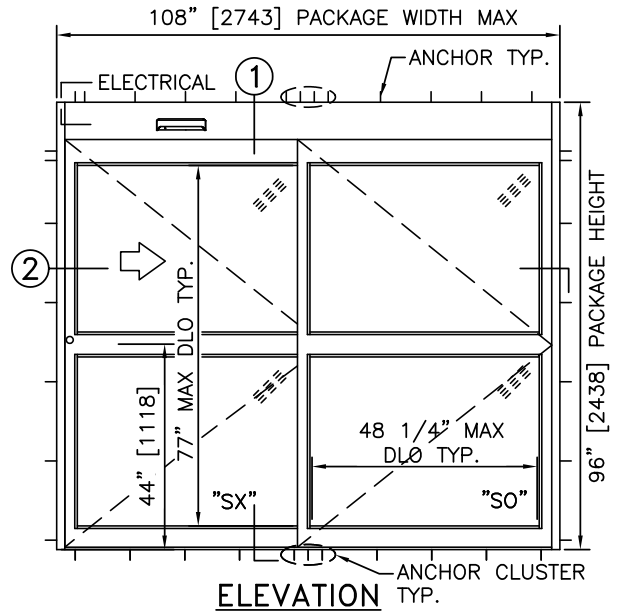
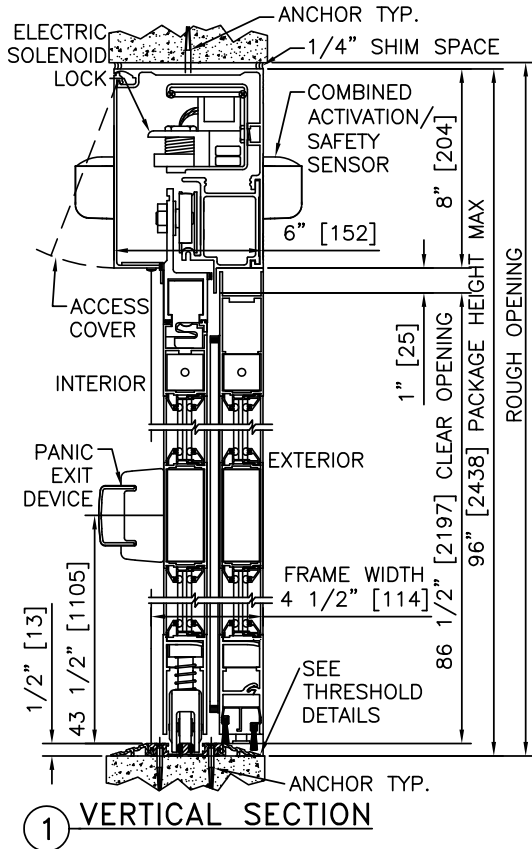

NOTES

1. ELECTRICAL REQUIREMENTS: BY ELECTRICAL CONTRACTOR
 - 1.1. 120 VAC, 5 AMP MIN TO POWER OPERATOR.
 - 1.2. CONTROL CIRCUIT FROM SECURE ACTIVATION TO OPERATOR.
2. ROUGH OPENING SHALL PROVIDE 1/4" [6] SHIM SPACE ON SIDES AND TOP OF PACKAGE.
3. ACTIVATION AND SAFETY ZONES ARE FOR REFERENCE ONLY; SEE ANSI/BHMA A156.10 FOR DETAILED REQUIREMENTS.
4. PRODUCT SHALL BE MANUFACTURED AND INSTALLED IN ACCORDANCE WITH PRODUCT APPROVALS; SEE MIAMI-DADE COUNTY NOTICE OF ACCEPTANCE OR FLORIDA BUILDING CODE APPROVAL
5. SEE SPECIFICATIONS FOR ADDITIONAL INFORMATION.

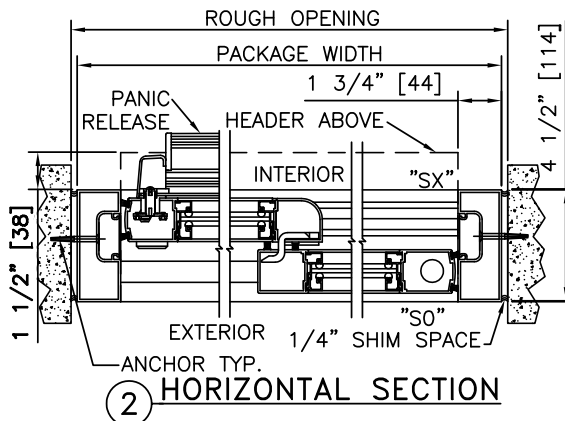

MAX. PACKAGE DIMENSIONS (NARROW STILE)			
PACKAGE WIDTH	NOMINAL CLEAR DOOR OPENING	DOOR PANEL NOMINAL WIDTH	EMERGENCY BREAKOUT NOM. WIDTH
108"	47.3"	53.5"	99.0"

DESIGN RATINGS	
MISSILE IMPACT RATING	
N/A	LARGE AND SMALL MISSILE IMPACT
DESIGN PRESSURE RATING (PSF [Pa])	
POSITIVE	55 PSF [2633 Pa]
NEGATIVE	55 PSF [2633 Pa]

**DURA-STORM
3000
NON-IMPACT
SERIES**

SINGLE SLIDE LEFT HAND WITH PANIC RELEASE & AUTOMATIC LOCKING

PROJECT INFORMATION

PROJECT NAME:

LOCATION:

DOOR NUMBER(S):

DATE:

SHEET: OF

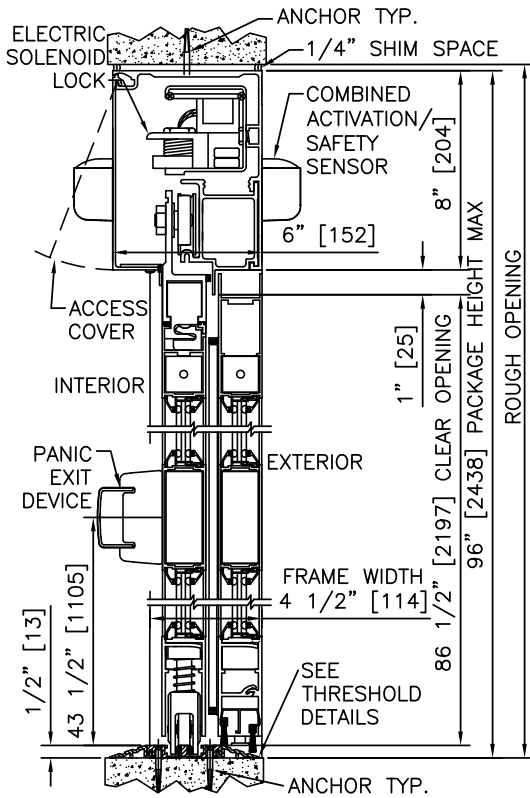

1 VERTICAL SECTION

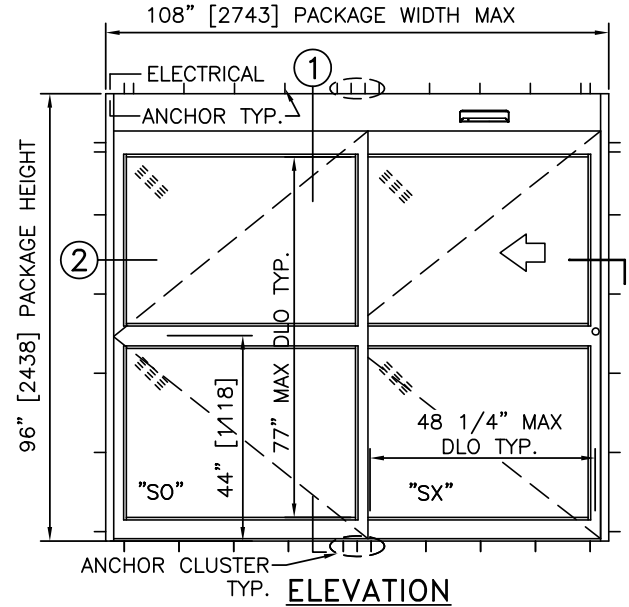

ELEVATION

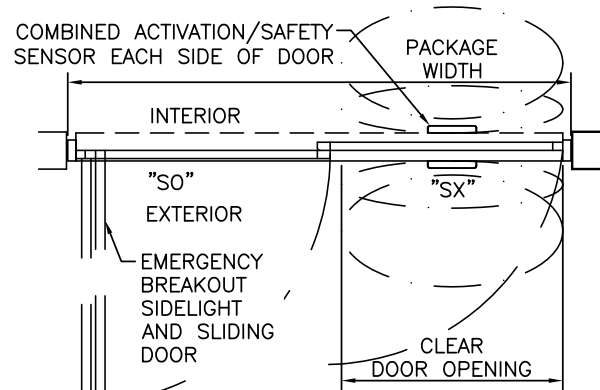

PLAN

NOTES

1. ELECTRICAL REQUIREMENTS: BY ELECTRICAL CONTRACTOR
 - 1.1. 120 VAC, 5 AMP MIN TO POWER OPERATOR.
 - 1.2. CONTROL CIRCUIT FROM SECURE ACTIVATION TO OPERATOR.
2. ROUGH OPENING SHALL PROVIDE 1/4" [6] SHIM SPACE ON SIDES AND TOP OF PACKAGE.
3. ACTIVATION AND SAFETY ZONES ARE FOR REFERENCE ONLY; SEE ANSI/BHMA A156.10 FOR DETAILED REQUIREMENTS.
4. PRODUCT SHALL BE MANUFACTURED AND INSTALLED IN ACCORDANCE WITH PRODUCT APPROVALS; SEE MIAMI-DADE COUNTY NOTICE OF ACCEPTANCE OR FLORIDA BUILDING CODE APPROVAL
5. SEE SPECIFICATIONS FOR ADDITIONAL INFORMATION.

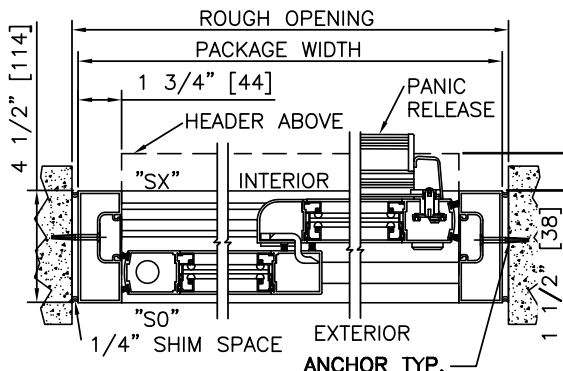

2 HORIZONTAL SECTION

MAX. PACKAGE DIMENSIONS (NARROW STILE)			
PACKAGE WIDTH	NOMINAL CLEAR DOOR OPENING	DOOR PANEL NOMINAL WIDTH	EMERGENCY BREAKOUT NOM. WIDTH
108"	47.3"	53.5"	99.0"

DESIGN RATINGS	
MISSILE IMPACT RATING	
N/A	LARGE AND SMALL MISSILE IMPACT
DESIGN PRESSURE RATING (PSF [Pa])	
POSITIVE	55 PSF [2633 Pa]
NEGATIVE	55 PSF [2633 Pa]

DURA-STORM
3000
NON-IMPACT
SERIES

SINGLE SLIDE RIGHT HAND WITH TRANSOM & AUTOMATIC LOCKING

PROJECT INFORMATION

PROJECT NAME:

LOCATION:

DOOR NUMBER(S):

DATE:

SHEET: OF

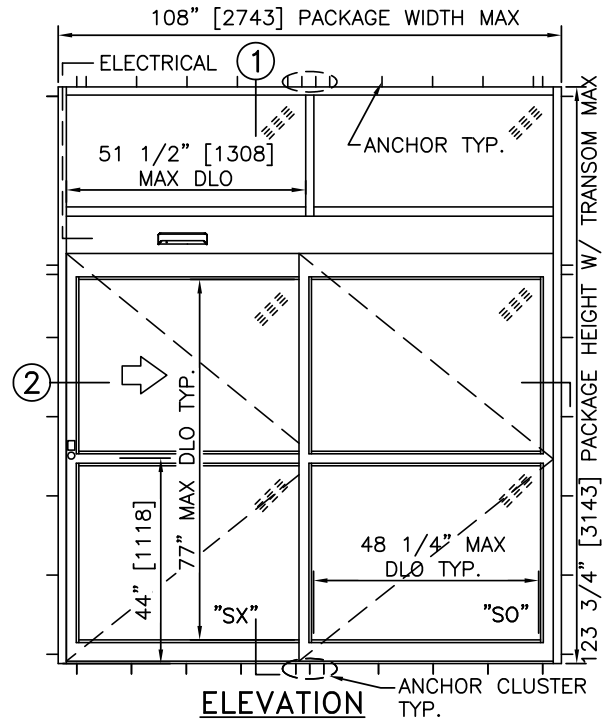
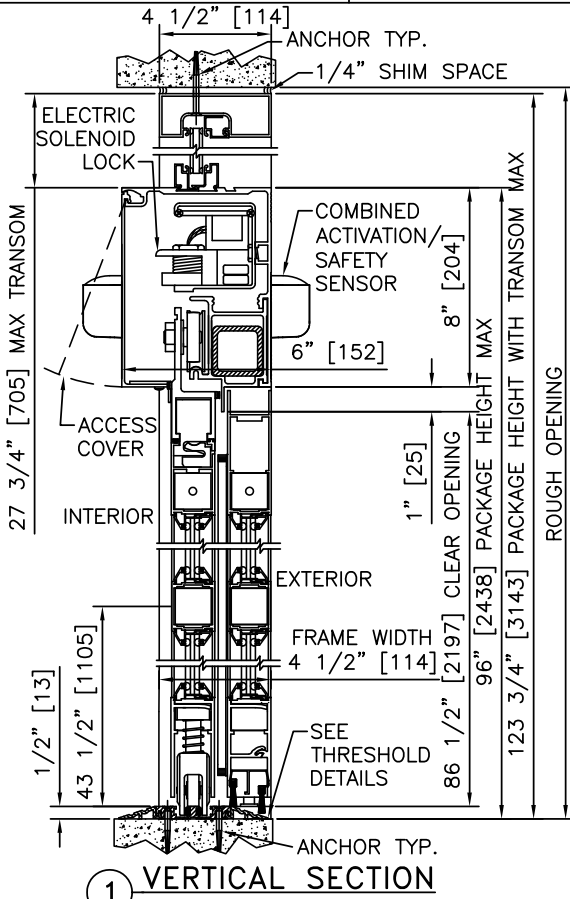

NOTES

1. ELECTRICAL REQUIREMENTS: BY ELECTRICAL CONTRACTOR
 - 1.1. 120 VAC, 5 AMP MIN TO POWER OPERATOR.
 - 1.2. CONTROL CIRCUIT FROM SECURE ACTIVATION TO OPERATOR.
2. ROUGH OPENING SHALL PROVIDE 1/4"[6] SHIM SPACE ON SIDES AND TOP OF PACKAGE.
3. ACTIVATION AND SAFETY ZONES ARE FOR REFERENCE ONLY; SEE ANSI/BHMA A156.10 FOR DETAILED REQUIREMENTS.
4. PRODUCT SHALL BE MANUFACTURED AND INSTALLED IN ACCORDANCE WITH PRODUCT APPROVALS; SEE MIAMI-DADE COUNTY NOTICE OF ACCEPTANCE OR FLORIDA BUILDING CODE APPROVAL
5. SEE SPECIFICATIONS FOR ADDITIONAL INFORMATION.

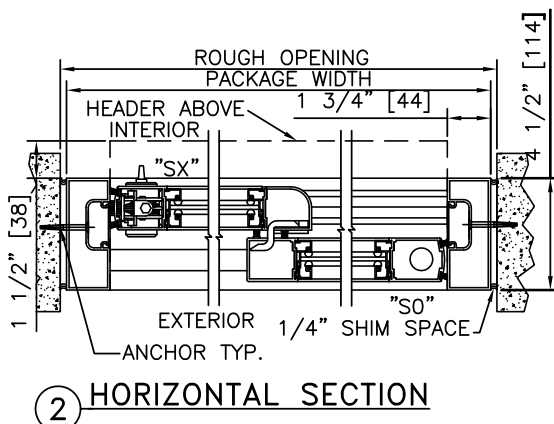
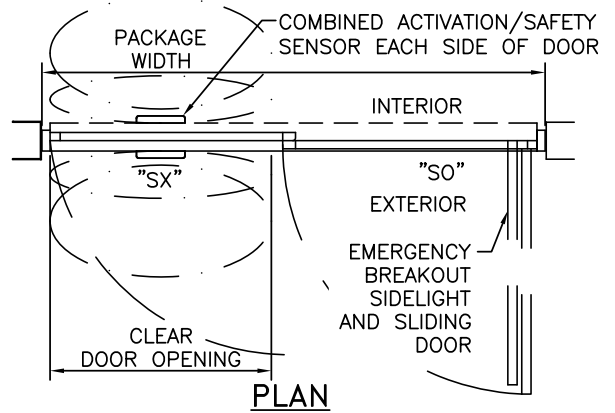

MAX. PACKAGE DIMENSIONS (NARROW STILE)			
PACKAGE WIDTH	NOMINAL CLEAR DOOR OPENING	DOOR PANEL NOMINAL WIDTH	EMERGENCY BREAKOUT NOM. WIDTH
108"	47.3"	53.5"	99.0"

DESIGN RATINGS	
MISSILE IMPACT RATING	
N/A	LARGE AND SMALL MISSILE IMPACT
DESIGN PRESSURE RATING (PSF[Pa])	
POSITIVE	55 PSF [2633 Pa]
NEGATIVE	55 PSF [2633 Pa]

**DURA-STORM
3000
NON-IMPACT
SERIES**

SINGLE SLIDE LEFT HAND WITH TRANSOM & AUTOMATIC LOCKING

PROJECT INFORMATION

PROJECT NAME:

LOCATION:

DOOR NUMBER(S):

DATE:

SHEET: OF

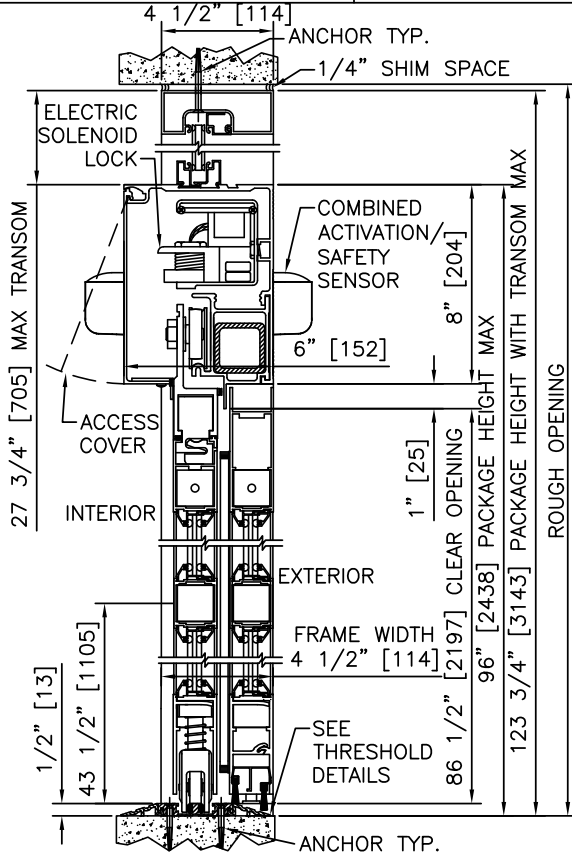

1 VERTICAL SECTION

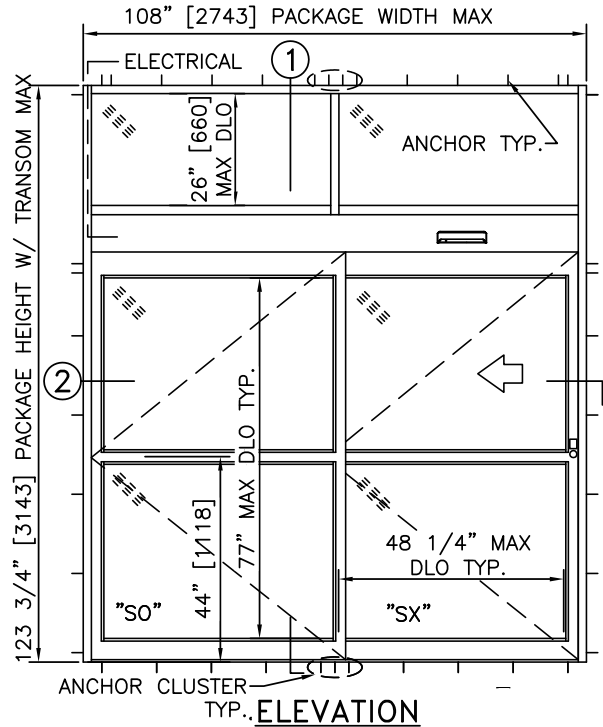

ELEVATION

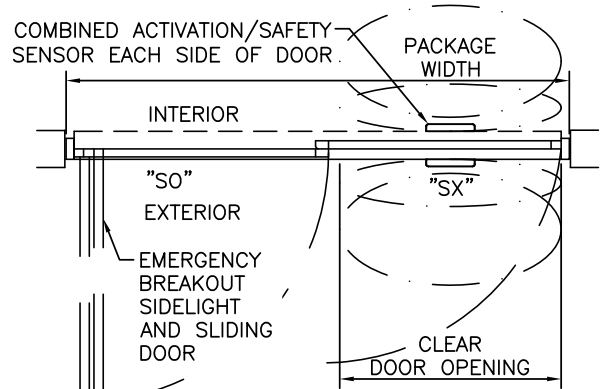

PLAN

NOTES

1. ELECTRICAL REQUIREMENTS: BY ELECTRICAL CONTRACTOR
 - 1.1. 120 VAC, 5 AMP MIN TO POWER OPERATOR.
 - 1.2. CONTROL CIRCUIT FROM SECURE ACTIVATION TO OPERATOR.
2. ROUGH OPENING SHALL PROVIDE 1/4\"[6] SHIM SPACE ON SIDES AND TOP OF PACKAGE.
3. ACTIVATION AND SAFETY ZONES ARE FOR REFERENCE ONLY; SEE ANSI/BHMA A156.10 FOR DETAILED REQUIREMENTS.
4. PRODUCT SHALL BE MANUFACTURED AND INSTALLED IN ACCORDANCE WITH PRODUCT APPROVALS; SEE MIAMI-DADE COUNTY NOTICE OF ACCEPTANCE OR FLORIDA BUILDING CODE APPROVAL
5. SEE SPECIFICATIONS FOR ADDITIONAL INFORMATION.

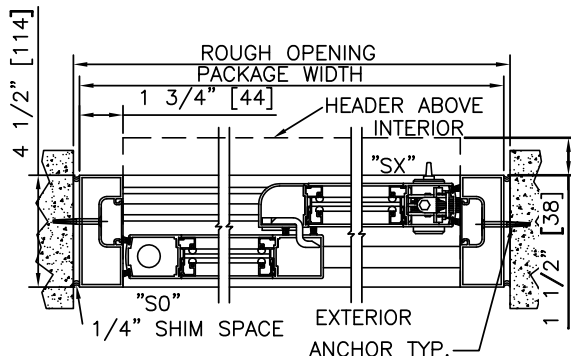

2 HORIZONTAL SECTION

MAX. PACKAGE DIMENSIONS (NARROW STILE)			
PACKAGE WIDTH	NOMINAL CLEAR DOOR OPENING	DOOR PANEL NOMINAL WIDTH	EMERGENCY BREAKOUT NOM. WIDTH
108"	47.3"	53.5"	99.0"

DESIGN RATINGS	
MISSILE IMPACT RATING	
N/A	LARGE AND SMALL MISSILE IMPACT
DESIGN PRESSURE RATING (PSF[Pa])	
POSITIVE	55 PSF [2633 Pa]
NEGATIVE	55 PSF [2633 Pa]

DURA-STORM
3000
NON-IMPACT
SERIES

SINGLE SLIDE RIGHT HAND WITH PANIC RELEASE, TRANSOM & AUTOMATIC LOCKING

PROJECT INFORMATION

PROJECT NAME:

LOCATION:

DOOR NUMBER(S):

DATE:

SHEET: OF

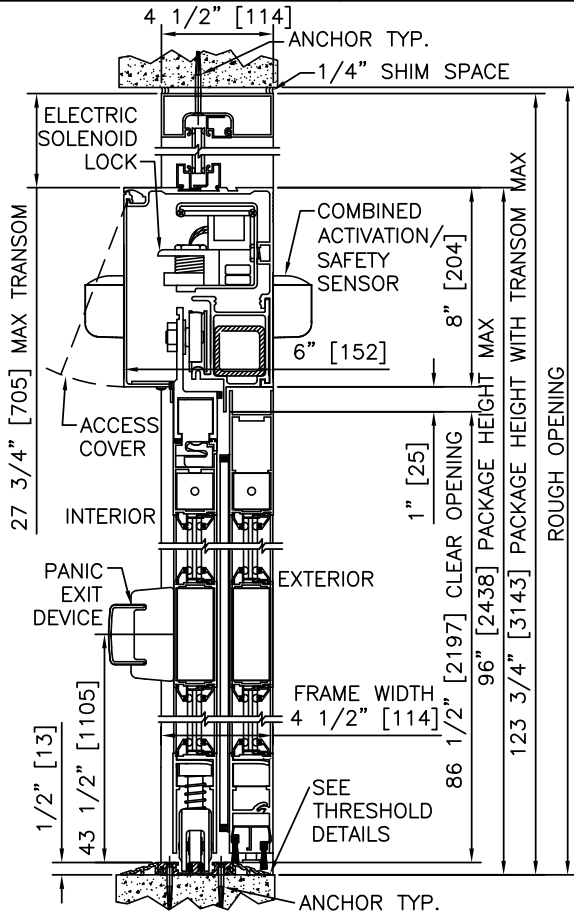

1 VERTICAL SECTION

NOTES

1. ELECTRICAL REQUIREMENTS: BY ELECTRICAL CONTRACTOR
 - 1.1. 120 VAC, 5 AMP MIN TO POWER OPERATOR.
 - 1.2. CONTROL CIRCUIT FROM SECURE ACTIVATION TO OPERATOR.
2. ROUGH OPENING SHALL PROVIDE 1/4" [6] SHIM SPACE ON SIDES AND TOP OF PACKAGE.
3. ACTIVATION AND SAFETY ZONES ARE FOR REFERENCE ONLY; SEE ANSI/BHMA A156.10 FOR DETAILED REQUIREMENTS.
4. PRODUCT SHALL BE MANUFACTURED AND INSTALLED IN ACCORDANCE WITH PRODUCT APPROVALS; SEE MIAMI-DADE COUNTY NOTICE OF ACCEPTANCE OR FLORIDA BUILDING CODE APPROVAL
5. SEE SPECIFICATIONS FOR ADDITIONAL INFORMATION.

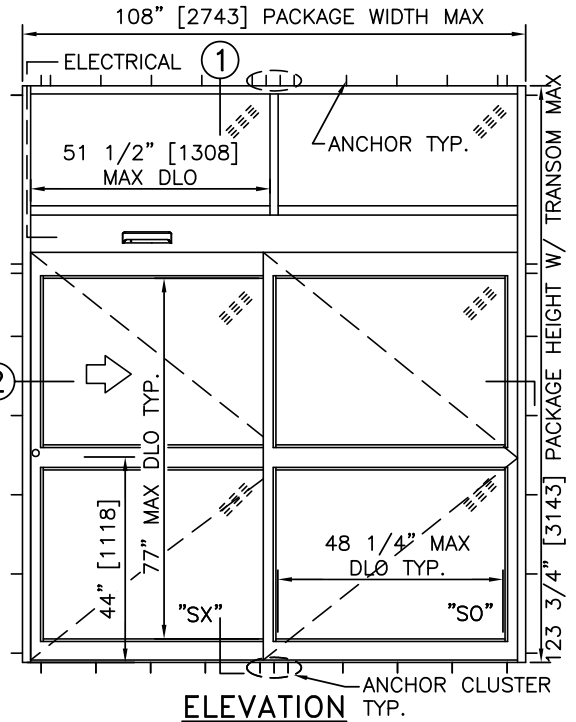

ELEVATION

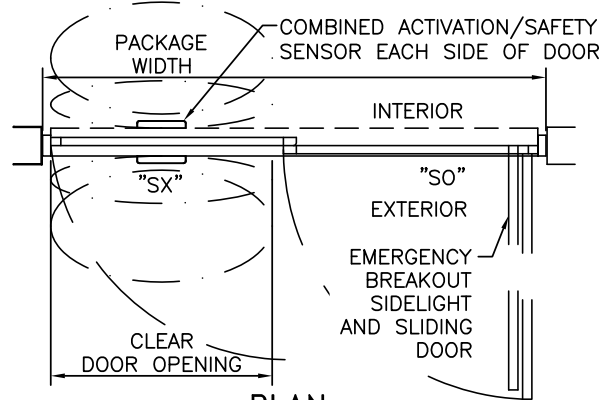

PLAN

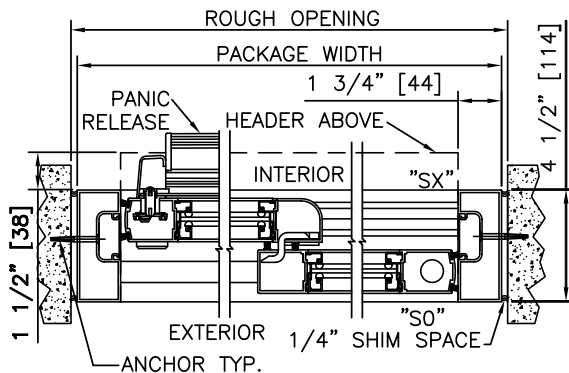

2 HORIZONTAL SECTION

MAX. PACKAGE DIMENSIONS (NARROW STILE)			
PACKAGE WIDTH	NOMINAL CLEAR DOOR OPENING	DOOR PANEL NOMINAL WIDTH	EMERGENCY BREAKOUT NOM. WIDTH
108"	47.3"	53.5"	99.0"

DESIGN RATINGS	
MISSILE IMPACT RATING	
N/A	LARGE AND SMALL MISSILE IMPACT
DESIGN PRESSURE RATING (PSF [Pa])	
POSITIVE	55 PSF [2633 Pa]
NEGATIVE	55 PSF [2633 Pa]

DURA-STORM
3000
NON-IMPACT
SERIES

SINGLE SLIDE LEFT HAND WITH PANIC RELEASE, TRANSOM & AUTOMATIC LOCKING

PROJECT INFORMATION

PROJECT NAME:

LOCATION:

DOOR NUMBER(S):

DATE:

SHEET: OF

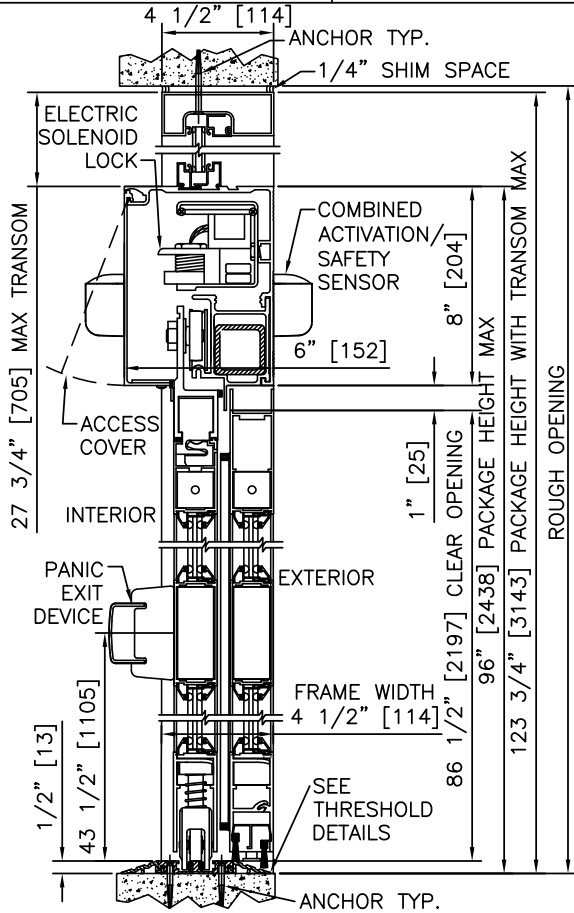

1 VERTICAL SECTION

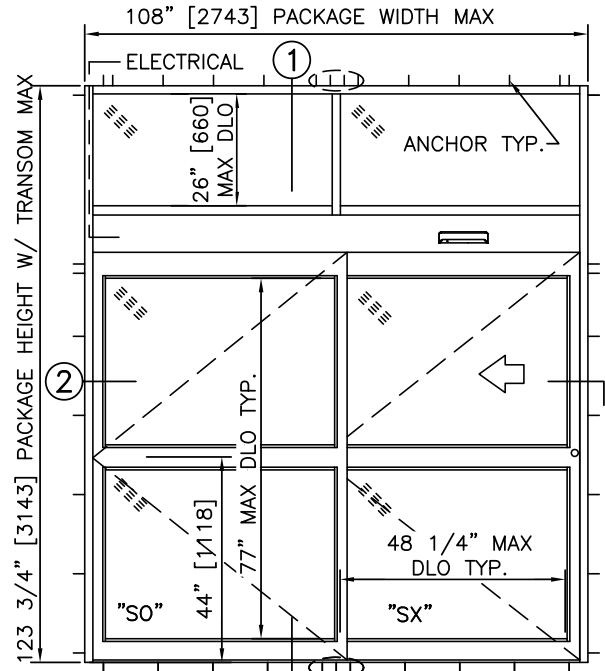

ELEVATION

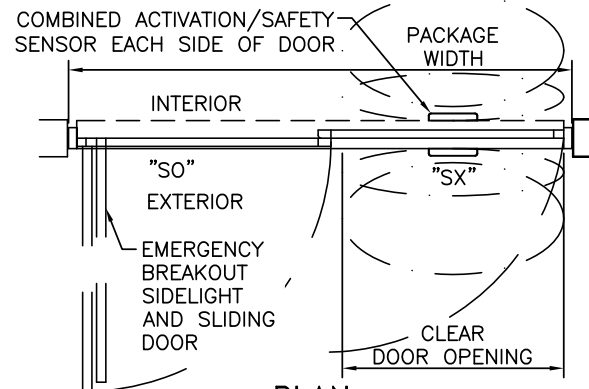

PLAN

NOTES

1. ELECTRICAL REQUIREMENTS: BY ELECTRICAL CONTRACTOR
 - 1.1. 120 VAC, 5 AMP MIN TO POWER OPERATOR.
 - 1.2. CONTROL CIRCUIT FROM SECURE ACTIVATION TO OPERATOR.
2. ROUGH OPENING SHALL PROVIDE 1/4"[6] SHIM SPACE ON SIDES AND TOP OF PACKAGE.
3. ACTIVATION AND SAFETY ZONES ARE FOR REFERENCE ONLY; SEE ANSI/BHMA A156.10 FOR DETAILED REQUIREMENTS.
4. PRODUCT SHALL BE MANUFACTURED AND INSTALLED IN ACCORDANCE WITH PRODUCT APPROVALS; SEE MIAMI-DADE COUNTY NOTICE OF ACCEPTANCE OR FLORIDA BUILDING CODE APPROVAL
5. SEE SPECIFICATIONS FOR ADDITIONAL INFORMATION.

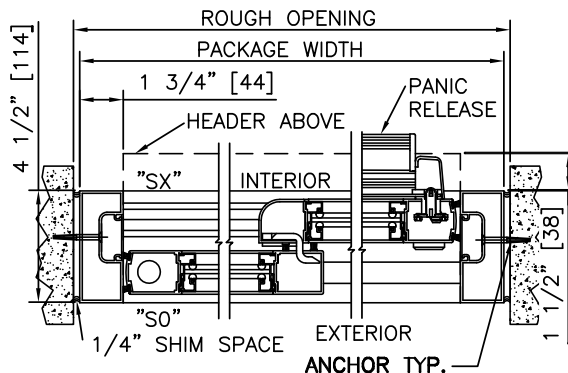

2 HORIZONTAL SECTION

MAX. PACKAGE DIMENSIONS (NARROW STILE)			
PACKAGE WIDTH	NOMINAL CLEAR DOOR OPENING	DOOR PANEL NOMINAL WIDTH	EMERGENCY BREAKOUT NOM. WIDTH
108"	47.3"	53.5"	99.0"

DESIGN RATINGS	
MISSILE IMPACT RATING	
N/A	LARGE AND SMALL MISSILE IMPACT
DESIGN PRESSURE RATING (PSF[Pa])	
POSITIVE	55 PSF [2633 Pa]
NEGATIVE	55 PSF [2633 Pa]



SLIDING AUTOMATIC ENTRANCES: DURA-STORM™ 2000 IMPACT STEEL REINFORCED

2.09 - BI-PARTING

- 2.09.01 - BI-PARTING
- 2.09.02 - BI-PARTING WITH AUTOMATIC LOCKING

STANLEY
Access Technologies

DURA-STORM
2000
IMPACT
SERIES

BI-PART, STEEL REINFORCED

PROJECT INFORMATION

PROJECT NAME:

LOCATION:

DOOR NUMBER(S):

DATE:

SHEET: OF

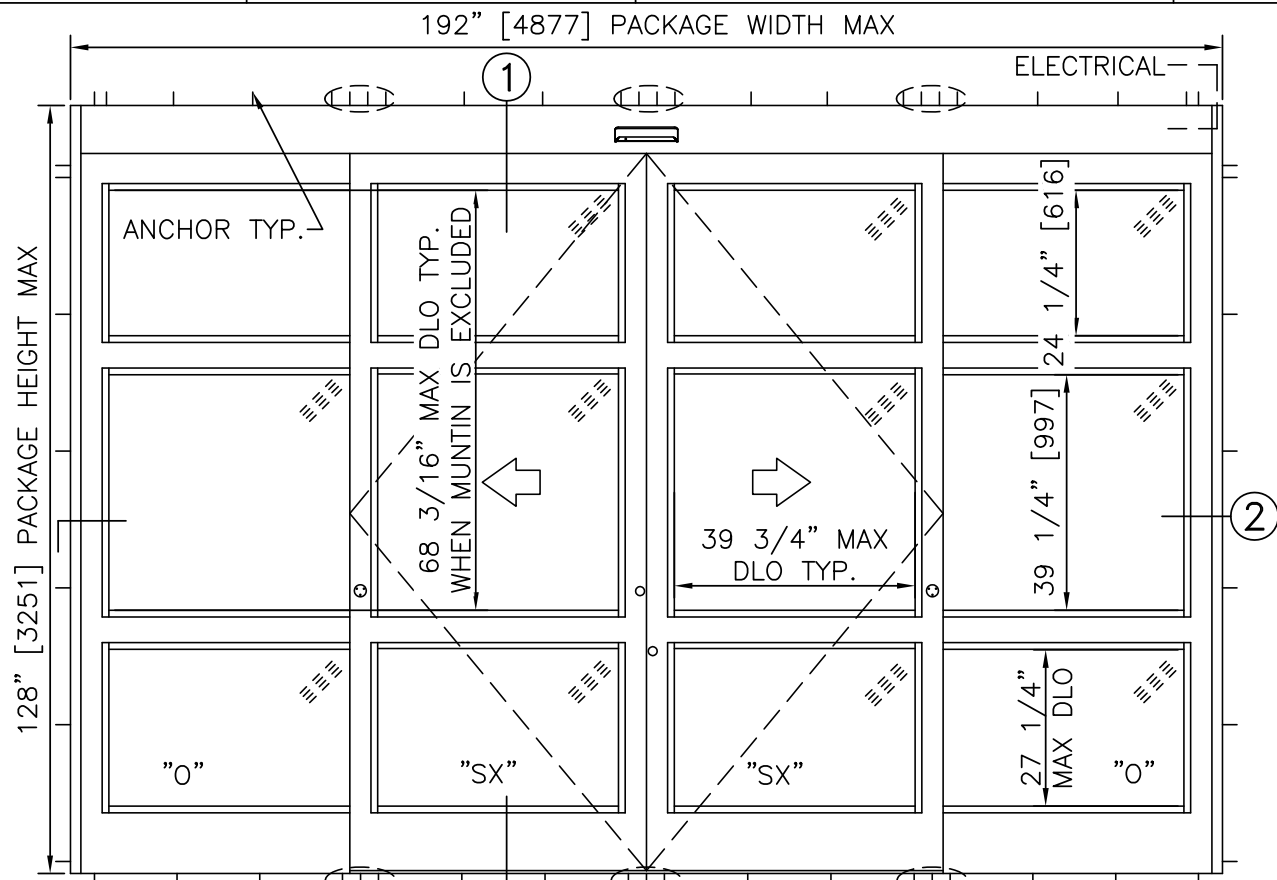

ELEVATION VIEW

SCALE: 3/8" = 1'-0"

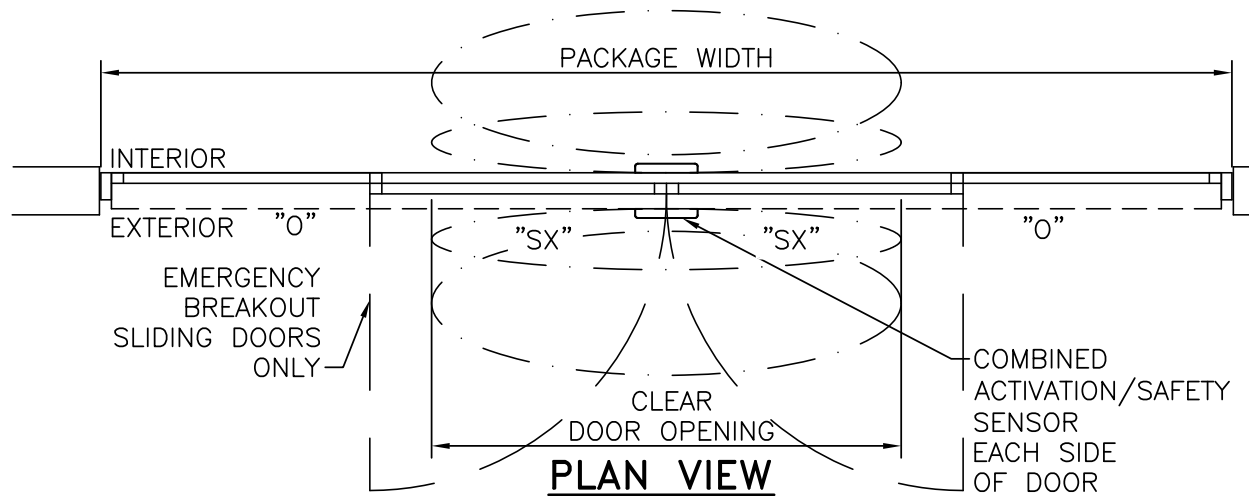

PLAN VIEW

SCALE: 3/8" = 1'-0"

NOTES

1. ELECTRICAL REQUIREMENTS: 120 VAC, 5 AMP MIN TO POWER OPERATOR BY ELECTRICAL CONTRACTOR.
2. ROUGH OPENING SHALL PROVIDE 1/4"[6] SHIM SPACE ON SIDES AND TOP OF PACKAGE.
3. ACTIVATION AND SAFETY ZONES ARE FOR REFERENCE ONLY; SEE ANSI/BHMA A156.10 FOR DETAILED REQUIREMENTS.
4. 5-POINT LOCKING STANDARD. ELECTRIC SOLENOID LOCK MAY BE ADDED FOR ACCESS CONTROL.
5. ENTRANCE TO RECEIVE APPROVED 9/16"[14] LAMINATED GLAZING.
6. STANDARD STILES, BOTTOM RAILS AND MUNTINS SHOWN; MEDIUM STILES, BOTTOM RAILS TO 10"[254], AND 4 1/4"[108] MUNTINS AVAILABLE.
7. PRODUCT SHALL BE MANUFACTURED AND INSTALLED IN ACCORDANCE WITH PRODUCT APPROVALS; SEE MIAMI-DADE COUNTY NOTICE OF ACCEPTANCE OR FLORIDA BUILDING CODE APPROVAL
8. SEE SPECIFICATIONS FOR ADDITIONAL INFORMATION.

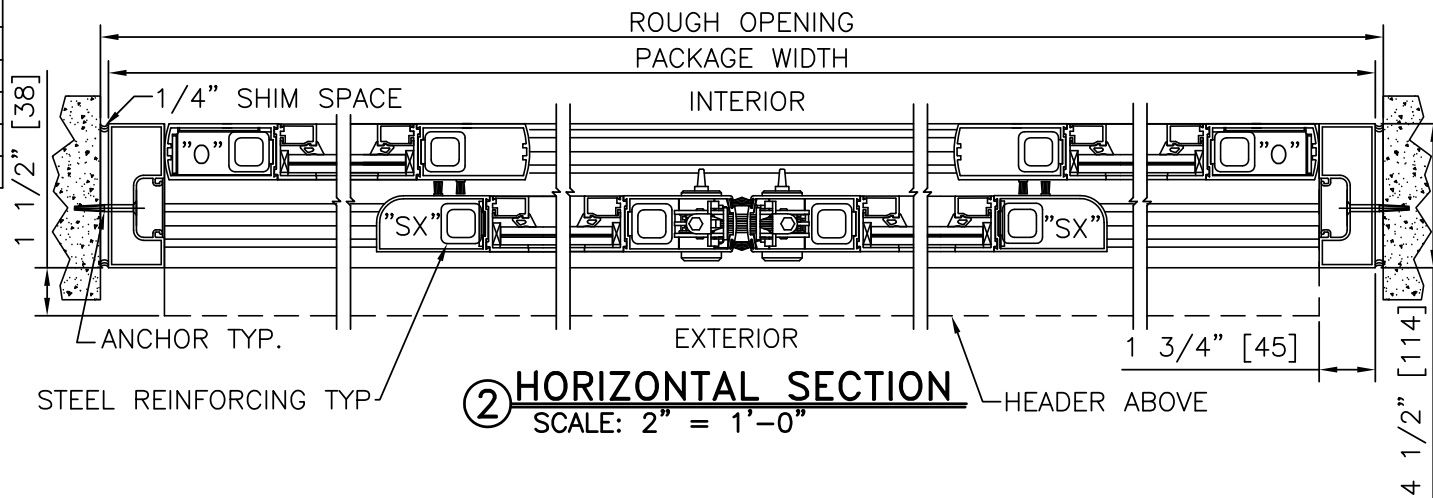

HORIZONTAL SECTION

SCALE: 2" = 1'-0"

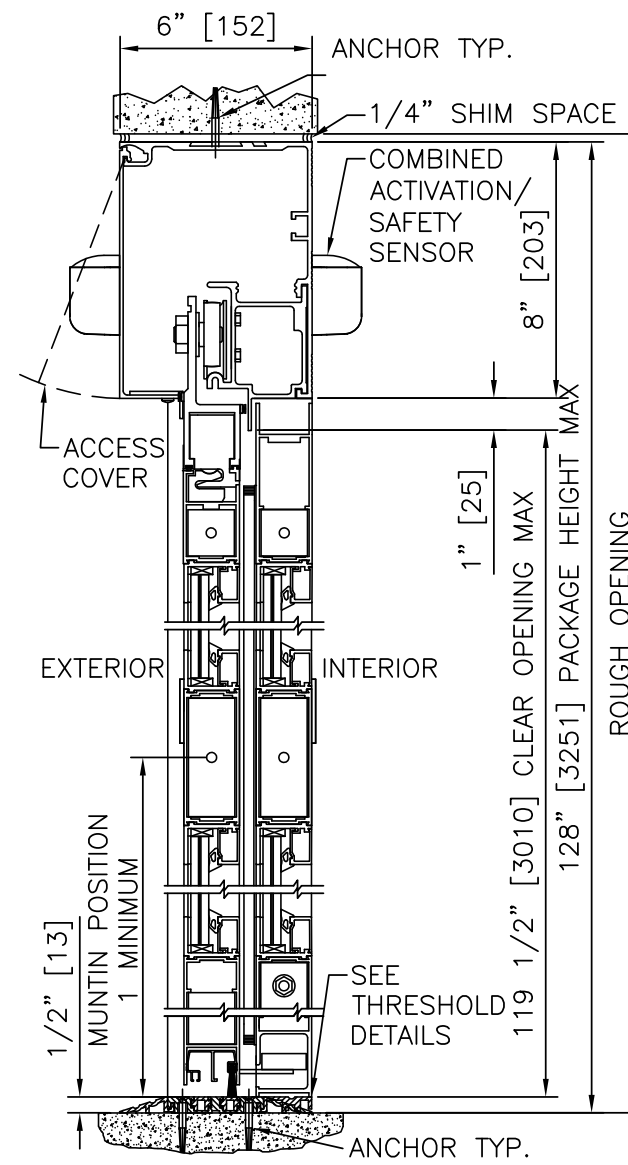

VERTICAL SECTION

SCALE: 2" = 1'-0"

PRODUCT OPTIONS

- FINISH**
- ANODIZED CLEAR CL2
 - ANODIZED DK BRONZE
 - CUSTOM
- LOCKING**
- 5-POINT
 - ELECTRIC SOLENOID LOCK
- STILES**
- MEDIUM
- MUNTINS**
- 1 2
- JAMBS**
- 4 1/2" 6"
- BOTTOM RAILS**
- STANDARD 10"
- THRESHOLDS**
- SQ/BVL (EXT) SQ/BVL (INT)
 - DBL BVL RECESSED
- ACTIVATION/SAFETY**
- 2 COMBINED ACTIVATION/SAFETY SENSORS
- OTHER OPTIONS**
- ROTARY CTRL SWITCH KEYED
 - UNINTERRUPTIBLE POWER SUPPLY
 - FLY OPEN BOX
 - WIND DAMPERS
 - ALARM CONTACTS

MAX. PACKAGE DIMENSIONS (MEDIUM STILE)				
PACKAGE WIDTH	NOMINAL CLEAR DOOR OPENING	DOOR PANEL NOMINAL WIDTH	EMERGENCY BREAKOUT NOM. WIDTH	PACKAGE HEIGHT MAX AT PACKAGE WIDTH
179.5"	72.0"	46.3"	83.5"	128.0"
192.0"	78.3"	49.4"	89.8"	104.0"

DESIGN RATINGS

MISSILE IMPACT RATING	
<input checked="" type="checkbox"/>	LARGE AND SMALL MISSILE IMPACT
DESIGN PRESSURE RATING (PSF[Pa])	
POSITIVE	55 PSF [2633 Pa]
NEGATIVE	55 PSF [2633 Pa]

BI-PART, STEEL REINFORCED

DURA-STORM
2000
IMPACT
SERIES

STANLEY
Access Technologies

BI-PART FORMULAS - MEDIUM STILE

- PACKAGE WIDTH = 2 X CLEAR DOOR OPENING + 35.5"
- CLEAR DOOR OPENING = 1/2 PACKAGE WIDTH - 17.8"
- EMERGENCY BREAKOUT WIDTH = CLEAR DOOR OPENING + 11.5"
- DOOR PANEL WIDTH = 1/4 PACKAGE WIDTH + 1.4"

DURA-STORM
2000
IMPACT
SERIES

BI-PARTING

PROJECT INFORMATION

PROJECT NAME:

LOCATION:

DOOR NUMBER(S):

DATE:

SHEET: OF

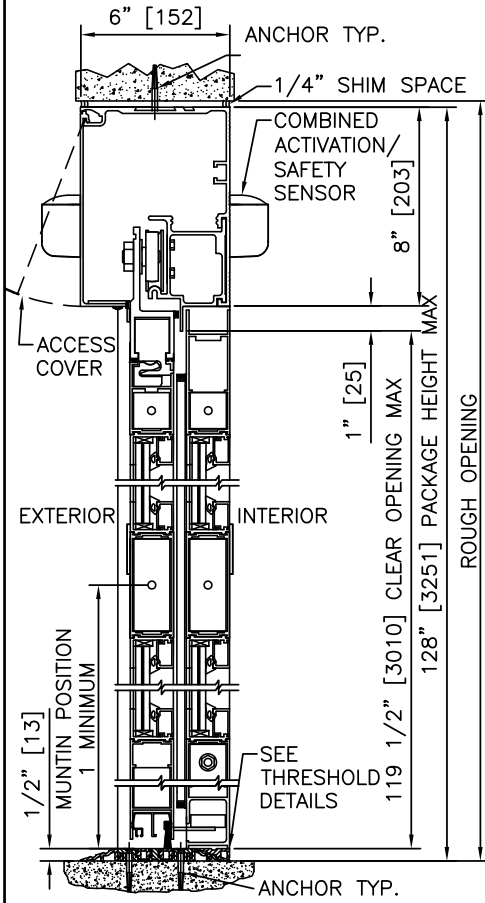

1 VERTICAL SECTION

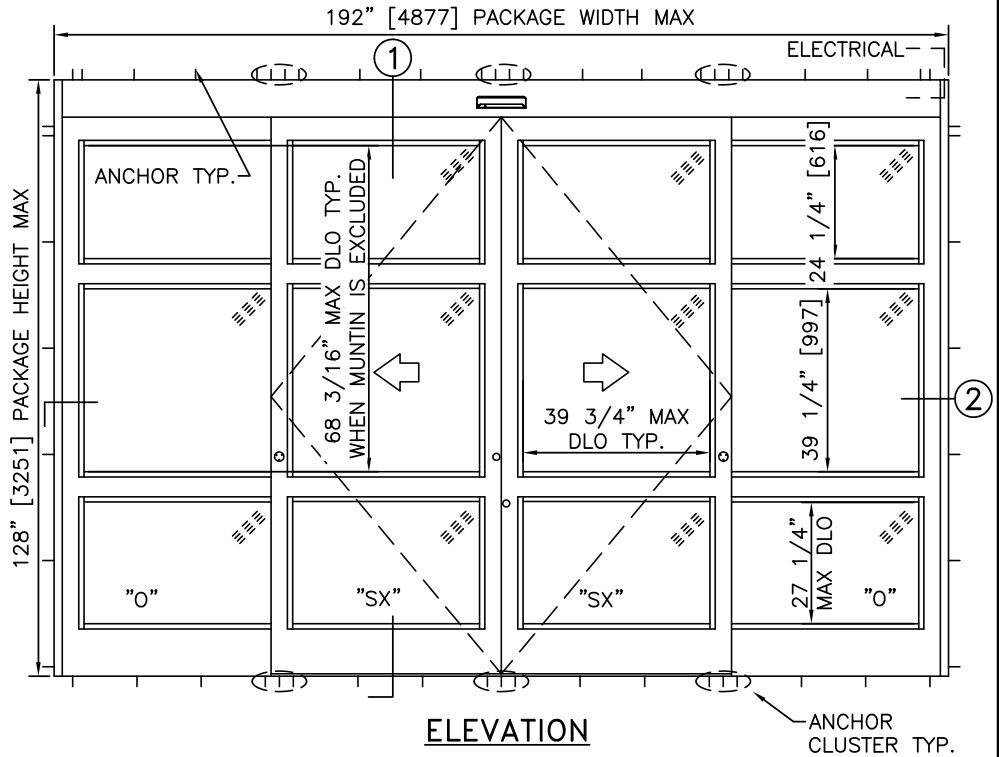

ELEVATION

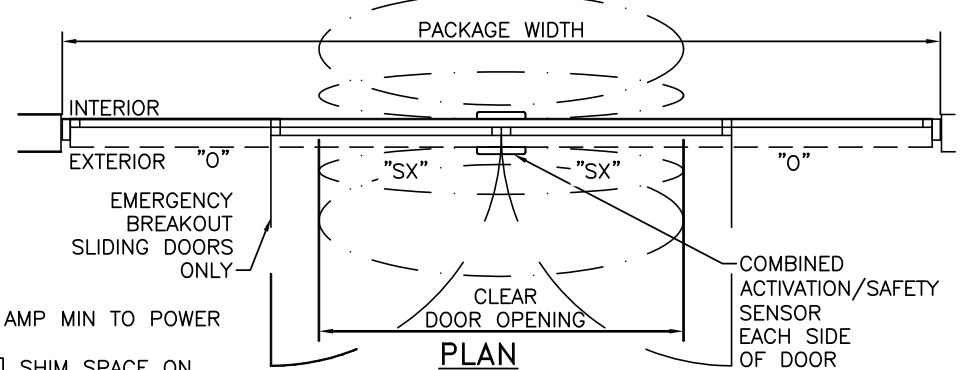

PLAN

NOTES

1. ELECTRICAL REQUIREMENTS: 120 VAC, 5 AMP MIN TO POWER OPERATOR BY ELECTRICAL CONTRACTOR.
2. ROUGH OPENING SHALL PROVIDE 1/4" [6] SHIM SPACE ON SIDES AND TOP OF PACKAGE.
3. ACTIVATION AND SAFETY ZONES ARE FOR REFERENCE ONLY; SEE ANSI/BHMA A156.10 FOR DETAILED REQUIREMENTS.
4. PRODUCT SHALL BE MANUFACTURED AND INSTALLED IN ACCORDANCE WITH PRODUCT APPROVALS; SEE MIAMI-DADE COUNTY NOTICE OF ACCEPTANCE OR FLORIDA BUILDING CODE APPROVAL.
5. SEE SPECIFICATIONS FOR ADDITIONAL INFORMATION.

MAX. PACKAGE DIMENSIONS (MEDIUM STILE)				
PACKAGE WIDTH	NOMINAL CLEAR DOOR OPENING	DOOR PANEL NOMINAL WIDTH	EMERGENCY BREAKOUT NOM. WIDTH	PACKAGE HEIGHT MAX AT PACKAGE WIDTH
179.5"	72.0"	46.3"	83.5"	128.0"
192.0"	78.3"	49.4"	89.8"	104.0"

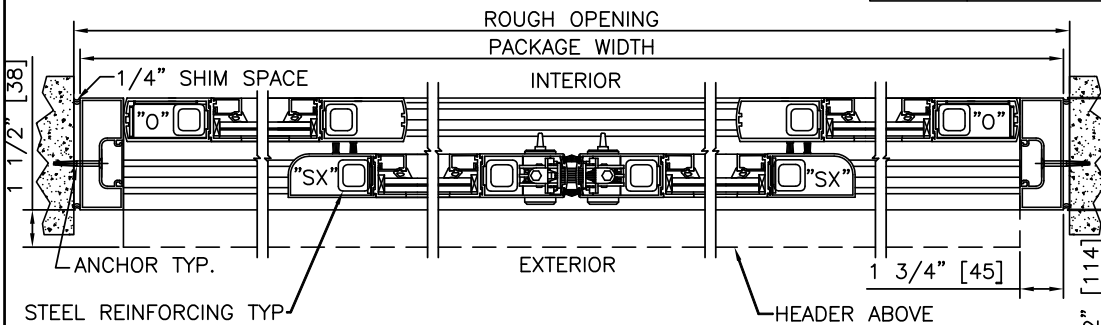

2 HORIZONTAL SECTION

DESIGN RATINGS	
MISSILE IMPACT RATING	
<input checked="" type="checkbox"/>	LARGE AND SMALL MISSILE IMPACT
DESIGN PRESSURE RATING (PSF [Pa])	
POSITIVE	55 PSF [2633 Pa]
NEGATIVE	55 PSF [2633 Pa]

DURA-STORM
2000
IMPACT
SERIES

BI-PARTING WITH AUTOMATIC LOCKING

PROJECT INFORMATION

PROJECT NAME:

LOCATION:

DOOR NUMBER(S):

DATE:

SHEET: OF

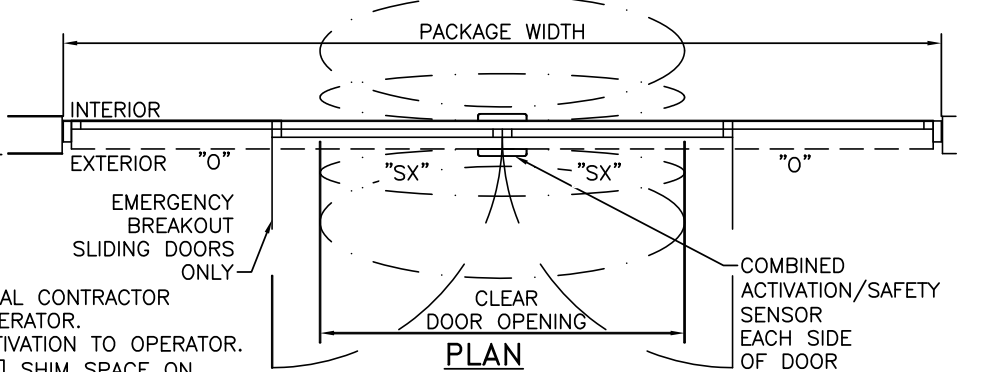
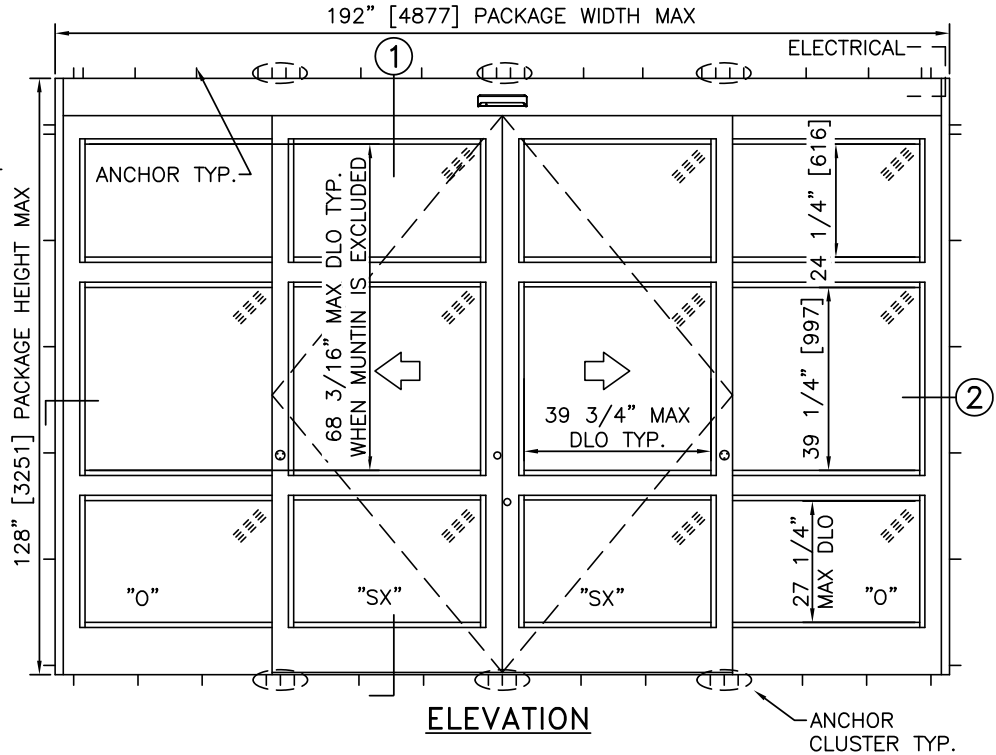
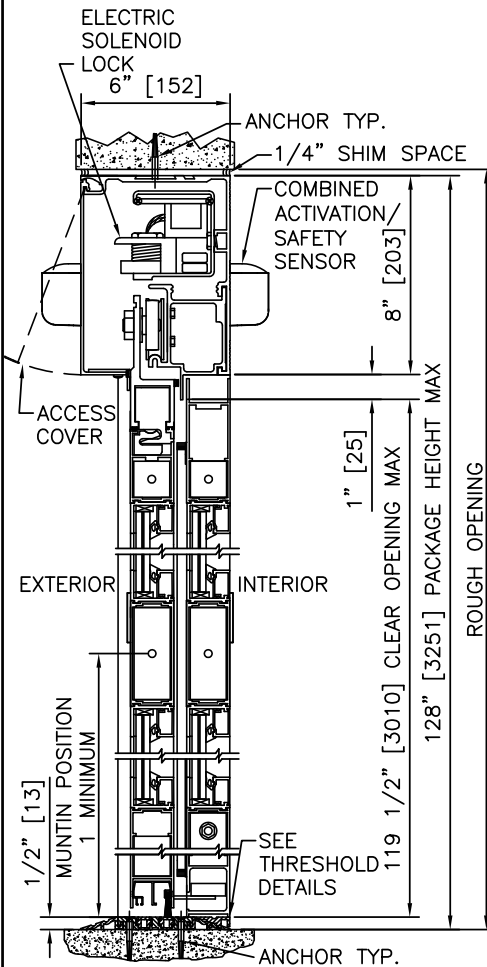

NOTES

1. ELECTRICAL REQUIREMENTS: BY ELECTRICAL CONTRACTOR
 - 1.1. 120 VAC, 5 AMP MIN TO POWER OPERATOR.
 - 1.2. CONTROL CIRCUIT FROM SECURE ACTIVATION TO OPERATOR.
2. ROUGH OPENING SHALL PROVIDE 1/4"[6] SHIM SPACE ON SIDES AND TOP OF PACKAGE.
3. ACTIVATION AND SAFETY ZONES ARE FOR REFERENCE ONLY; SEE ANSI/BHMA A156.10 FOR DETAILED REQUIREMENTS.
4. PRODUCT SHALL BE MANUFACTURED AND INSTALLED IN ACCORDANCE WITH PRODUCT APPROVALS; SEE MIAMI-DADE COUNTY NOTICE OF ACCEPTANCE OR FLORIDA BUILDING CODE APPROVAL
5. SEE SPECIFICATIONS FOR ADDITIONAL INFORMATION.

MAX. PACKAGE DIMENSIONS (MEDIUM STILE)				
PACKAGE WIDTH	NOMINAL CLEAR DOOR OPENING	DOOR PANEL NOMINAL WIDTH	EMERGENCY BREAKOUT NOM. WIDTH	PACKAGE HEIGHT MAX AT PACKAGE WIDTH
179.5"	72.0"	46.3"	83.5"	128.0"
192.0"	78.3"	49.4"	89.8"	104.0"

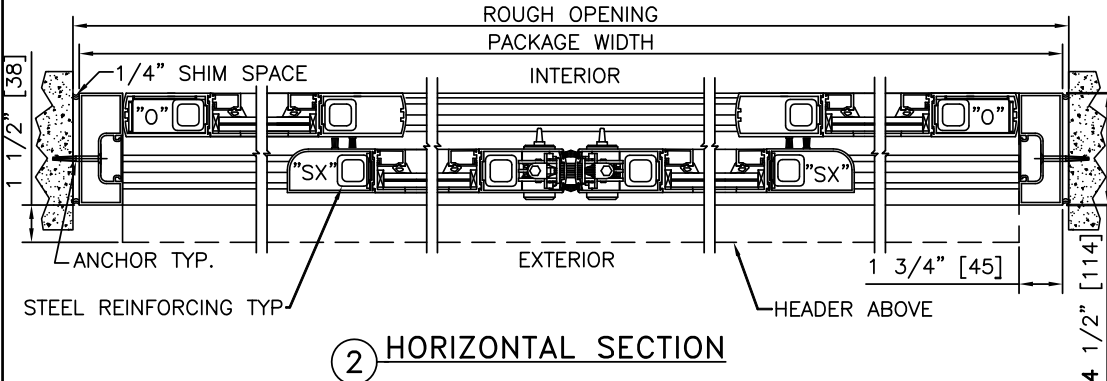

DESIGN RATINGS	
MISSILE IMPACT RATING	
<input checked="" type="checkbox"/>	LARGE AND SMALL MISSILE IMPACT
DESIGN PRESSURE RATING (PSF[Pa])	
POSITIVE	55 PSF [2633 Pa]
NEGATIVE	55 PSF [2633 Pa]



SLIDING AUTOMATIC ENTRANCES: DURA-STORM™ 3000 IMPACT STEEL REINFORCED

2.10 - BI-PARTING

- 2.10.01 - BI-PARTING
- 2.10.02 - BI-PARTING WITH AUTOMATIC LOCKING

STANLEY
Access Technologies

DURA-STORM
3000
IMPACT
SERIES

BI-PART, STEEL REINFORCED
PROJECT INFORMATION

PROJECT NAME:
LOCATION:
DOOR NUMBER(S):
DATE: SHEET: OF

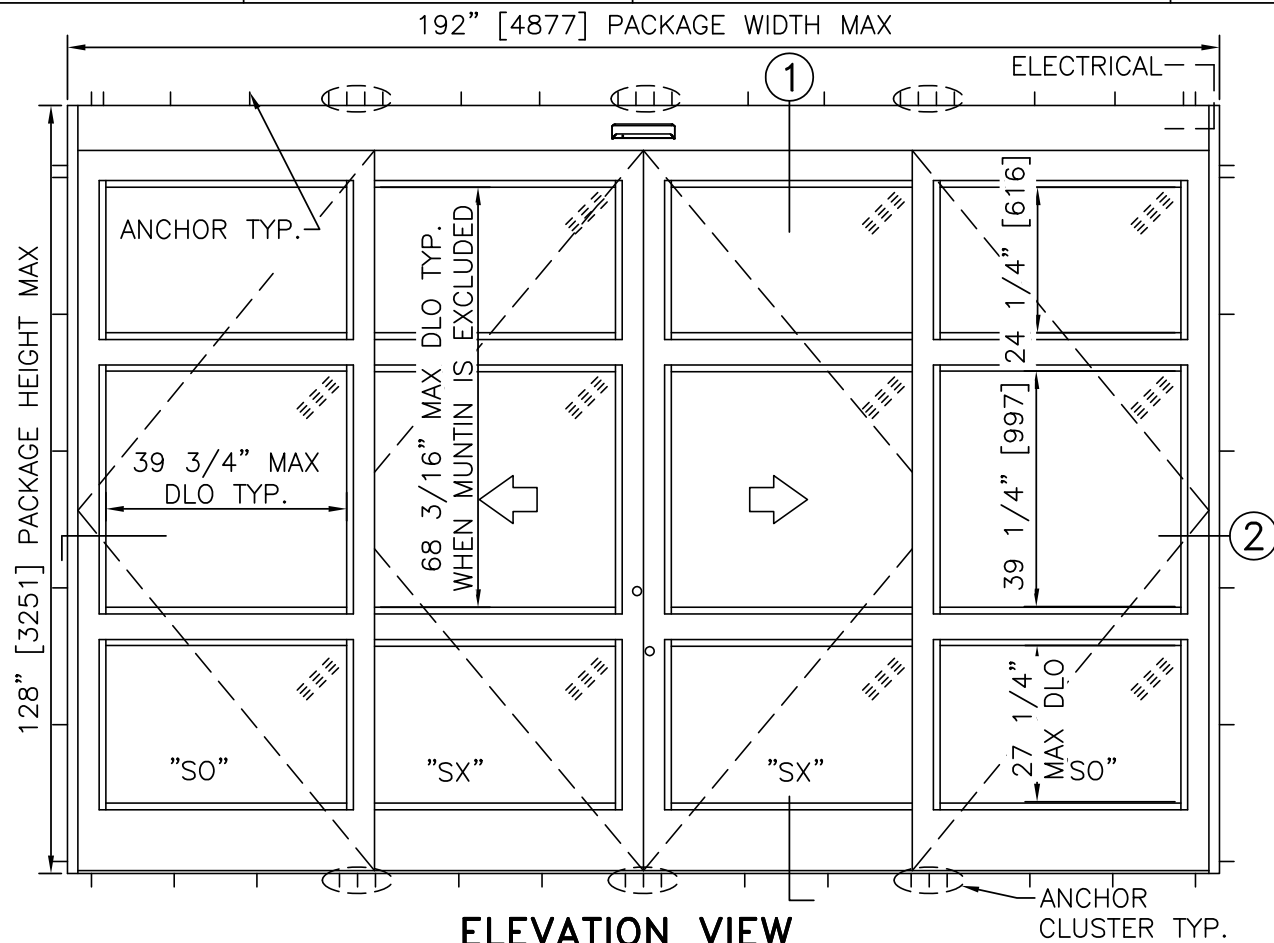

ELEVATION VIEW
SCALE: 3/8" = 1'-0"

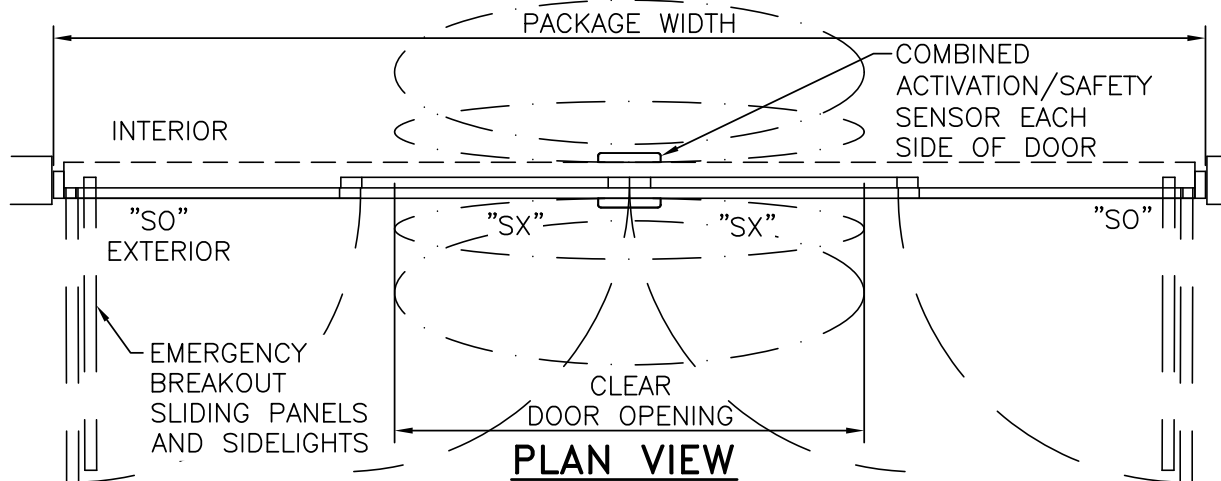

PLAN VIEW
SCALE: 3/8" = 1'-0"

- NOTES**
1. ELECTRICAL REQUIREMENTS: 120 VAC, 5 AMP MIN TO POWER OPERATOR BY ELECTRICAL CONTRACTOR.
 2. ROUGH OPENING SHALL PROVIDE 1/4"[6] SHIM SPACE ON SIDES AND TOP OF PACKAGE.
 3. ACTIVATION AND SAFETY ZONES ARE FOR REFERENCE ONLY; SEE ANSI/BHMA A156.10 FOR DETAILED REQUIREMENTS.
 4. 5-POINT LOCKING STANDARD. ELECTRIC SOLENOID LOCK MAY BE ADDED FOR ACCESS CONTROL.
 5. ENTRANCE TO RECEIVE APPROVED 9/16"[14] LAMINATED GLAZING.
 6. STANDARD STILES, BOTTOM RAILS AND MUNTINS SHOWN; MEDIUM STILES, BOTTOM RAILS TO 10"[254], AND 4 1/4"[108] MUNTINS AVAILABLE.
 7. PRODUCT SHALL BE MANUFACTURED AND INSTALLED IN ACCORDANCE WITH PRODUCT APPROVALS; SEE MIAMI-DADE COUNTY NOTICE OF ACCEPTANCE OR FLORIDA BUILDING CODE APPROVAL
 8. SEE SPECIFICATIONS FOR ADDITIONAL INFORMATION.

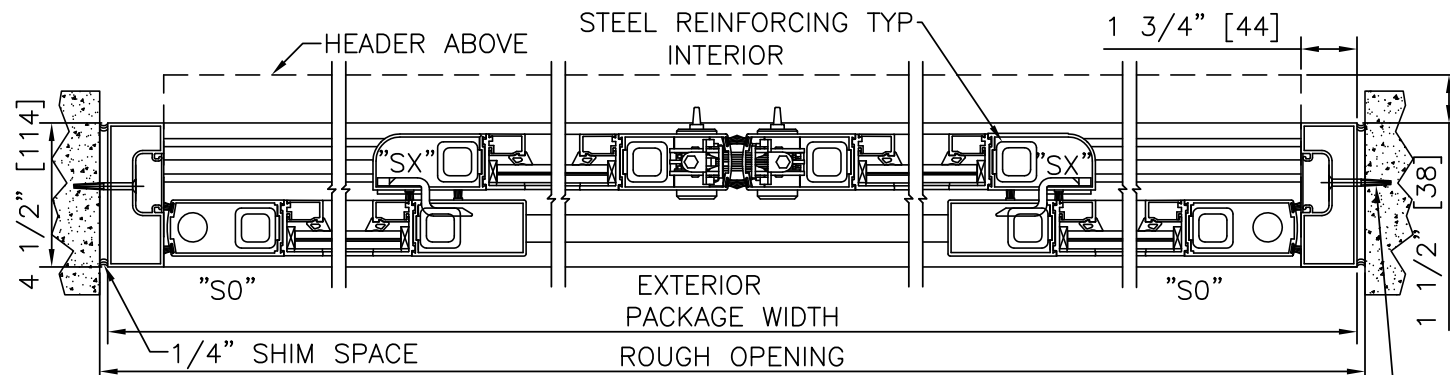

2 HORIZONTAL SECTION
SCALE: 2" = 1'-0"

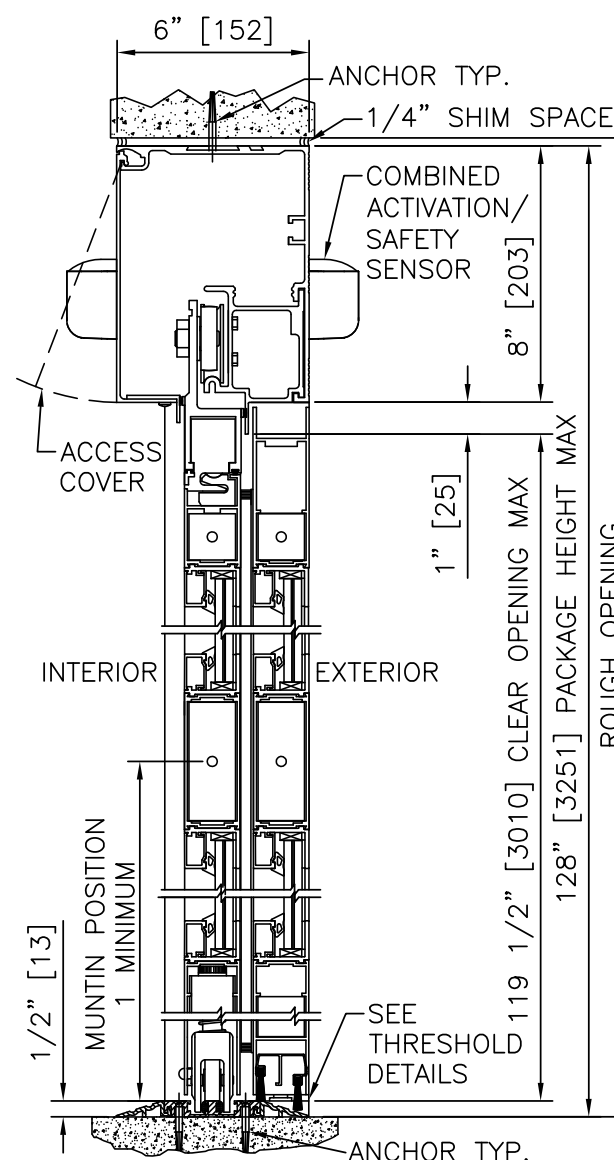

1 VERTICAL SECTION
SCALE: 2" = 1'-0"

PRODUCT OPTIONS

- FINISH**
- ANODIZED CLEAR CL2
 - ANODIZED DK BRONZE
 - CUSTOM
- LOCKING**
- 5-POINT
 - ELECTRIC SOLENOID LOCK
- STILES**
- MEDIUM
- MUNTINS**
- 1 2
- JAMBS**
- 4 1/2" 6"
- BOTTOM RAILS**
- STANDARD 10"
- THRESHOLDS**
- SQ/BVL (EXT) SQ/BVL (INT)
 - DBL BVL RECESSED
- ACTIVATION/SAFETY**
- 2 COMBINED ATIVATION/SAFETY SENSORS
- OTHER OPTIONS**
- ROTARY CTRL SWITCH KEYED
 - UNINTERRUPTIBLE POWER SUPPLY
 - FLY OPEN BOX
 - WIND DAMPERS
 - ALARM CONTACTS

MAX. PACKAGE DIMENSIONS (MEDIUM STILE)				
PACKAGE WIDTH	NOMINAL CLEAR DOOR OPENING	DOOR PANEL NOMINAL WIDTH	EMERGENCY BREAKOUT NOM. WIDTH	PACKAGE HEIGHT MAX AT PACKAGE WIDTH
179.5"	72.0"	46.3"	162.0"	128.0"
192.0"	78.3"	49.4"	174.5"	104.0"

DESIGN RATINGS	
MISSILE IMPACT RATING	
<input checked="" type="checkbox"/>	LARGE AND SMALL MISSILE IMPACT
DESIGN PRESSURE RATING (PSF[Pa])	
POSITIVE	55 PSF [2633 Pa]
NEGATIVE	55 PSF [2633 Pa]

BI-PART FORMULAS -- MEDIUM STILE
PACKAGE WIDTH = 2 X CLEAR DOOR OPENING + 35.5"
CLEAR DOOR OPENING = 1/2 PACKAGE WIDTH - 17.8"
EMERGENCY BREAKOUT WIDTH = PACKAGE WIDTH - 17.5"
DOOR PANEL WIDTH = 1/4 PACKAGE WIDTH + 1.4"

DURA-STORM
3000
IMPACT
SERIES

STANLEY
Access Technologies

DURA-STORM
3000
IMPACT
SERIES

BI-PARTING

PROJECT INFORMATION

PROJECT NAME:

LOCATION:

DOOR NUMBER(S):

DATE:

SHEET: OF

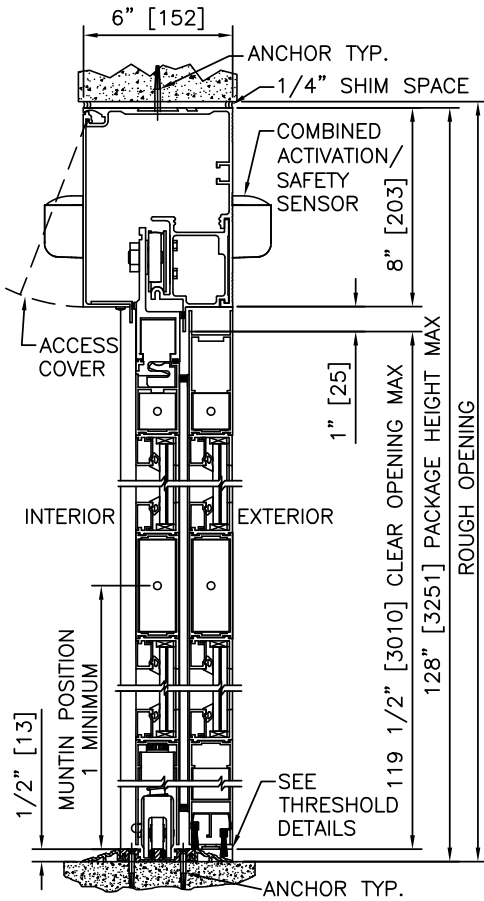

1 VERTICAL SECTION

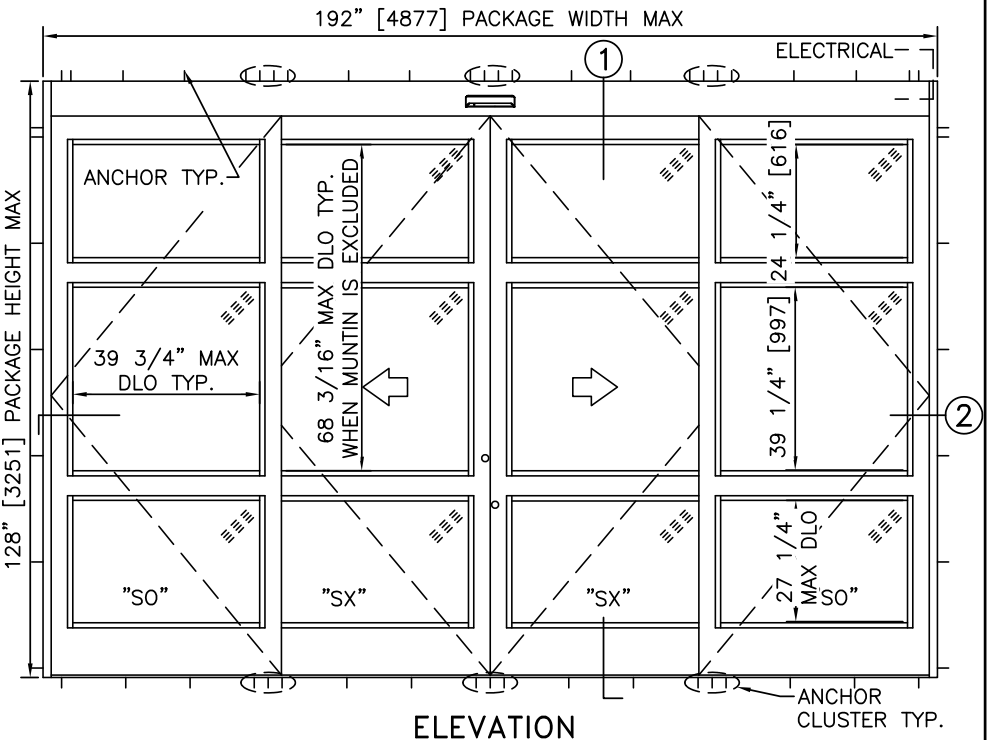

ELEVATION

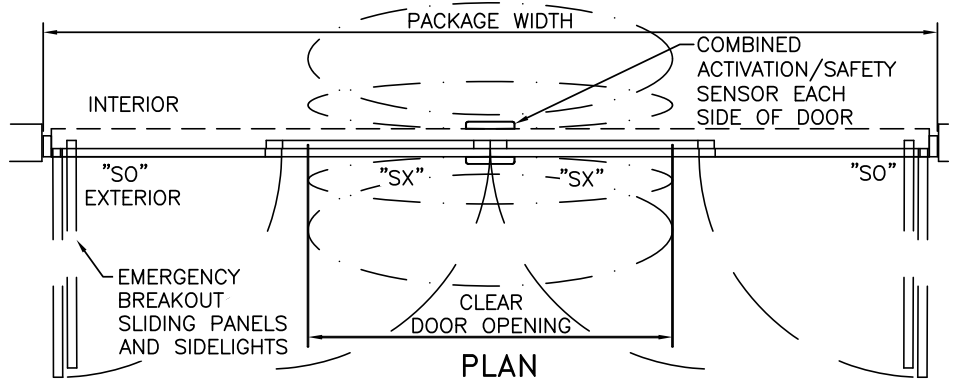

PLAN

NOTES

1. ELECTRICAL REQUIREMENTS: 120 VAC, 5 AMP MIN TO POWER OPERATOR BY ELECTRICAL CONTRACTOR.
2. ROUGH OPENING SHALL PROVIDE 1/4"[6] SHIM SPACE ON SIDES AND TOP OF PACKAGE.
3. ACTIVATION AND SAFETY ZONES ARE FOR REFERENCE ONLY; SEE ANSI/BHMA A156.10 FOR DETAILED REQUIREMENTS.
4. PRODUCT SHALL BE MANUFACTURED AND INSTALLED IN ACCORDANCE WITH PRODUCT APPROVALS; SEE MIAMI-DADE COUNTY NOTICE OF ACCEPTANCE OR FLORIDA BUILDING CODE APPROVAL
5. SEE SPECIFICATIONS FOR ADDITIONAL INFORMATION.

MAX. PACKAGE DIMENSIONS (MEDIUM STILE)				
PACKAGE WIDTH	NOMINAL CLEAR DOOR OPENING	DOOR PANEL NOMINAL WIDTH	EMERGENCY BREAKOUT NOM. WIDTH	PACKAGE HEIGHT MAX AT PACKAGE WIDTH
179.5"	72.0"	46.3"	162.0"	128.0"
192.0"	78.3"	49.4"	174.5"	104.0"

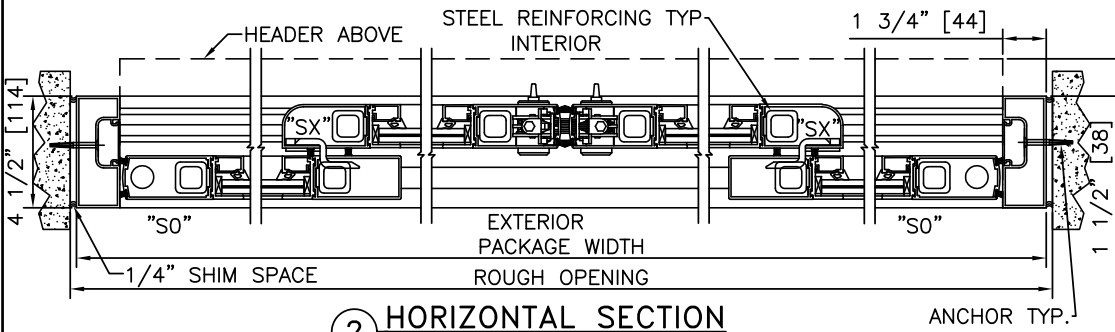

2 HORIZONTAL SECTION

DESIGN RATINGS

MISSILE IMPACT RATING	
<input checked="" type="checkbox"/>	LARGE AND SMALL MISSILE IMPACT
DESIGN PRESSURE RATING (PSF [Pa])	
POSITIVE	55 PSF [2633 Pa]
NEGATIVE	55 PSF [2633 Pa]

DURA-STORM
3000
IMPACT
SERIES

BI-PARTING WITH AUTOMATIC LOCKING

PROJECT INFORMATION

PROJECT NAME:

LOCATION:

DOOR NUMBER(S):

DATE:

SHEET: OF

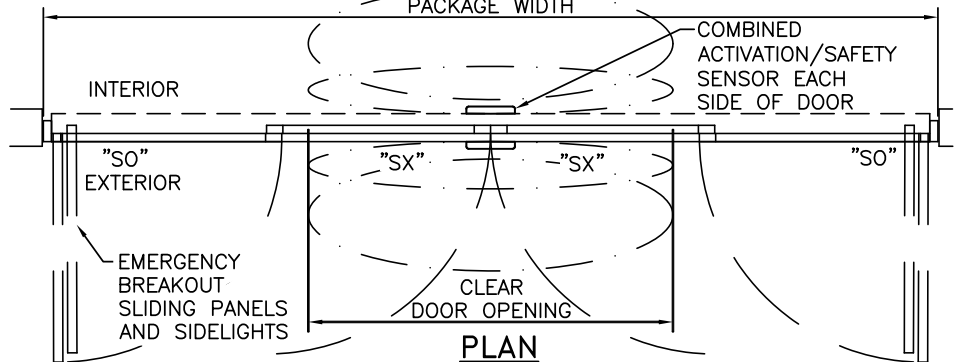
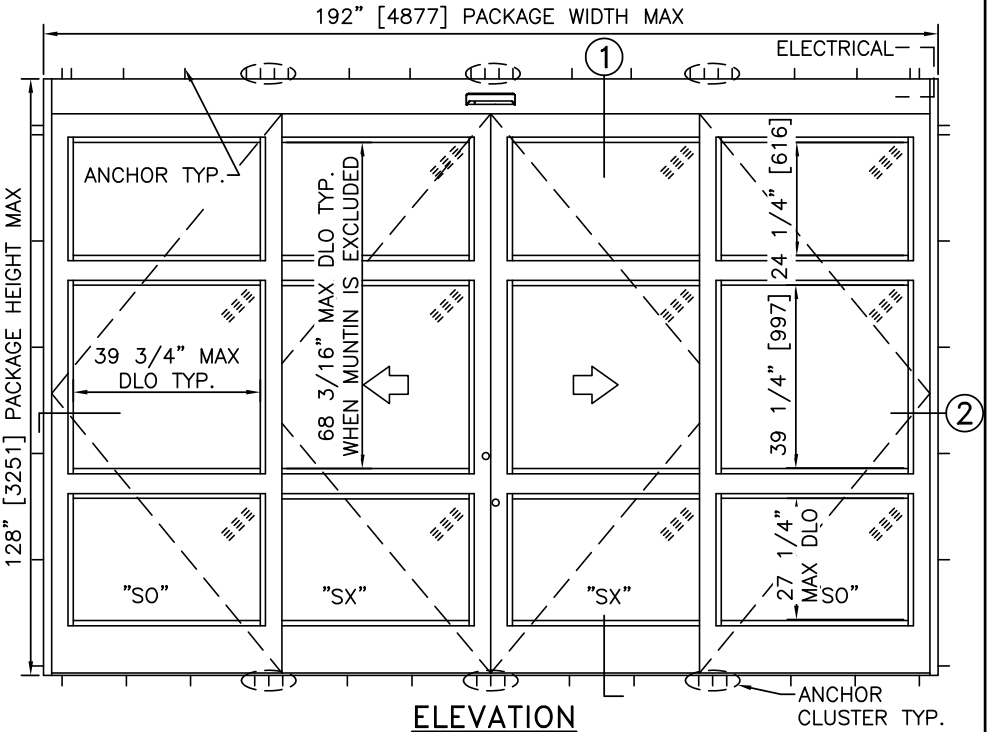
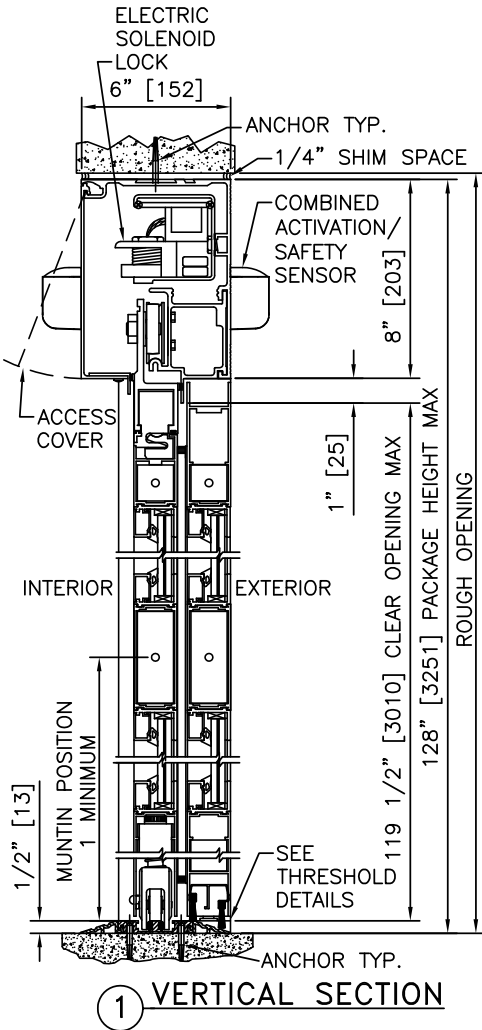

NOTES

1. ELECTRICAL REQUIREMENTS: BY ELECTRICAL CONTRACTOR
 - 1.1. 120 VAC, 5 AMP MIN TO POWER OPERATOR.
 - 1.2. CONTROL CIRCUIT FROM SECURE ACTIVATION TO OPERATOR.
2. ROUGH OPENING SHALL PROVIDE 1/4" [6] SHIM SPACE ON SIDES AND TOP OF PACKAGE.
3. ACTIVATION AND SAFETY ZONES ARE FOR REFERENCE ONLY; SEE ANSI/BHMA A156.10 FOR DETAILED REQUIREMENTS.
4. PRODUCT SHALL BE MANUFACTURED AND INSTALLED IN ACCORDANCE WITH PRODUCT APPROVALS; SEE MIAMI-DADE COUNTY NOTICE OF ACCEPTANCE OR FLORIDA BUILDING CODE APPROVAL
5. SEE SPECIFICATIONS FOR ADDITIONAL INFORMATION.

MAX. PACKAGE DIMENSIONS (MEDIUM STILE)				
PACKAGE WIDTH	NOMINAL CLEAR DOOR OPENING	DOOR PANEL NOMINAL WIDTH	EMERGENCY BREAKOUT NOM. WIDTH	PACKAGE HEIGHT MAX AT PACKAGE WIDTH
179.5"	72.0"	46.3"	162.0"	128.0"
192.0"	78.3"	49.4"	174.5"	104.0"

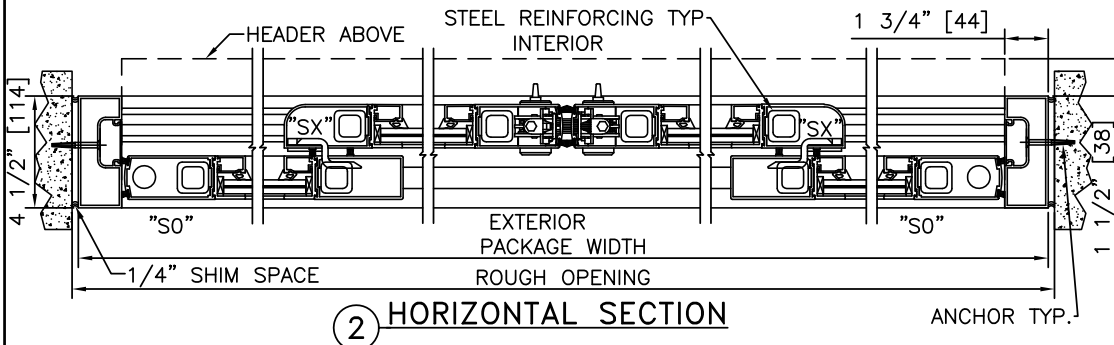

DESIGN RATINGS	
MISSILE IMPACT RATING	
<input checked="" type="checkbox"/>	LARGE AND SMALL MISSILE IMPACT
DESIGN PRESSURE RATING (PSF [Pa])	
POSITIVE	55 PSF [2633 Pa]
NEGATIVE	55 PSF [2633 Pa]



HURRICANE-RATED AUTOMATIC SLIDING DOORS:

2.11 - BI-PARTING WITH PANIC RELEASE

- 2.11.01 - BI-PARTING WITH PANIC RELEASE
- 2.11.02 - BI-PARTING
- 2.11.03 - BI-PARTING WITH PANIC RELEASE AND AUTOMATIC LOCKING
- 2.11.04 - BI-PARTING WITH AUTOMATIC LOCKING



DURA-STORM 3000 "LEVEL E" IMPACT SERIES

BI-PARTING WITH PANIC RELEASE	
PROJECT INFORMATION	
PROJECT NAME:	
LOCATION:	
DOOR NUMBER(S):	
DATE:	
SHEET:	OF

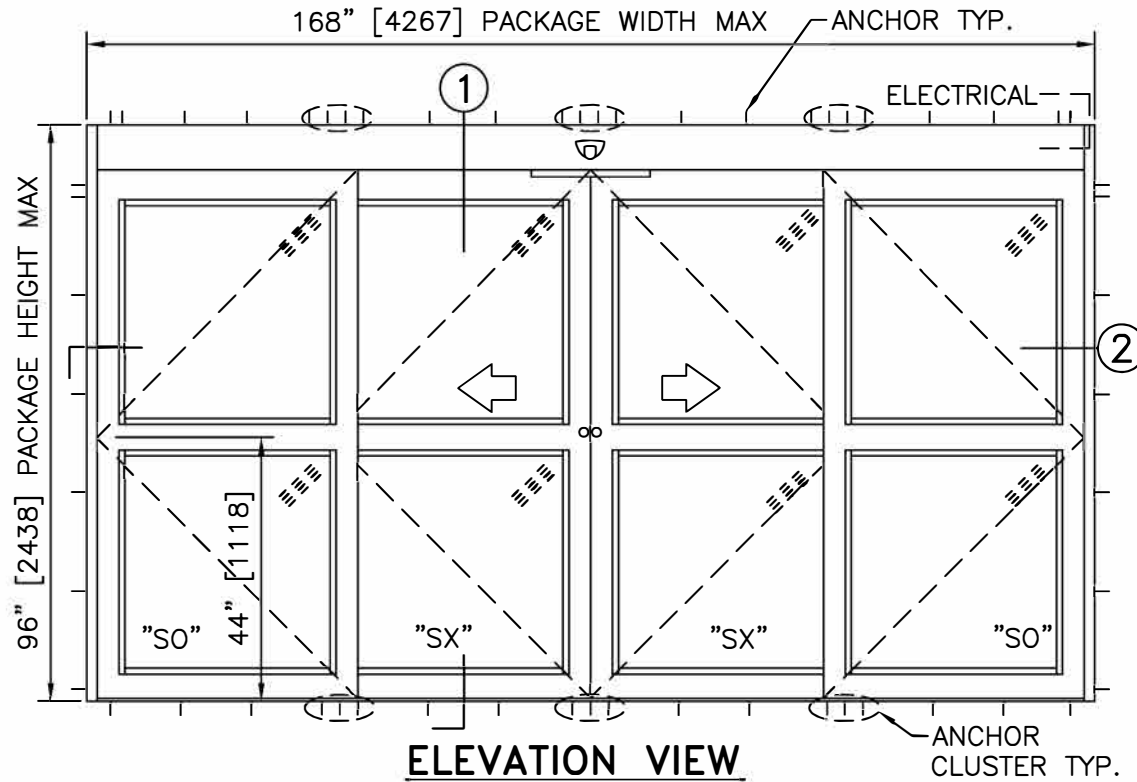

ELEVATION VIEW
SCALE: 3/8" = 1'-0"

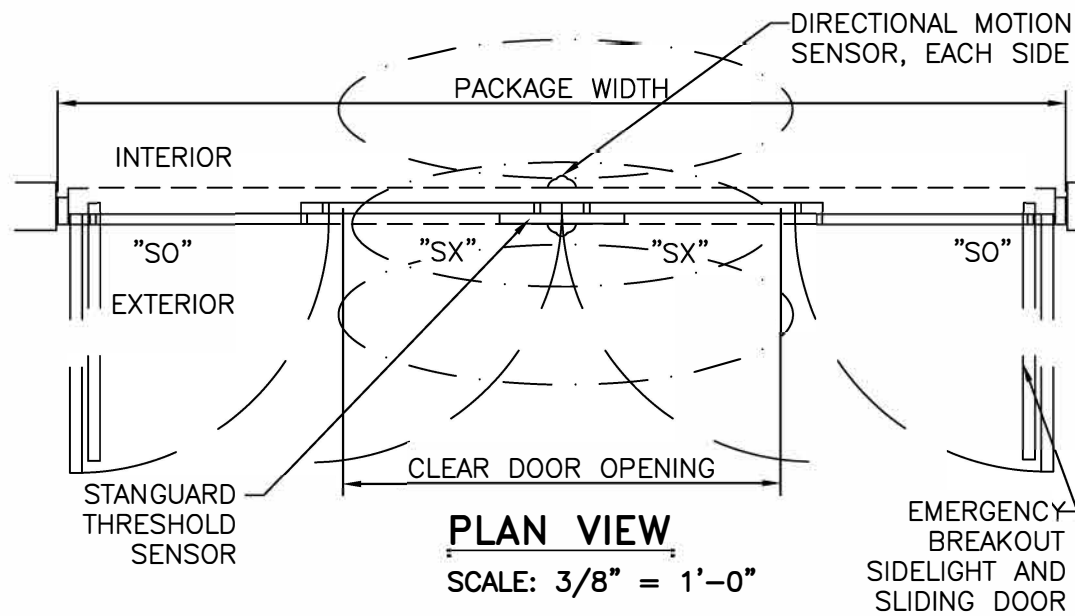

PLAN VIEW
SCALE: 3/8" = 1'-0"

- NOTES**
- ELECTRICAL REQUIREMENTS: 120 VAC, 5 AMP MIN TO POWER OPERATOR BY ELECTRICAL CONTRACTOR.
 - ROUGH OPENING SHALL PROVIDE 1/4"[6] SHIM SPACE ON SIDES AND TOP OF PACKAGE.
 - ACTIVATION AND SAFETY ZONES ARE FOR REFERENCE ONLY; SEE ANSI/BHMA A156.10 FOR DETAILED REQUIREMENTS.
 - 4-POINT LOCKING WITH PANIC RELEASE STANDARD; 5-POINT LOCKING OPTIONAL. ELECTRIC SOLENOID LOCK MAY BE ADDED FOR ACCESS CONTROL.
 - ENTRANCE TO RECEIVE APPROVED 5/8"[16] LAMINATED GLASS, AND DRY/WET GLAZING.
 - STANDARD BOTTOM RAILS SHOWN; 10"[254] BOTTOM RAILS AVAILABLE.
 - PRODUCT SHALL BE MANUFACTURED AND INSTALLED IN ACCORDANCE WITH PRODUCT APPROVALS; SEE MIAMI-DADE COUNTY NOTICE OF ACCEPTANCE OR FLORIDA BUILDING CODE APPROVAL
 - SEE SPECIFICATIONS FOR ADDITIONAL INFORMATION.

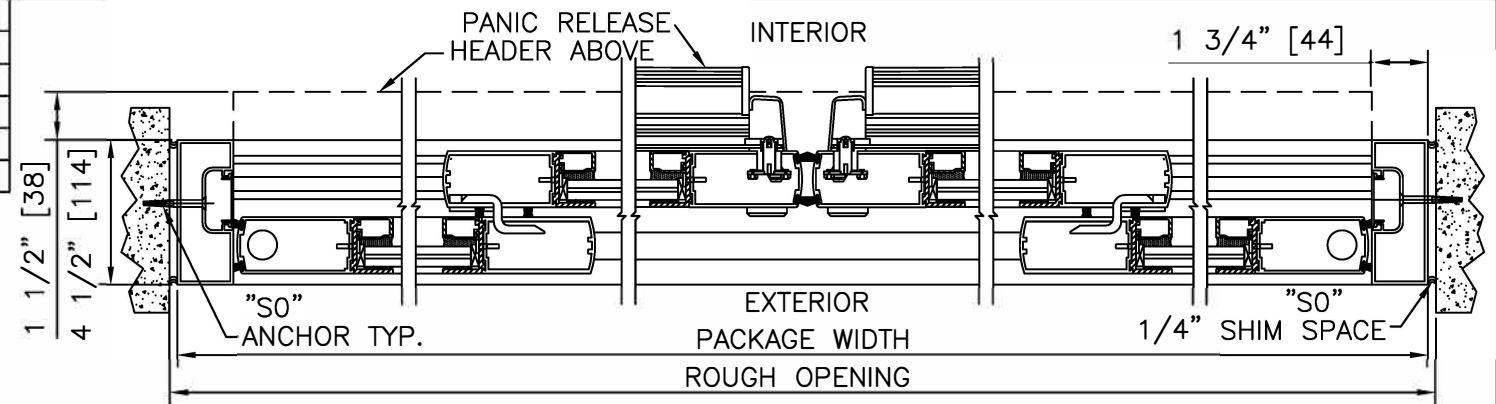

HORIZONTAL SECTION
SCALE: 2" = 1'-0"

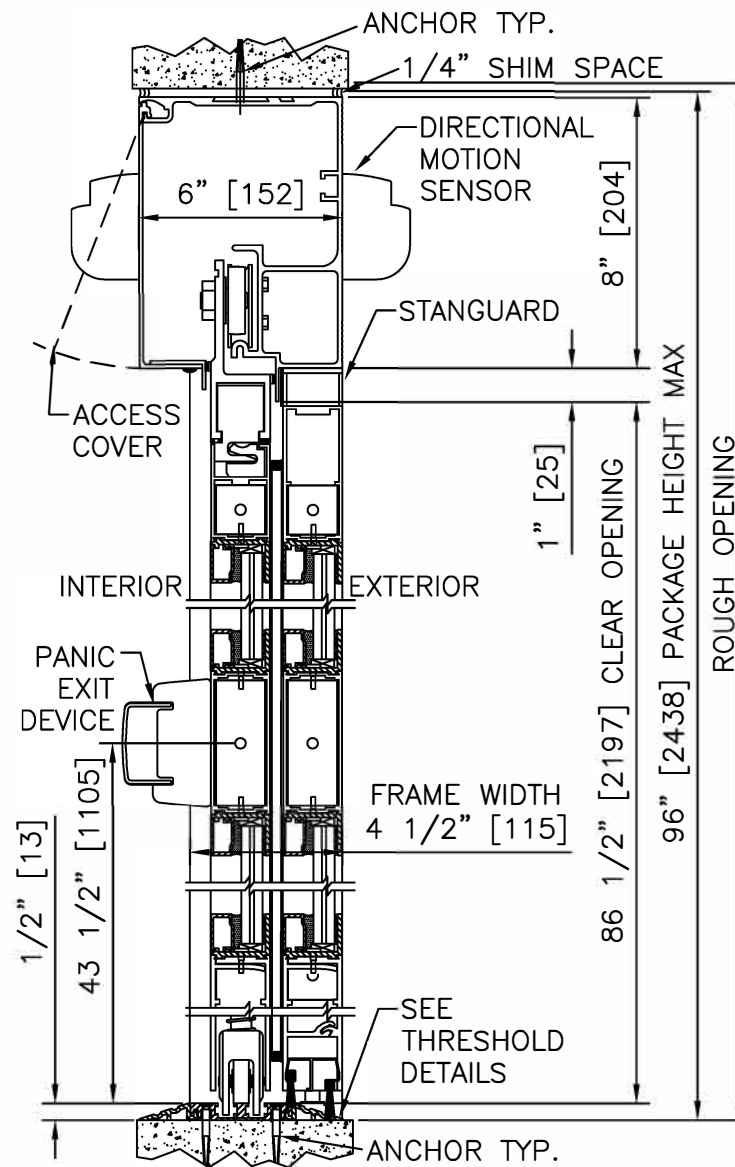

VERTICAL SECTION
SCALE: 2" = 1'-0"

BI-PART FORMULAS - MEDIUM STILE
 PACKAGE WIDTH = 2 X CLEAR DOOR OPENING + 35.6"
 CLEAR DOOR OPENING = 1/2 PACKAGE WIDTH - 17.8"
 EMERGENCY BREAKOUT WIDTH = PACKAGE WIDTH - 17.5"
 DOOR PANEL WIDTH = 1/4 PACKAGE WIDTH + 1.4"

PRODUCT OPTIONS

- FINISH**
- ANODIZED CLEAR CL2
 - ANODIZED DK BRONZE
 - CUSTOM
- LOCKING**
- 5-POINT
 - 4-POINT W/ PANIC RELEASE
 - ELECTRIC SOLENOID LOCK
- JAMBS**
- 4 1/2"
 - 6"
- BOTTOM RAILS**
- STANDARD 4"
 - OPTIONAL 10"
- THRESHOLDS**
- SQ/BVL (EXT)
 - DBL BVL
 - SQ/BVL (INT)
 - RECESSED
- ACTIVATION/SAFETY**
- 2 SU-100/STANGUARD
 - 2 COMBINED ACTIVATION/SAFETY SENSORS
- OTHER OPTIONS**
- ROTARY CTRL SWITCH
 - KEYED
 - UNINTERRUPTIBLE POWER SUPPLY
 - FLY OPEN BOX
 - WIND DAMPERS
 - ALARM CONTACTS

MAX. PACKAGE DIMENSIONS (MEDIUM STILE)			
PACKAGE WIDTH	NOMINAL CLEAR DOOR OPENING	DOOR PANEL NOMINAL WIDTH	EMERGENCY BREAKOUT NOM. WIDTH
168"	66.3"	43.4"	150.5"

DESIGN RATINGS	
MISSILE IMPACT RATING	
<input checked="" type="checkbox"/>	LARGE AND SMALL MISSILE IMPACT
<input checked="" type="checkbox"/>	RISK CAT IV, 80 FT/S, "LEVEL E"
DESIGN PRESSURE RATING (PSF[Pa])	
POSITIVE	75 PSF [3591 Pa]
NEGATIVE	75 PSF [3591 Pa]

BI-PARTING WITH PANIC RELEASE

DURA-STORM 3000 "LEVEL E" IMPACT SERIES

ACCESS TECHNOLOGIES

DURA-STORM 3000 "LEVEL E" IMPACT SERIES

BI-PARTING WITH PANIC RELEASE

PROJECT INFORMATION

PROJECT NAME:

LOCATION:

DOOR NUMBER(S):

DATE:

SHEET: OF

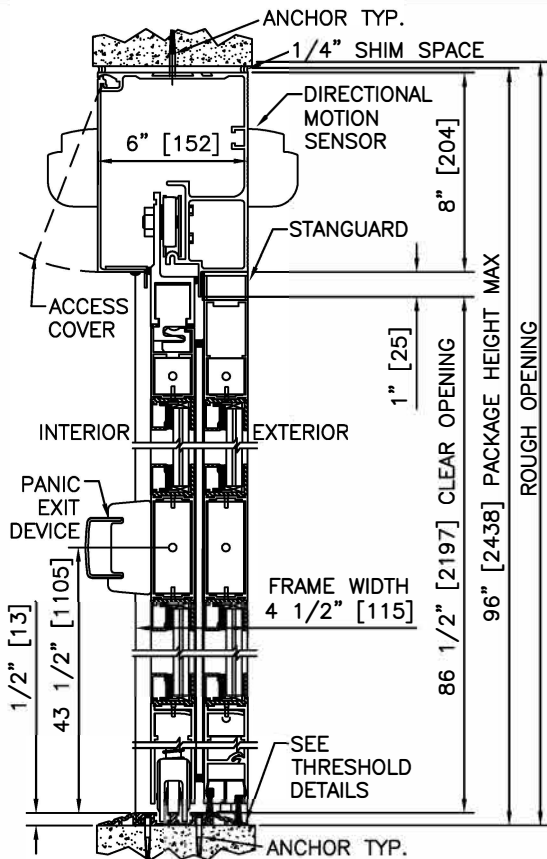

1 VERTICAL SECTION

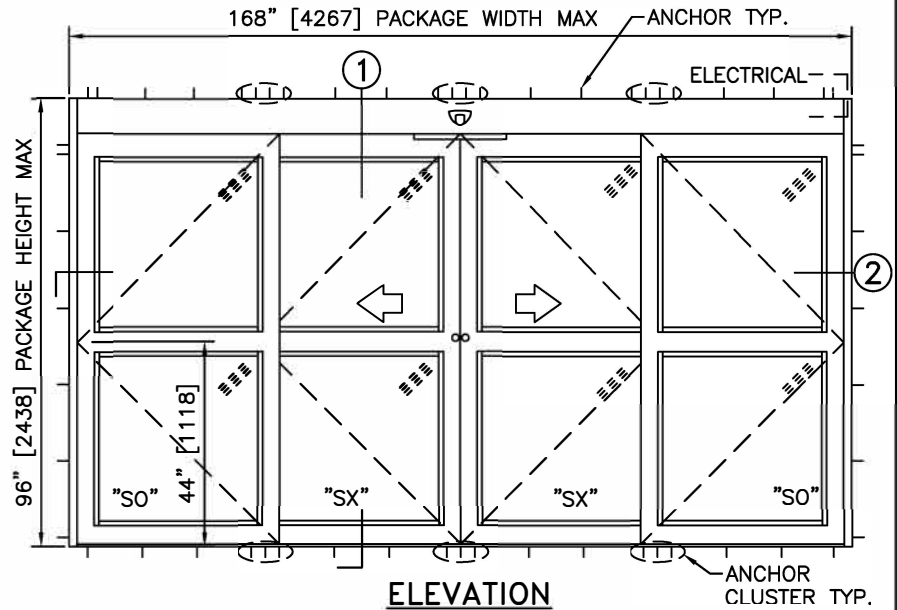

ELEVATION

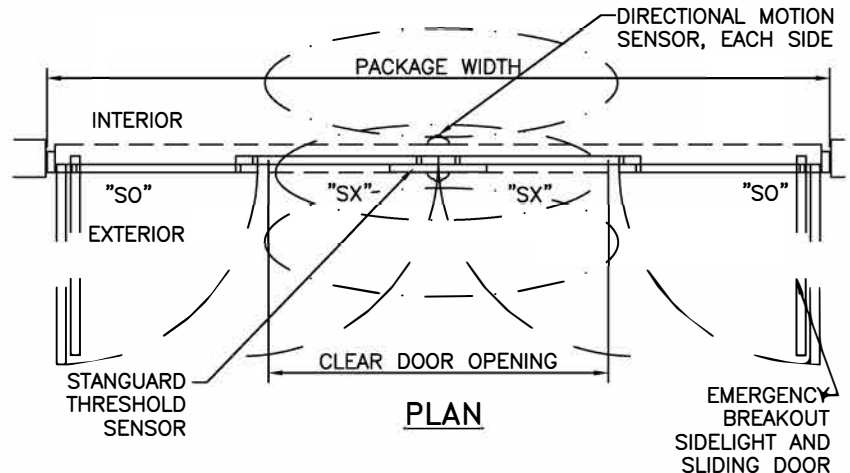

PLAN

MAX. PACKAGE DIMENSIONS (MEDIUM STYLE)			
PACKAGE WIDTH	NOMINAL CLEAR DOOR OPENING	DOOR PANEL NOMINAL WIDTH	EMERGENCY BREAKOUT NOM. WIDTH
168"	66.3"	43.4"	150.5"
DESIGN RATINGS			
MISSILE IMPACT RATING			
<input checked="" type="checkbox"/> LARGE AND SMALL MISSILE IMPACT			
<input checked="" type="checkbox"/> RISK CAT IV, 80 FT/S, "LEVEL E"			
DESIGN PRESSURE RATING (PSF [Pa])			
POSITIVE	75 PSF [3591 Pa]		
NEGATIVE	75 PSF [3591 Pa]		

NOTES

1. ELECTRICAL REQUIREMENTS: 120 VAC, 5 AMP MIN TO POWER OPERATOR BY ELECTRICAL CONTRACTOR.
2. ROUGH OPENING SHALL PROVIDE 1/4"[6] SHIM SPACE ON SIDES AND TOP OF PACKAGE.
3. ACTIVATION AND SAFETY ZONES ARE FOR REFERENCE ONLY; SEE ANSI/BHMA A156.10 FOR DETAILED REQUIREMENTS.
4. PRODUCT SHALL BE MANUFACTURED AND INSTALLED IN ACCORDANCE WITH PRODUCT APPROVALS; SEE MIAMI-DADE COUNTY NOA OR FLORIDA BUILDING CODE APPROVAL
5. SEE SPECIFICATIONS FOR ADDITIONAL INFORMATION.

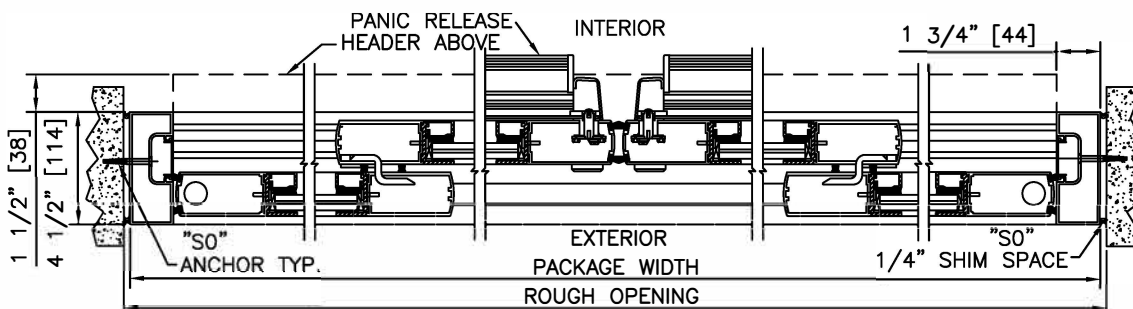

2 HORIZONTAL SECTION

DURA-STORM 3000 "LEVEL E" IMPACT SERIES

BI-PARTING

PROJECT INFORMATION

PROJECT NAME:

LOCATION:

DOOR NUMBER(S):

DATE:

SHEET: OF

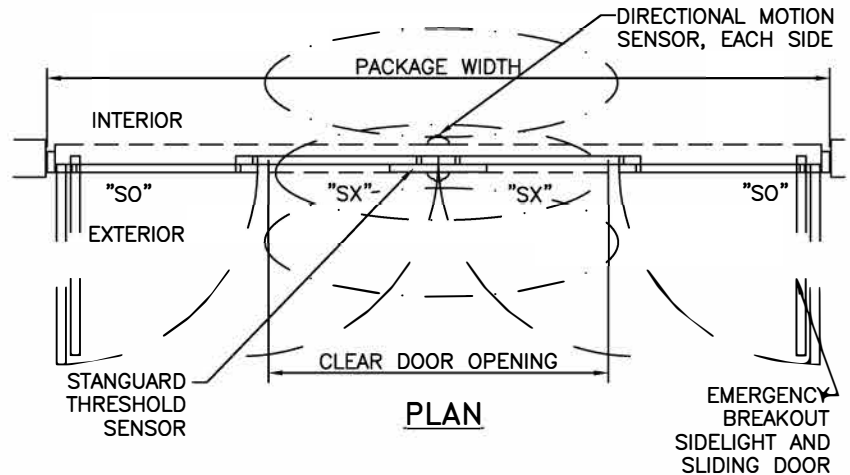
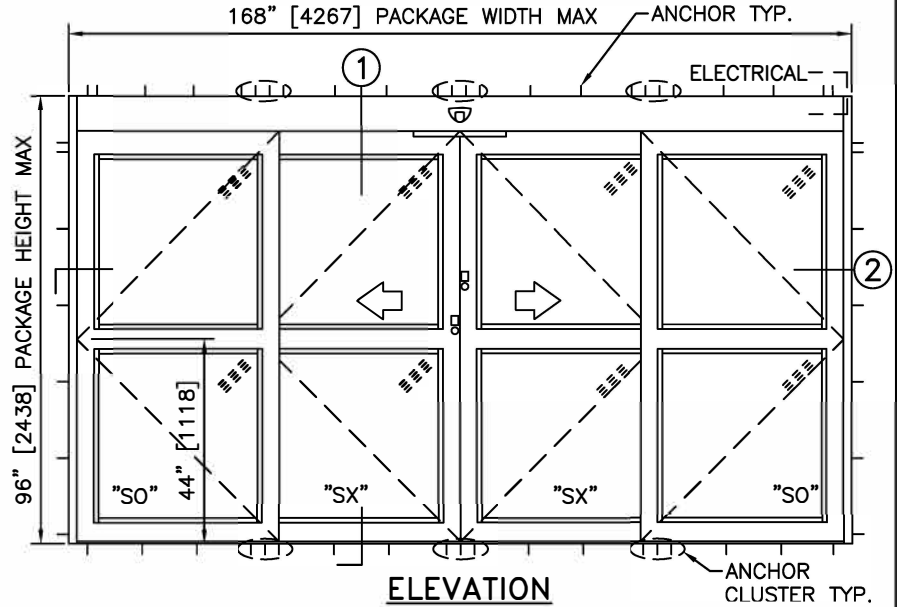
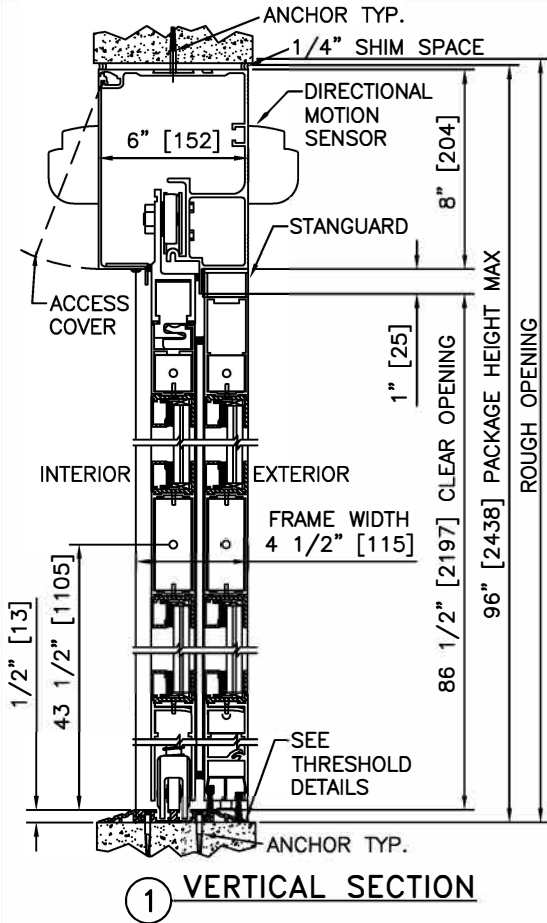

MAX. PACKAGE DIMENSIONS (MEDIUM STYLE)			
PACKAGE WIDTH	NOMINAL CLEAR DOOR OPENING	DOOR PANEL NOMINAL WIDTH	EMERGENCY BREAKOUT NOM. WIDTH
168"	66.3"	43.4"	150.5"

DESIGN RATINGS	
MISSILE IMPACT RATING	
<input checked="" type="checkbox"/>	LARGE AND SMALL MISSILE IMPACT
<input checked="" type="checkbox"/>	RISK CAT IV, 80 FT/S, "LEVEL E"
DESIGN PRESSURE RATING (PSF [Pa])	
POSITIVE	75 PSF [3591 Pa]
NEGATIVE	75 PSF [3591 Pa]

NOTES

1. ELECTRICAL REQUIREMENTS: 120 VAC, 5 AMP MIN TO POWER OPERATOR BY ELECTRICAL CONTRACTOR.
2. ROUGH OPENING SHALL PROVIDE 1/4"[6] SHIM SPACE ON SIDES AND TOP OF PACKAGE.
3. ACTIVATION AND SAFETY ZONES ARE FOR REFERENCE ONLY; SEE ANSI/BHMA A156.10 FOR DETAILED REQUIREMENTS.
4. PRODUCT SHALL BE MANUFACTURED AND INSTALLED IN ACCORDANCE WITH PRODUCT APPROVALS; SEE MIAMI-DADE COUNTY NOA OR FLORIDA BUILDING CODE APPROVAL
5. SEE SPECIFICATIONS FOR ADDITIONAL INFORMATION.

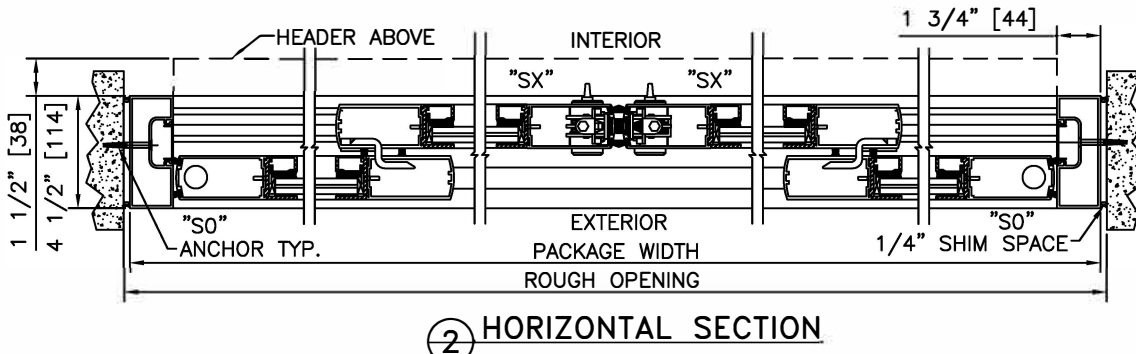

STANLEY®

Access Technologies



SLIDING AUTOMATIC ENTRANCES: DURA-SHIELD™ BALLISTIC/BLAST SERIES, BI-PARTING

2.20 - BI-PARTING

STANLEY
Access Technologies

**DURA-SHIELD
SECURITY
SERIES**

BI-PARTING BALLISTIC/BLAST

PROJECT INFORMATION

PROJECT NAME:

LOCATION:

DOOR NUMBER(S):

DATE:

SHEET: OF

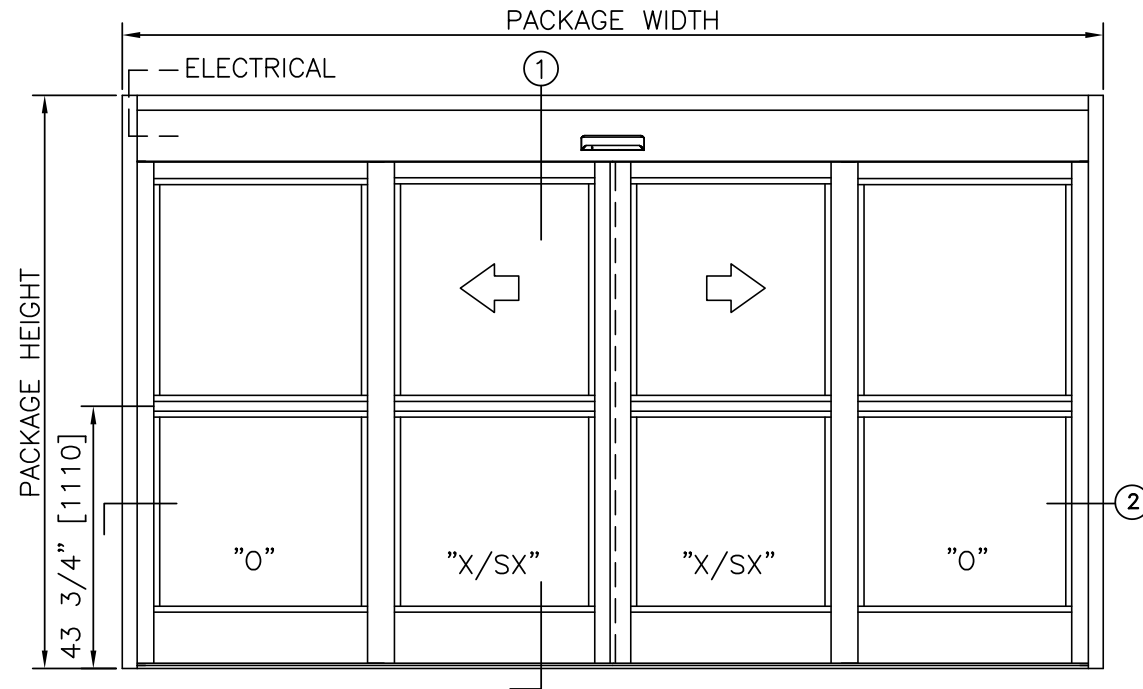

ELEVATION VIEW

SCALE: 3/8" = 1'-0"

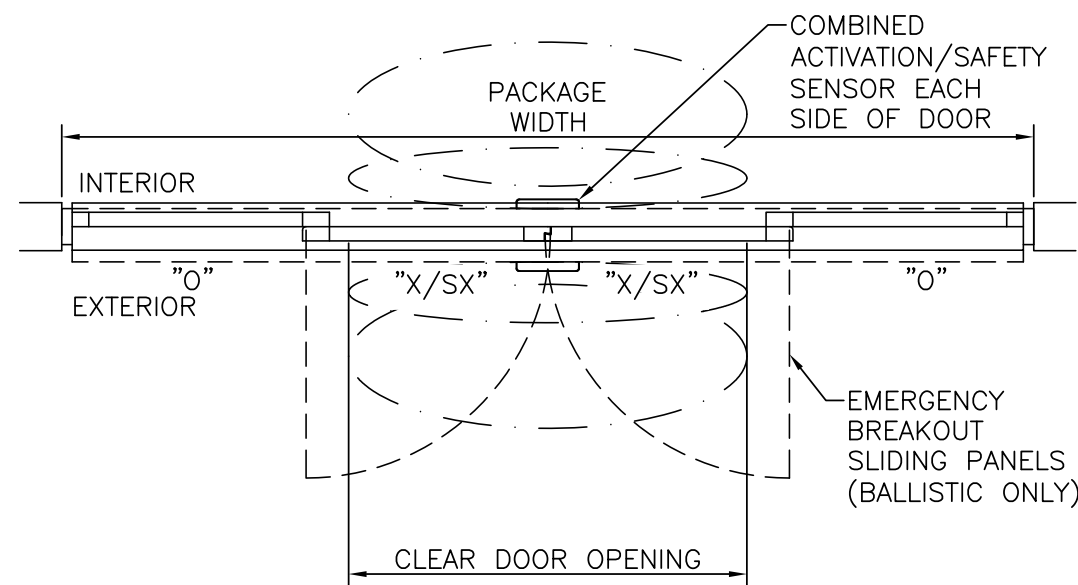

PLAN VIEW

SCALE: 3/8" = 1'-0"

NOTES

1. ELECTRICAL REQUIREMENTS: 120 VAC, 10 AMP MIN TO POWER OPERATOR BY ELECTRICAL CONTRACTOR.
2. ROUGH OPENING SHALL PROVIDE 1/2"[6] SHIM SPACE ON SIDES AND TOP OF PACKAGE.
3. LIMITS OF ACTIVATION AND SAFETY ZONES ARE FOR REFERENCE ONLY; SEE ANSI/BHMA A156.10 FOR DETAILED REQUIREMENTS.
4. BLAST ENTRANCES DESIGNED IN COMPLIANCE WITH UFC 4-010-01. BLAST ENTRANCES EXCLUDE BREAKOUT; X-PANEL DESIGN.
5. BALLISTIC ENTRANCES ARE UL 752 LISTED, LEVEL III. BALLISTIC ENTRANCES INCLUDE BREAKOUT; SX-PANEL DESIGN.
6. SEE SPECIFICATIONS FOR ADDITIONAL INFORMATION.

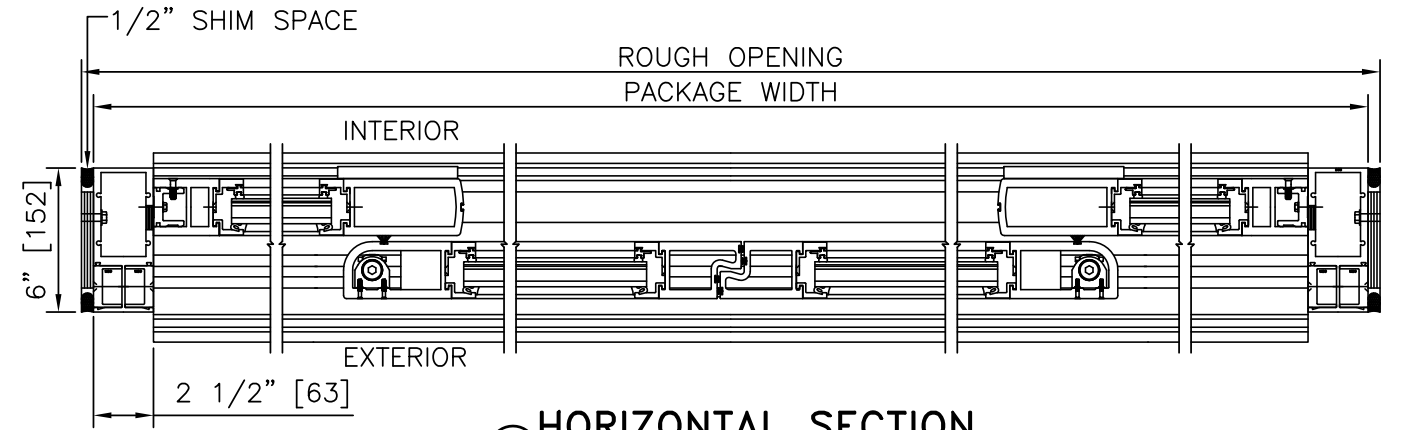

2 HORIZONTAL SECTION

SCALE: 1 1/2" = 1'-0"

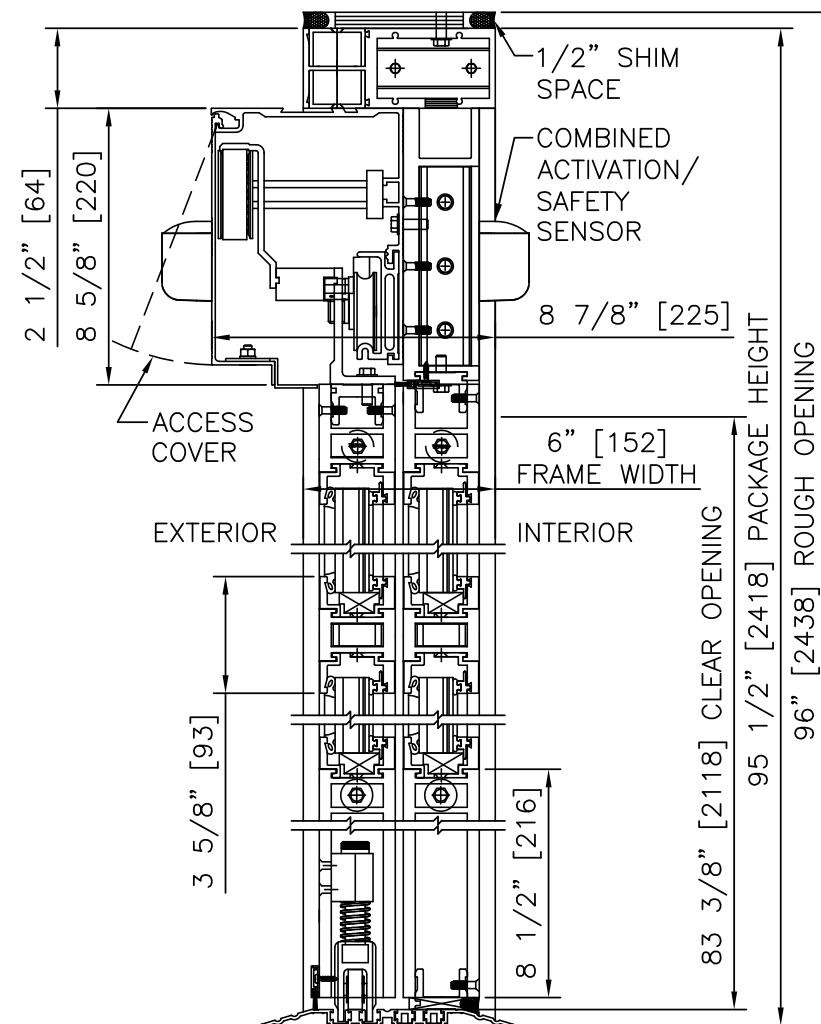

1 BALLISTIC CONFIGURATION VERTICAL SECTION

SCALE: 2" = 1'-0"

PRODUCT OPTIONS

- FINISH
- ANODIZED CLEAR CL2
 - ANODIZED DK BRONZE
 - CUSTOM
- BOTTOM RAILS
- 8 1/2" (STD)
 - 2 3/4"
- LOCKING
- SOLENOID LOCK
- THRESHOLDS
- SQ/BVL (EXT)
 - SQ/BVL (INT)
 - DBL BVL
 - RECESSED
- ACTIVATION/SAFETY
- 2 COMBINED ACTIVATION/SAFETY SENSORS
- OTHER OPTIONS
- UNINTERRUPTIBLE POWER SUPPLY
 - FLY OPEN BOX
 - JAMB CAMS

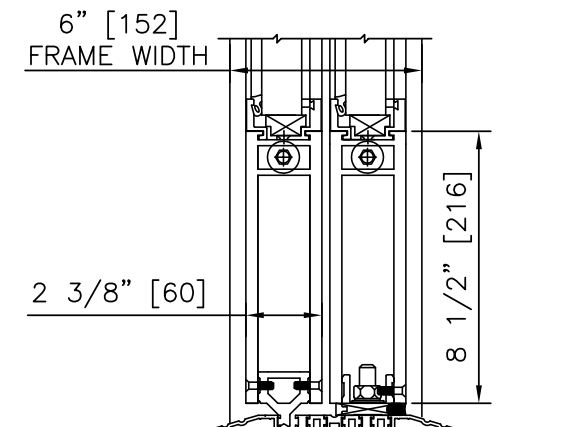

1 BLAST CONFIGURATION VERTICAL SECTION

SCALE: 2" = 1'-0"

MAXIMUM PACKAGE DIMENSIONS				
PACKAGE WIDTH	NOMINAL CLEAR DOOR OPENING	SLIDE PANEL NOMINAL WIDTH	FIXED PANEL NOMINAL WIDTH	EMERGENCY BREAKOUT NOM. WIDTH
168"	68 5/8"	42 7/16"	41 3/4"	79 1/4"

EMERGENCY BREAKOUT NOMINAL WIDTH FOR BALLISTIC CONFIGURATION ONLY.

BI-PARTING BALLISTIC/BLAST

**DURA-SHIELD
SECURITY
SERIES**

STANLEY
Access Technologies



**SLIDING AUTOMATIC ENTRANCES:
DURA-SHIELD™ BALLISTIC/BLAST SERIES, SINGLE SLIDE**

2.21 - SINGLE SLIDE

STANLEY
Access Technologies

DURA-SHIELD SECURITY SERIES

SINGLE SLIDE BALLISTIC/BLAST

PROJECT INFORMATION

PROJECT NAME:	
LOCATION:	
DOOR NUMBER(S):	
DATE:	SHEET: OF

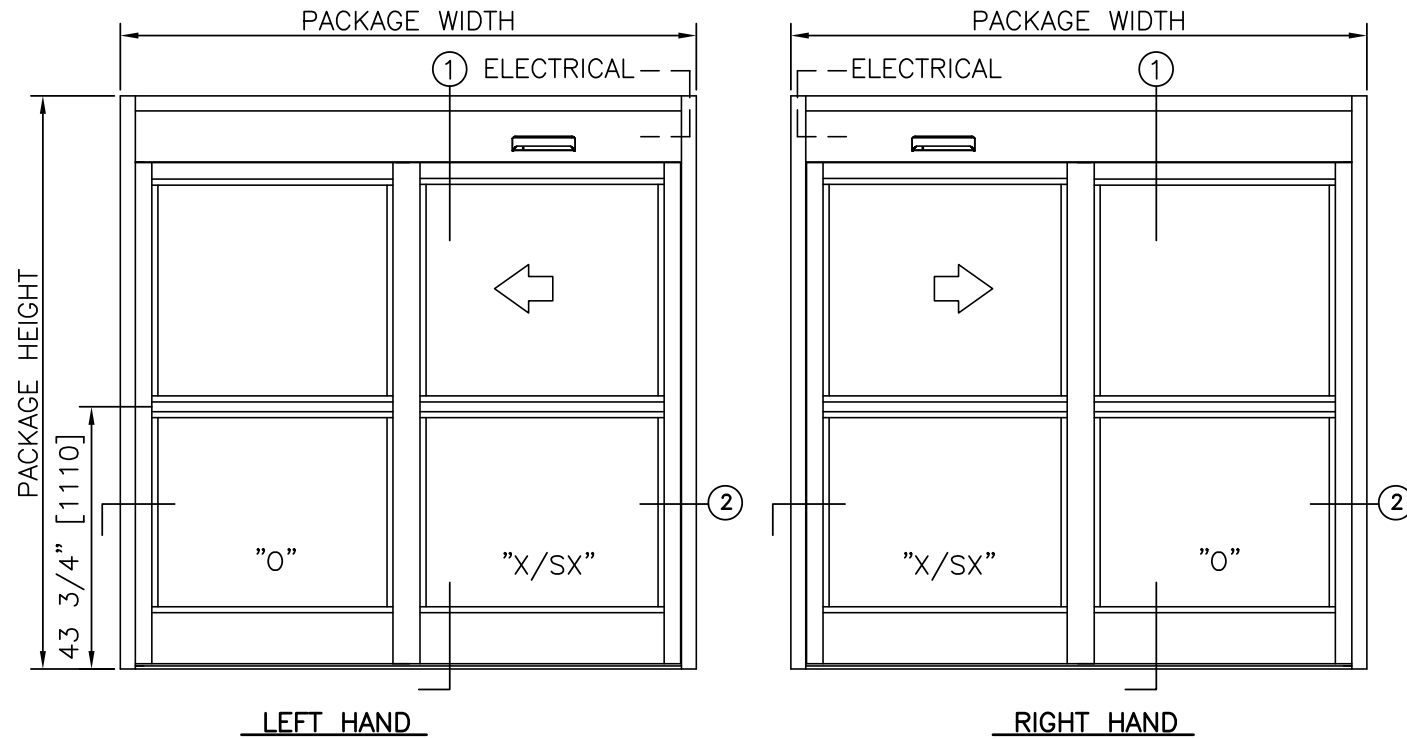

ELEVATION VIEW
SCALE: 3/8" = 1'-0"

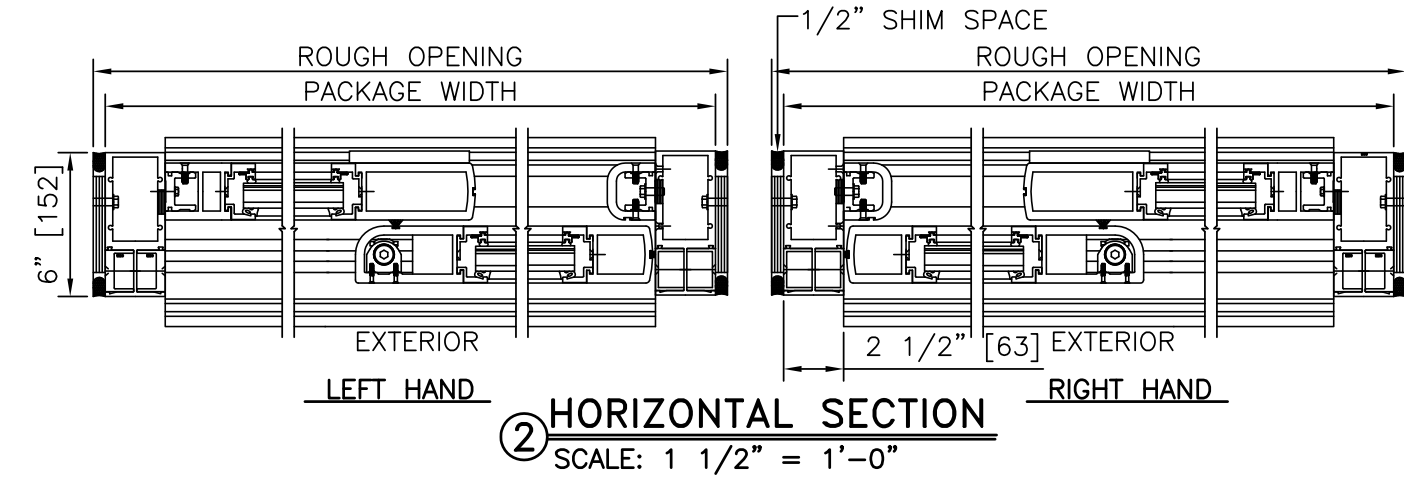

HORIZONTAL SECTION
SCALE: 1 1/2" = 1'-0"

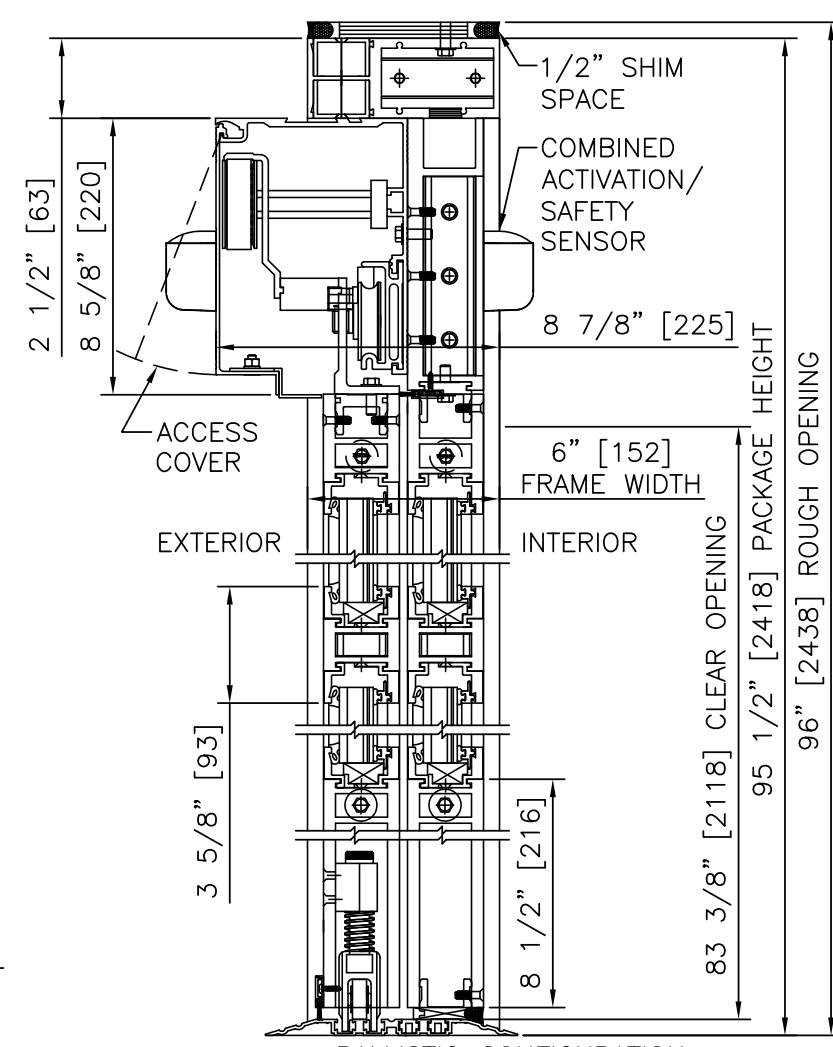

**BALLISTIC CONFIGURATION
VERTICAL SECTION**
SCALE: 2" = 1'-0"

- PRODUCT OPTIONS**
- FINISH**
- ANODIZED CLEAR CL2
 - ANODIZED DK BRONZE
 - CUSTOM
- BOTTOM RAILS**
- 8 1/2" (STD)
 - 2 3/4"
- LOCKING**
- SOLENOID LOCK
- THRESHOLDS**
- SQ/BVL (EXT)
 - SQ/BVL (INT)
 - DBL BVL
 - RECESSED
- ACTIVATION/SAFETY**
- 2 COMBINED ACTIVATION/SAFETY SENSORS
- OTHER OPTIONS**
- UNINTERRUPTIBLE POWER SUPPLY
 - FLY OPEN BOX
 - JAMB CAMS

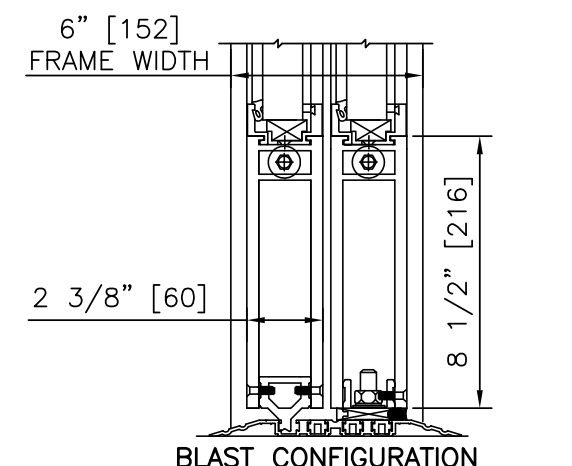

**BLAST CONFIGURATION
VERTICAL SECTION**
SCALE: 2" = 1'-0"

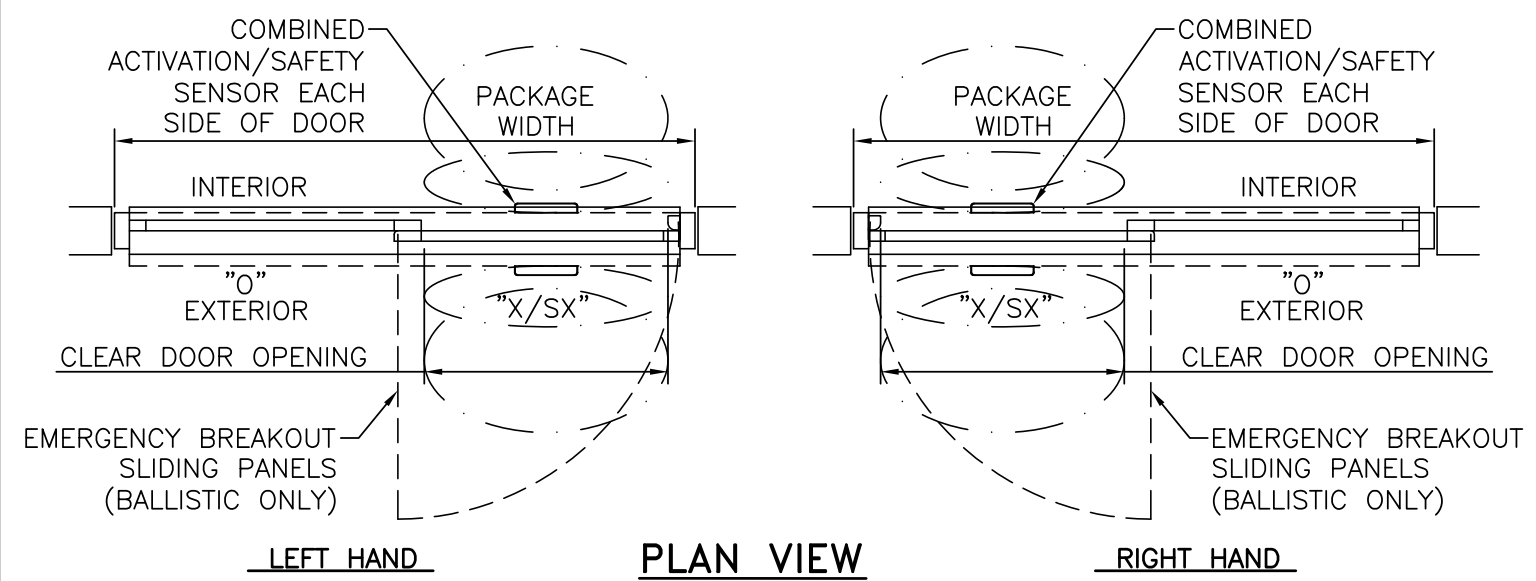

PLAN VIEW
SCALE: 3/8" = 1'-0"

- NOTES**
- ELECTRICAL REQUIREMENTS: 120 VAC, 10 AMP MIN TO POWER OPERATOR BY ELECTRICAL CONTRACTOR.
 - ROUGH OPENING SHALL PROVIDE 1/2"[6] SHIM SPACE ON SIDES AND TOP OF PACKAGE.
 - LIMITS OF ACTIVATION AND SAFETY ZONES ARE FOR REFERENCE ONLY; SEE ANSI/BHMA A156.10 FOR DETAILED REQUIREMENTS.
 - BLAST ENTRANCES DESIGNED IN COMPLIANCE WITH UFC 4-010-01. BLAST ENTRANCES EXCLUDE BREAKOUT; X-PANEL DESIGN.
 - BALLISTIC ENTRANCES ARE UL 752 LISTED, LEVEL III. BALLISTIC ENTRANCES INCLUDE BREAKOUT; SX-PANEL DESIGN.
 - SEE SPECIFICATIONS FOR ADDITIONAL INFORMATION.

TYPICAL PACKAGE DIMENSIONS			
PACKAGE WIDTH	NOMINAL CLEAR DOOR OPENING	PANEL NOMINAL WIDTH	EMERGENCY BREAKOUT NOM. WIDTH
96"	36 1/16"	47 15/16"	41 9/16"
108"	42 1/16"	53 15/16"	47 9/16"

EMERGENCY BREAKOUT NOMINAL WIDTH FOR BALLISTIC CONFIGURATION ONLY.

SINGLE SLIDE BALLISTIC/BLAST

DURA-SHIELD SECURITY SERIES



SLIDING AUTOMATIC ENTRANCES: THRESHOLD OPTIONS DURA-STORM™ 2000/3000

2.50 - THRESHOLD OPTIONS

- 2.50.01 - 2000 THRESHOLD OPTIONS
- 2.50.02 - 3000 THRESHOLD OPTIONS, SURFACE
- 2.50.03 - 3000 THRESHOLD OPTIONS, RECESSED

STANLEY
Access Technologies

DURA-STORM 2000/3000 SERIES

THRESHOLD OPTIONS	
PROJECT INFORMATION	
PROJECT NAME:	
LOCATION:	
DOOR NUMBER(S):	
DATE:	SHEET: OF

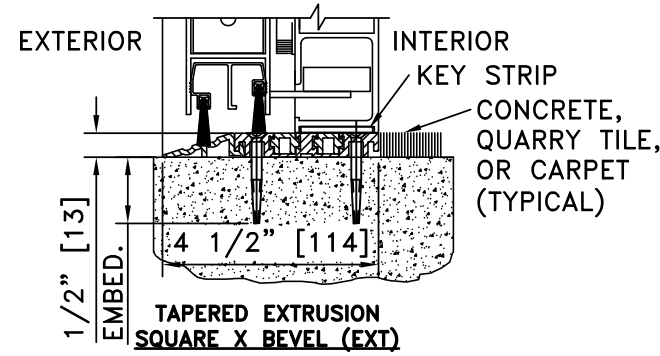

THRESHOLD-TAPERED EXT
2000

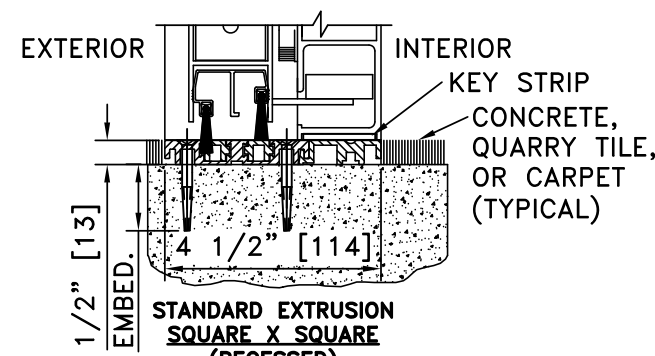

THRESHOLD-SQUARE
2000

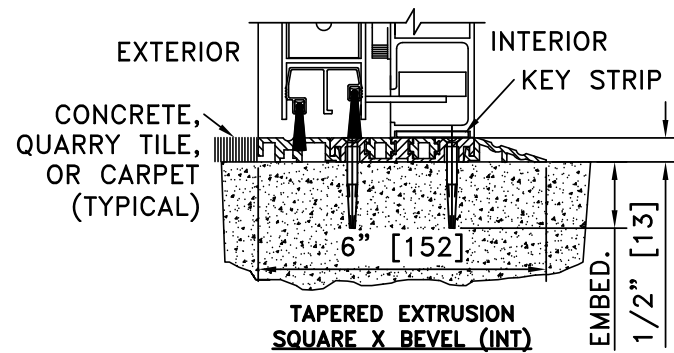

THRESHOLD-TAPERED INT
2000

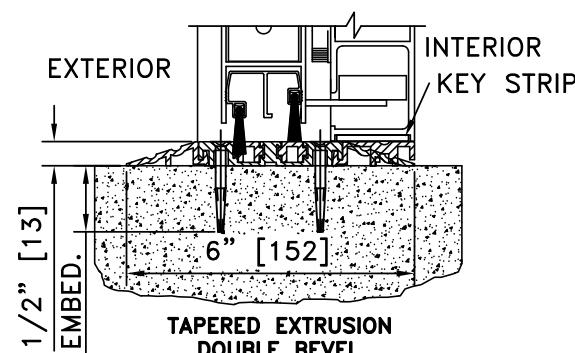

THRESHOLD-TAPERED
2000

DURA-STORM 2000 SERIES 4 1/2" FRAME

SCALE: 3" = 1'-0"

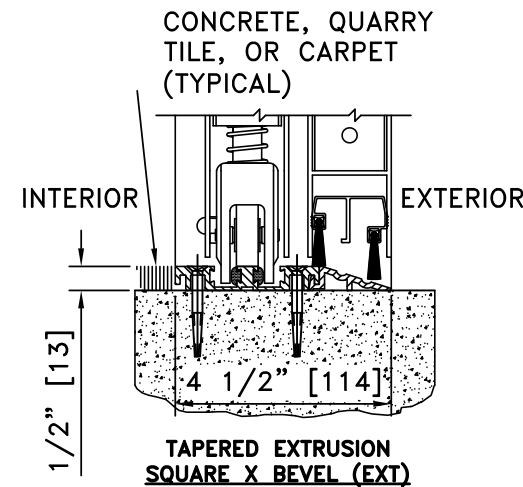

THRESHOLD-TAPERED EXT
3000

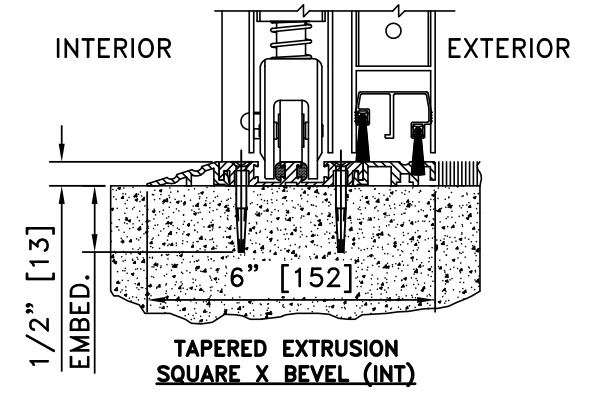

THRESHOLD-TAPERED INT
3000

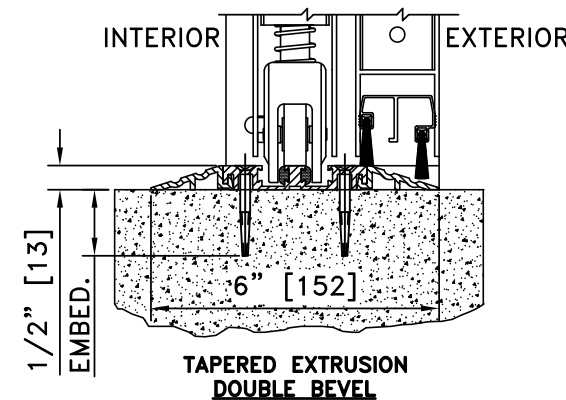

THRESHOLD-TAPERED
3000

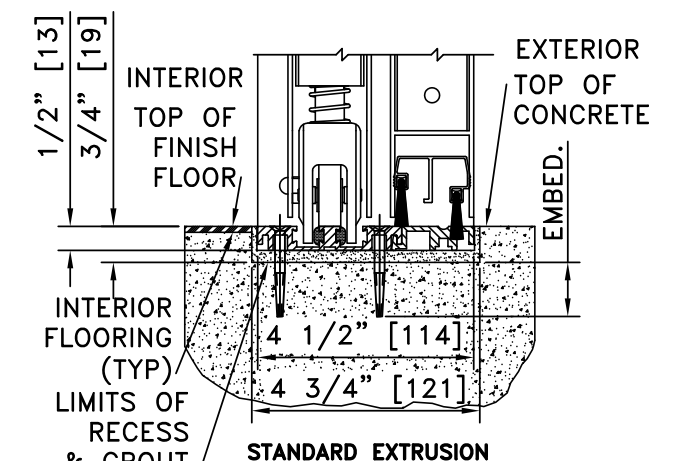

THRESHOLD-SQUARE
3000

DURA-STORM 3000 SERIES 4 1/2" FRAME

SCALE: 3" = 1'-0"

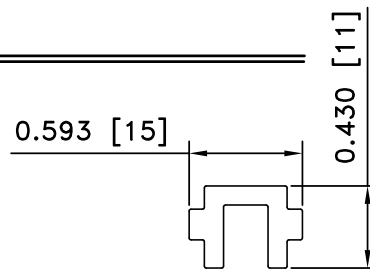

STRIP FILLER

SCALE: SHOWN ACTUAL SIZE

NOTES:

1. RECESS SHALL BE 3/4" IN DEPTH BY 4 3/4" WIDE AND SHALL EXTEND FULL WIDTH OF ROUGH OPENING FOR CONTINUOUS THRESHOLDS OR UNDER "SO" PANELS ONLY FOR SEAMLESS FLOOR CONDITION AT DOOR OPENING.

2. FOR CONTINUOUS OPTION, THRESHOLD SHALL BE SPLIT AS REQUIRED TO FACILITATE MAINTENANCE OF THRESHOLD SECTION AT DOOR OPENING.

3. FILLER STRIP IS REQUIRED TO FILL SLOTS IN CONTINUOUS THRESHOLD THROUGHOUT DOOR OPENING.

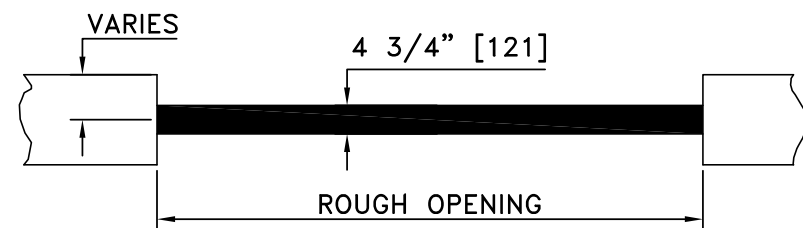

RECESSING DETAIL

PLAN VIEW

SCALE: 3/8" = 1'-0"

DURA-STORM 2000/3000 SERIES RECESSING DETAIL

SCALE: AS NOTED

NOTES:

1. SEE MIAMI-DADE COUNTY NOTICE OF ACCEPTANCE FOR DETAILED ANCHORING REQUIREMENTS.

THRESHOLD OPTIONS	
DURA-STORM 2000/3000 SERIES	STANLEY Access Technologies

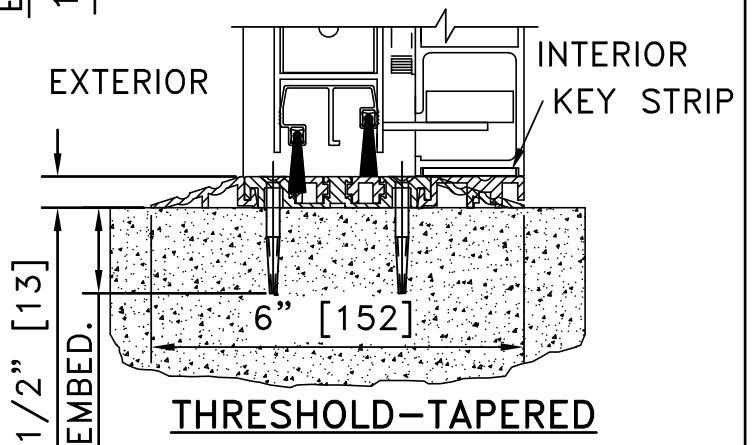
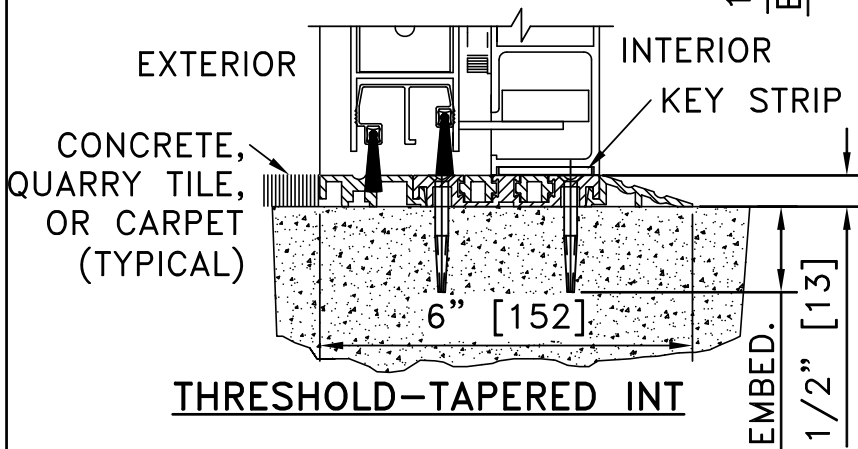
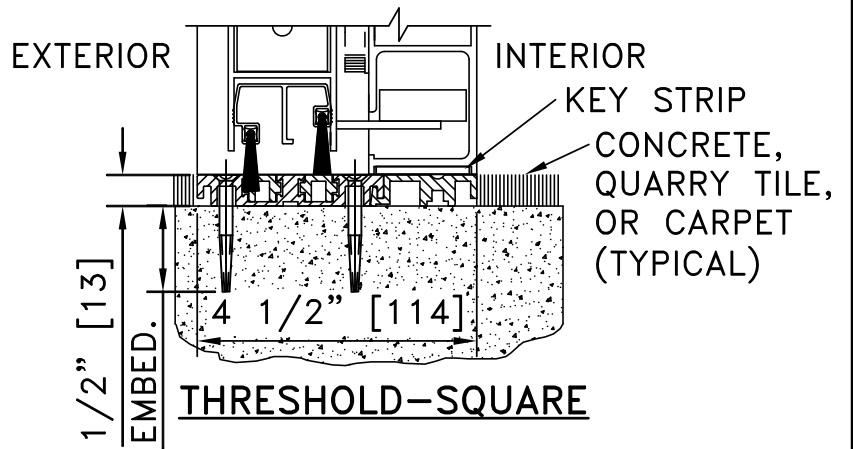
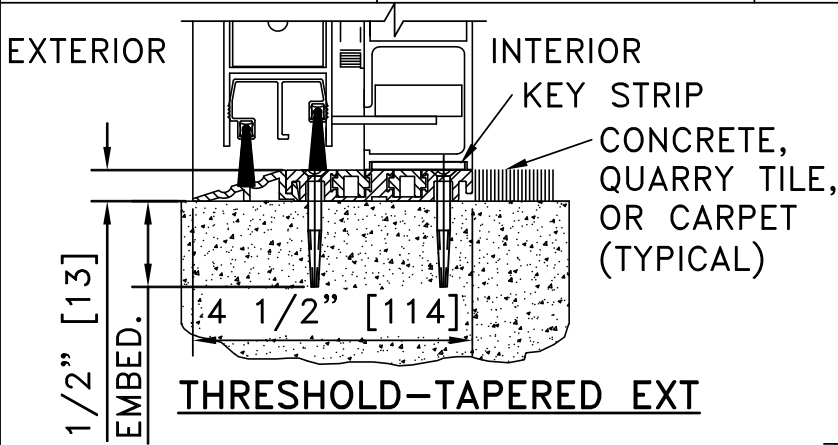

NOTES:

1. SEE MIAMI-DADE COUNTY NOTICE OF ACCEPTANCE FOR DETAILED ANCHORING REQUIREMENTS.

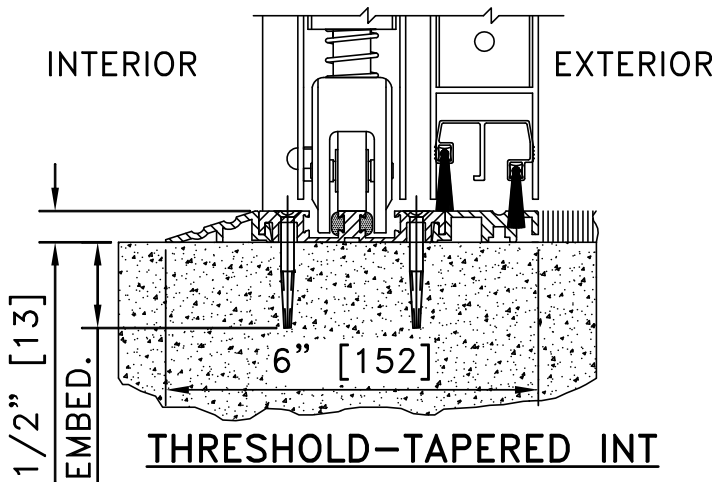
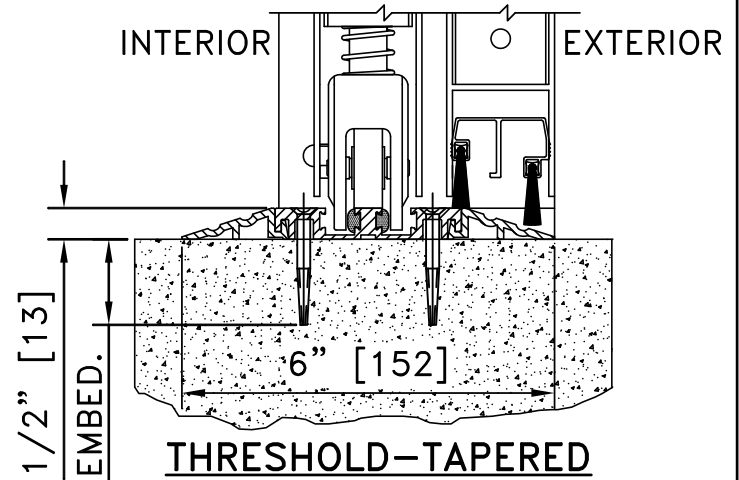
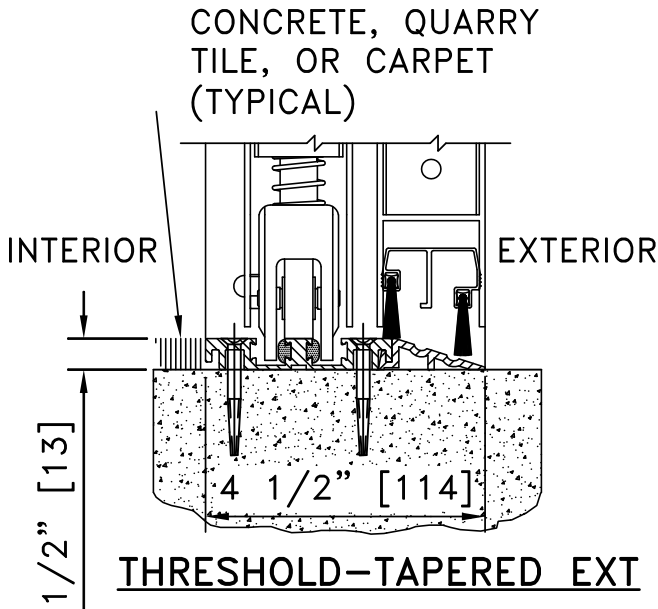

NOTES:

1. SEE MIAMI-DADE COUNTY NOTICE OF ACCEPTANCE FOR DETAILED ANCHORING REQUIREMENTS.

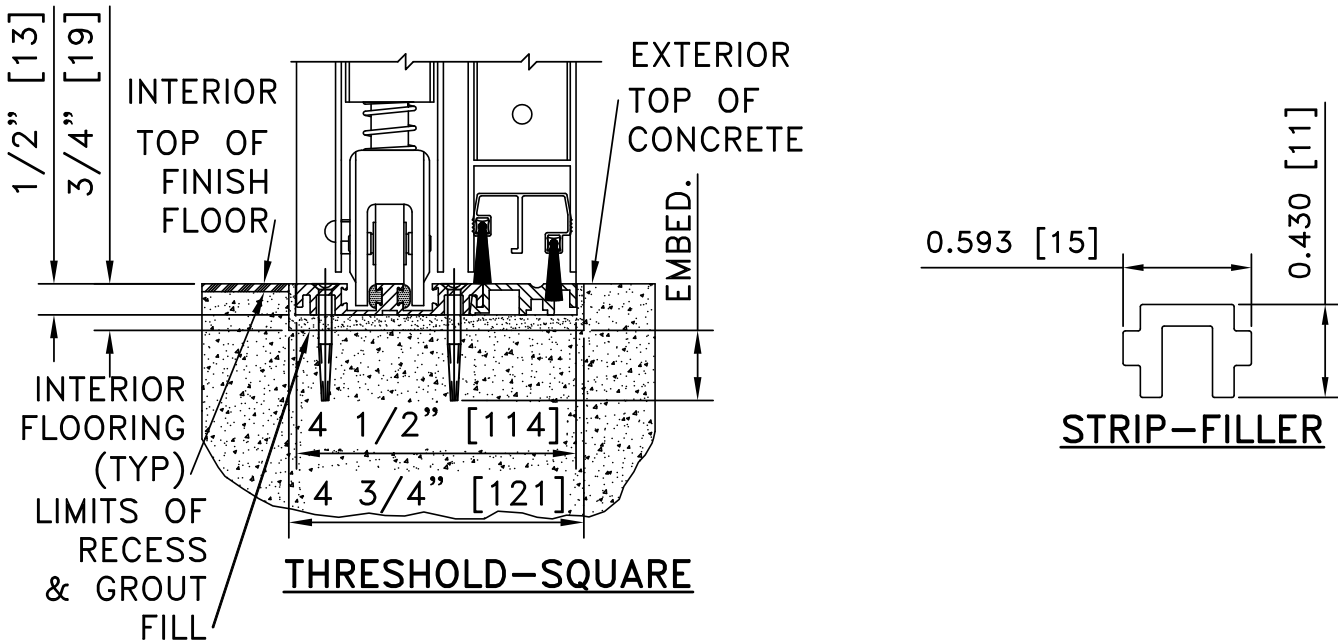

NOTES:

1. RECESS SHALL BE 3/4" IN DEPTH BY 4 3/4" WIDE AND SHALL EXTEND FULL WIDTH OF ROUGH OPENING FOR CONTINUOUS THRESHOLDS OR UNDER "SO" PANELS ONLY FOR SEAMLESS FLOOR CONDITION AT DOOR OPENING.
2. FOR CONTINUOUS OPTION, THRESHOLD SHALL BE SPLIT AS REQUIRED TO FACILITATE MAINTENANCE OF THRESHOLD SECTION AT DOOR OPENING.
3. FILLER STRIP IS REQUIRED TO FILL SLOTS IN CONTINUOUS THRESHOLD THROUGHOUT DOOR OPENING.

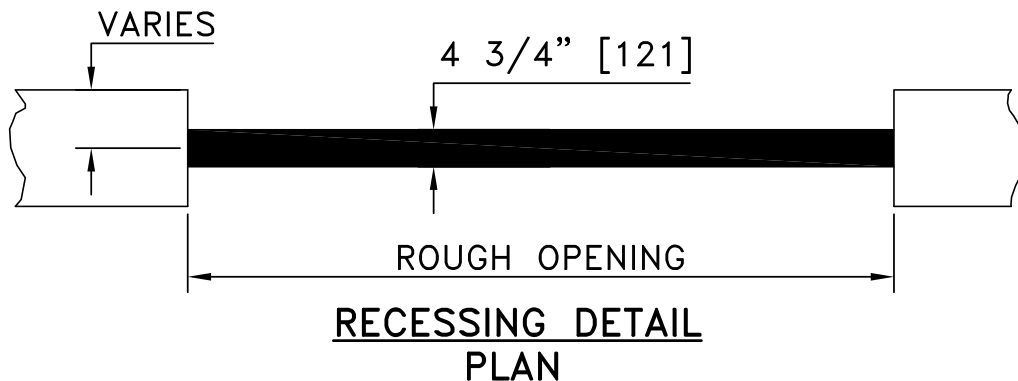



SLIDING AUTOMATIC ENTRANCES: ACCESS CONTROL OPTIONS DURA-STORM™ 2000/3000

2.60 - ACCESS CONTROL OPTIONS

- 2.60.01 - 2000 ACCESS CONTROL OPTIONS
- 2.60.02 - 3000 ACCESS CONTROL OPTIONS



DURA-STORM 2000/3000 SERIES

LOCKING OPTIONS, IMPACT AND NON-IMPACT	
PROJECT INFORMATION	
PROJECT NAME:	
LOCATION:	
DOOR NUMBER(S):	
DATE:	SHEET: OF

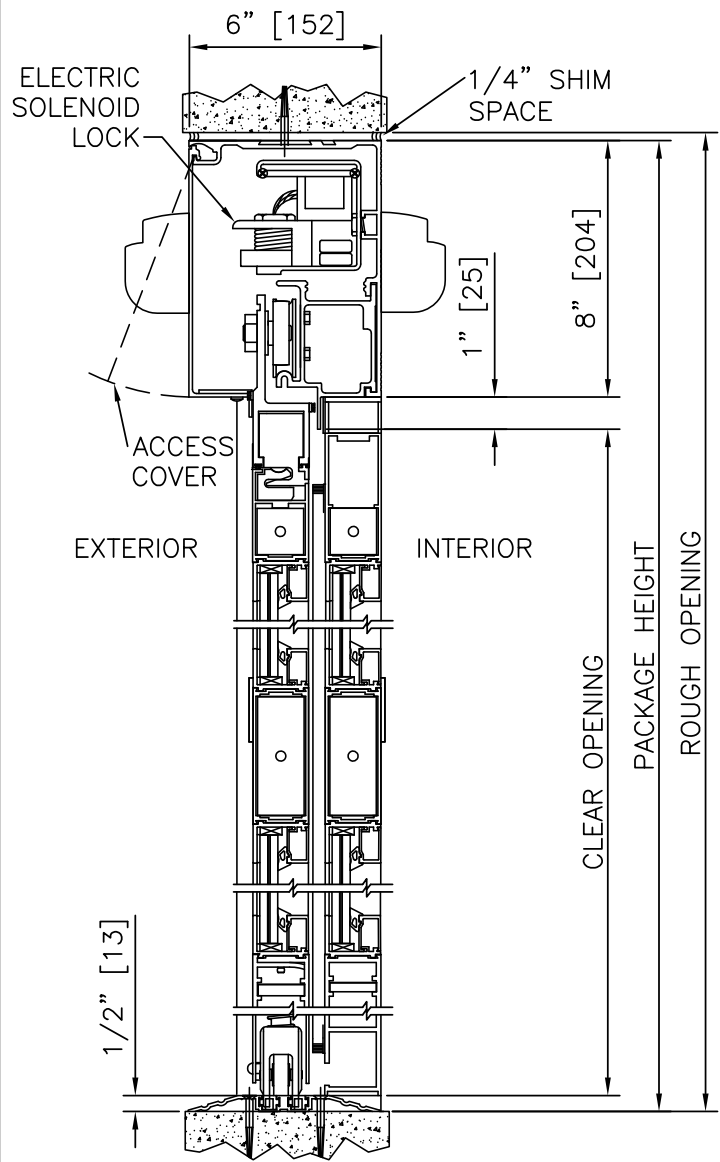

① VERTICAL SECTION
2"=1'-0" 2000

DURA-STORM 2000
AUTOMATIC LOCKING WITH ELECTRIC SOLENOID LOCK

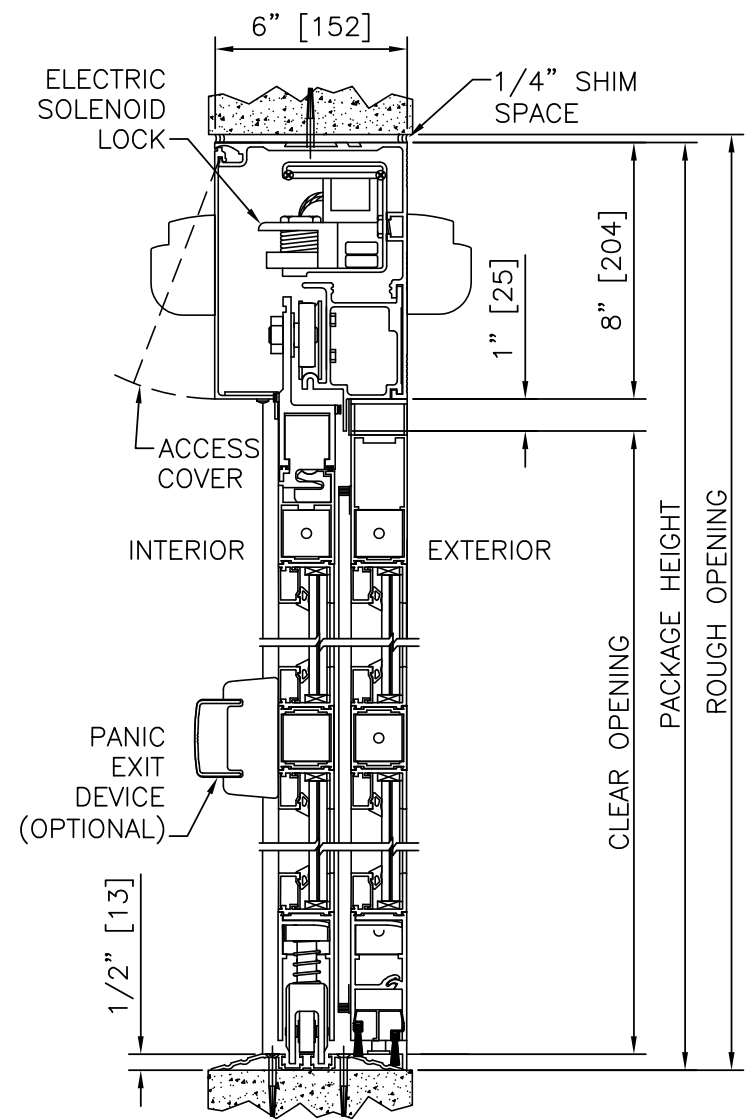

① VERTICAL SECTION
2"=1'-0" 3000

DURA-STORM 3000
AUTOMATIC LOCKING WITH ELECTRIC SOLENOID LOCK
(OPTIONAL PANIC EXIT DEVICE SHOWN)

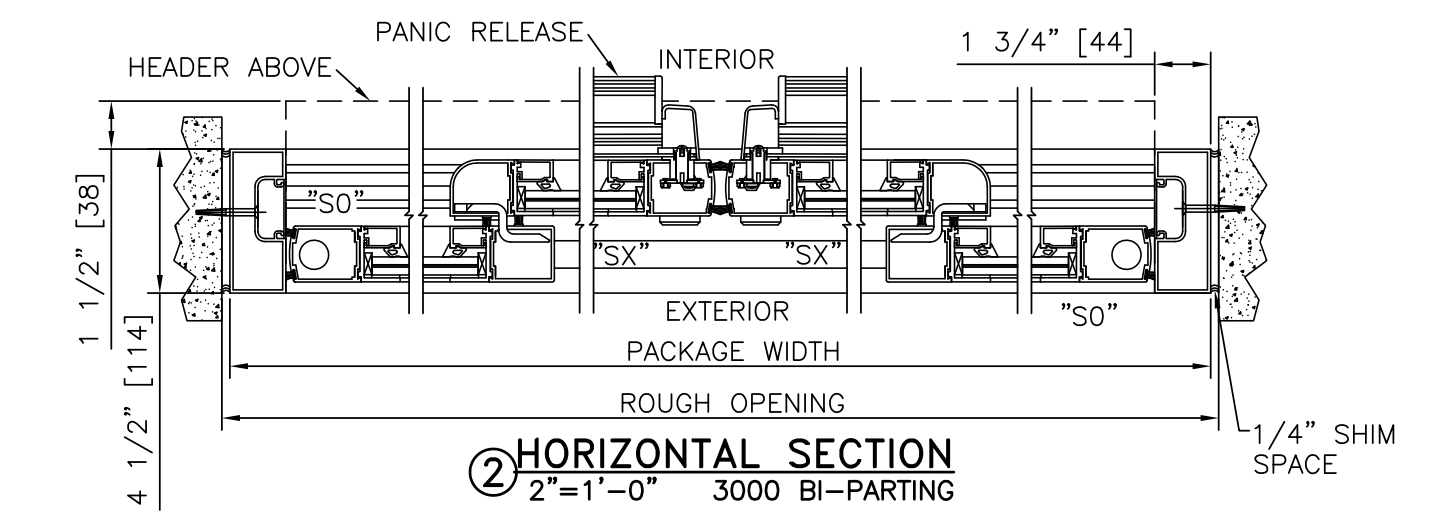

② HORIZONTAL SECTION
2"=1'-0" 3000 BI-PARTING

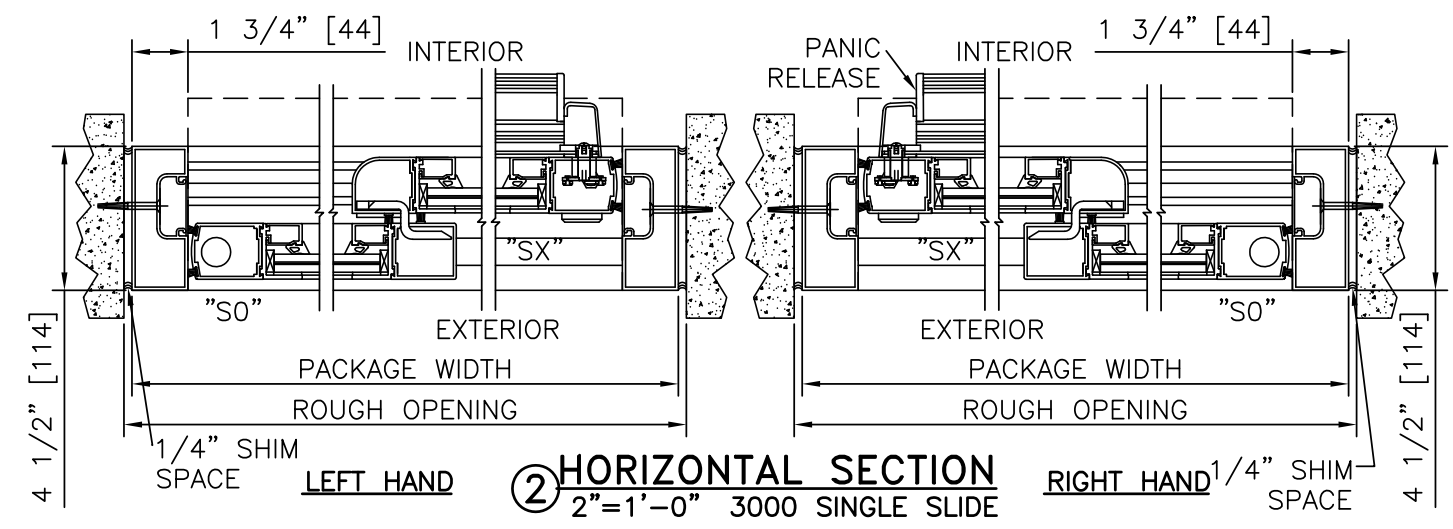

② HORIZONTAL SECTION
2"=1'-0" 3000 SINGLE SLIDE

DURA-STORM 3000
SURFACE PANIC EXIT DEVICE

- NOTES**
- LOCKING OPTIONS INCLUDE:
 - ELECTRIC SOLENOID LOCK, OR "AUTOMATIC LOCKING" SYSTEM, TO PREVENT SLIDING ACTION OF PANELS WHEN LOCKED.
 - PANIC EXIT DEVICE TO ALLOW EMERGENCY EGRESS FROM CLOSED AND LOCKED WITH OR WITHOUT POWER. PANIC EXIT DEVICES ARE DISENGAGED, OR "DOGGED", DURING NORMAL OPERATION.
 - ELECTRIC SOLENOID LOCK MAY BE FAIL SAFE OR FAIL SECURE.
 - SEE SPECIFICATIONS FOR ADDITIONAL INFORMATION.

LOCKING OPTIONS, IMPACT AND NON-IMPACT	
DURA-STORM 2000/3000 SERIES	STANLEY Security ACCESS TECHNOLOGIES

DURA-STORM 2000 SERIES

2000 ACCESS CONTROL OPTIONS

PROJECT INFORMATION

PROJECT NAME:

LOCATION:

DOOR NUMBER(S):

DATE:

SHEET: OF

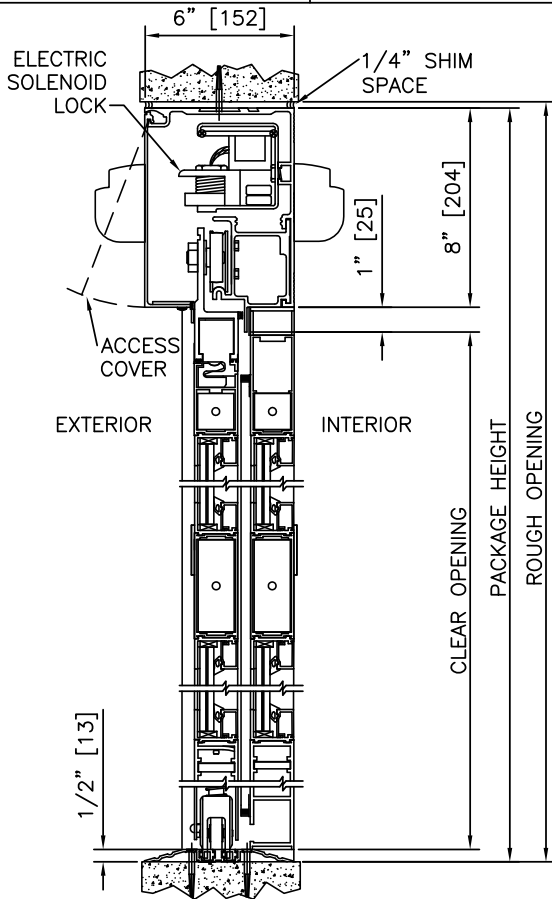

① VERTICAL SECTION

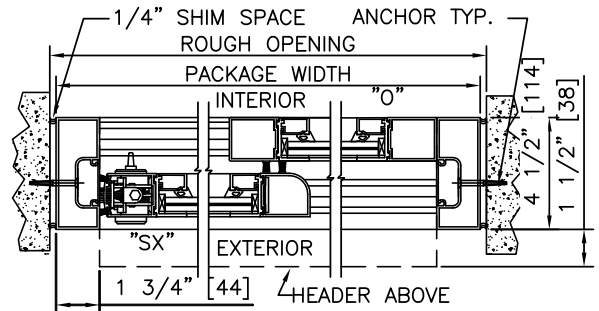

② HORIZONTAL SECTION
RIGHT HAND

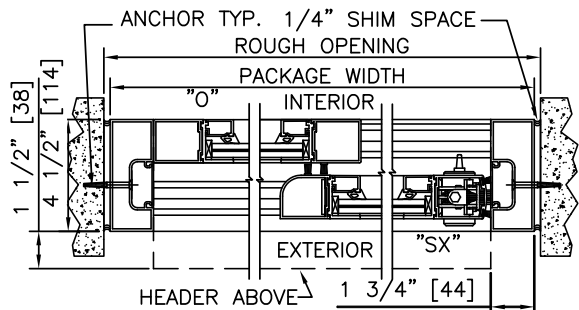

② HORIZONTAL SECTION
LEFT HAND

NOTES

1. LOCKING OPTIONS INCLUDE:

- ELECTRIC SOLENOID LOCK, OR "AUTOMATIC LOCKING" SYSTEM, TO PREVENT SLIDING ACTION OF PANELS WHEN LOCKED.
- PANIC EXIT DEVICE TO ALLOW EMERGENCY EGRESS FROM CLOSED AND LOCKED WITH OR WITHOUT POWER. PANIC EXIT DEVICES ARE DISENGAGED, OR "DOGGED", DURING NORMAL OPERATION.

2. ELECTRIC SOLENOID LOCK MAY BE FAIL SAFE OR FAIL SECURE.

3. SEE SPECIFICATIONS FOR ADDITIONAL INFORMATION.

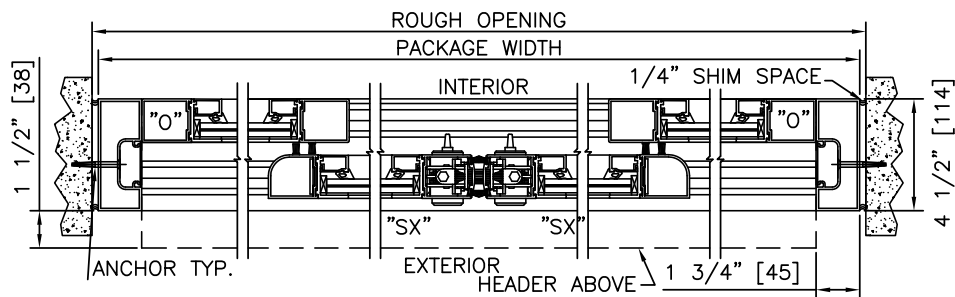

② HORIZONTAL SECTION

**DURA-STORM
3000
SERIES**

3000 ACCESS CONTROL OPTIONS

PROJECT INFORMATION

PROJECT NAME:

LOCATION:

DOOR NUMBER(S):

DATE:

SHEET: OF

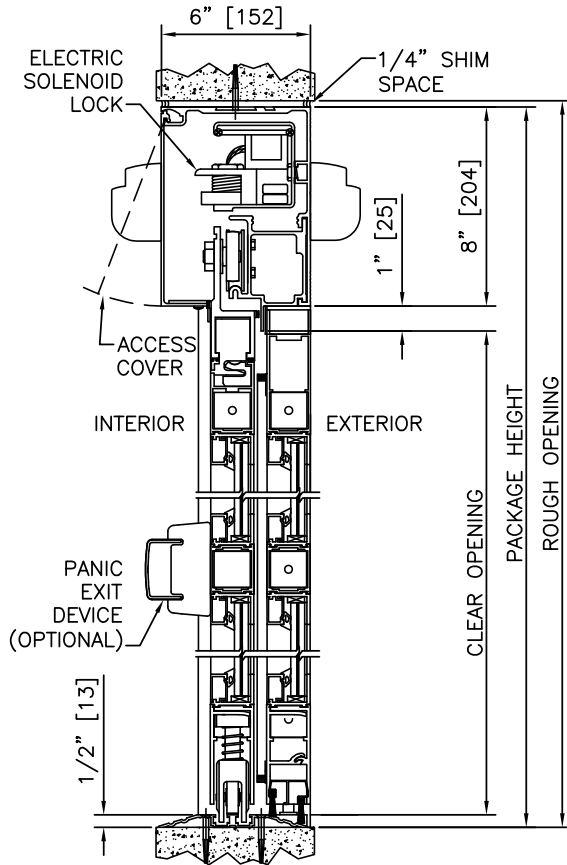

① VERTICAL SECTION

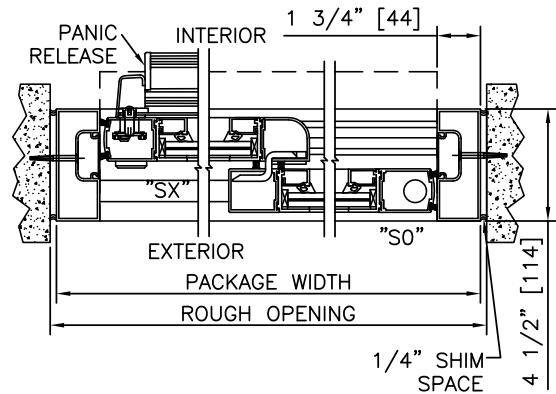

② HORIZONTAL SECTION
RIGHT HAND

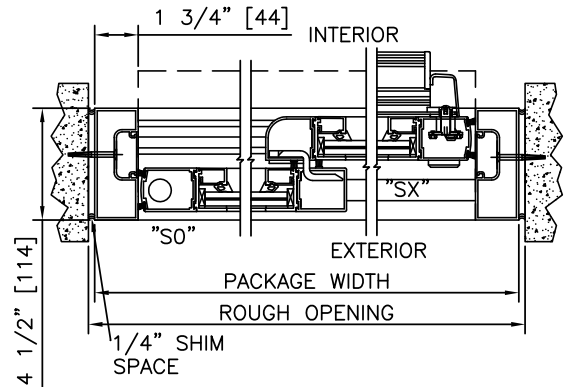

② HORIZONTAL SECTION
LEFT HAND

NOTES

1. LOCKING OPTIONS INCLUDE:

- ELECTRIC SOLENOID LOCK, OR "AUTOMATIC LOCKING" SYSTEM, TO PREVENT SLIDING ACTION OF PANELS WHEN LOCKED.
- PANIC EXIT DEVICE TO ALLOW EMERGENCY EGRESS FROM CLOSED AND LOCKED WITH OR WITHOUT POWER. PANIC EXIT DEVICES ARE DISENGAGED, OR "DOGGED", DURING NORMAL OPERATION.

2. ELECTRIC SOLENOID LOCK MAY BE FAIL SAFE OR FAIL SECURE.

3. SEE SPECIFICATIONS FOR ADDITIONAL INFORMATION.

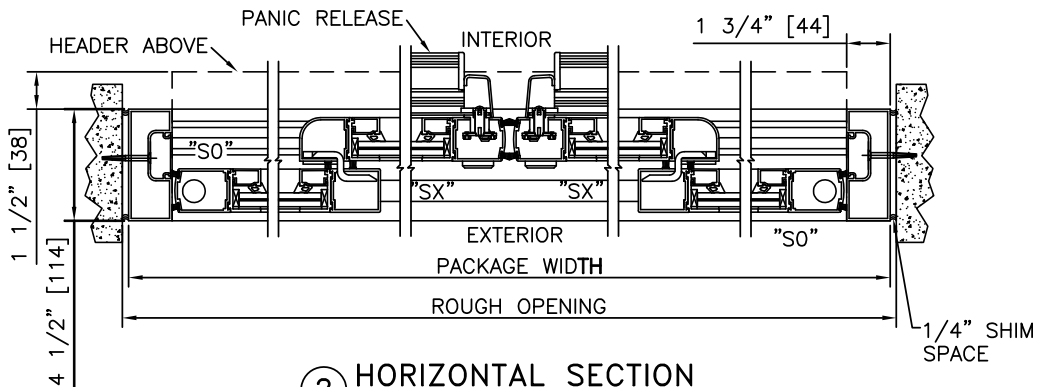

② HORIZONTAL SECTION



SLIDING AUTOMATIC ENTRANCES: TRANSOM OPTIONS DURA-STORM™ 2000/3000

2.70 - TRANSOM OPTIONS

- 2.70.01 - 2000 TRANSOM OPTIONS
- 2.70.02 - 3000 TRANSOM OPTIONS



DURA-STORM 2000/3000 SERIES

TRANSOM OPTIONS, NON-IMPACT	
PROJECT INFORMATION	
PROJECT NAME:	
LOCATION:	
DOOR NUMBER(S):	
DATE:	SHEET: OF

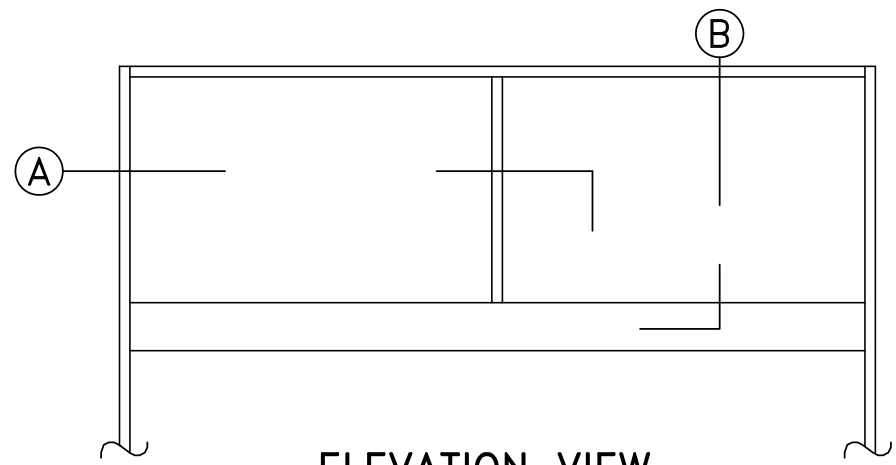

ELEVATION VIEW
SCALE: NOT TO SCALE

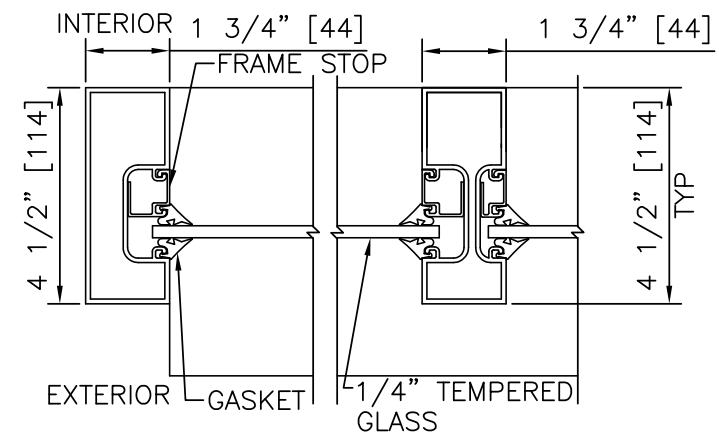

A1 HORIZONTAL SECTION
1/4" GLASS

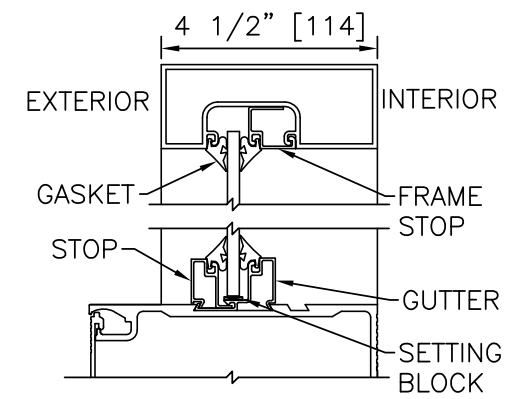

B1 VERTICAL SECTION
1/4" GLASS

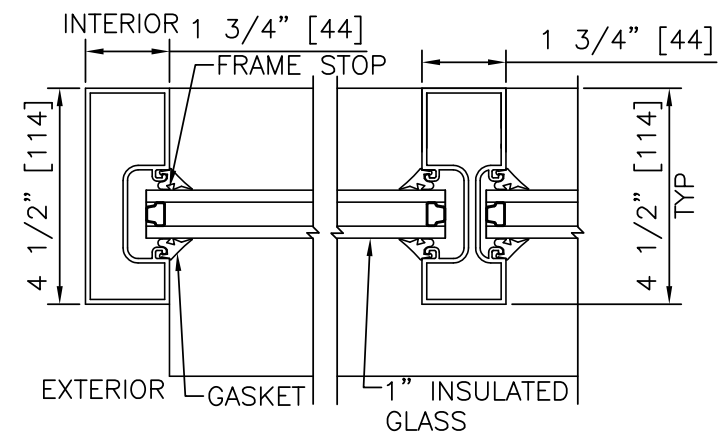

A3 HORIZONTAL SECTION
1" GLASS

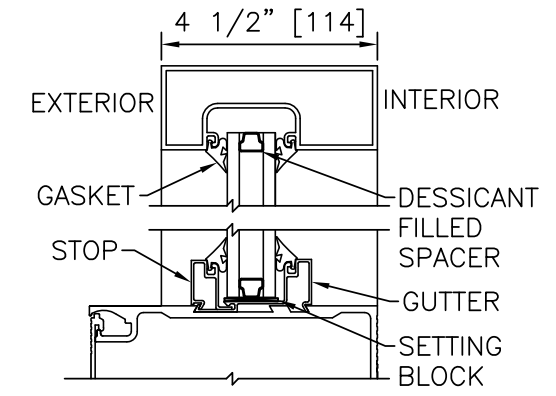

B3 VERTICAL SECTION
1" GLASS

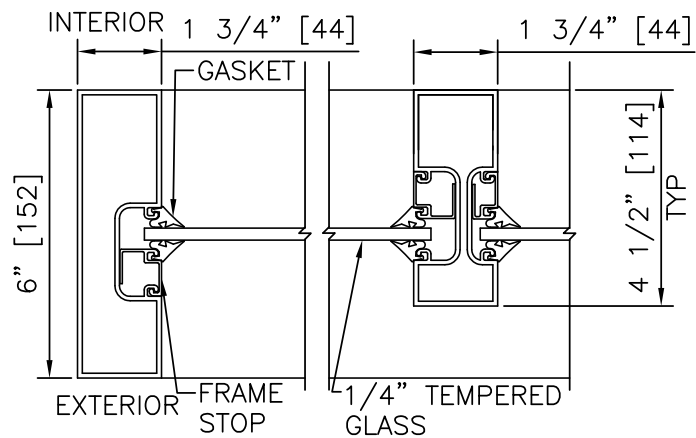

A1 HORIZONTAL SECTION
1/4" GLASS

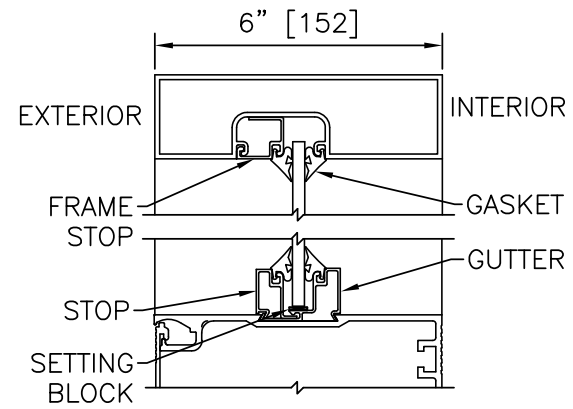

B3 VERTICAL SECTION
1/4" GLASS

DURA-STORM 6" FRAME OPTION

SCALE: 3" = 1'-0"

DURA-STORM 4 1/2" FRAME

SCALE: 3" = 1'-0"

NOTES

- "INTERIOR" AND "EXTERIOR" ORIENTATION VARIES WITH PACKAGE TYPE. SEE SPECIFIC PACKAGE DRAWINGS FOR CORRECT ORIENTATION.
- SEE SPECIFICATIONS FOR ADDITIONAL INFORMATION.

TRANSOM OPTIONS, NON-IMPACT	
DURA-STORM 2000/3000 SERIES	STANLEY Security ACCESS TECHNOLOGIES

DURA-STORM
2000
SERIES

2000 TRANSOM OPTIONS

PROJECT INFORMATION

PROJECT NAME:

LOCATION:

DOOR NUMBER(S):

DATE:

SHEET: OF

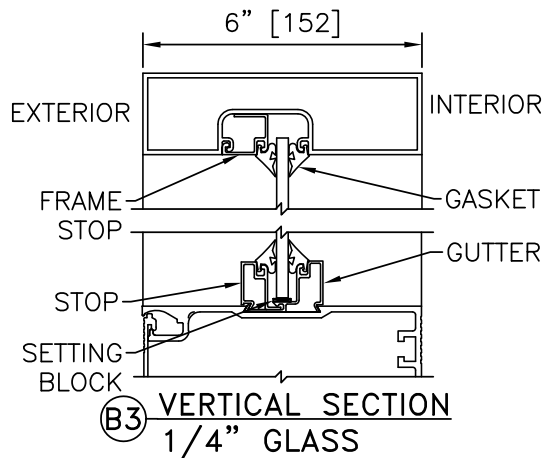
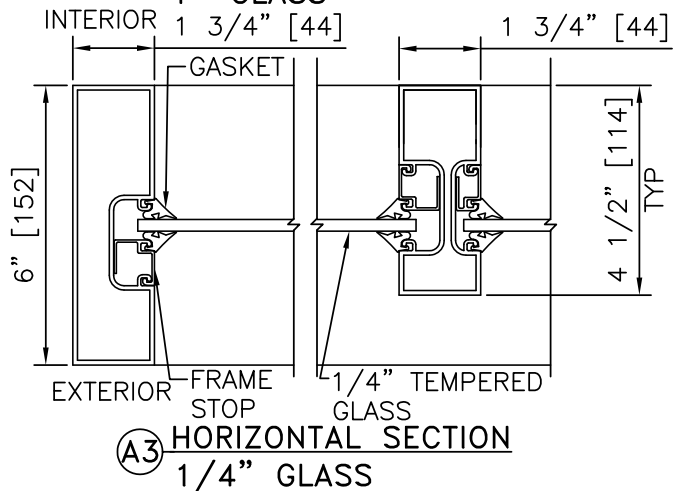
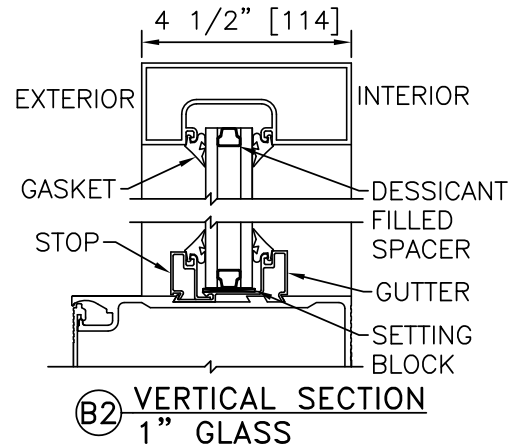
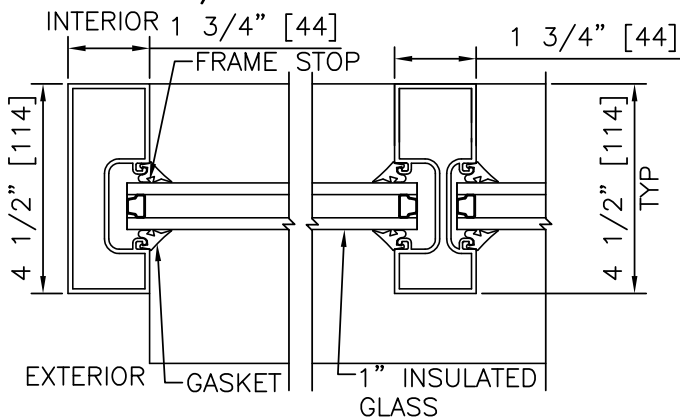
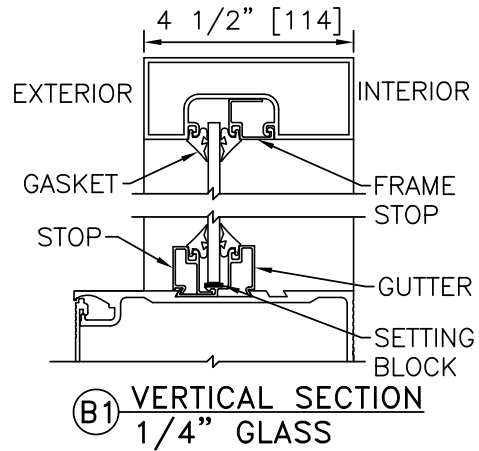
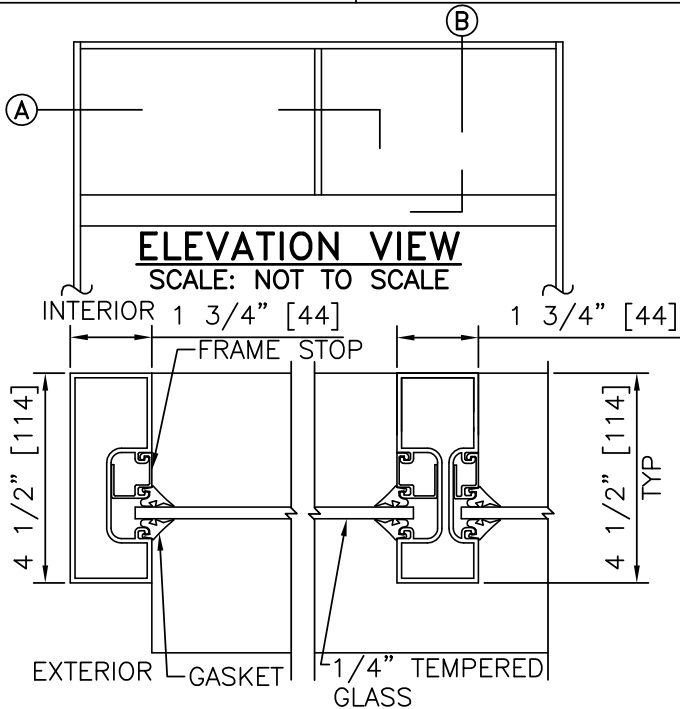

DURA-STORM
3000
SERIES

3000 TRANSOM OPTIONS

PROJECT INFORMATION

PROJECT NAME:

LOCATION:

DOOR NUMBER(S):

DATE:

SHEET: OF

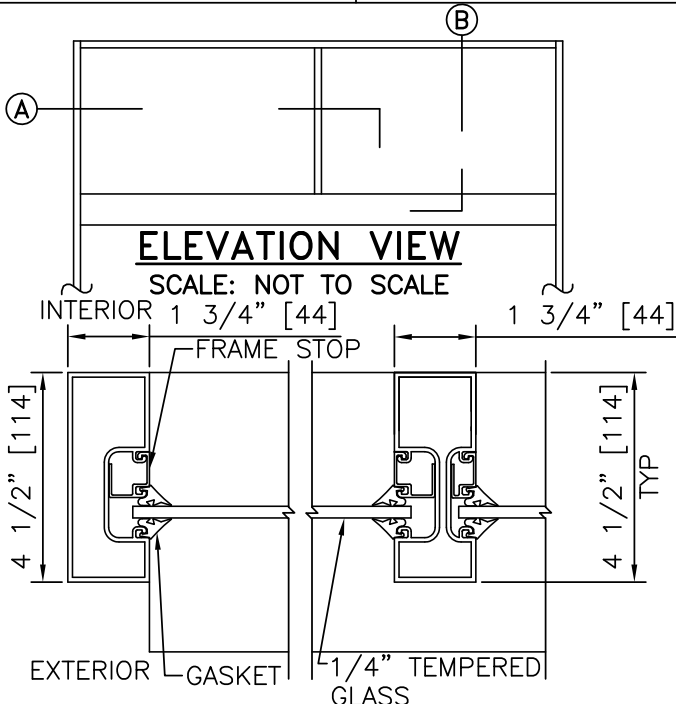

A1 HORIZONTAL SECTION
1/4" GLASS

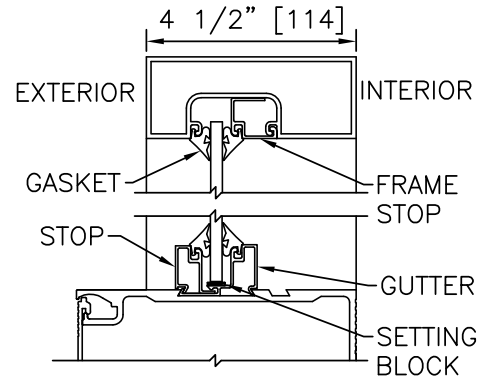

B1 VERTICAL SECTION
1/4" GLASS

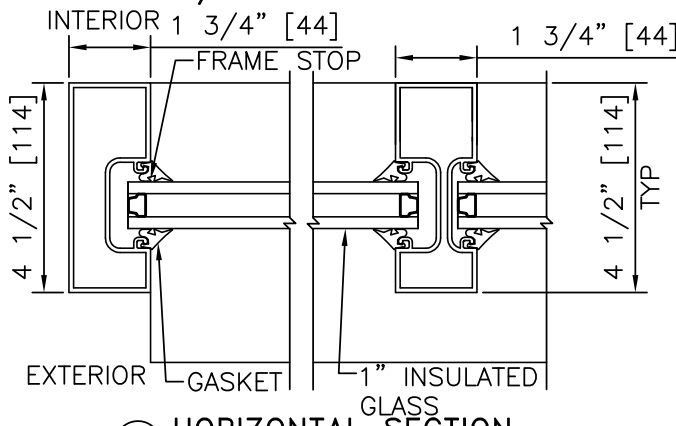

A2 HORIZONTAL SECTION
1" GLASS

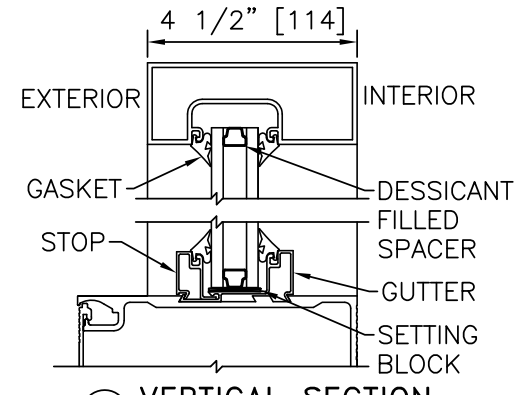

B2 VERTICAL SECTION
1" GLASS

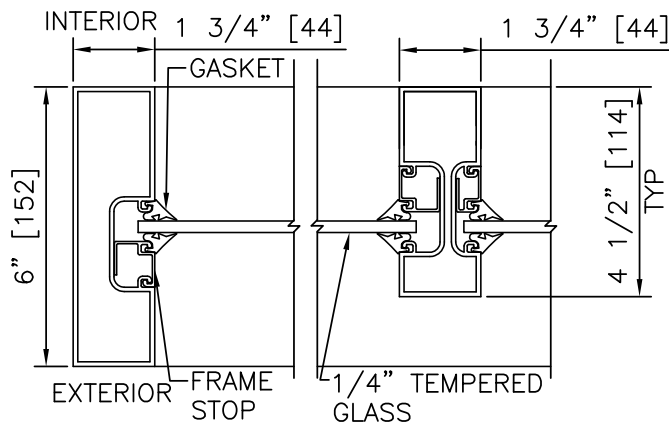

A3 HORIZONTAL SECTION
1/4" GLASS

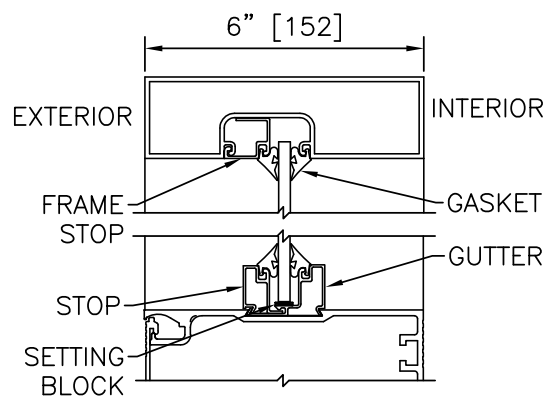

B3 VERTICAL SECTION
1/4" GLASS



DURA-CARE™ 7000 SERIES

BI-PART WITH TRACK	
PROJECT INFORMATION	
PROJECT NAME:	
LOCATION:	
DOOR NUMBER(S):	
DATE:	SHEET: OF

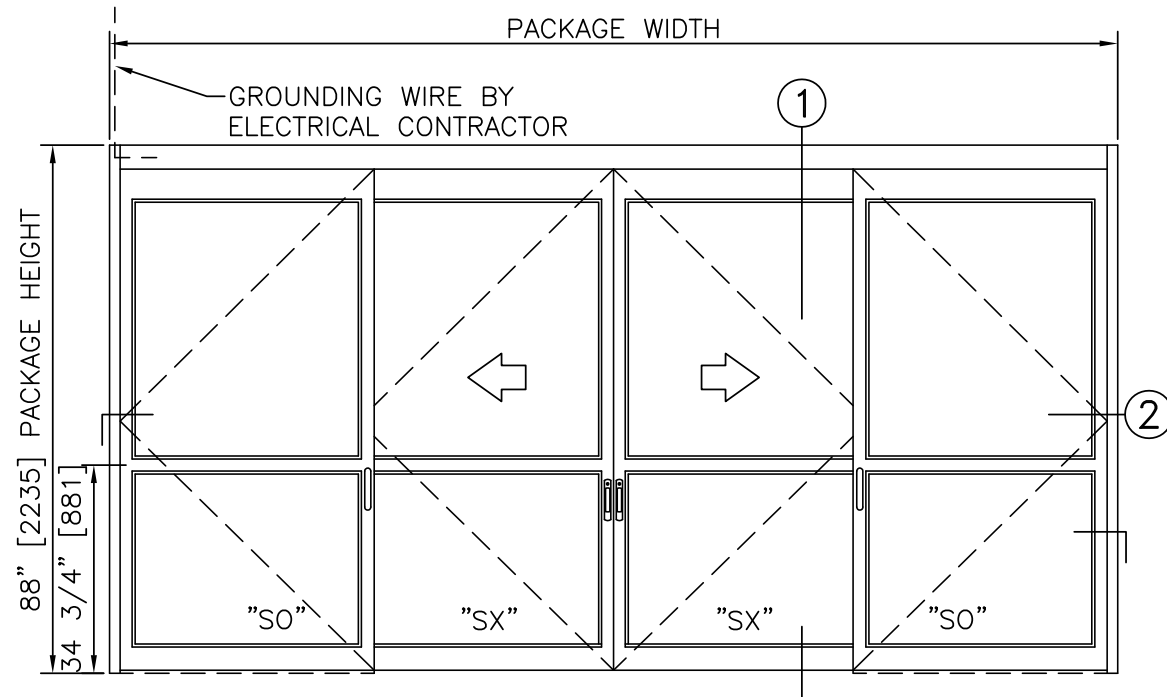

ELEVATION VIEW
SCALE: 3/8" = 1'-0"

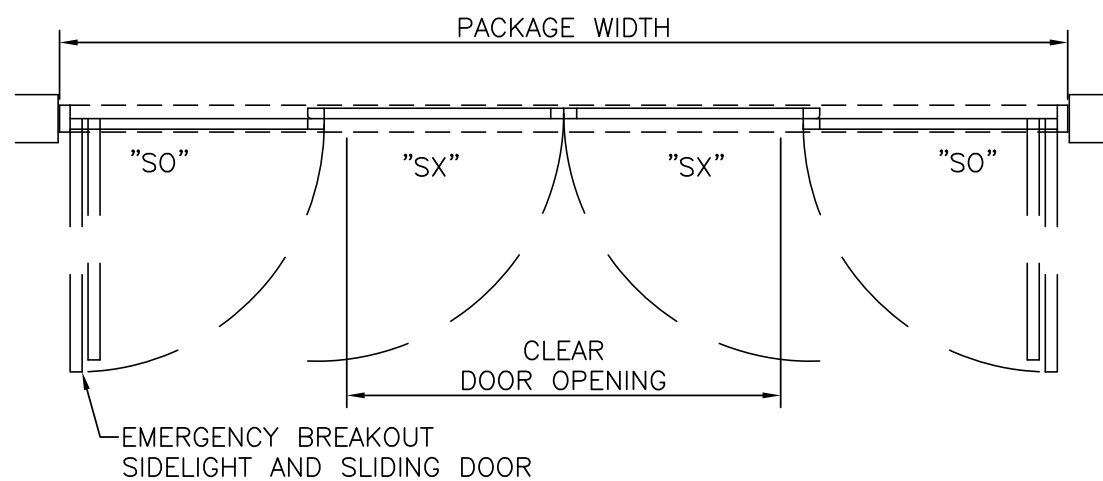

PLAN VIEW
SCALE: 3/8" = 1'-0"

- NOTES**
1. PACKAGE SHALL BE GROUNDED TO BUILDING GROUND SYSTEM. GROUNDING WIRE BY ELECTRICAL CONTRACTOR.
 2. ROUGH OPENING SHALL PROVIDE 1/4"[6] SHIM SPACE ON SIDES AND TOP OF PACKAGE.
 3. STANDARD PACKAGE EXCLUDES LATCHING OR LOCKING. LOCKING SYSTEMS AVAILABLE.
 4. STANDARD GLAZING STOPS FOR ALL PANELS ARE 1/4"[6]; 5/8"[16] AND 1"[25] AVAILABLE.
 5. STANDARD JAMB TUBES SHOWN; 6"[152] AVAILABLE.
 6. STANDARD STILES, BOTTOM RAILS AND MUNTINS SHOWN; MEDIUM STILES, BOTTOM RAILS TO 12"[305], AND 4 1/4"[108] MUNTINS AVAILABLE.
 7. SEE SPECIFICATIONS FOR ADDITIONAL INFORMATION.

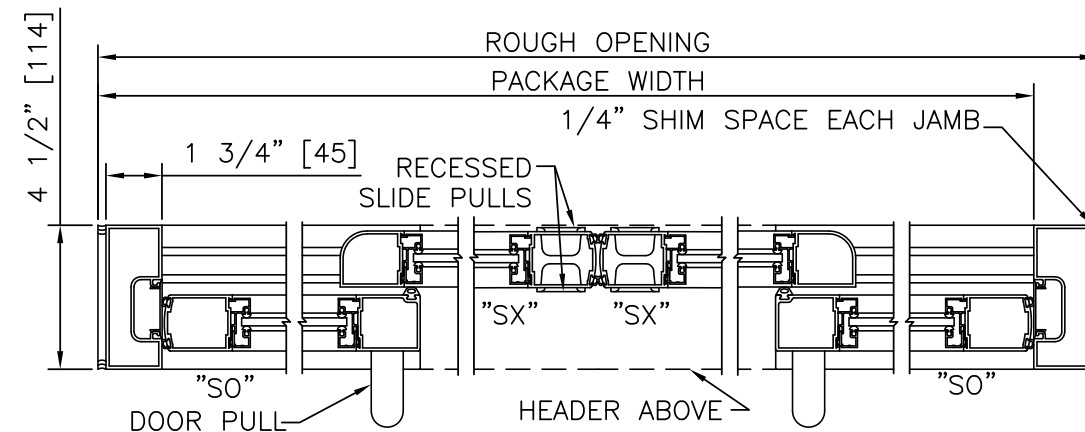

HORIZONTAL SECTION
SCALE: 2" = 1'-0"

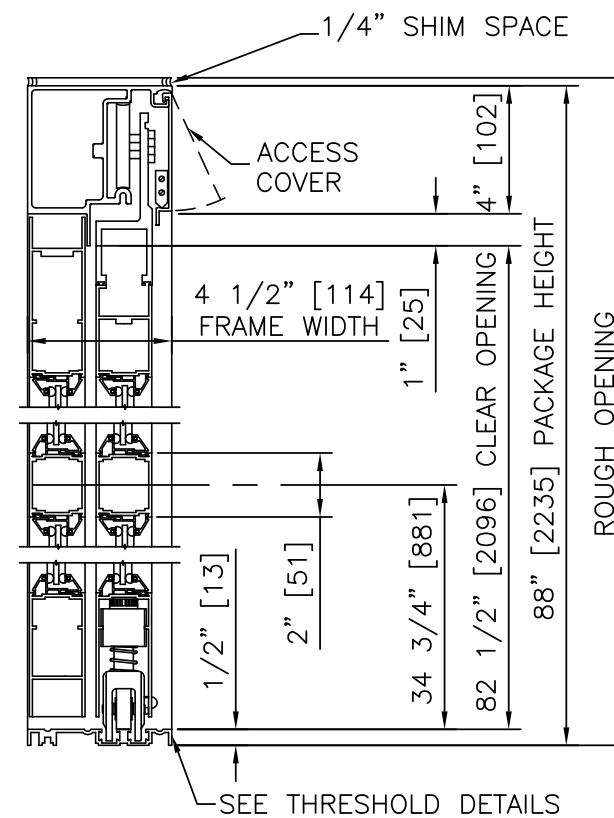

VERTICAL SECTION
SCALE: 2" = 1'-0"

PRODUCT OPTIONS

- FINISH**
- ANODIZED CLEAR CL2
 - ANODIZED DK BRONZE
 - CUSTOM
- LATCHING/LOCKING**
- 1-POINT
 - 2-POINT
 - 3-POINT
- STILES**
- NARROW
 - MEDIUM
- BOTTOM RAILS**
- STANDARD 4"
 - OPTIONAL 6" 8" 10" 12"
- THRESHOLDS**
- SQ/BVL (EXT)
 - SQ/BVL (INT)
 - DBL BVL
 - RECESSED

BI-PART FORMULAS - NARROW STILE

PACKAGE WIDTH = 2 X CLEAR DOOR OPENING + 23.4"

CLEAR DOOR OPENING = 1/2 PACKAGE WIDTH - 11.7"

EMERGENCY BREAKOUT WIDTH = PACKAGE WIDTH - 14.5"

DOOR PANEL WIDTH = 1/4 PACKAGE WIDTH + 0.3"

BI-PART FORMULAS - MEDIUM STILE

PACKAGE WIDTH = 2 X CLEAR DOOR OPENING + 32.1"

CLEAR DOOR OPENING = 1/2 PACKAGE WIDTH - 16.0"

EMERGENCY BREAKOUT WIDTH = PACKAGE WIDTH - 17.5"

DOOR PANEL WIDTH = 1/4 PACKAGE WIDTH + 1.1"

TYPICAL PACKAGE DIMENSIONS (NARROW STILE)			
PACKAGE WIDTH	NOMINAL CLEAR DOOR OPENING	DOOR PANEL NOMINAL WIDTH	EMERGENCY BREAKOUT NOM. WIDTH
120"	48.3"	30.3"	105.5"
144"	60.3"	36.3"	129.5"
168"	72.3"	42.3"	153.5"

BI-PART WITH TRACK

DURA-CARE™

7000

SERIES

DURA-CARE™
7000
SERIES

BI-PART WITH TRACK

PROJECT INFORMATION

PROJECT NAME:

LOCATION:

DOOR NUMBER(S):

DATE:

SHEET: OF

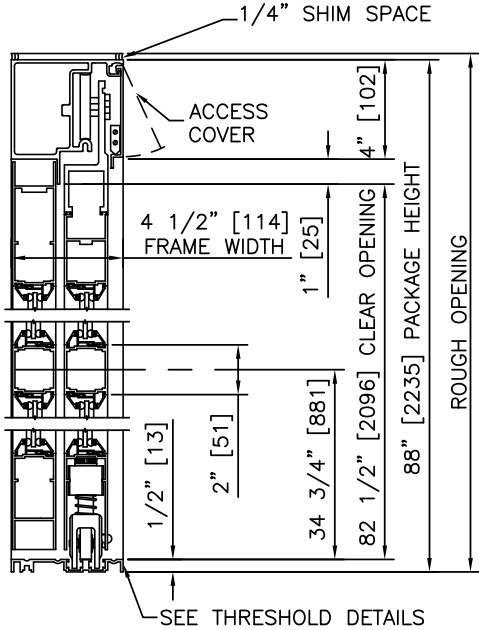

1 VERTICAL SECTION

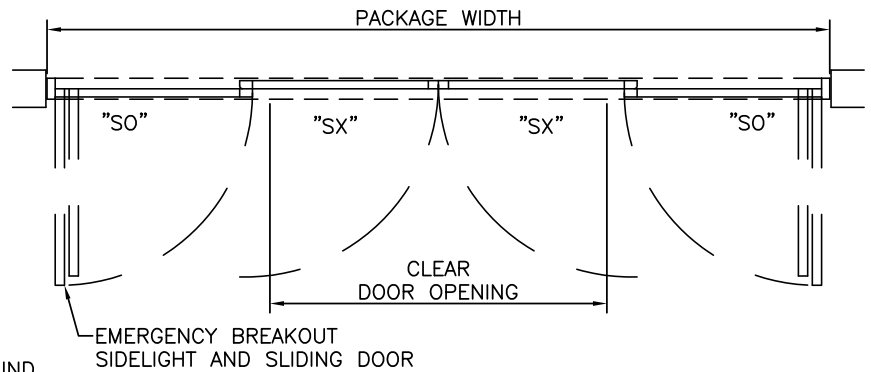
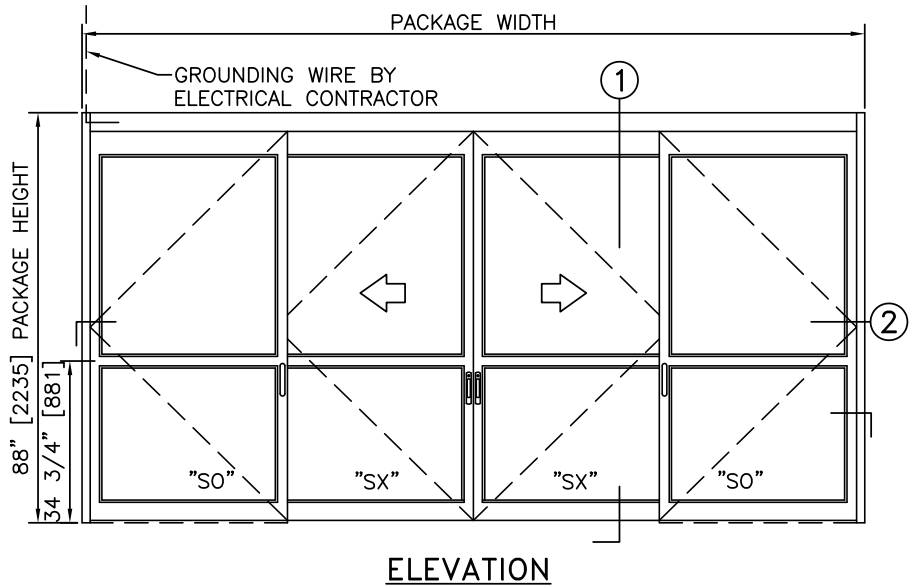

NOTES

1. PACKAGE SHALL BE GROUNDED TO BUILDING GROUND SYSTEM. GROUNDING WIRE BY ELECTRICAL CONTRACTOR.
2. ROUGH OPENING SHALL PROVIDE 1/4"[6] SHIM SPACE ON SIDES AND TOP OF PACKAGE.
3. STANDARD PACKAGE EXCLUDES LATCHING OR LOCKING. POSITIVE LATCHING AND LOCKING SYSTEMS AVAILABLE.
4. SEE SPECIFICATIONS FOR ADDITIONAL INFORMATION.

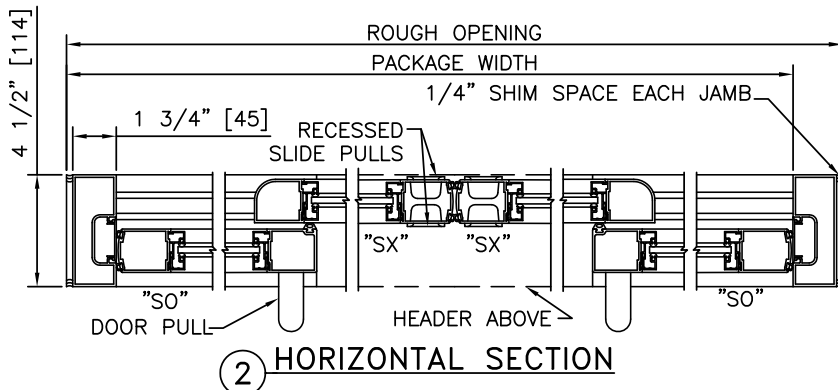

TYPICAL PACKAGE DIMENSIONS (NARROW STILE)			
PACKAGE WIDTH	NOMINAL CLEAR DOOR OPENING	DOOR PANEL NOMINAL WIDTH	EMERGENCY BREAKOUT NOM. WIDTH
120"	48.3"	30.3"	105.5"
144"	60.3"	36.3"	129.5"
168"	72.3"	42.3"	153.5"

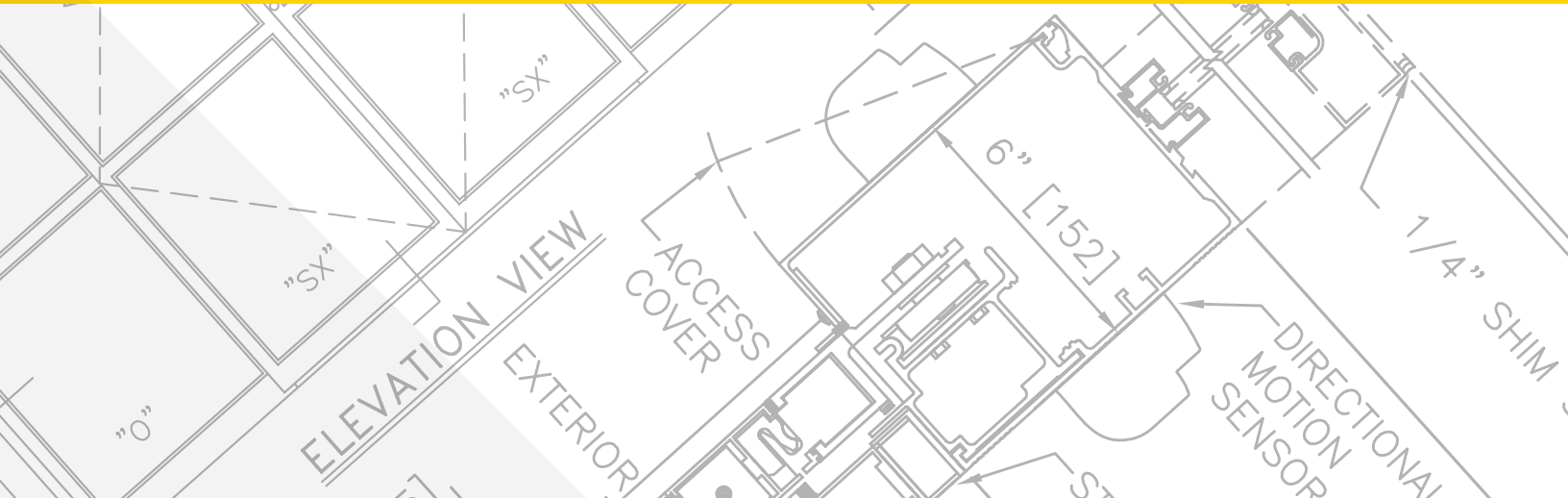

SLIDING MANUAL ENTRANCES: DURA-CARE™ 7000, SINGLE SLIDE WITH TRACK

3.02 – SINGLE SLIDE WITH TRACK

- 3.02.01 – SINGLE SLIDE RIGHT HAND WITH TRACK
- 3.02.02 – SINGLE SLIDE LEFT HAND WITH TRACK
- 3.02.03 – SINGLE SLIDE RIGHT HAND WITH TRACK, SMOKE & DRAFT
- 3.02.04 – SINGLE SLIDE LEFT HAND WITH TRACK, SMOKE & DRAFT

STANLEY
Access Technologies

DURA-CARE™
7000
SERIES

SINGLE SLIDE WITH TRACK

PROJECT INFORMATION

PROJECT NAME: _____
 LOCATION: _____
 DOOR NUMBER(S): _____
 DATE: _____ SHEET: OF _____

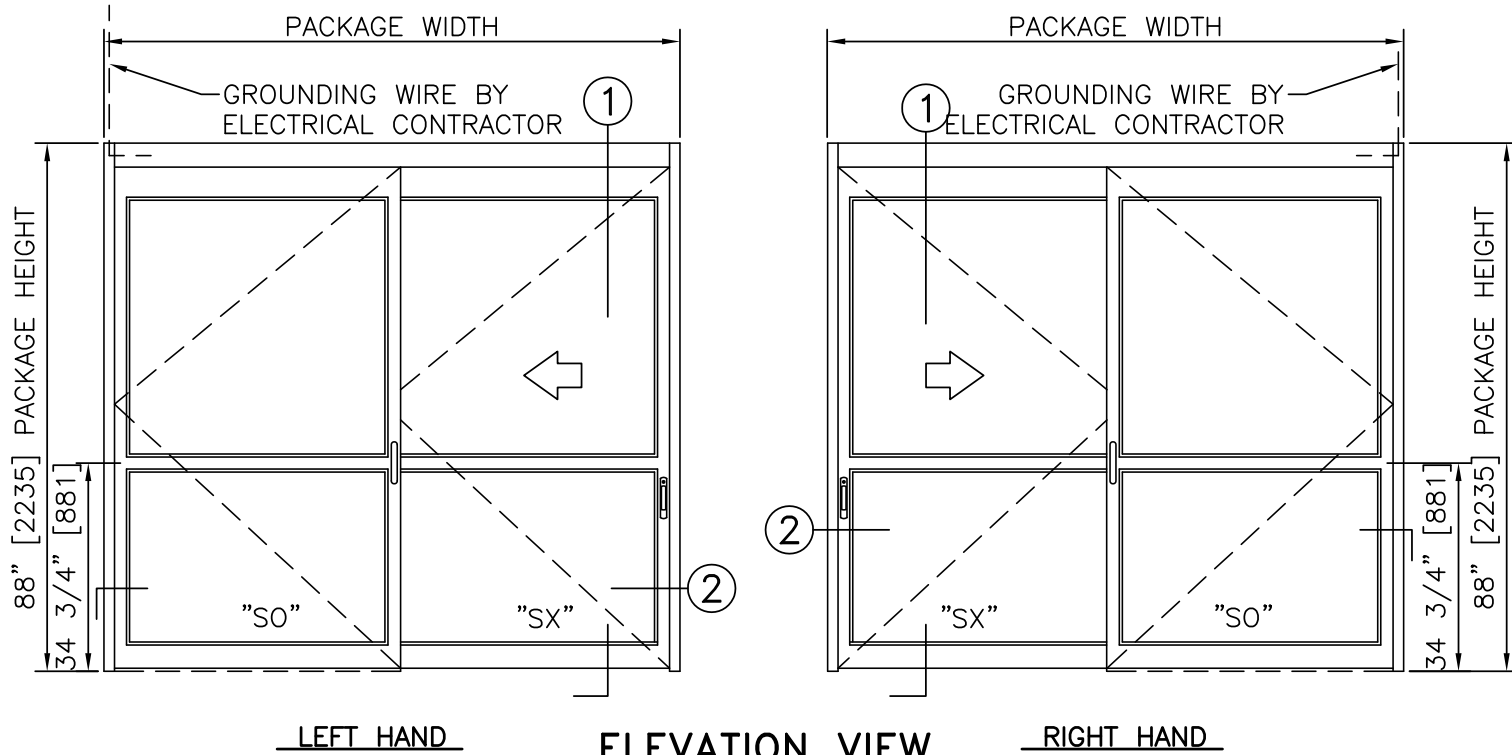

ELEVATION VIEW
SCALE: 3/8" = 1'-0"

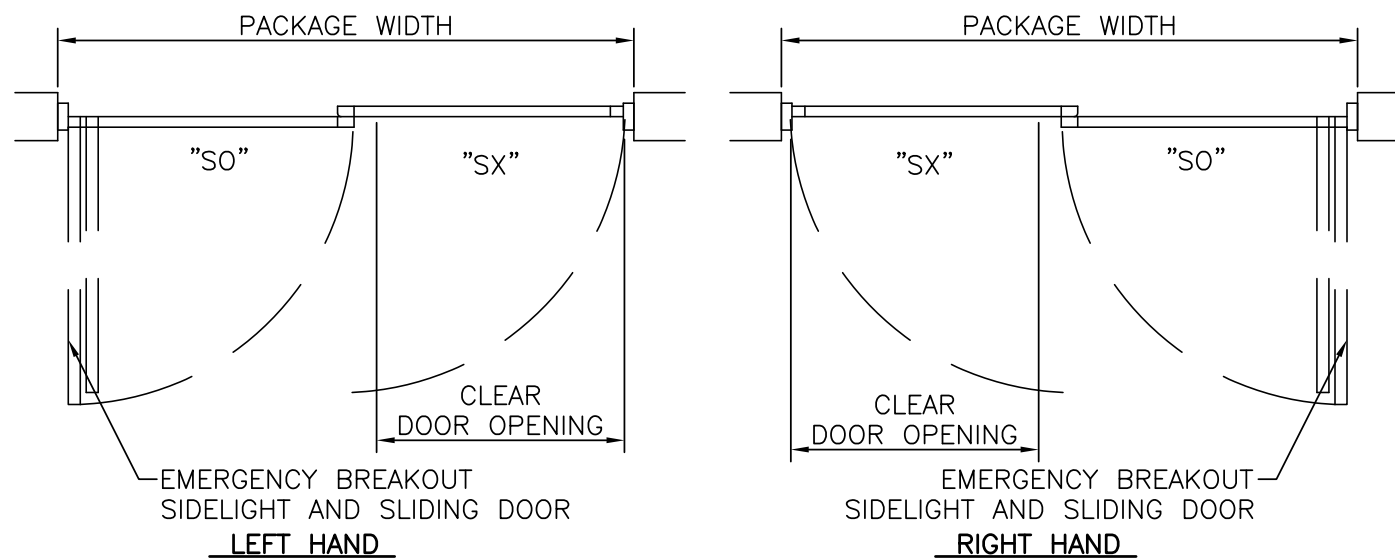

PLAN VIEW
SCALE: 3/8" = 1'-0"

NOTES

1. PACKAGE SHALL BE GROUNDED TO BUILDING GROUND SYSTEM. GROUNDING WIRE BY ELECTRICAL CONTRACTOR.
2. ROUGH OPENING SHALL PROVIDE 1/4"[6] SHIM SPACE ON SIDES AND TOP OF PACKAGE.
3. STANDARD PACKAGE EXCLUDES LATCHING OR LOCKING. POSITIVE LATCHING AND LOCKING SYSTEMS AVAILABLE.
4. STANDARD GLAZING STOPS FOR ALL PANELS ARE 1/4"[6]; 5/8"[16] AND 1"[25] AVAILABLE.
5. STANDARD JAMB TUBES SHOWN; 6"[152] AVAILABLE.
6. STANDARD STILES, BOTTOM RAILS AND MUNTINS SHOWN; MEDIUM STILES, BOTTOM RAILS TO 12"[305], AND 4 1/4"[108] MUNTINS AVAILABLE.
7. SEE SPECIFICATIONS FOR ADDITIONAL INFORMATION.

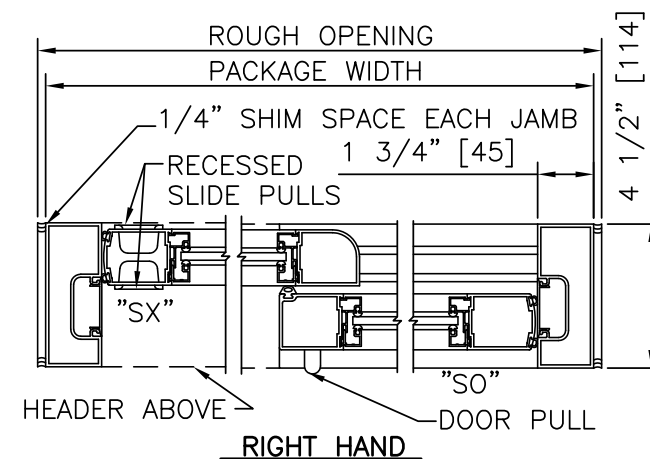
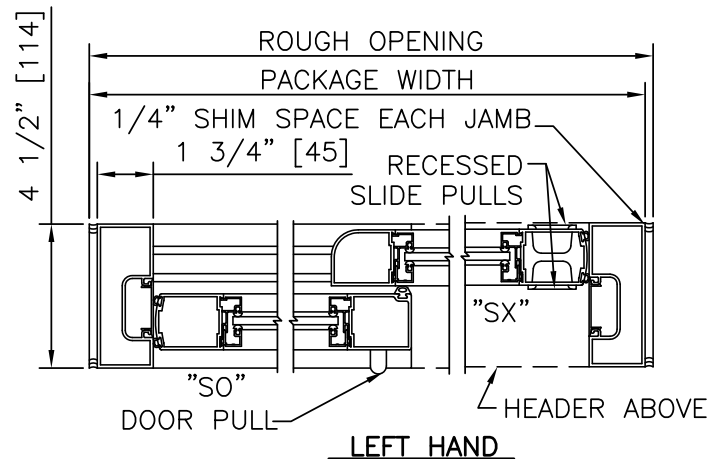

② HORIZONTAL SECTION
SCALE: 2" = 1'-0"

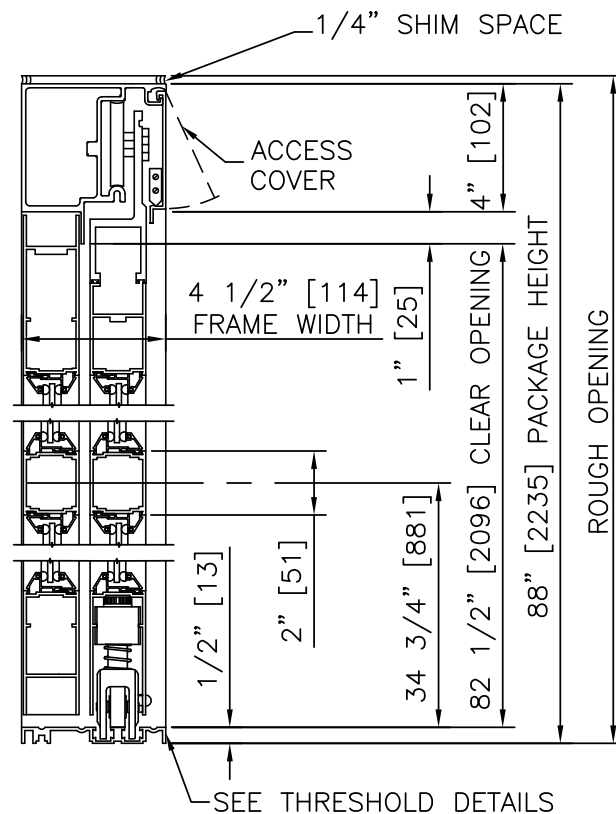

① VERTICAL SECTION
SCALE: 2" = 1'-0"

PRODUCT OPTIONS

- FINISH**
- ANODIZED CLEAR CL2
 - ANODIZED DK BRONZE
 - CUSTOM
- LATCHING/LOCKING**
- POSITIVE LATCH
 - 1-POINT
 - 2-POINT
- STILES**
- NARROW
 - MEDIUM
- BOTTOM RAILS**
- STANDARD 4"
 - OPTIONAL 6" 8" 10" 12"
- THRESHOLDS**
- SQ/BVL (EXT)
 - SQ/BVL (INT)
 - DBL BVL
 - RECESSED
- OTHER OPTIONS**
- SMOKE AND DRAFT CONTROL

SINGLE SLIDE FORMULAS - NARROW STILE

PACKAGE WIDTH = 2 X CLEAR DOOR OPENING + 13.4"
 CLEAR DOOR OPENING = 1/2 PACKAGE WIDTH - 6.7"
 EMERGENCY BREAKOUT WIDTH = PACKAGE WIDTH - 9.0"
 DOOR PANEL WIDTH = 1/2 PACKAGE WIDTH - 0.5"

SINGLE SLIDE FORMULAS - MEDIUM STILE

PACKAGE WIDTH = 2 X CLEAR DOOR OPENING + 17.8"
 CLEAR DOOR OPENING = 1/2 PACKAGE WIDTH - 8.9"
 EMERGENCY BREAKOUT WIDTH = PACKAGE WIDTH - 10.5"
 DOOR PANEL WIDTH = 1/2 PACKAGE WIDTH + 0.2"

TYPICAL PACKAGE DIMENSIONS (NARROW STILE)			
PACKAGE WIDTH	NOMINAL CLEAR DOOR OPENING	SLIDING DOOR/PANEL NOMINAL WIDTH	EMERGENCY BREAKOUT NOM. WIDTH
84"	35.3"	41.5"	75.0"
96"	41.3"	47.5"	87.0"
108"	47.3"	53.5"	99.0"

SINGLE SLIDE WITH TRACK

DURA-CARE™
7000
SERIES

STANLEY
Access Technologies

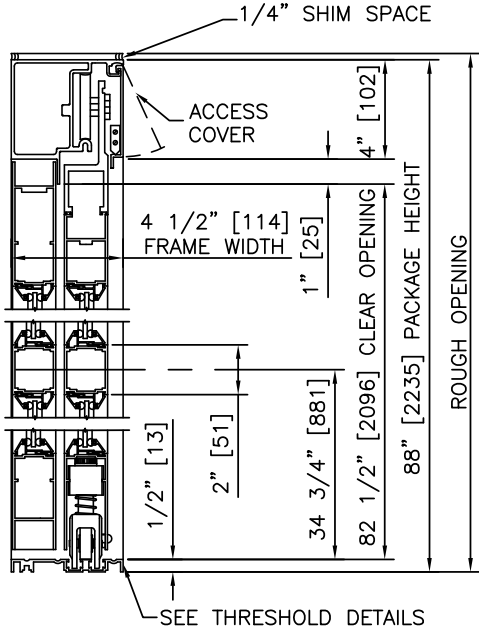

1 VERTICAL SECTION

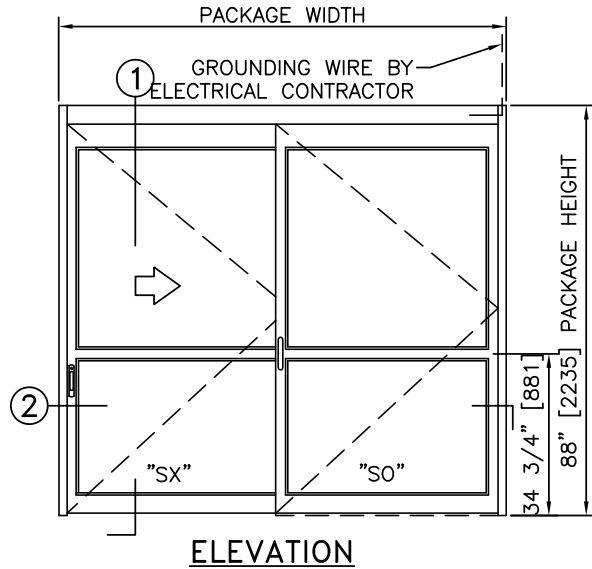

ELEVATION

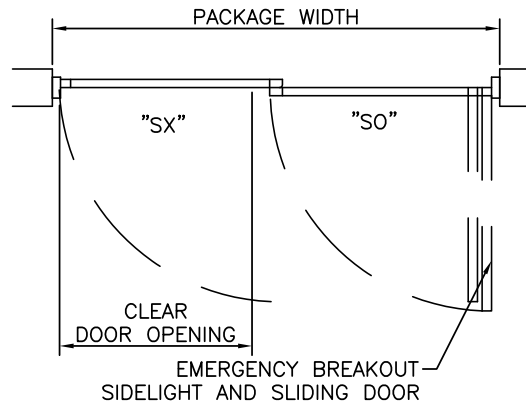

PLAN

NOTES

1. PACKAGE SHALL BE GROUNDED TO BUILDING GROUND SYSTEM. GROUNDING WIRE BY ELECTRICAL CONTRACTOR.
2. ROUGH OPENING SHALL PROVIDE 1/4"[6] SHIM SPACE ON SIDES AND TOP OF PACKAGE.
3. STANDARD PACKAGE EXCLUDES LATCHING OR LOCKING. POSITIVE LATCHING AND LOCKING SYSTEMS AVAILABLE.
4. SEE SPECIFICATIONS FOR ADDITIONAL INFORMATION.

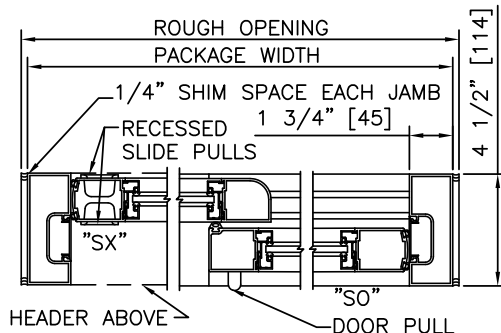

2 HORIZONTAL SECTION

TYPICAL PACKAGE DIMENSIONS (NARROW STILE)			
PACKAGE WIDTH	NOMINAL CLEAR DOOR OPENING	SLIDING DOOR/PANEL NOMINAL WIDTH	EMERGENCY BREAKOUT NOM. WIDTH
84"	35.3"	41.5"	75.0"
96"	41.3"	47.5"	87.0"
108"	47.3"	53.5"	99.0"

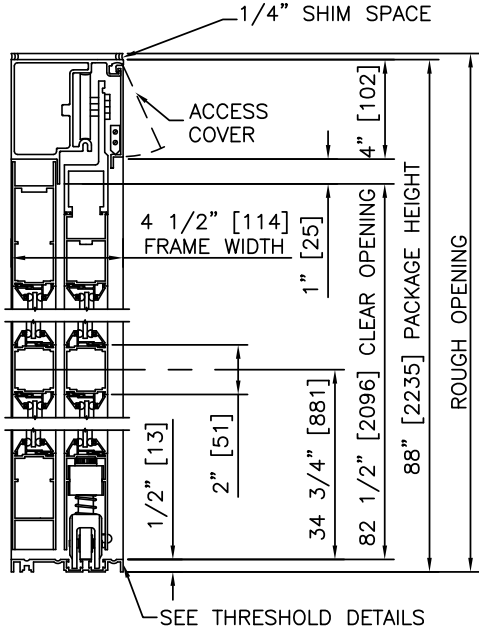

1 VERTICAL SECTION

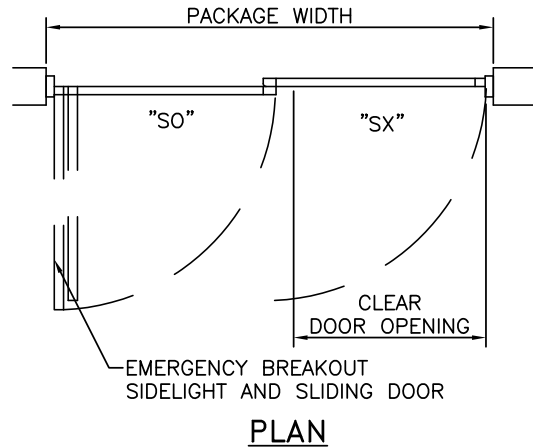
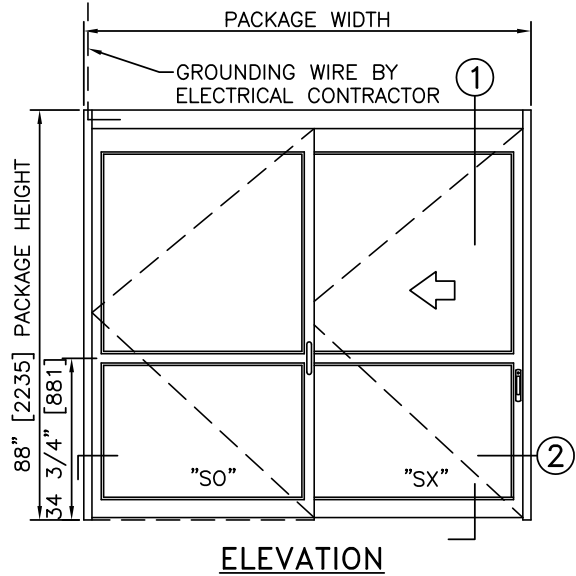

NOTES

1. PACKAGE SHALL BE GROUNDED TO BUILDING GROUND SYSTEM. GROUNDING WIRE BY ELECTRICAL CONTRACTOR.
2. ROUGH OPENING SHALL PROVIDE 1/4"[6] SHIM SPACE ON SIDES AND TOP OF PACKAGE.
3. STANDARD PACKAGE EXCLUDES LATCHING OR LOCKING. POSITIVE LATCHING AND LOCKING SYSTEMS AVAILABLE.
4. SEE SPECIFICATIONS FOR ADDITIONAL INFORMATION.

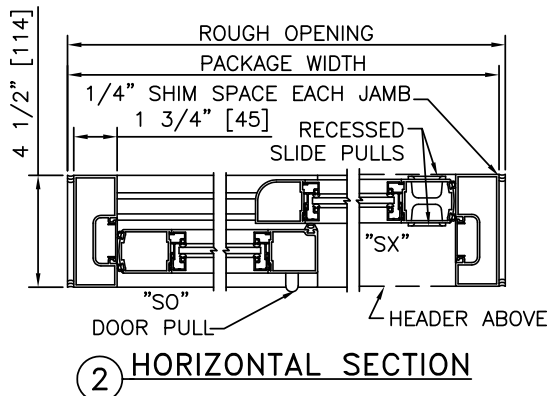

TYPICAL PACKAGE DIMENSIONS (NARROW STILE)

PACKAGE WIDTH	NOMINAL CLEAR DOOR OPENING	SLIDING DOOR/PANEL NOMINAL WIDTH	EMERGENCY BREAKOUT NOM. WIDTH
84"	35.3"	41.5"	75.0"
96"	41.3"	47.5"	87.0"
108"	47.3"	53.5"	99.0"

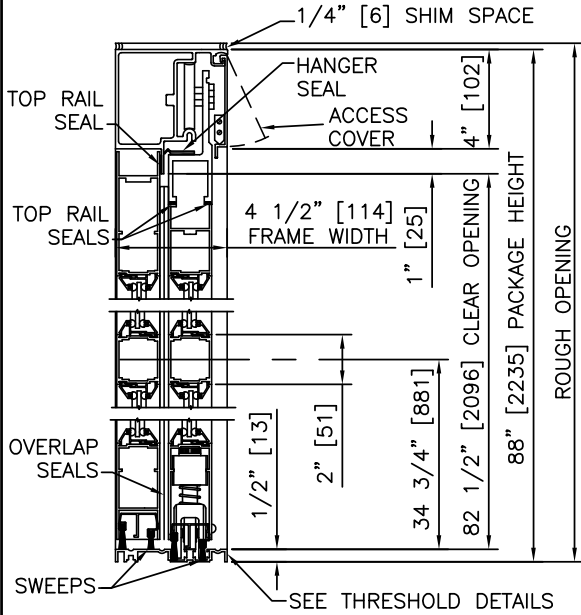

1 VERTICAL SECTION

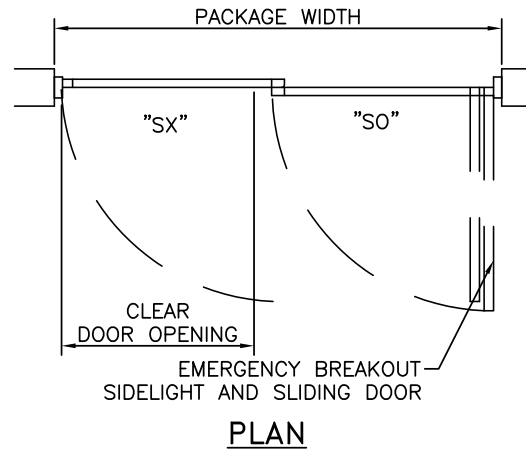
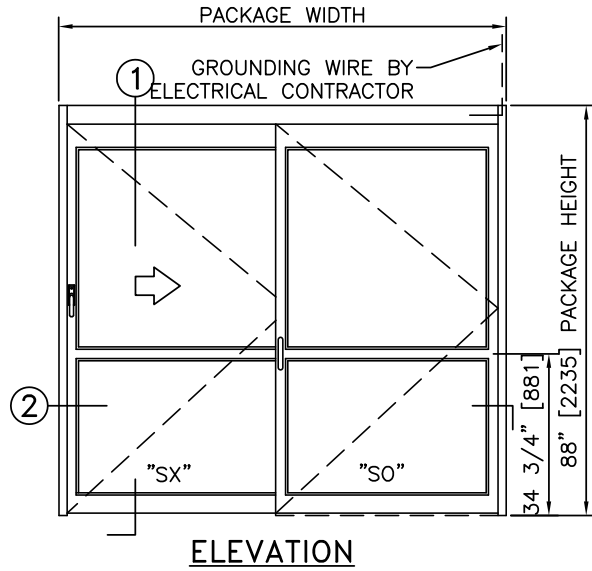

NOTES

1. PACKAGE SHALL BE GROUNDED TO BUILDING GROUND SYSTEM. GROUNDING WIRE BY ELECTRICAL CONTRACTOR.
2. ROUGH OPENING SHALL PROVIDE 1/4"[6] SHIM SPACE ON SIDES AND TOP OF PACKAGE.
3. STANDARD PACKAGE EXCLUDES LATCHING OR LOCKING. POSITIVE LATCHING AND LOCKING SYSTEMS AVAILABLE.
4. PRODUCT IS CERTIFIED AS AN EFFECTIVE BARRIER AGAINST THE PASSAGE OF SMOKE IN ACCORDANCE WITH UL1784.
5. SEE SPECIFICATIONS FOR ADDITIONAL INFORMATION.

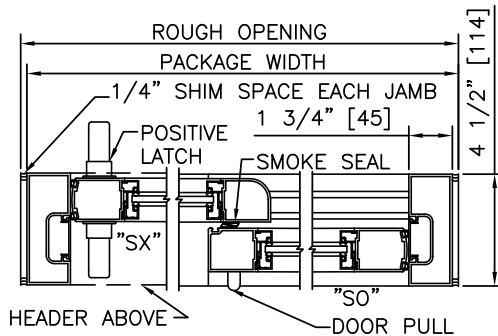

2 HORIZONTAL SECTION

TYPICAL PACKAGE DIMENSIONS (NARROW STILE)

PACKAGE WIDTH	NOMINAL CLEAR DOOR OPENING	SLIDING DOOR/PANEL NOMINAL WIDTH	EMERGENCY BREAKOUT NOM. WIDTH
84"	35.3"	41.5"	75.0"
96"	41.3"	47.5"	87.0"
108"	47.3"	53.5"	99.0"

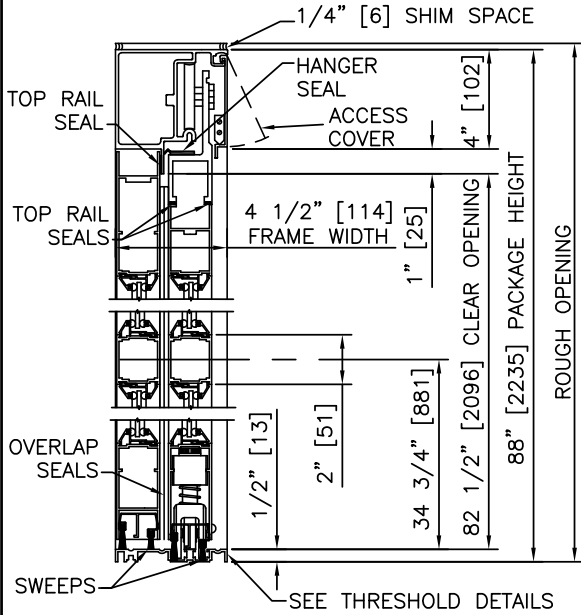

1 VERTICAL SECTION

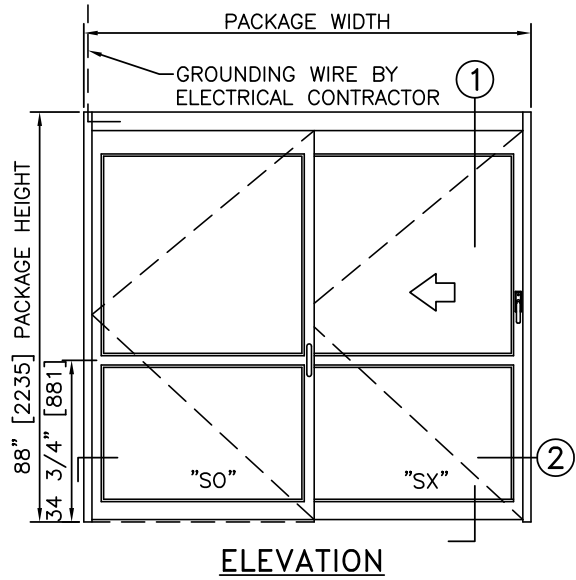

ELEVATION

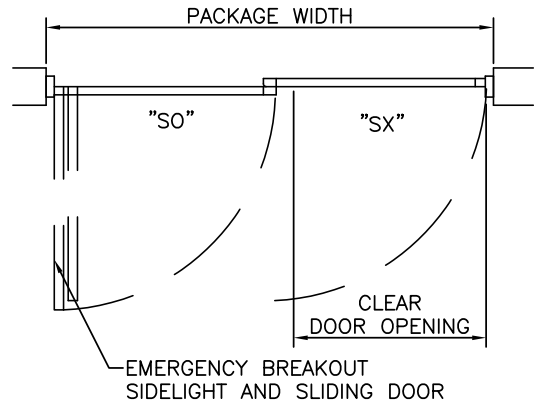

PLAN

NOTES

1. PACKAGE SHALL BE GROUNDED TO BUILDING GROUND SYSTEM. GROUNDING WIRE BY ELECTRICAL CONTRACTOR.
2. ROUGH OPENING SHALL PROVIDE 1/4"[6] SHIM SPACE ON SIDES AND TOP OF PACKAGE.
3. STANDARD PACKAGE EXCLUDES LATCHING OR LOCKING. POSITIVE LATCHING AND LOCKING SYSTEMS AVAILABLE.
4. PRODUCT IS CERTIFIED AS AN EFFECTIVE BARRIER AGAINST THE PASSAGE OF SMOKE IN ACCORDANCE WITH UL1784.
5. SEE SPECIFICATIONS FOR ADDITIONAL INFORMATION.

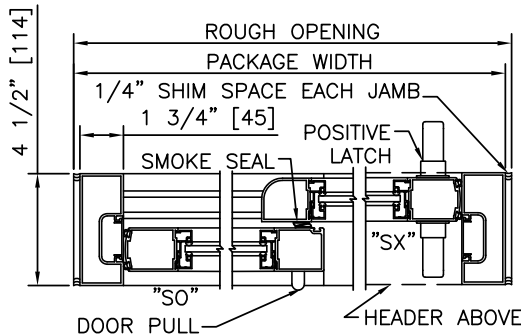

2 HORIZONTAL SECTION

TYPICAL PACKAGE DIMENSIONS (NARROW STILE)			
PACKAGE WIDTH	NOMINAL CLEAR DOOR OPENING	SLIDING DOOR/PANEL NOMINAL WIDTH	EMERGENCY BREAKOUT NOM. WIDTH
84"	35.3"	41.5"	75.0"
96"	41.3"	47.5"	87.0"
108"	47.3"	53.5"	99.0"



DURA-CARE™
7000TL
SERIES

BI-PART TRACKLESS	
PROJECT INFORMATION	
PROJECT NAME:	
LOCATION:	
DOOR NUMBER(S):	
DATE:	SHEET: OF

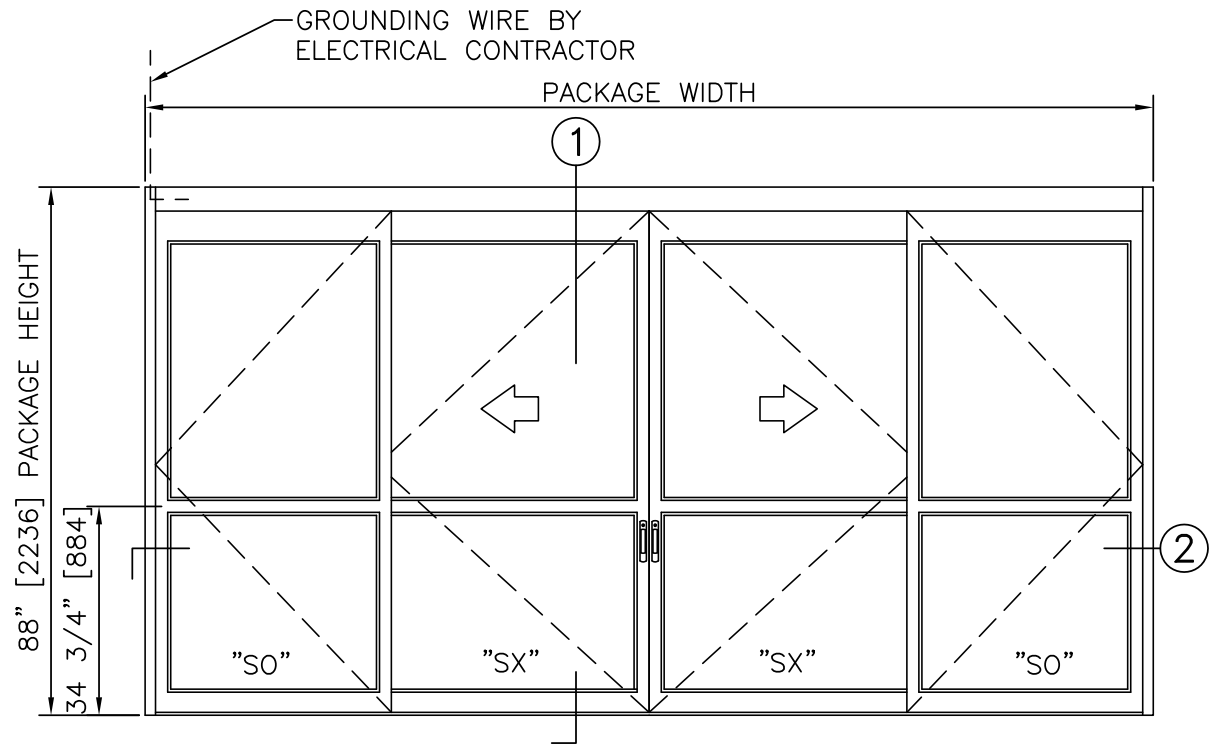

ELEVATION VIEW
SCALE: 3/8" = 1'-0"

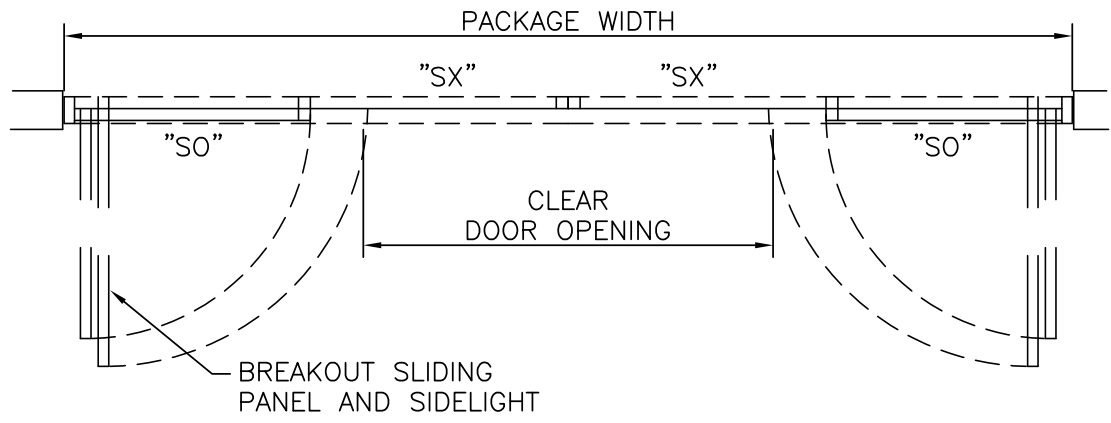

PLAN VIEW
SCALE: 3/8" = 1'-0"

- NOTES**
1. PACKAGE SHALL BE GROUNDED TO BUILDING GROUND SYSTEM. GROUNDING WIRE BY ELECTRICAL CONTRACTOR.
 2. ROUGH OPENING SHALL PROVIDE 1/4"[6] SHIM SPACE ON SIDES AND TOP OF PACKAGE.
 3. STANDARD PACKAGE EXCLUDES LATCHING OR LOCKING. LOCKING SYSTEMS AVAILABLE.
 4. STANDARD GLAZING STOPS FOR ALL PANELS ARE 1/4"[6]; 5/8"[16] AND 1"[25] AVAILABLE.
 5. STANDARD JAMB TUBES SHOWN; 6"[152] AVAILABLE.
 6. STANDARD STILES, BOTTOM RAILS AND MUNTINS SHOWN; MEDIUM STILES, BOTTOM RAILS TO 12"[305], AND 4 1/4"[108] MUNTINS AVAILABLE.
 7. SLIDING PANEL MUST BE MANUALLY SLID TO FULL OPEN POSITION AND ENGAGE FLOOR MOUNTED HINGE PIN PRIOR TO PANEL BREAKOUT.
 8. SEE SPECIFICATIONS FOR ADDITIONAL INFORMATION.

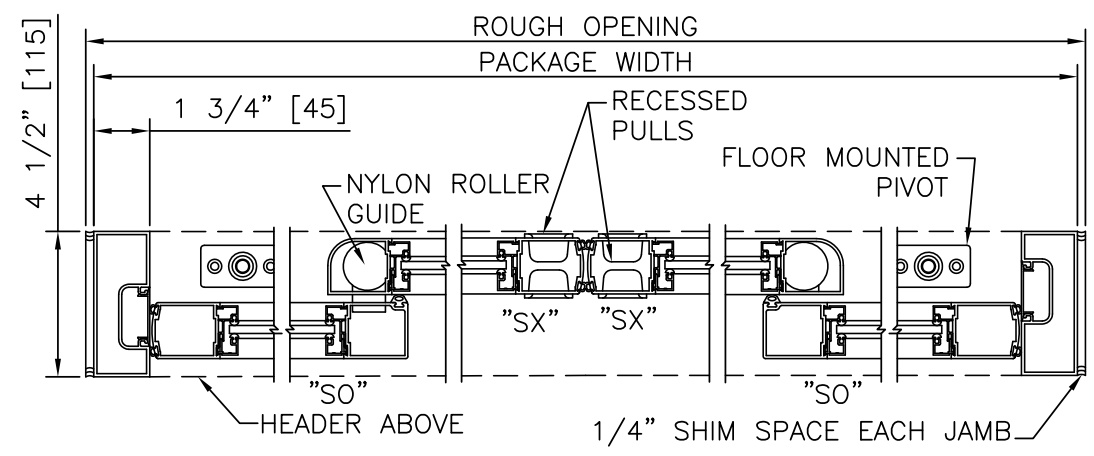

HORIZONTAL SECTION
SCALE: 2" = 1'-0"

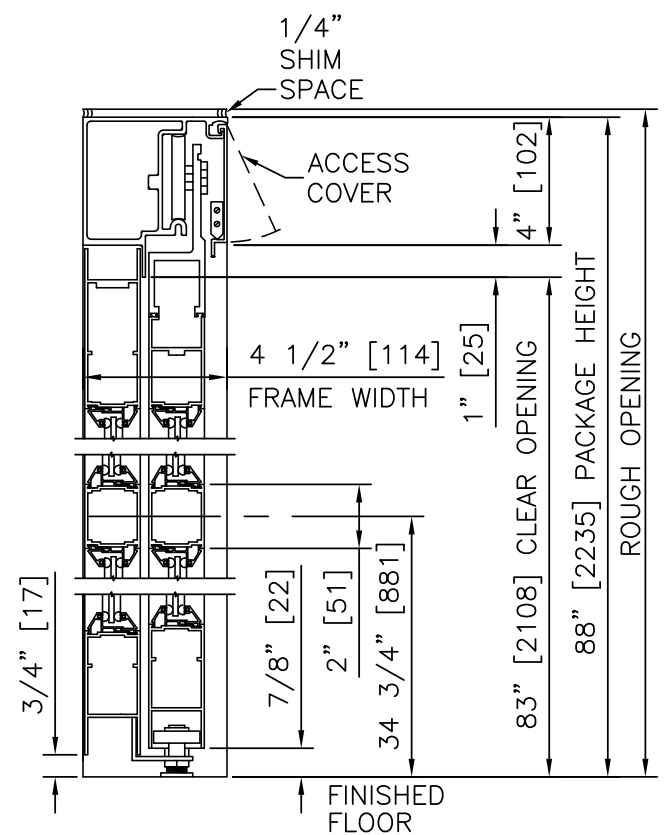

VERTICAL SECTION
SCALE: 2" = 1'-0"

PRODUCT OPTIONS

- FINISH**
- ANODIZED CLEAR CL2
 - ANODIZED DK BRONZE
 - CUSTOM
- LATCHING/LOCKING**
- 1-POINT
 - 2-POINT
 - 3-POINT
- STILES**
- NARROW
 - MEDIUM
- BOTTOM RAILS**
- STANDARD 4"
 - OPTIONAL 6" 8" 10" 12"

BI-PART FORMULAS - NARROW STILE

PACKAGE WIDTH = 2 X CLEAR DOOR OPENING + 31.4"
 CLEAR DOOR OPENING = 1/2 PACKAGE WIDTH - 15.7"
 BREAKOUT WIDTH = PACKAGE WIDTH - 14.2"
 DOOR PANEL WIDTH (SX) = 1/4 PACKAGE WIDTH + 3.3"
 DOOR PANEL WIDTH (SO) = 1/4 PACKAGE WIDTH - 2.7"

BI-PART FORMULAS - MEDIUM STILE

PACKAGE WIDTH = 2 X CLEAR DOOR OPENING + 40.0"
 CLEAR DOOR OPENING = 1/2 PACKAGE WIDTH - 20.0"
 BREAKOUT WIDTH = PACKAGE WIDTH - 17.2"
 DOOR PANEL WIDTH (SX) = 1/4 PACKAGE WIDTH + 4.1"
 DOOR PANEL WIDTH (SO) = 1/4 PACKAGE WIDTH - 1.9"

TYPICAL PACKAGE DIMENSIONS (NARROW STILE)				
PACKAGE WIDTH	NOMINAL CLEAR DOOR OPENING	"SX" SLIDING DOOR NOMINAL WIDTH	"SO" SIDELITE NOMINAL WIDTH	BREAKOUT NOMINAL WIDTH
120"	44.3"	33.3"	27.3"	105.8"
144"	56.3"	39.3"	33.3"	129.8"
168"	68.3"	45.3"	39.3"	153.8"

BI-PART TRACKLESS

DURA-CARE™
7000TL
SERIES

STANLEY Security
ACCESS TECHNOLOGIES

DURA-CARE™
7000TL
SERIES

BI-PART TRACKLESS

PROJECT INFORMATION

PROJECT NAME:

LOCATION:

DOOR NUMBER(S):

DATE:

SHEET: OF

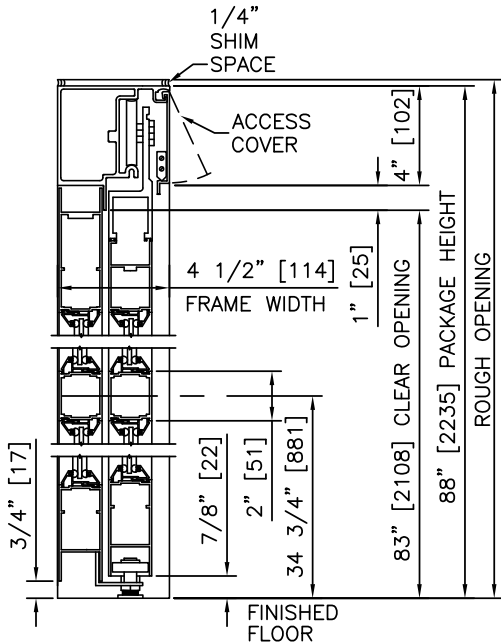

1 VERTICAL SECTION

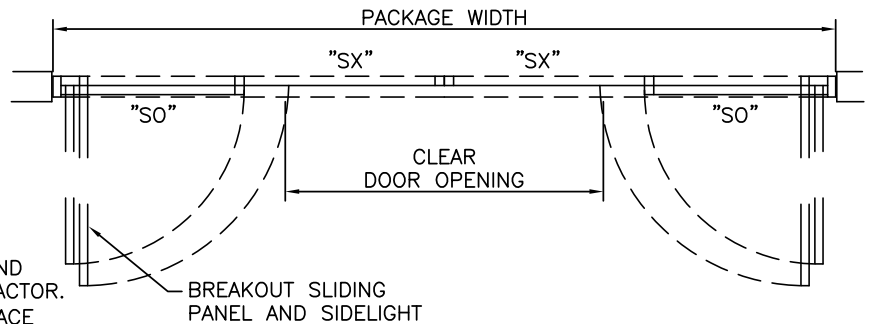
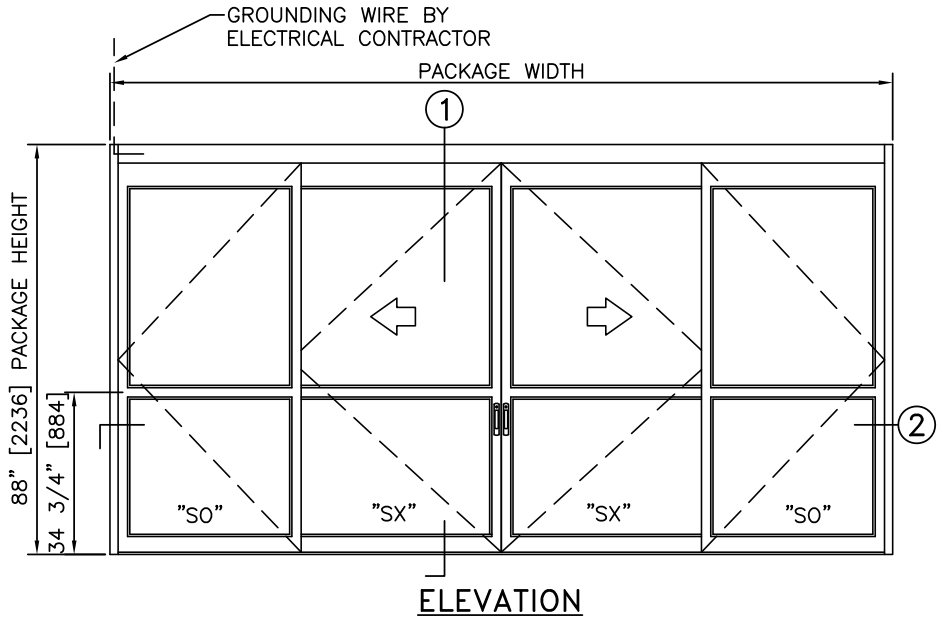

PLAN

NOTES

1. PACKAGE SHALL BE GROUNDED TO BUILDING GROUND SYSTEM. GROUNDING WIRE BY ELECTRICAL CONTRACTOR.
2. ROUGH OPENING SHALL PROVIDE 1/4"[6] SHIM SPACE ON SIDES AND TOP OF PACKAGE.
3. STANDARD PACKAGE EXCLUDES LATCHING OR LOCKING. LOCKING SYSTEMS AVAILABLE.
4. SLIDING PANEL MUST BE MANUALLY SLID TO FULL OPEN POSITION, ENGAGING FLOOR MOUNTED HINGE PIN, PRIOR TO BREAKOUT.
5. SEE SPECIFICATIONS FOR ADDITIONAL INFORMATION.

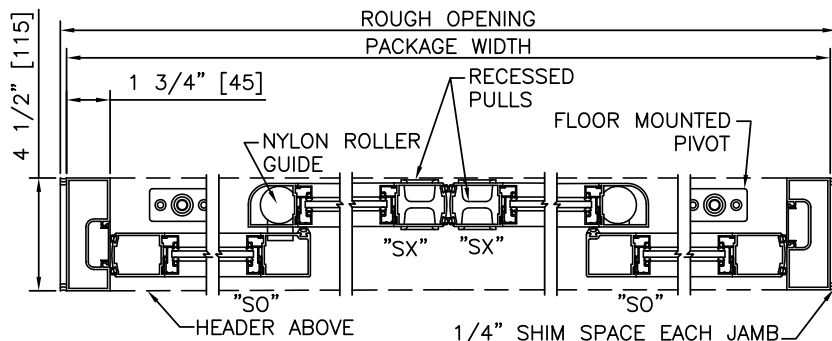

2 HORIZONTAL SECTION

TYPICAL PACKAGE DIMENSIONS (NARROW STILE)				
PACKAGE WIDTH	NOMINAL CLEAR DOOR OPENING	"SX" SLIDING DOOR NOMINAL WIDTH	"SO" SIDELITE NOMINAL WIDTH	BREAKOUT NOMINAL WIDTH
120"	44.3"	33.3"	27.3"	105.8"
144"	56.3"	39.3"	33.3"	129.8"
168"	68.3"	45.3"	39.3"	153.8"



MANUAL SLIDING ICU DOORS: DURA-CARE™ 7000 SERIES, SINGLE SLIDE

3.04 - SINGLE SLIDE TRACKLESS

- 3.04.01 - SINGLE SLIDE, RH, TRACKLESS
- 3.04.02 - SINGLE SLIDE, LH, TRACKLESS
- 3.04.03 - SINGLE SLIDE, RH, TRACKLESS, SMOKE & DRAFT
- 3.04.04 - SINGLE SLIDE, LH, TRACKLESS, SMOKE & DRAFT

STANLEY
Access Technologies

DURA-CARE™
7000TL
SERIES

SINGLE SLIDE TRACKLESS
PROJECT INFORMATION

PROJECT NAME: _____
 LOCATION: _____
 DOOR NUMBER(S): _____
 DATE: _____ SHEET: OF _____

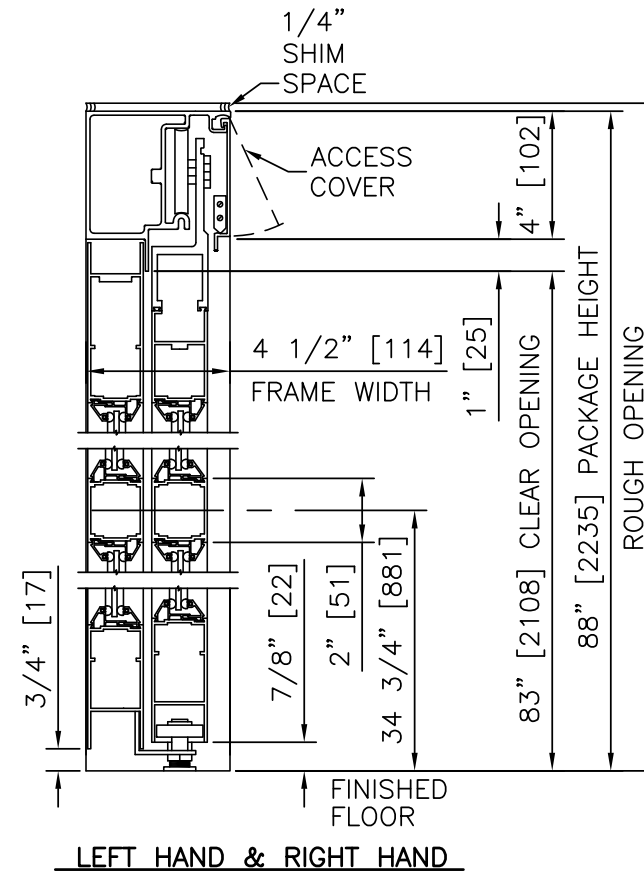
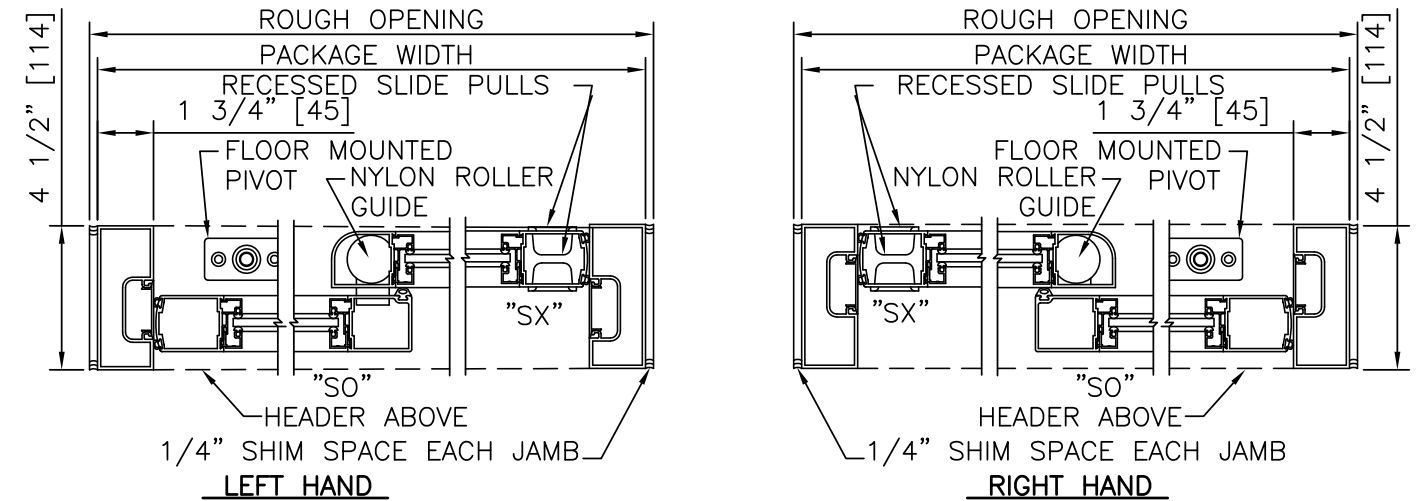
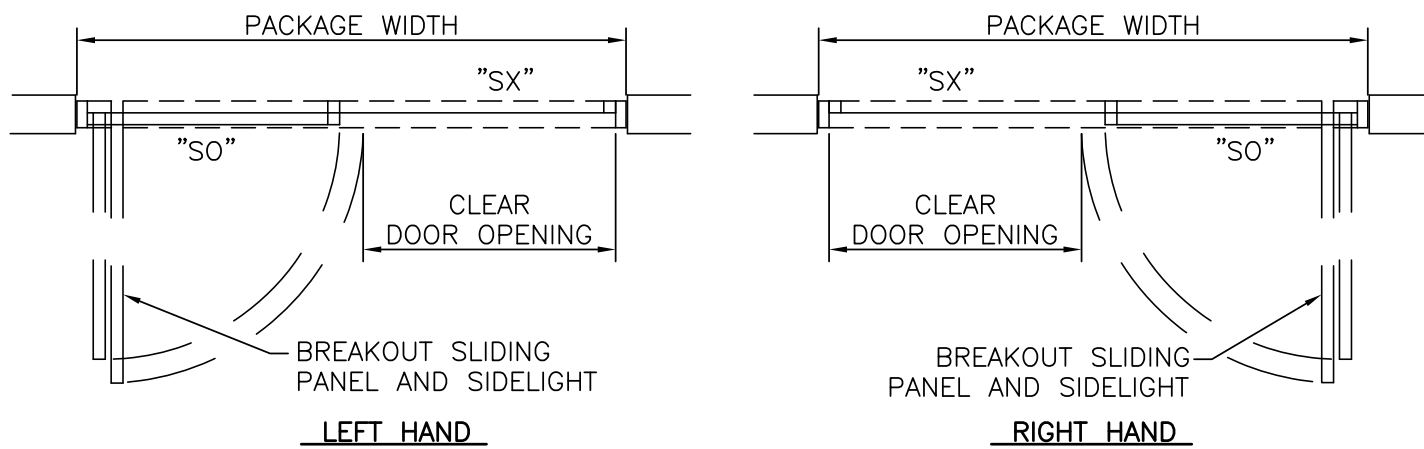
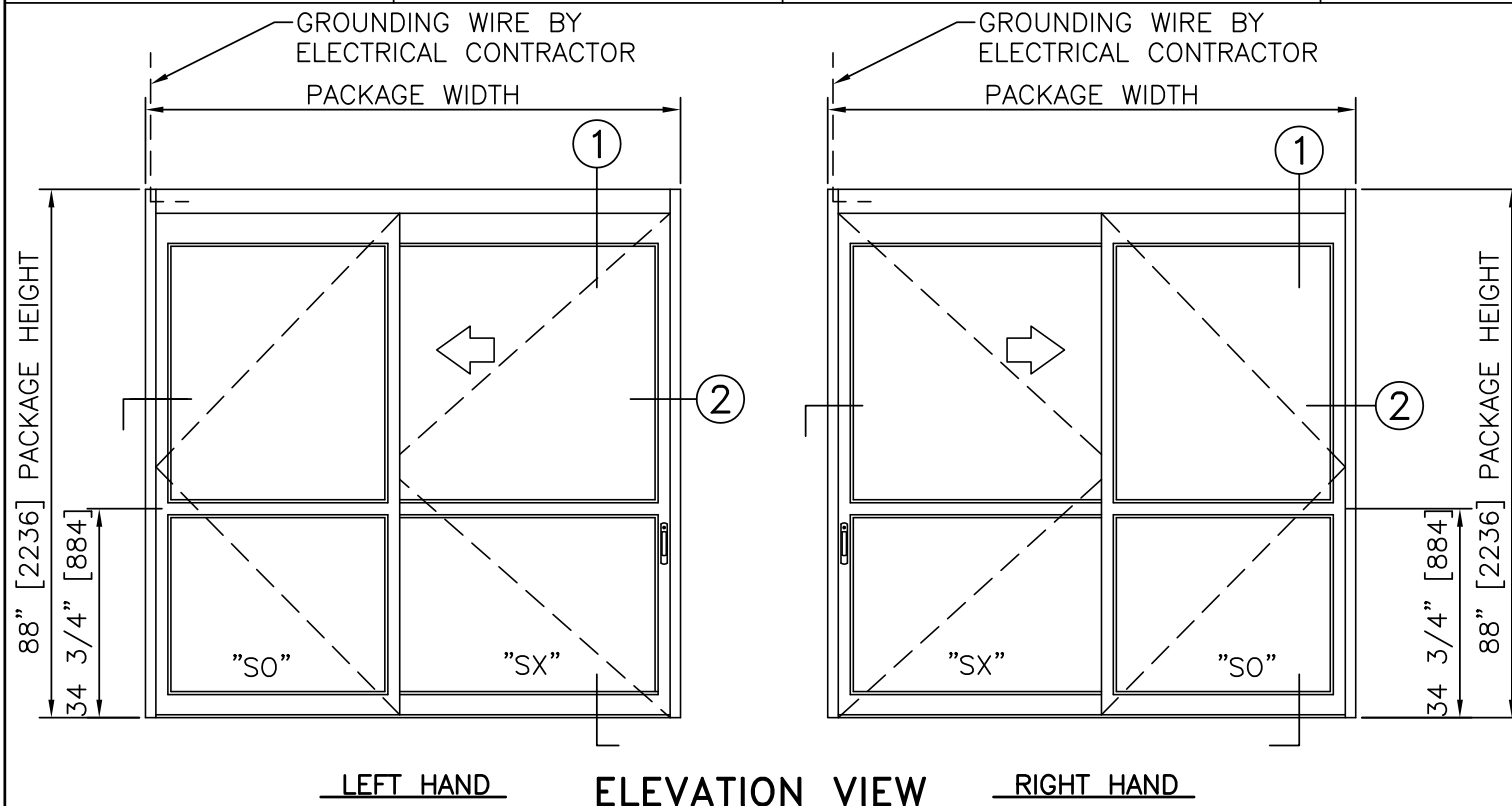

PRODUCT OPTIONS

- FINISH**
- ANODIZED CLEAR CL2
 - ANODIZED DK BRONZE
 - CUSTOM
- LATCHING/LOCKING**
- POSITIVE LATCH
 - 1-POINT
 - 2-POINT
- STILES**
- NARROW
 - MEDIUM
- BOTTOM RAILS**
- STANDARD 4"
 - OPTIONAL 6" 8" 10" 12"
- OTHER OPTIONS**
- SMOKE AND DRAFT CONTROL

SINGLE SLIDE FORMULAS - NARROW STILE
 PACKAGE WIDTH = 2 X CLEAR DOOR OPENING + 17.4"
 CLEAR DOOR OPENING = 1/2 PACKAGE WIDTH - 8.7"
 EMERGENCY BREAKOUT WIDTH = PACKAGE WIDTH - 8.9"
 DOOR PANEL WIDTH (SX) = 1/2 PACKAGE WIDTH + 2.5"
 DOOR PANEL WIDTH (SO) = 1/2 PACKAGE WIDTH - 3.5"

SINGLE SLIDE FORMULAS - MEDIUM STILE
 PACKAGE WIDTH = 2 X CLEAR DOOR OPENING + 21.8"
 CLEAR DOOR OPENING = 1/2 PACKAGE WIDTH - 10.9"
 EMERGENCY BREAKOUT WIDTH = PACKAGE WIDTH - 10.4"
 DOOR PANEL WIDTH (SX) = 1/2 PACKAGE WIDTH + 3.2"
 DOOR PANEL WIDTH (SO) = 1/2 PACKAGE WIDTH - 2.8"

NOTES

1. PACKAGE SHALL BE GROUNDED TO BUILDING GROUND SYSTEM. GROUNDING WIRE BY ELECTRICAL CONTRACTOR.
2. ROUGH OPENING SHALL PROVIDE 1/4"[6] SHIM SPACE ON SIDES AND TOP OF PACKAGE.
3. STANDARD PACKAGE EXCLUDES LATCHING OR LOCKING. POSITIVE LATCHING AND LOCKING SYSTEMS AVAILABLE.
4. STANDARD GLAZING STOPS FOR ALL PANELS ARE 1/4"[6]; 5/8"[16] AND 1"[25] AVAILABLE.
5. STANDARD JAMB TUBES SHOWN; 6"[152] AVAILABLE.
6. STANDARD STILES, BOTTOM RAILS AND MUNTINS SHOWN; MEDIUM STILES, BOTTOM RAILS TO 12"[305], AND 4 1/4"[108] MUNTINS AVAILABLE.
7. SLIDING PANEL MUST BE MANUALLY SLID TO FULL OPEN POSITION AND ENGAGE FLOOR MOUNTED HINGE PIN PRIOR TO PANEL BREAKOUT.
8. SEE SPECIFICATIONS FOR ADDITIONAL INFORMATION.

TYPICAL PACKAGE DIMENSIONS (NARROW STILE)				
PACKAGE WIDTH	NOMINAL CLEAR DOOR OPENING	"SX" SLIDING DOOR NOMINAL WIDTH	"SO" SIDELITE NOMINAL WIDTH	BREAKOUT NOMINAL WIDTH
92"	37.3"	48.5"	42.5"	83.1"
98"	40.3"	51.5"	45.5"	89.1"
104"	43.3"	54.5"	48.5"	95.1"

DURA-CARE™
7000TL
SERIES

STANLEY
Access Technologies

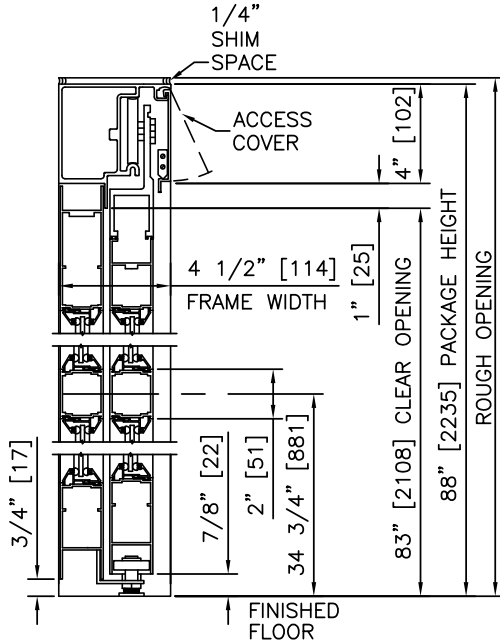

1 VERTICAL SECTION

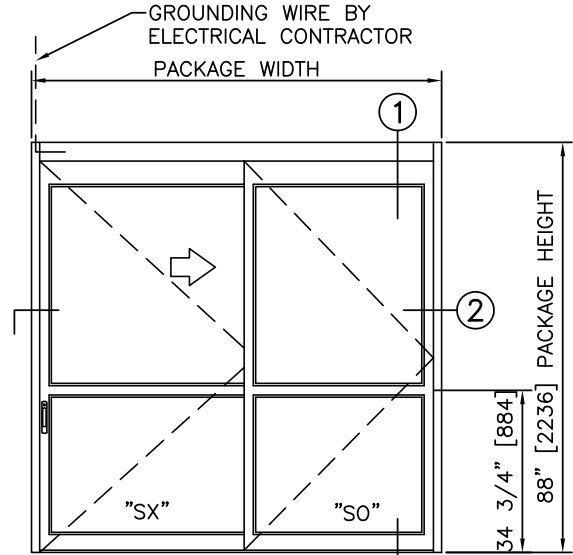

ELEVATION

NOTES

1. PACKAGE SHALL BE GROUNDED TO BUILDING GROUND SYSTEM. GROUNDING WIRE BY ELECTRICAL CONTRACTOR.
2. ROUGH OPENING SHALL PROVIDE 1/4"[6] SHIM SPACE ON SIDES AND TOP OF PACKAGE.
3. STANDARD PACKAGE EXCLUDES LATCHING OR LOCKING. POSITIVE LATCHING AND LOCKING SYSTEMS AVAILABLE.
4. SLIDING PANEL MUST BE MANUALLY SLID TO FULL OPEN POSITION, ENGAGING FLOOR MOUNTED HINGE PIN, PRIOR TO BREAKOUT.
5. SEE SPECIFICATIONS FOR ADDITIONAL INFORMATION.

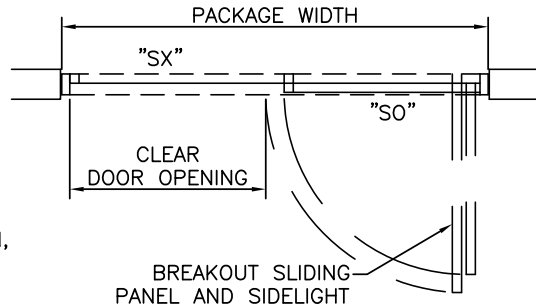

PLAN

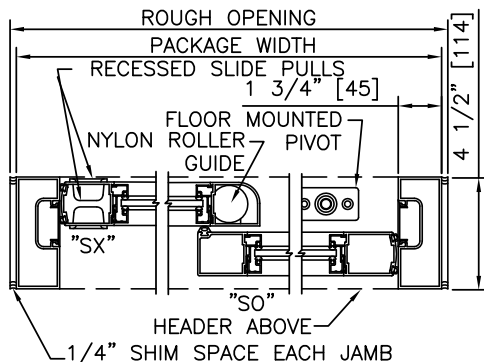

2 HORIZONTAL SECTION

TYPICAL PACKAGE DIMENSIONS (NARROW STILE)				
PACKAGE WIDTH	NOMINAL CLEAR DOOR OPENING	"SX" SLIDING DOOR NOMINAL WIDTH	"SO" SIDELITE NOMINAL WIDTH	BREAKOUT NOMINAL WIDTH
92"	37.3"	48.5"	42.5"	83.1"
98"	40.3"	51.5"	45.5"	89.1"
104"	43.3"	54.5"	48.5"	95.1"

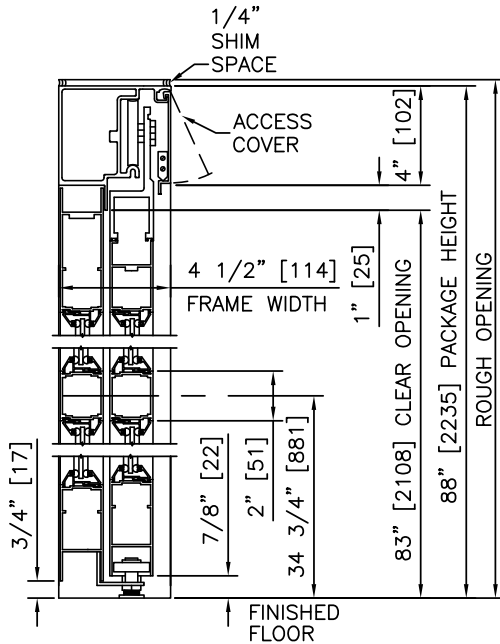

① VERTICAL SECTION

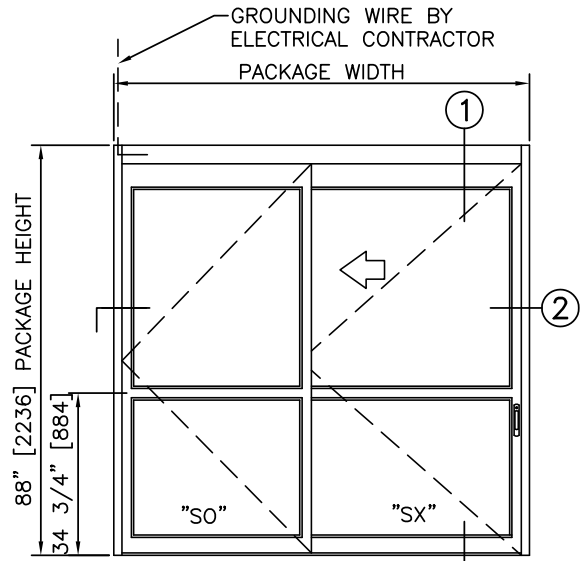

ELEVATION

NOTES

1. PACKAGE SHALL BE GROUNDED TO BUILDING GROUND SYSTEM. GROUNDING WIRE BY ELECTRICAL CONTRACTOR.
2. ROUGH OPENING SHALL PROVIDE 1/4"[6] SHIM SPACE ON SIDES AND TOP OF PACKAGE.
3. STANDARD PACKAGE EXCLUDES LATCHING OR LOCKING. POSITIVE LATCHING AND LOCKING SYSTEMS AVAILABLE.
4. SLIDING PANEL MUST BE MANUALLY SLID TO FULL OPEN POSITION, ENGAGING FLOOR MOUNTED HINGE PIN, PRIOR TO BREAKOUT.
5. SEE SPECIFICATIONS FOR ADDITIONAL INFORMATION.

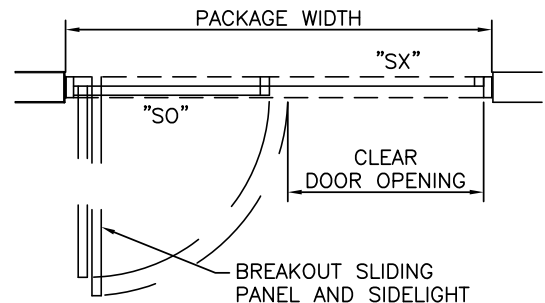

PLAN

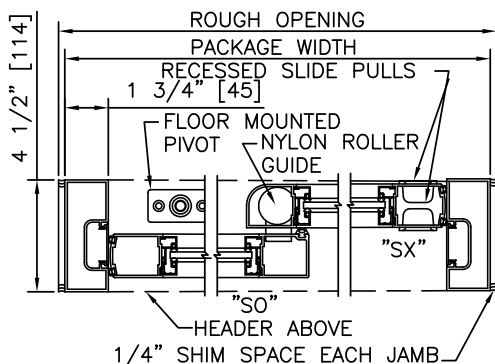

② HORIZONTAL SECTION

TYPICAL PACKAGE DIMENSIONS (NARROW STILE)				
PACKAGE WIDTH	NOMINAL CLEAR DOOR OPENING	"SX" SLIDING DOOR NOMINAL WIDTH	"SO" SIDELITE NOMINAL WIDTH	BREAKOUT NOMINAL WIDTH
92"	37.3"	48.5"	42.5"	83.1"
98"	40.3"	51.5"	45.5"	89.1"
104"	43.3"	54.5"	48.5"	95.1"

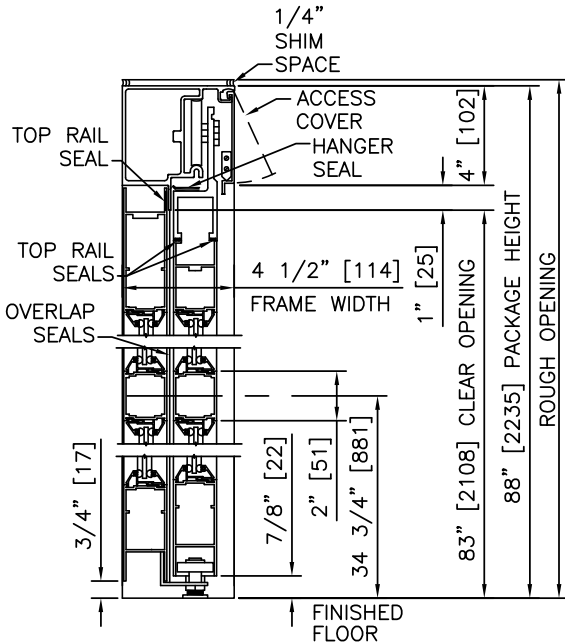

1 VERTICAL SECTION

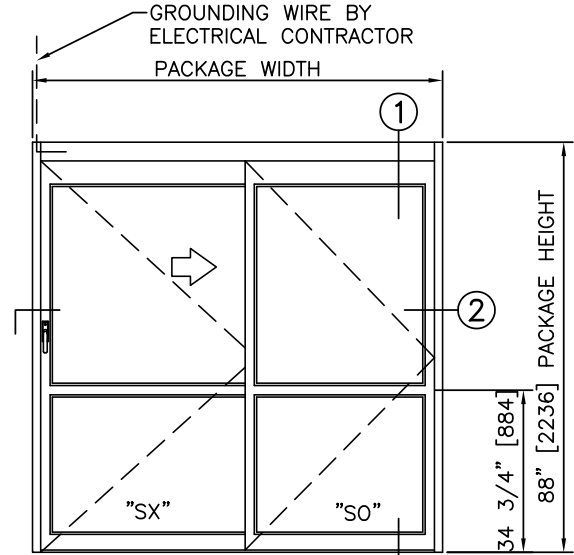

ELEVATION

NOTES

1. PACKAGE SHALL BE GROUNDED TO BUILDING GROUND SYSTEM. GROUNDING WIRE BY ELECTRICAL CONTRACTOR.
2. ROUGH OPENING SHALL PROVIDE 1/4"[6] SHIM SPACE ON SIDES AND TOP OF PACKAGE.
3. STANDARD PACKAGE EXCLUDES LATCHING OR LOCKING. POSITIVE LATCHING AND LOCKING SYSTEMS AVAILABLE.
4. SLIDING PANEL MUST BE MANUALLY SLID TO FULL OPEN POSITION, ENGAGING FLOOR MOUNTED HINGE PIN, PRIOR TO BREAKOUT.
5. PRODUCT IS CERTIFIED AS AN EFFECTIVE BARRIER AGAINST THE PASSAGE OF SMOKE IN ACCORDANCE WITH UL1784
6. SEE SPECIFICATIONS FOR ADDITIONAL INFORMATION.

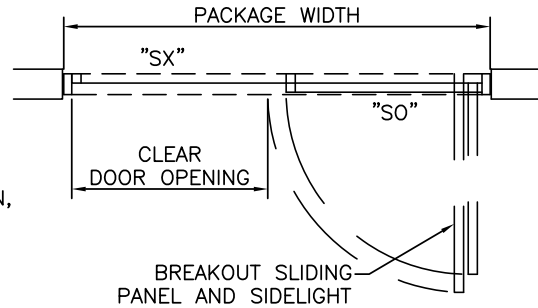

PLAN

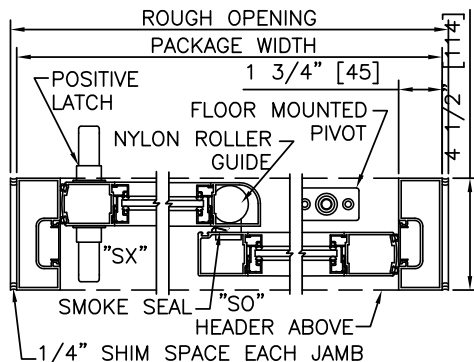

2 HORIZONTAL SECTION

TYPICAL PACKAGE DIMENSIONS (NARROW STILE)				
PACKAGE WIDTH	NOMINAL CLEAR DOOR OPENING	"SX" SLIDING DOOR NOMINAL WIDTH	"SO" SIDELITE NOMINAL WIDTH	BREAKOUT NOMINAL WIDTH
92"	37.3"	48.5"	42.5"	83.1"
98"	40.3"	51.5"	45.5"	89.1"
104"	43.3"	54.5"	48.5"	95.1"

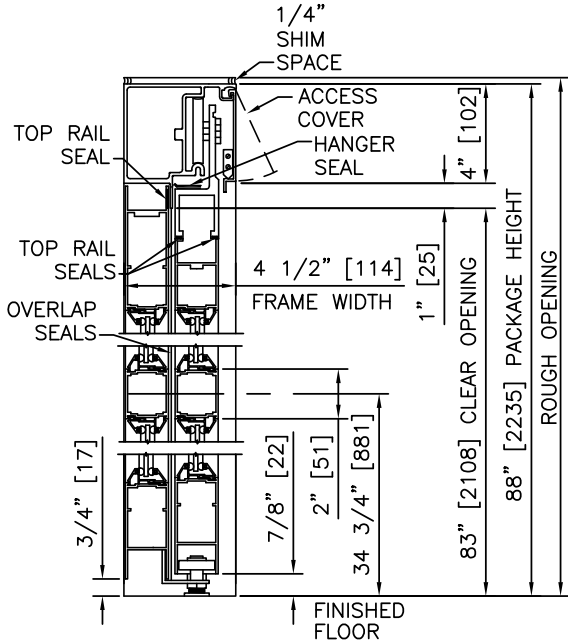

1 VERTICAL SECTION

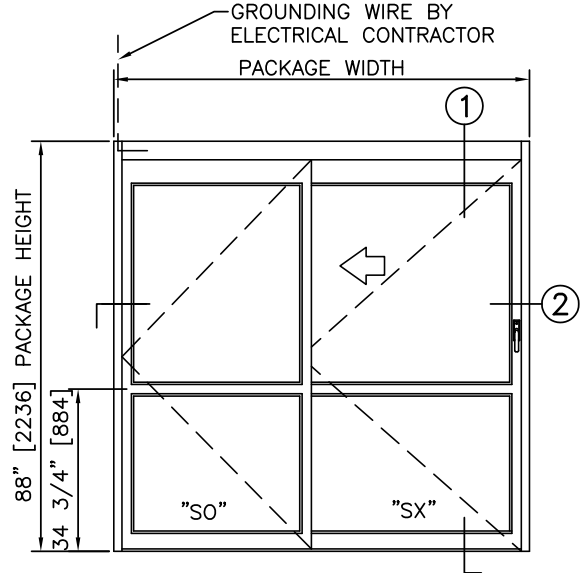

ELEVATION

NOTES

1. PACKAGE SHALL BE GROUNDED TO BUILDING GROUND SYSTEM. GROUNDING WIRE BY ELECTRICAL CONTRACTOR.
2. ROUGH OPENING SHALL PROVIDE 1/4" [6] SHIM SPACE ON SIDES AND TOP OF PACKAGE.
3. STANDARD PACKAGE EXCLUDES LATCHING OR LOCKING. POSITIVE LATCHING AND LOCKING SYSTEMS AVAILABLE.
4. SLIDING PANEL MUST BE MANUALLY SLID TO FULL OPEN POSITION, ENGAGING FLOOR MOUNTED HINGE PIN, PRIOR TO BREAKOUT.
5. PRODUCT IS CERTIFIED AS AN EFFECTIVE BARRIER AGAINST THE PASSAGE OF SMOKE IN ACCORDANCE WITH UL1784
6. SEE SPECIFICATIONS FOR ADDITIONAL INFORMATION.

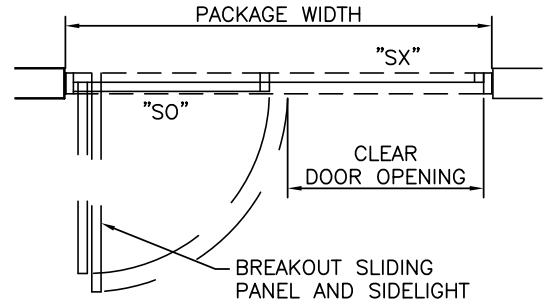

PLAN

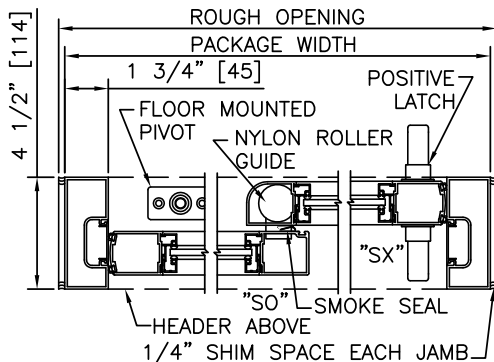

2 HORIZONTAL SECTION

TYPICAL PACKAGE DIMENSIONS (NARROW STILE)				
PACKAGE WIDTH	NOMINAL CLEAR DOOR OPENING	"SX" SLIDING DOOR NOMINAL WIDTH	"SO" SIDELITE NOMINAL WIDTH	BREAKOUT NOMINAL WIDTH
92"	37.3"	48.5"	42.5"	83.1"
98"	40.3"	51.5"	45.5"	89.1"
104"	43.3"	54.5"	48.5"	95.1"



MANUAL SLIDING ICU DOORS: DURA-CARE™ 7200 SERIES, BI-PARTING

3.05 - BI-PARTING WITH OPTIONAL TRANSOM

- 3.05.01 - BI-PARTING, TRACKLESS
- 3.05.02 - BI-PARTING, TRACKLESS, SURFACE APPLIED

STANLEY
Security

ACCESS TECHNOLOGIES

DURA-CARE™
7200
SERIES

BI-PART TRACKLESS	
PROJECT INFORMATION	
PROJECT NAME:	
LOCATION:	
DOOR NUMBER(S):	
DATE:	SHEET: OF

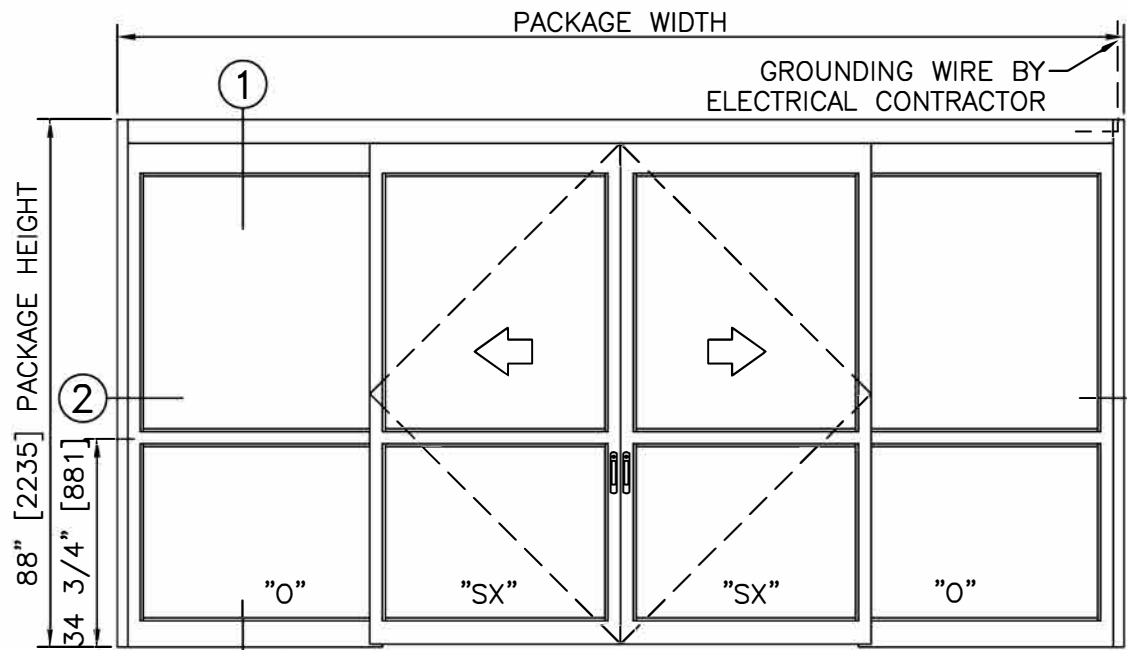

ELEVATION VIEW
SCALE: 3/8" = 1'-0"

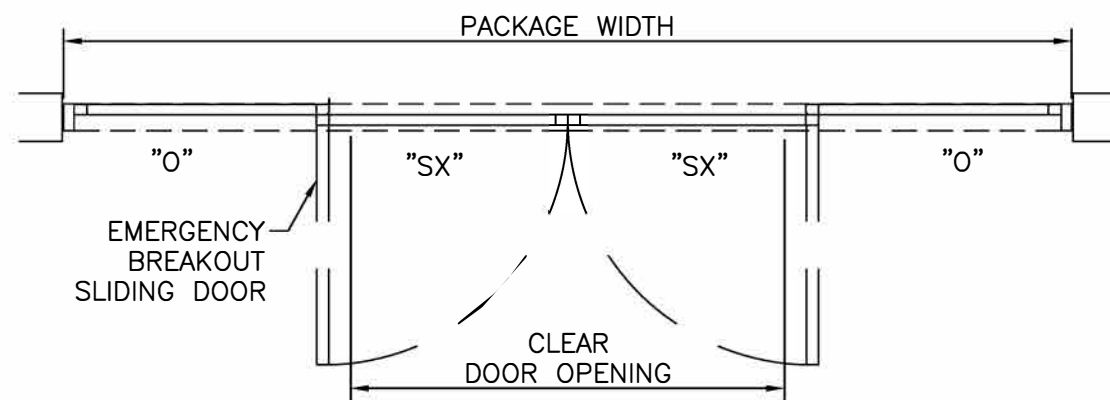

PLAN VIEW
SCALE: 3/8" = 1'-0"

- NOTES**
1. PACKAGE SHALL BE GROUNDED TO BUILDING GROUND SYSTEM. GROUNDING WIRE BY ELECTRICAL CONTRACTOR.
 2. ROUGH OPENING SHALL PROVIDE 1/4"[6] SHIM SPACE ON SIDES AND TOP OF PACKAGE.
 3. STANDARD PACKAGE EXCLUDES LATCHING OR LOCKING. LOCKING SYSTEMS AVAILABLE.
 4. STANDARD GLAZING STOPS FOR ALL PANELS ARE 1/4"[6]; 5/8"[16] AND 1"[25] AVAILABLE.
 5. STANDARD JAMB TUBES SHOWN; 6"[152] AVAILABLE.
 6. STANDARD STILES, BOTTOM RAILS AND MUNTINS SHOWN; MEDIUM STILES, BOTTOM RAILS TO 12"[305], AND 4 1/4"[108] MUNTINS AVAILABLE.
 7. SEE SPECIFICATIONS FOR ADDITIONAL INFORMATION.

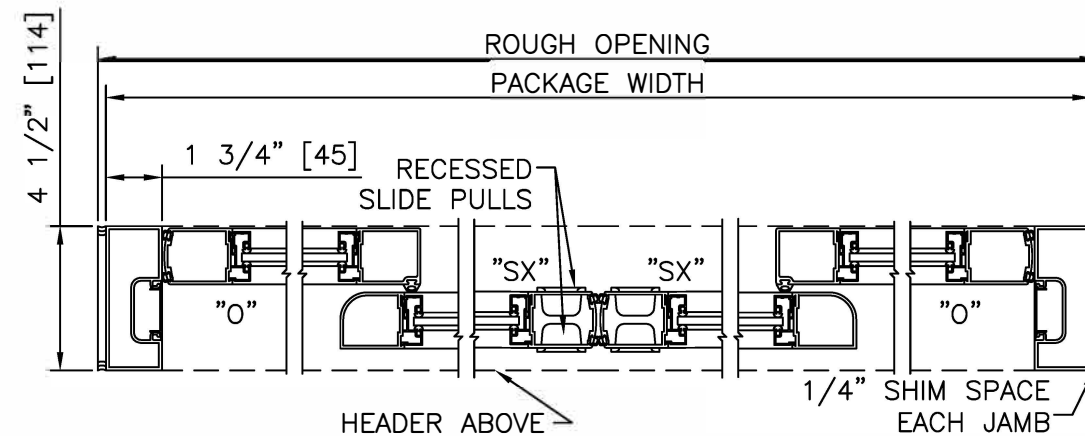

HORIZONTAL SECTION
SCALE: 2" = 1'-0"

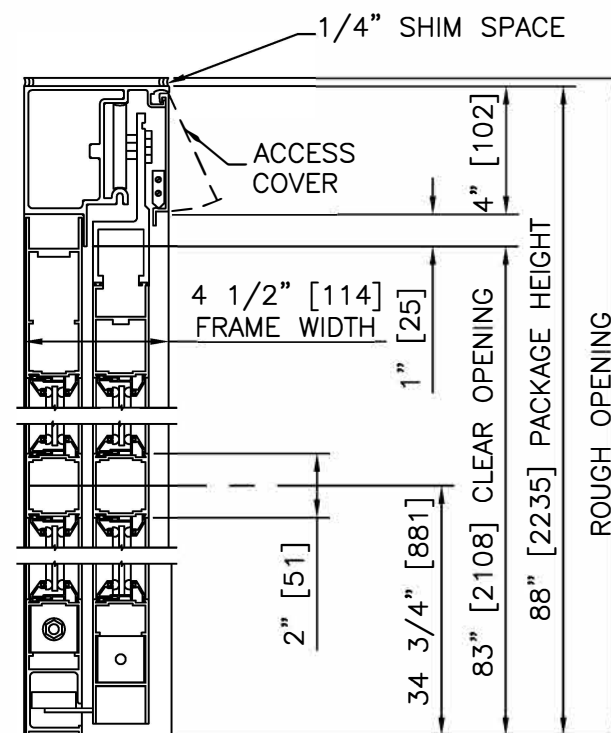

LEFT HAND & RIGHT HAND
VERTICAL SECTION
SCALE: 2" = 1'-0"

PRODUCT OPTIONS

- FINISH**
- ANODIZED CLEAR CL2
 - ANODIZED DK BRONZE
 - CUSTOM
- LATCHING/LOCKING**
- 1-POINT
 - 2-POINT
 - 3-POINT
- STILES**
- NARROW
 - MEDIUM
- BOTTOM RAILS**
- STANDARD 4"
 - OPTIONAL 6" 8" 10" 12"
- THRESHOLDS**
- SQ/BVL (EXT)
 - SQ/BVL (INT)
 - DBL BVL
 - RECESSED

- BI-PART FORMULAS - NARROW STILE**
- PACKAGE WIDTH = 2 X CLEAR DOOR OPENING + 23.4"
 - CLEAR DOOR OPENING = 1/2 PACKAGE WIDTH - 11.7"
 - EMERGENCY BREAKOUT WIDTH = CLEAR DOOR OPENING + 7.3"
 - DOOR PANEL WIDTH = 1/4 PACKAGE WIDTH + 0.3"
- BI-PART FORMULAS - MEDIUM STILE**
- PACKAGE WIDTH = 2 X CLEAR DOOR OPENING + 32.1"
 - CLEAR DOOR OPENING = 1/2 PACKAGE WIDTH - 16.0"
 - EMERGENCY BREAKOUT WIDTH = CLEAR DOOR OPENING + 10.3"
 - DOOR PANEL WIDTH = 1/4 PACKAGE WIDTH + 1.1"

TYPICAL PACKAGE DIMENSIONS (NARROW STILE)			
PACKAGE WIDTH	NOMINAL CLEAR DOOR OPENING	DOOR PANEL NOMINAL WIDTH	EMERGENCY BREAKOUT NOM. WIDTH
120"	48.3"	30.3"	55.6"
144"	60.3"	36.3"	67.6"
168"	72.3"	42.3"	79.6"

BI-PART TRACKLESS	
DURA-CARE™ 7200 SERIES	STANLEY Security ACCESS TECHNOLOGIES



SLIDING MANUAL ENTRANCES: DURA-CARE™ 7200, SINGLE SLIDE TRACKLESS

3.06 – SINGLE SLIDE TRACKLESS

- 3.06.01 – SINGLE SLIDE RIGHT HAND TRACKLESS
- 3.06.02 – SINGLE SLIDE LEFT HAND TRACKLESS
- 3.06.03 – SINGLE SLIDE RIGHT HAND TRACKLESS, SMOKE & DRAFT
- 3.06.04 – SINGLE SLIDE LEFT HAND TRACKLESS, SMOKE & DRAFT
- 3.06.05 – SINGLE SLIDE RIGHT HAND TRACKLESS, SURFACE APPLIED
- 3.06.06 – SINGLE SLIDE LEFT HAND TRACKLESS, SURFACE APPLIED
- 3.06.07 – SINGLE SLIDE RIGHT HAND TRACKLESS, SMOKE & DRAFT,
SURFACE APPLIED
- 3.06.08 – SINGLE SLIDE LEFT HAND TRACKLESS, SMOKE & DRAFT,
SURFACE APPLIED

STANLEY
Access Technologies

DURA-CARE™
7200
SERIES

SINGLE SLIDE TRACKLESS
PROJECT INFORMATION

PROJECT NAME: _____
 LOCATION: _____
 DOOR NUMBER(S): _____
 DATE: _____ SHEET: OF _____

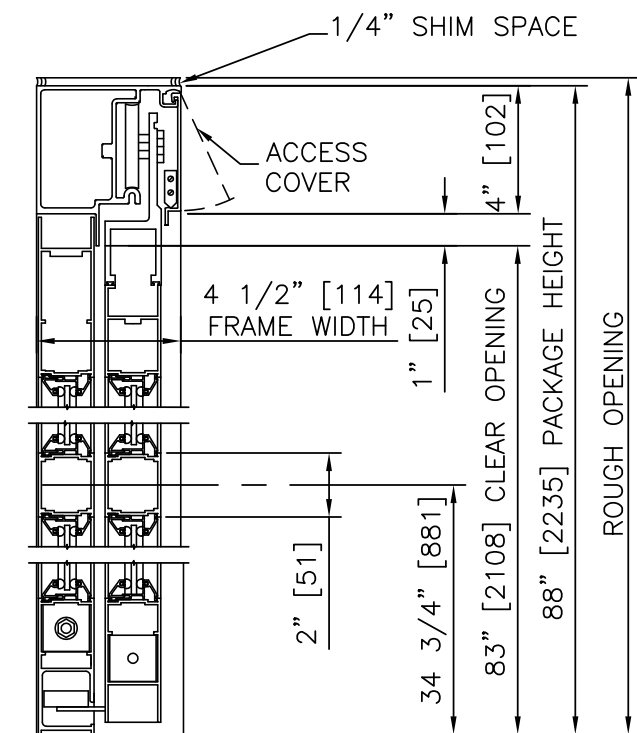
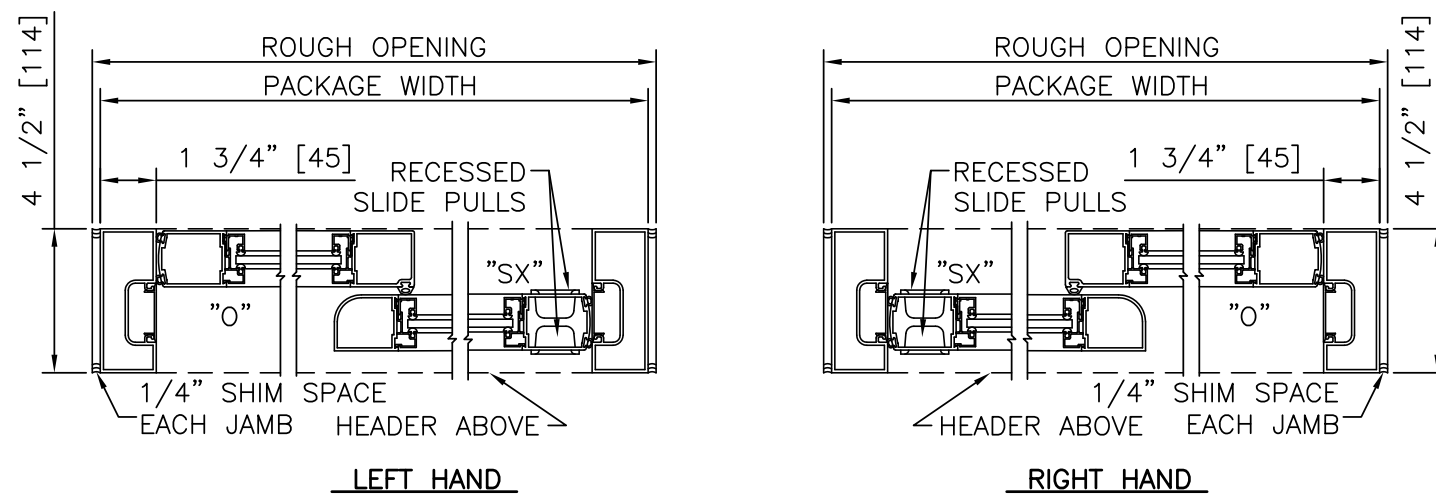
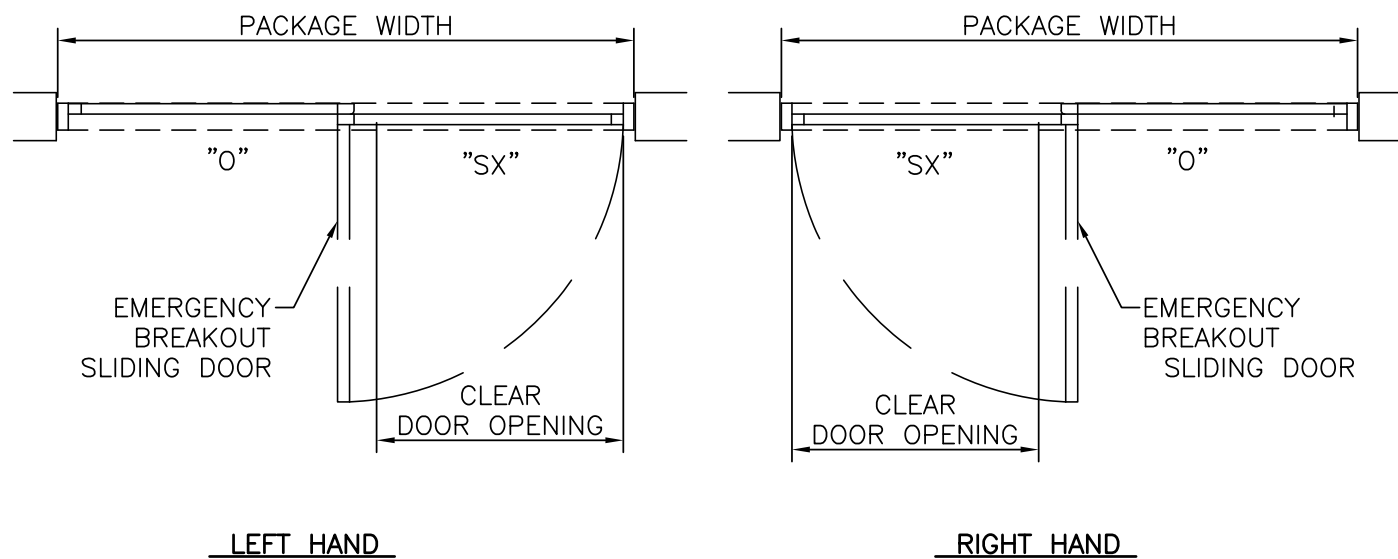
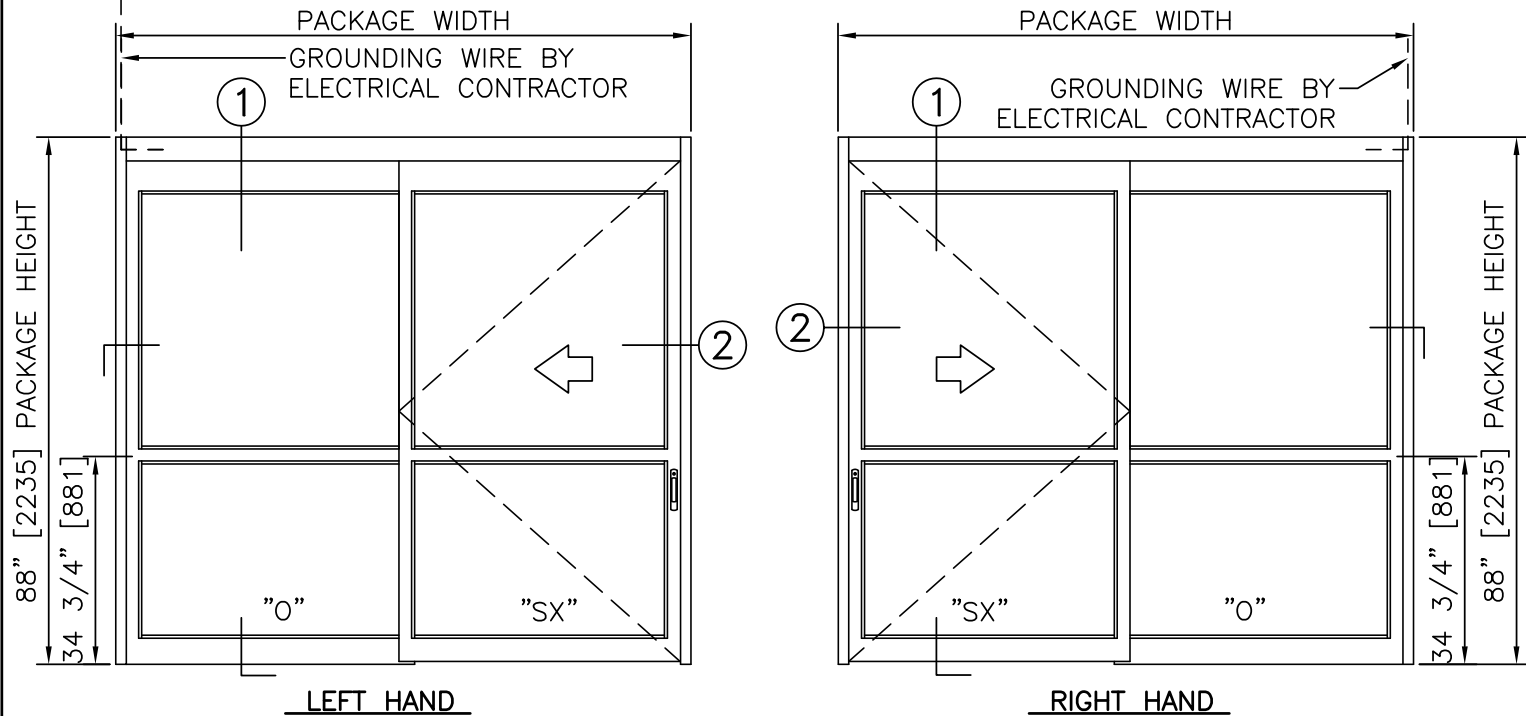

- PRODUCT OPTIONS**
- FINISH**
- ANODIZED CLEAR CL2
 - ANODIZED DK BRONZE
 - CUSTOM
- LATCHING/LOCKING**
- POSITIVE LATCH
 - 1-POINT
 - 2-POINT
- STILES**
- NARROW
 - MEDIUM
- BOTTOM RAILS**
- STANDARD 4"
 - OPTIONAL 6" 8" 10" 12"
- THRESHOLDS**
- SQ/BVL (EXT)
 - SQ/BVL (INT)
 - DBL BVL
 - RECESSED
- OTHER OPTIONS**
- SMOKE AND DRAFT CONTROL

SINGLE SLIDE FORMULAS - NARROW STILE
 PACKAGE WIDTH = 2 X CLEAR DOOR OPENING + 13.4"
 CLEAR DOOR OPENING = 1/2 PACKAGE WIDTH - 6.7"
 EMERGENCY BREAKOUT WIDTH = CLEAR DOOR OPENING + 3.8"
 DOOR PANEL WIDTH = 1/2 PACKAGE WIDTH - 0.5"

SINGLE SLIDE FORMULAS - MEDIUM STILE
 PACKAGE WIDTH = 2 X CLEAR DOOR OPENING + 17.8"
 CLEAR DOOR OPENING = 1/2 PACKAGE WIDTH - 8.9"
 EMERGENCY BREAKOUT WIDTH = CLEAR DOOR OPENING + 5.1"
 DOOR PANEL WIDTH = 1/2 PACKAGE WIDTH + 0.2"

TYPICAL PACKAGE DIMENSIONS (NARROW STILE)			
PACKAGE WIDTH	NOMINAL CLEAR DOOR OPENING	DOOR PANEL NOMINAL WIDTH	EMERGENCY BREAKOUT NOM. WIDTH
84"	35.3"	41.5"	39.0"
96"	41.3"	47.5"	45.0"
108"	47.3"	53.5"	51.0"

SINGLE SLIDE TRACKLESS

DURA-CARE™
7200
SERIES

STANLEY
Access Technologies

- NOTES**
- PACKAGE SHALL BE GROUNDED TO BUILDING GROUND SYSTEM. GROUNDING WIRE BY ELECTRICAL CONTRACTOR.
 - ROUGH OPENING SHALL PROVIDE 1/4"[6] SHIM SPACE ON SIDES AND TOP OF PACKAGE.
 - STANDARD PACKAGE EXCLUDES LATCHING OR LOCKING. POSITIVE LATCHING AND LOCKING SYSTEMS AVAILABLE.
 - STANDARD GLAZING STOPS FOR ALL PANELS ARE 1/4"[6]; 5/8"[16] AND 1"[25] AVAILABLE.
 - STANDARD JAMB TUBES SHOWN; 6"[152] AVAILABLE.
 - STANDARD STILES, BOTTOM RAILS AND MUNTINS SHOWN; MEDIUM STILES, BOTTOM RAILS TO 12"[305], AND 4 1/4"[108] MUNTINS AVAILABLE.
 - SEE SPECIFICATIONS FOR ADDITIONAL INFORMATION.

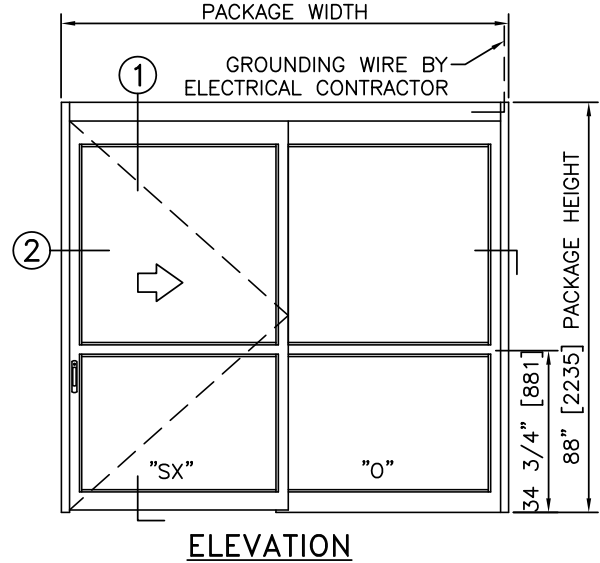
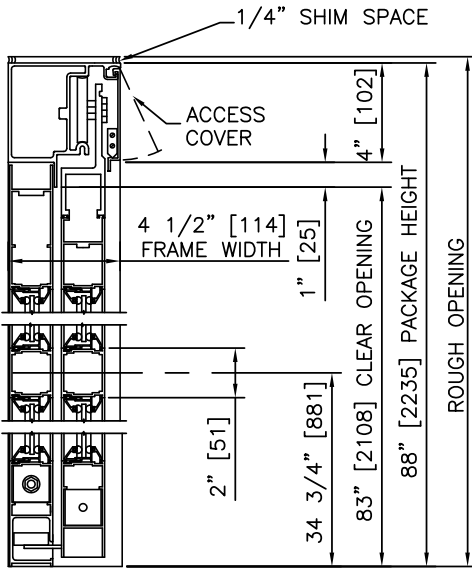

1 VERTICAL SECTION

NOTES

1. PACKAGE SHALL BE GROUNDED TO BUILDING GROUND SYSTEM. GROUNDING WIRE BY ELECTRICAL CONTRACTOR.
2. ROUGH OPENING SHALL PROVIDE 1/4"[6] SHIM SPACE ON SIDES AND TOP OF PACKAGE.
3. STANDARD PACKAGE EXCLUDES LATCHING OR LOCKING. POSITIVE LATCHING AND LOCKING SYSTEMS AVAILABLE.
4. SEE SPECIFICATIONS FOR ADDITIONAL INFORMATION.

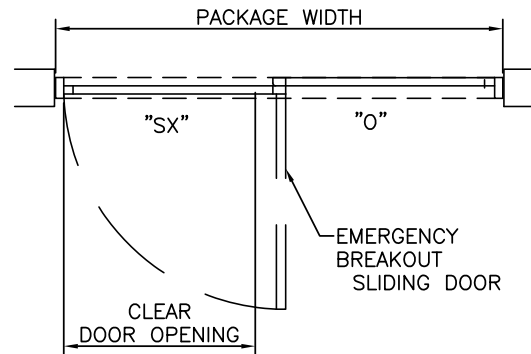

PLAN

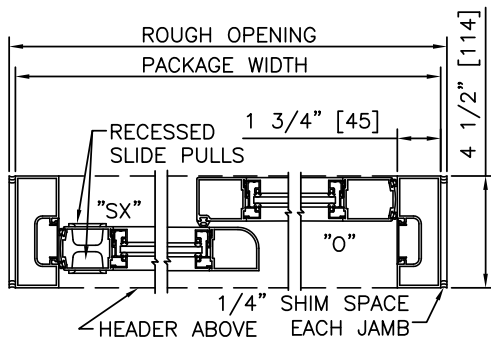

2 HORIZONTAL SECTION

TYPICAL PACKAGE DIMENSIONS (NARROW STILE)			
PACKAGE WIDTH	NOMINAL CLEAR DOOR OPENING	DOOR PANEL NOMINAL WIDTH	EMERGENCY BREAKOUT NOM. WIDTH
84"	35.3"	41.5"	39.0"
96"	41.3"	47.5"	45.0"
108"	47.3"	53.5"	51.0"

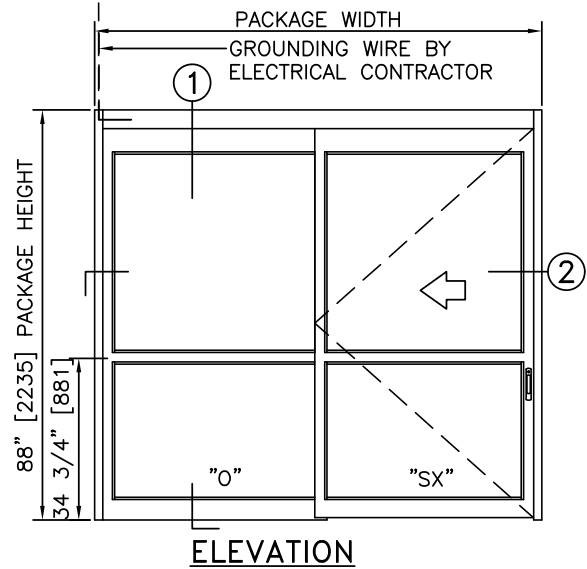
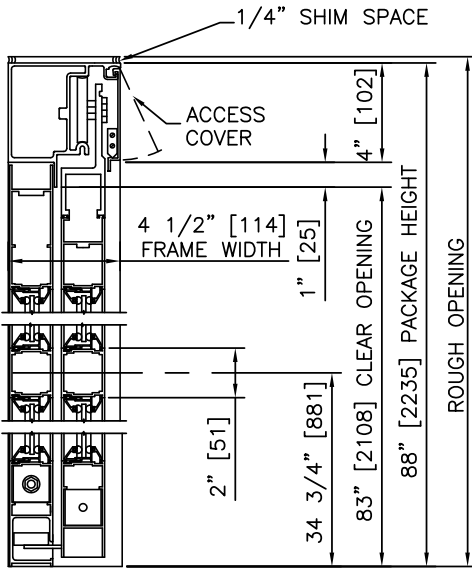

1 VERTICAL SECTION

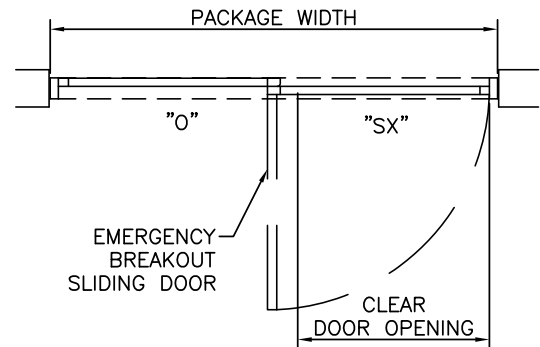

PLAN

NOTES

1. PACKAGE SHALL BE GROUNDED TO BUILDING GROUND SYSTEM. GROUNDING WIRE BY ELECTRICAL CONTRACTOR.
2. ROUGH OPENING SHALL PROVIDE 1/4"[6] SHIM SPACE ON SIDES AND TOP OF PACKAGE.
3. STANDARD PACKAGE EXCLUDES LATCHING OR LOCKING. POSITIVE LATCHING AND LOCKING SYSTEMS AVAILABLE.
4. SEE SPECIFICATIONS FOR ADDITIONAL INFORMATION.

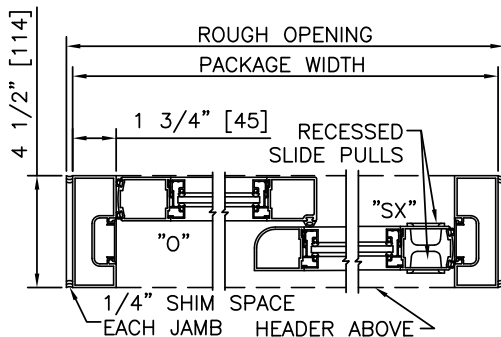

2 HORIZONTAL SECTION

TYPICAL PACKAGE DIMENSIONS (NARROW STILE)			
PACKAGE WIDTH	NOMINAL CLEAR DOOR OPENING	DOOR PANEL NOMINAL WIDTH	EMERGENCY BREAKOUT NOM. WIDTH
84"	35.3"	41.5"	39.0"
96"	41.3"	47.5"	45.0"
108"	47.3"	53.5"	51.0"

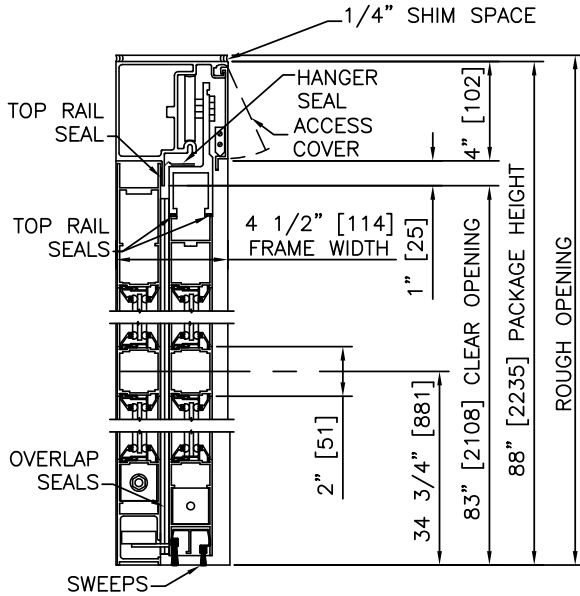

1 VERTICAL SECTION

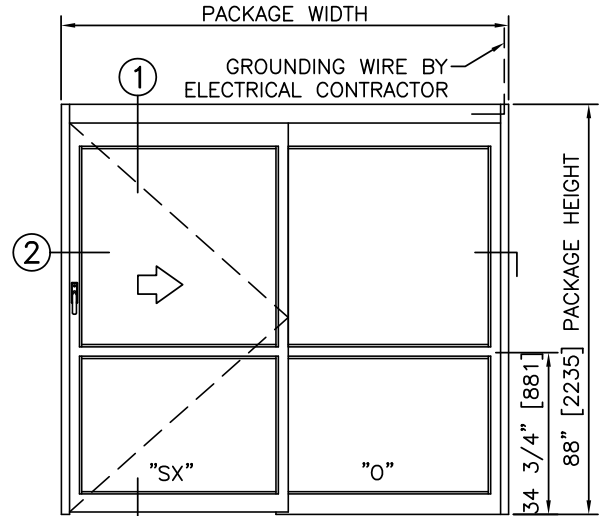

ELEVATION

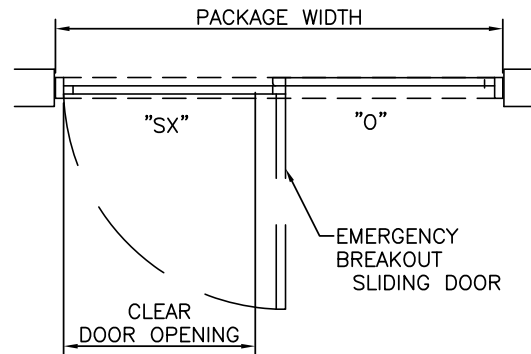

PLAN

NOTES

1. PACKAGE SHALL BE GROUNDED TO BUILDING GROUND SYSTEM. GROUNDING WIRE BY ELECTRICAL CONTRACTOR.
2. ROUGH OPENING SHALL PROVIDE 1/4"[6] SHIM SPACE ON SIDES AND TOP OF PACKAGE.
3. PRODUCT IS CERTIFIED AS AN EFFECTIVE BARRIER AGAINST THE PASSAGE OF SMOKE IN ACCORDANCE WITH UL1784.
4. SEE SPECIFICATIONS FOR ADDITIONAL INFORMATION.

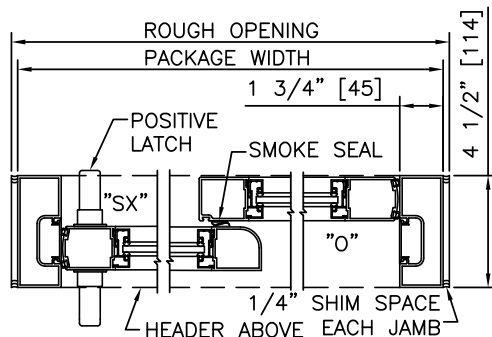

2 HORIZONTAL SECTION

TYPICAL PACKAGE DIMENSIONS (NARROW STILE)			
PACKAGE WIDTH	NOMINAL CLEAR DOOR OPENING	DOOR PANEL NOMINAL WIDTH	EMERGENCY BREAKOUT NOM. WIDTH
84"	35.3"	41.5"	39.0"
96"	41.3"	47.5"	45.0"
108"	47.3"	53.5"	51.0"

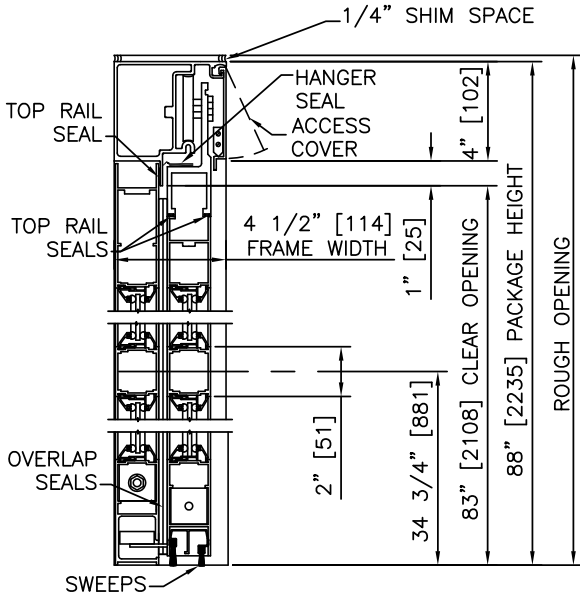

1 VERTICAL SECTION

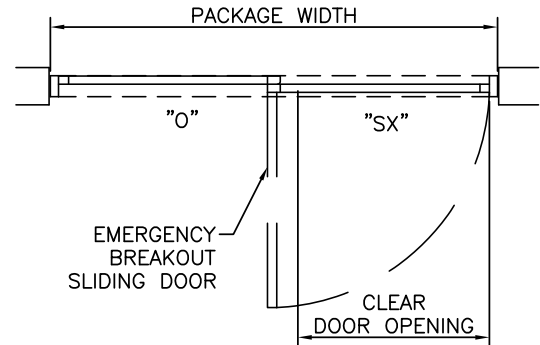
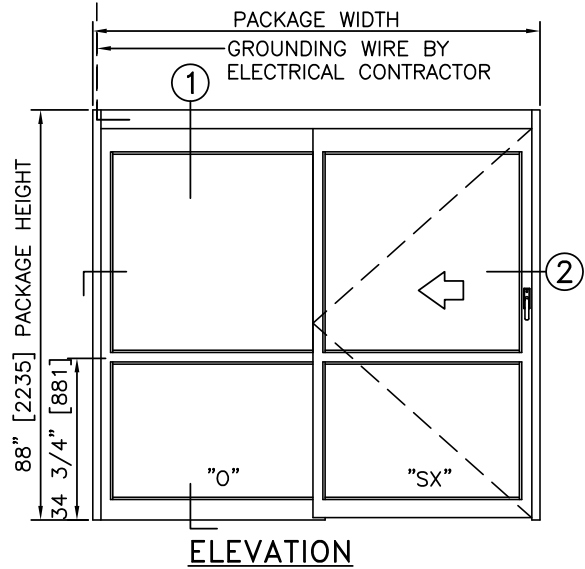

PLAN

NOTES

1. PACKAGE SHALL BE GROUNDED TO BUILDING GROUND SYSTEM. GROUNDING WIRE BY ELECTRICAL CONTRACTOR.
2. ROUGH OPENING SHALL PROVIDE 1/4"[6] SHIM SPACE ON SIDES AND TOP OF PACKAGE.
3. PRODUCT IS CERTIFIED AS AN EFFECTIVE BARRIER AGAINST THE PASSAGE OF SMOKE IN ACCORDANCE WITH UL1784.
4. SEE SPECIFICATIONS FOR ADDITIONAL INFORMATION.

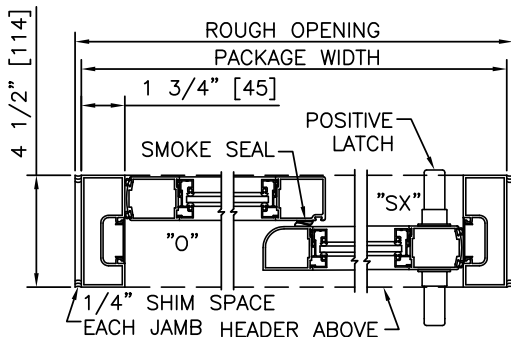

2 HORIZONTAL SECTION

TYPICAL PACKAGE DIMENSIONS (NARROW STILE)			
PACKAGE WIDTH	NOMINAL CLEAR DOOR OPENING	DOOR PANEL NOMINAL WIDTH	EMERGENCY BREAKOUT NOM. WIDTH
84"	35.3"	41.5"	39.0"
96"	41.3"	47.5"	45.0"
108"	47.3"	53.5"	51.0"

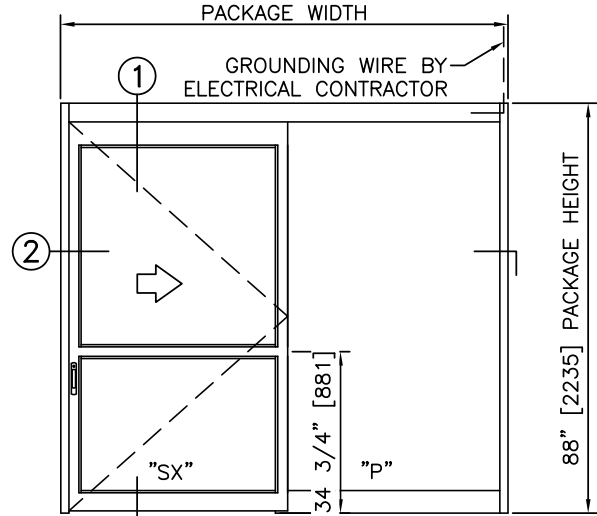
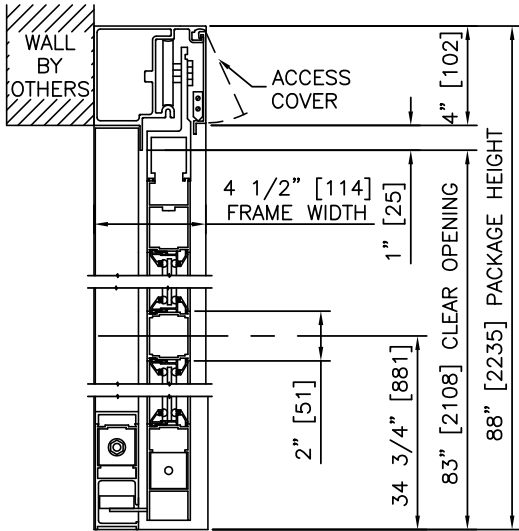

ELEVATION

1 VERTICAL SECTION

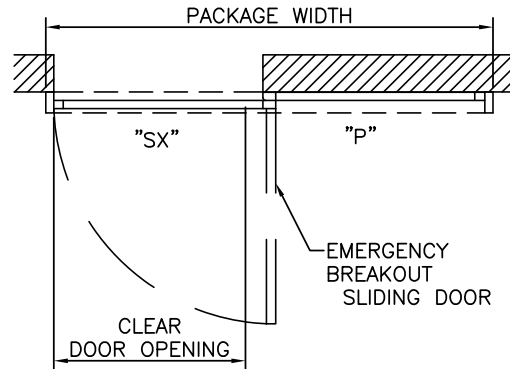

PLAN

NOTES

1. PACKAGE SHALL BE GROUNDED TO BUILDING GROUND SYSTEM. GROUNDING WIRE BY ELECTRICAL CONTRACTOR.
2. ROUGH OPENING SHALL PROVIDE 1/4" [6] SHIM SPACE ON SIDES AND TOP OF PACKAGE.
3. STANDARD PACKAGE EXCLUDES LATCHING OR LOCKING. POSITIVE LATCHING AND LOCKING SYSTEMS AVAILABLE.
4. SEE SPECIFICATIONS FOR ADDITIONAL INFORMATION.

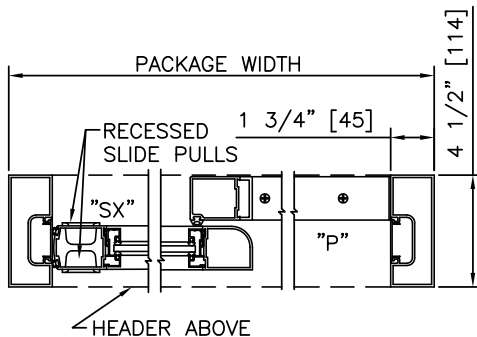

2 HORIZONTAL SECTION

TYPICAL PACKAGE DIMENSIONS (NARROW STILE)			
PACKAGE WIDTH	NOMINAL CLEAR DOOR OPENING	DOOR PANEL NOMINAL WIDTH	EMERGENCY BREAKOUT NOM. WIDTH
84"	35.3"	41.5"	39.0"
96"	41.3"	47.5"	45.0"
108"	47.3"	53.5"	51.0"

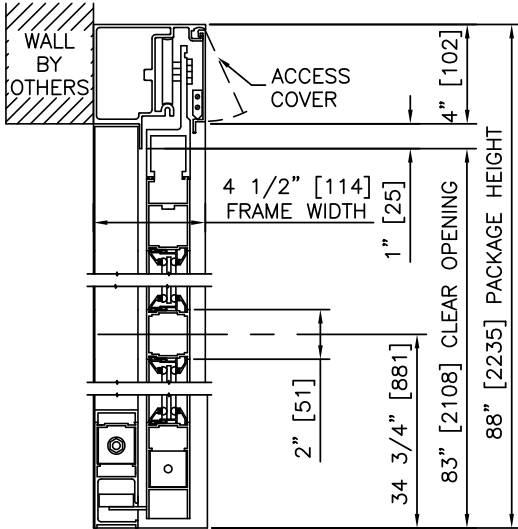

1 VERTICAL SECTION

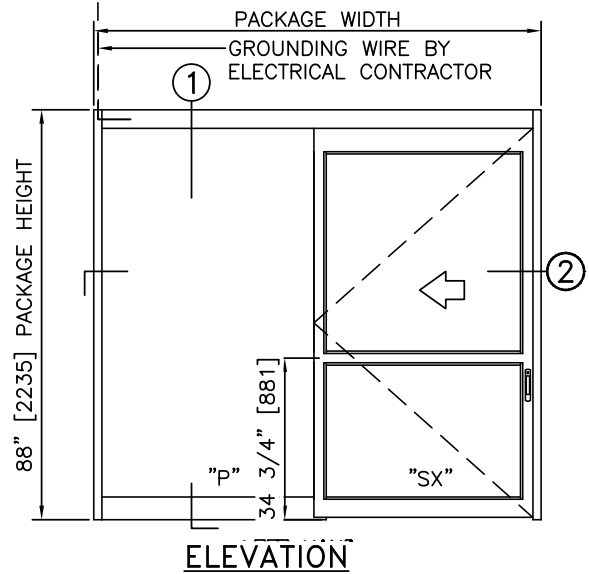

ELEVATION

NOTES

1. PACKAGE SHALL BE GROUNDED TO BUILDING GROUND SYSTEM. GROUNDING WIRE BY ELECTRICAL CONTRACTOR.
2. ROUGH OPENING SHALL PROVIDE 1/4" [6] SHIM SPACE ON SIDES AND TOP OF PACKAGE.
3. STANDARD PACKAGE EXCLUDES LATCHING OR LOCKING. POSITIVE LATCHING AND LOCKING SYSTEMS AVAILABLE.
4. SEE SPECIFICATIONS FOR ADDITIONAL INFORMATION.

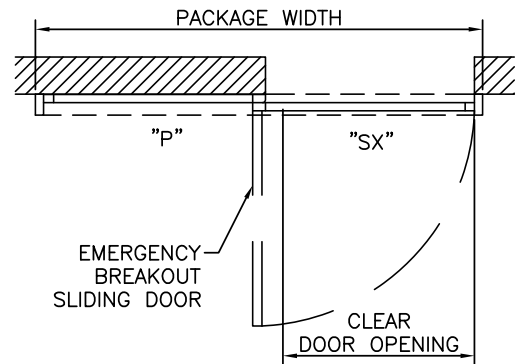

PLAN

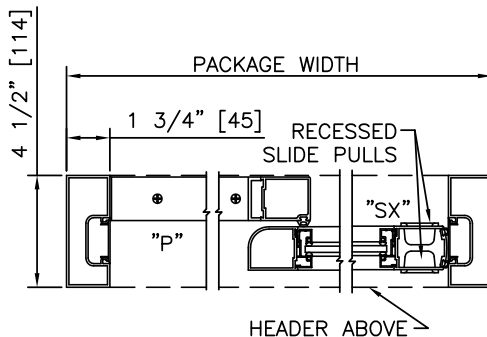

2 HORIZONTAL SECTION

TYPICAL PACKAGE DIMENSIONS (NARROW STILE)			
PACKAGE WIDTH	NOMINAL CLEAR DOOR OPENING	DOOR PANEL NOMINAL WIDTH	EMERGENCY BREAKOUT NOM. WIDTH
84"	35.3"	41.5"	39.0"
96"	41.3"	47.5"	45.0"
108"	47.3"	53.5"	51.0"

DURA-CARE™
7200
SERIES

SINGLE SLIDE RIGHT HAND TRACKLESS, SMOKE & DRAFT, SURFACE APPLIED

PROJECT INFORMATION

PROJECT NAME:

LOCATION:

DOOR NUMBER(S):

DATE:

SHEET: OF

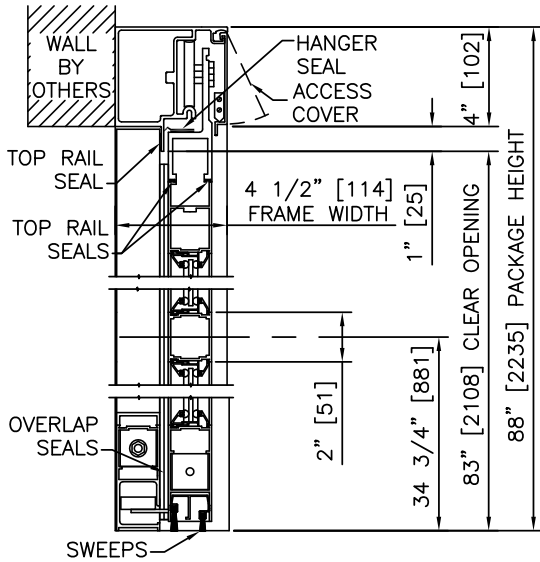

① VERTICAL SECTION

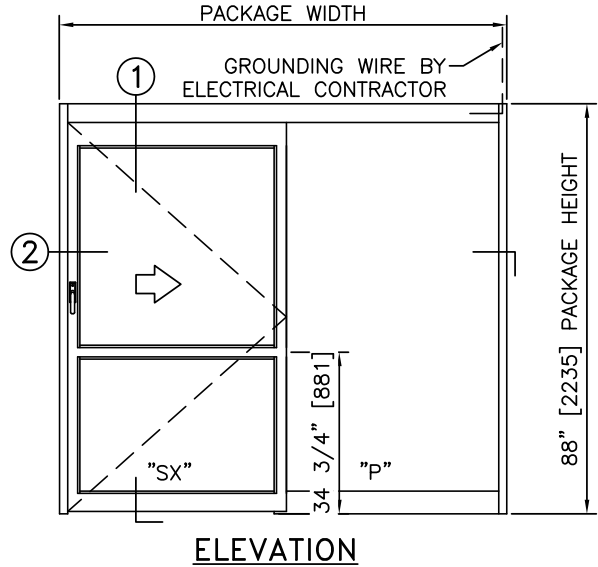

ELEVATION

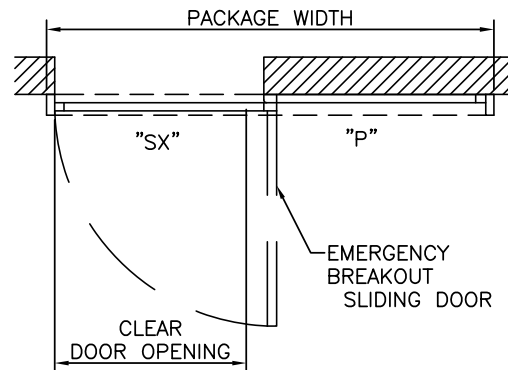

PLAN

NOTES

1. PACKAGE SHALL BE GROUNDED TO BUILDING GROUND SYSTEM. GROUNDING WIRE BY ELECTRICAL CONTRACTOR.
2. ROUGH OPENING SHALL PROVIDE 1/4" [6] SHIM SPACE ON SIDES AND TOP OF PACKAGE.
3. PRODUCT IS CERTIFIED AS AN EFFECTIVE BARRIER AGAINST THE PASSAGE OF SMOKE IN ACCORDANCE WITH UL1784.
4. SEE SPECIFICATIONS FOR ADDITIONAL INFORMATION.

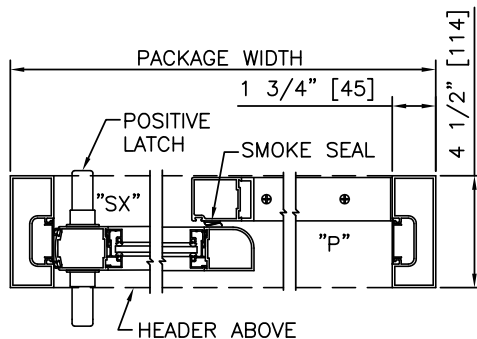

② HORIZONTAL SECTION

TYPICAL PACKAGE DIMENSIONS (NARROW STILE)			
PACKAGE WIDTH	NOMINAL CLEAR DOOR OPENING	DOOR PANEL NOMINAL WIDTH	EMERGENCY BREAKOUT NOM. WIDTH
84"	35.3"	41.5"	39.0"
96"	41.3"	47.5"	45.0"
108"	47.3"	53.5"	51.0"

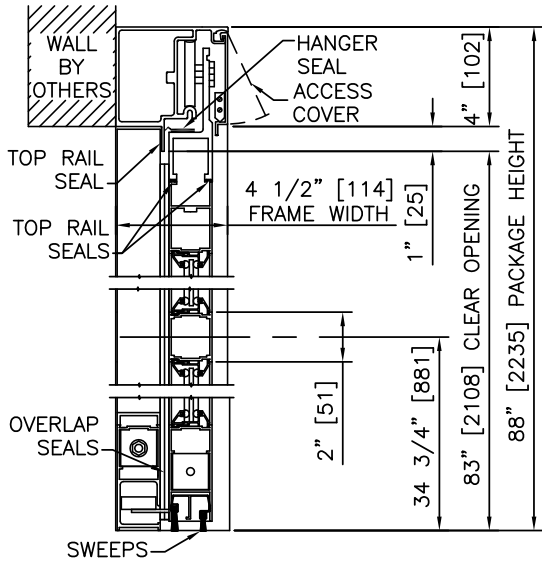

1 VERTICAL SECTION

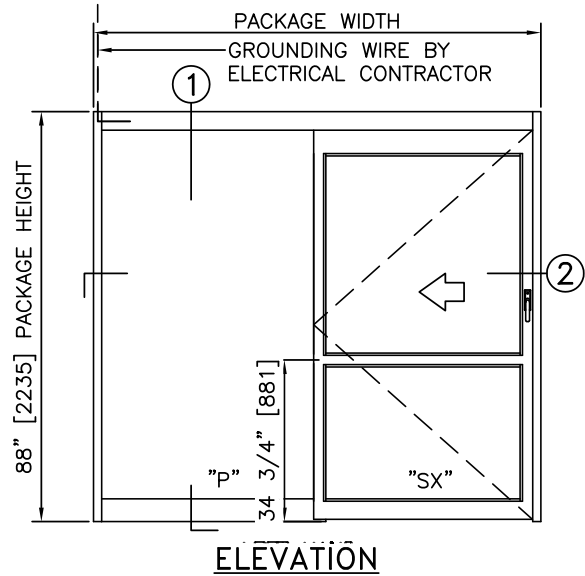

ELEVATION

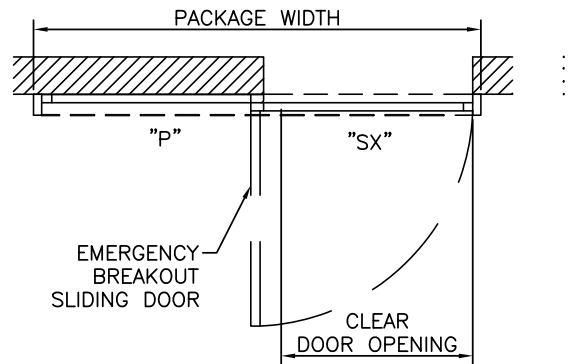

PLAN

NOTES

1. PACKAGE SHALL BE GROUNDED TO BUILDING GROUND SYSTEM. GROUNDING WIRE BY ELECTRICAL CONTRACTOR.
2. ROUGH OPENING SHALL PROVIDE 1/4\"[6] SHIM SPACE ON SIDES AND TOP OF PACKAGE.
3. PRODUCT IS CERTIFIED AS AN EFFECTIVE BARRIER AGAINST THE PASSAGE OF SMOKE IN ACCORDANCE WITH UL1784.
4. SEE SPECIFICATIONS FOR ADDITIONAL INFORMATION.

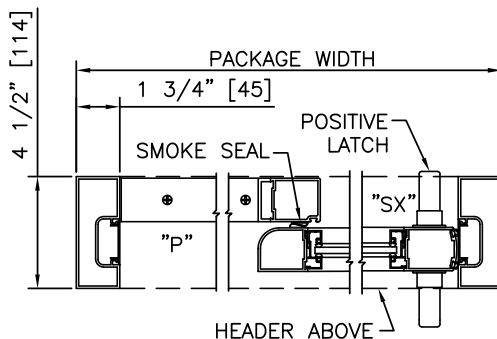

2 HORIZONTAL SECTION

TYPICAL PACKAGE DIMENSIONS (NARROW STILE)			
PACKAGE WIDTH	NOMINAL CLEAR DOOR OPENING	DOOR PANEL NOMINAL WIDTH	EMERGENCY BREAKOUT NOM. WIDTH
84"	35.3"	41.5"	39.0"
96"	41.3"	47.5"	45.0"
108"	47.3"	53.5"	51.0"



MANUAL SLIDING ICU DOORS: DURA-CARE™ 7200 TL-FBO, SINGLE SLIDE

3.08 - SINGLE SLIDE, TRACKLESS

- 3.08.01 - SINGLE SLIDE, TRACKLESS, RH
- 3.08.02 - SINGLE SLIDE, TRACKLESS, LH
- 3.08.03 - SINGLE SLIDE, TRACKLESS, RH, SMOKE & DRAFT
- 3.08.04 - SINGLE SLIDE, TRACKLESS, LH, SMOKE & DRAFT



DURA-CARE™ 7200TL-FBO SERIES

SINGLE SLIDE TRACKLESS	
PROJECT INFORMATION	
PROJECT NAME:	
LOCATION:	
DOOR NUMBER(S):	
DATE:	SHEET: OF

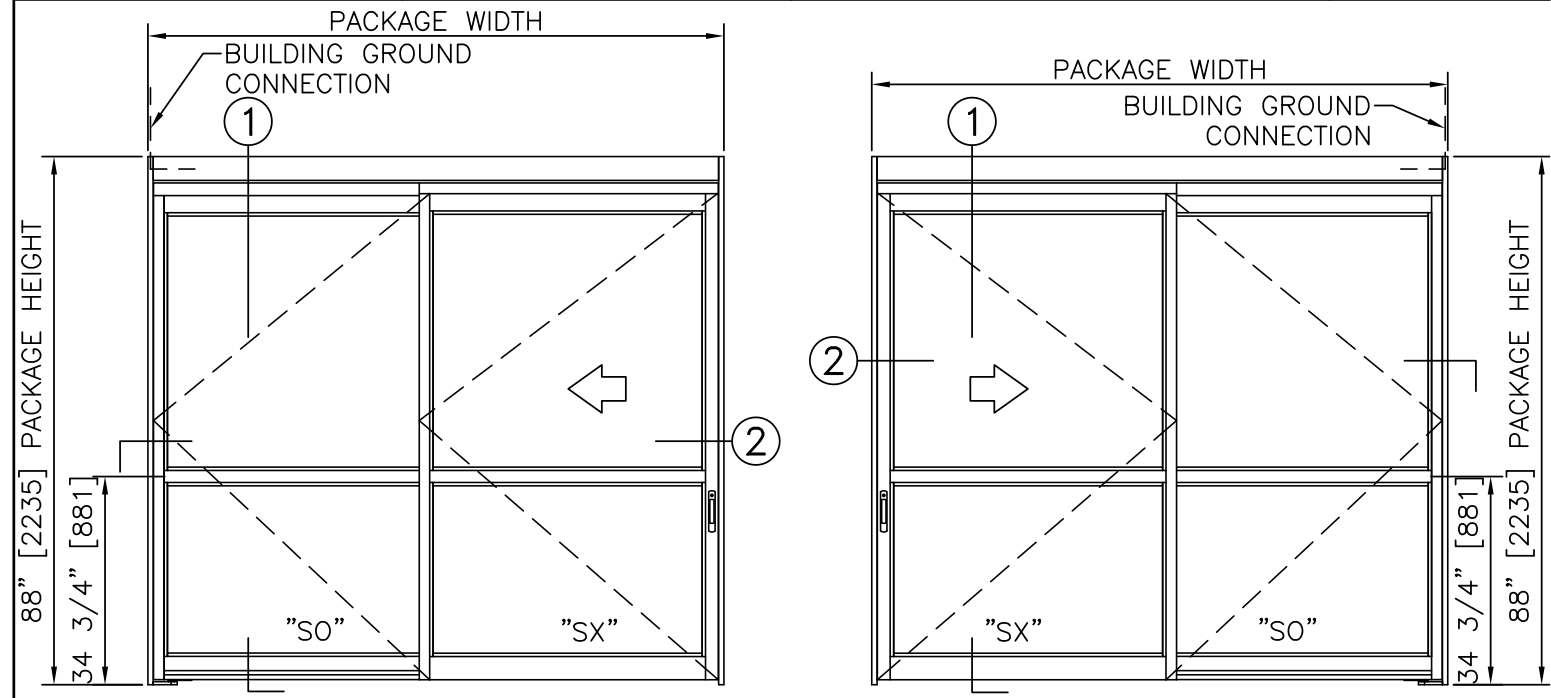

ELEVATION VIEW
SCALE: 3/8" = 1'-0"

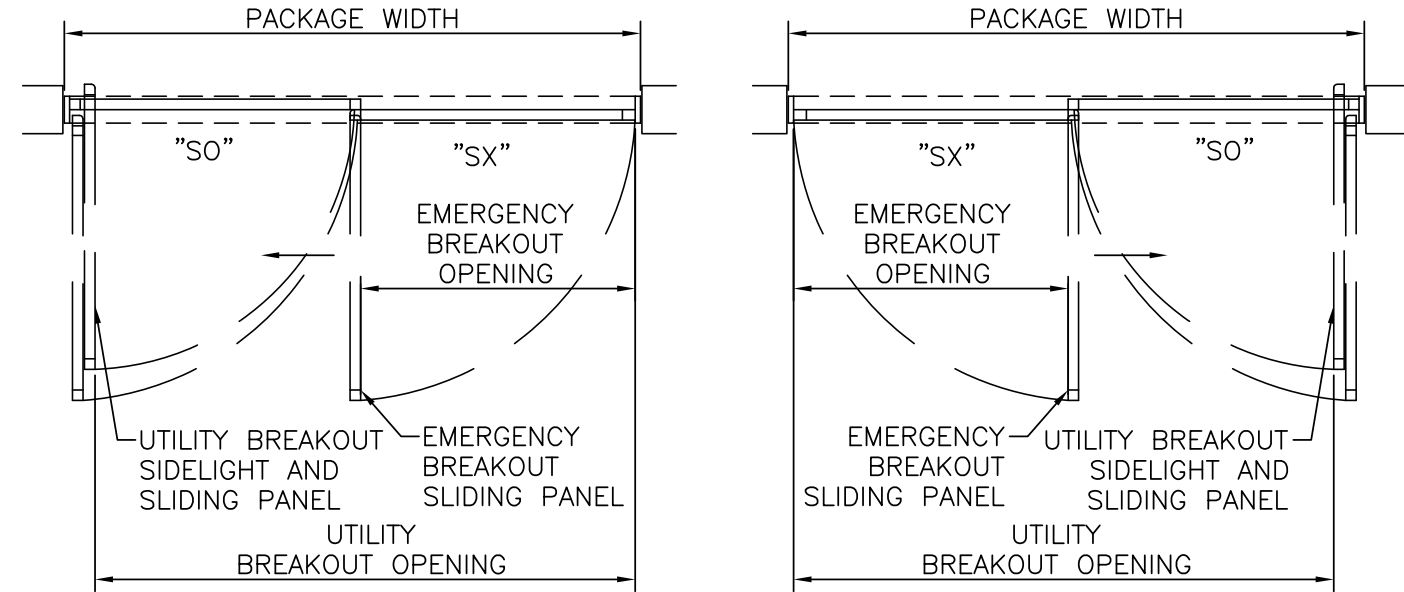

PLAN VIEW
SCALE: 3/8" = 1'-0"

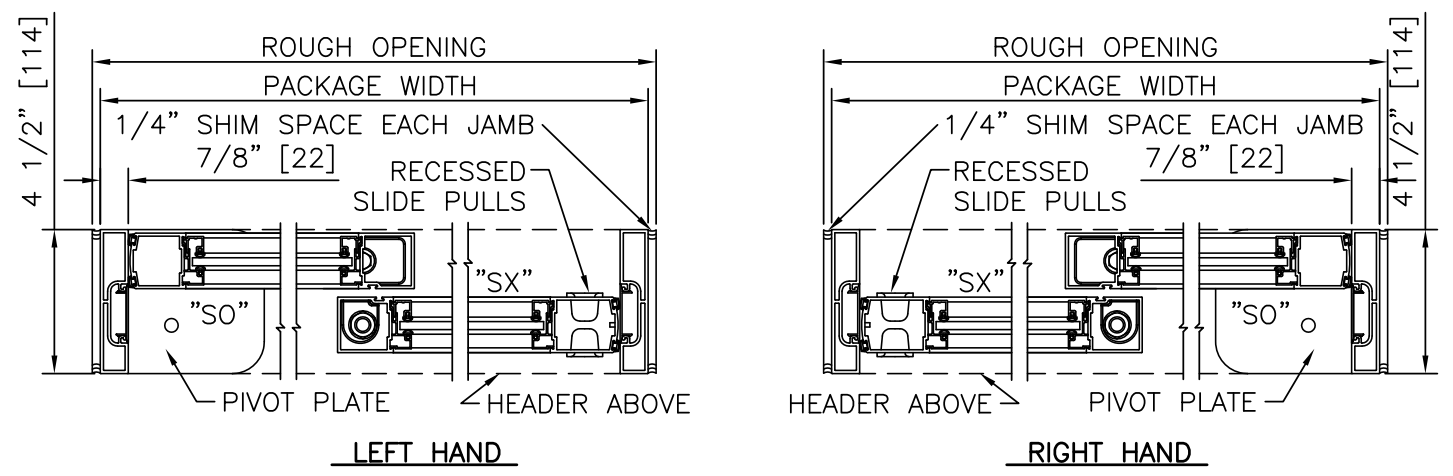

HORIZONTAL SECTION
SCALE: 2" = 1'-0"

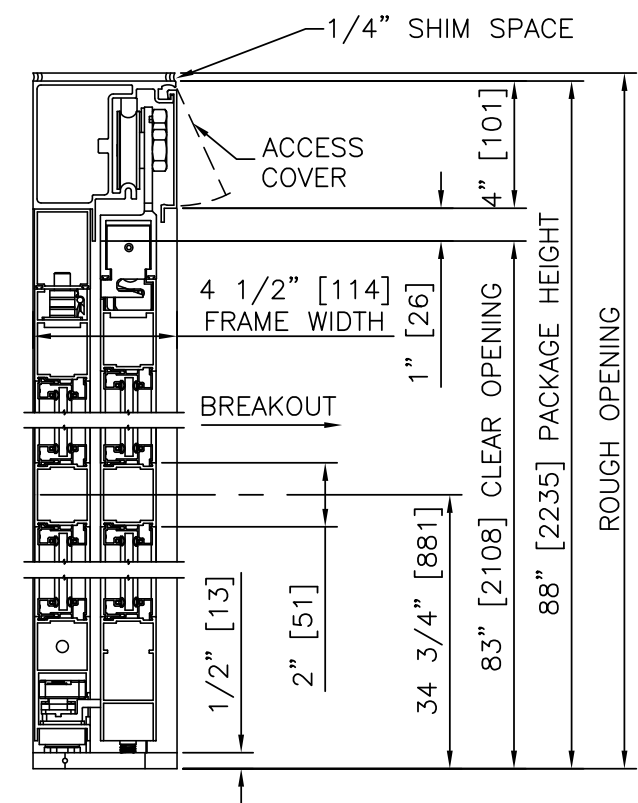

VERTICAL SECTION
SCALE: 2" = 1'-0"

- PRODUCT OPTIONS**
- FINISH**
- ANODIZED CLEAR CL2
 - CUSTOM
- LATCHING/LOCKING**
- POSITIVE LATCH
 - 1-POINT
- BOTTOM RAILS**
- STANDARD 4"
 - OPTIONAL 6" 8" 10" 12"
- OTHER OPTIONS**
- SMOKE AND DRAFT CONTROL
 - SWEEPS (+/- PRESSURE APPLICATIONS)
 - ANTI-MICROBIAL COATING
 - TOUCH POINTS
 - PANELS, FRAME, HEADER
 - SELF CLOSING (SLIDING)

SINGLE SLIDE FORMULAS

PACKAGE WIDTH = 2 X CLEAR DOOR OPENING + 7.6"[194]
 CLEAR DOOR OPENING = 1/2 PACKAGE WIDTH - 3.8"[97]
 EMERGENCY BREAKOUT WIDTH = CLEAR DOOR OPENING + 3.2"[80]
 UTILITY BREAKOUT WIDTH = PACKAGE WIDTH - 6.0"[152]
 SX DOOR PANEL WIDTH = 1/2 PACKAGE WIDTH + 1.6"[41]
 SO DOOR PANEL WIDTH = 1/2 PACKAGE WIDTH - 1.3"[32]

TYPICAL PACKAGE DIMENSIONS					
PACKAGE WIDTH	NOMINAL CLEAR DOOR OPENING	SLIDING DOOR NOMINAL WIDTH	SIDELIGHT NOMINAL WIDTH	EMERGENCY BREAKOUT NOMINAL WIDTH	UTILITY BREAKOUT NOMINAL WIDTH
84" [2134]	38.2" [970]	43.6" [1108]	40.8" [1035]	41.4" [1051]	78.0" [1981]
96" [2438]	44.2" [1122]	49.6" [1260]	46.8" [1187]	47.4" [1203]	90.0" [2286]
108"* [2743]	50.2" [1275]	55.6" [1413]	52.8" [1340]	53.4" [1356]	102.0" [2591]

* FOR PACKAGE WIDTH GREATER THAN 96"[2438], A SUPPORT ROLLER IS INCLUDED ON SX PANELS.

SINGLE SLIDE TRACKLESS

DURA-CARE™ 7200TL-FBO SERIES

DURA-CARE™
7200TL-FBO
SERIES

SINGLE SLIDE RIGHT HAND TRACKLESS

PROJECT INFORMATION

PROJECT NAME:

LOCATION:

DOOR NUMBER(S):

DATE:

SHEET: OF

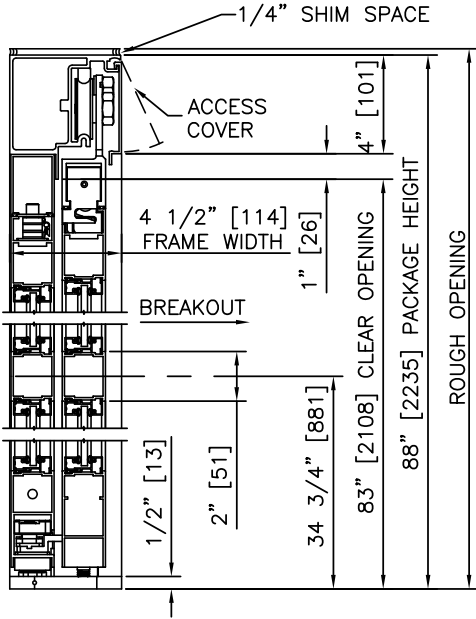

1 VERTICAL SECTION

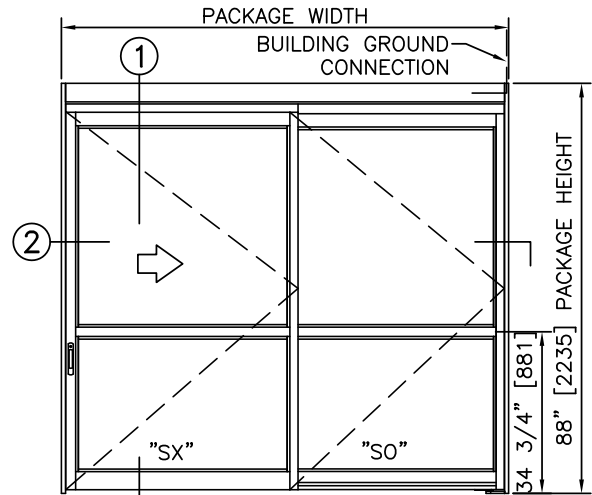

ELEVATION

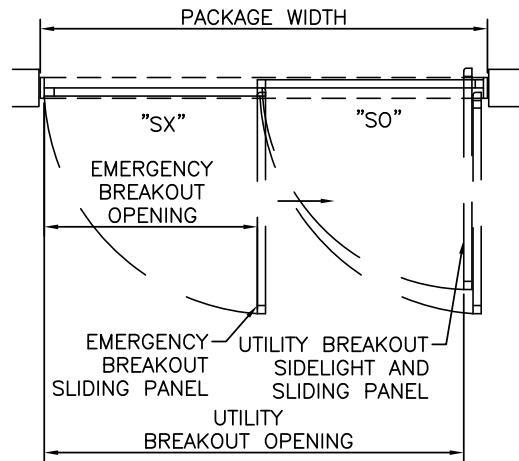

PLAN

NOTES

1. CONNECTION TO BUILDING GROUND BY ELECTRICAL CONTRACTOR.
2. ROUGH OPENING SHALL PROVIDE 1/4" [6] SHIM SPACE ON SIDES AND TOP OF PACKAGE.
3. STANDARD PACKAGE EXCLUDES LATCHING OR LOCKING. POSITIVE LATCHING AND LOCKING SYSTEMS AVAILABLE; INCLUDED ON LEAKAGE RATED ASSEMBLIES.
4. SEE SPECIFICATIONS FOR ADDITIONAL INFORMATION.

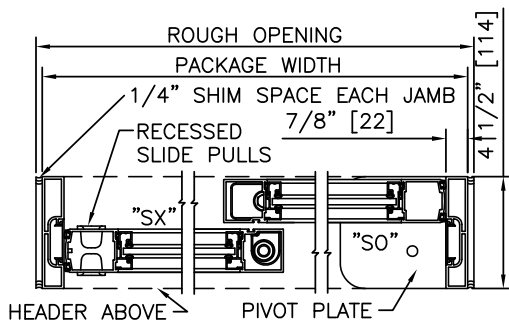

2 HORIZONTAL SECTION

TYPICAL PACKAGE DIMENSIONS					
PACKAGE WIDTH	NOMINAL CLEAR DOOR OPENING	SLIDING DOOR NOMINAL WIDTH	SIDLIGHT NOMINAL WIDTH	EMERGENCY BREAKOUT NOMINAL WIDTH	UTILITY BREAKOUT NOMINAL WIDTH
84" [2134]	38.2" [970]	43.6" [1108]	40.8" [1035]	41.4" [1051]	78.0" [1981]
96" [2438]	44.2" [1122]	49.6" [1260]	46.8" [1187]	47.4" [1203]	90.0" [2286]
108"* [2743]	50.2" [1275]	55.6" [1413]	52.8" [1340]	53.4" [1356]	102.0" [2591]

**DURA-CARE™
7200TL-FBO
SERIES**

SINGLE SLIDE LEFT HAND TRACKLESS

PROJECT INFORMATION

PROJECT NAME:

LOCATION:

DOOR NUMBER(S):

DATE:

SHEET: OF

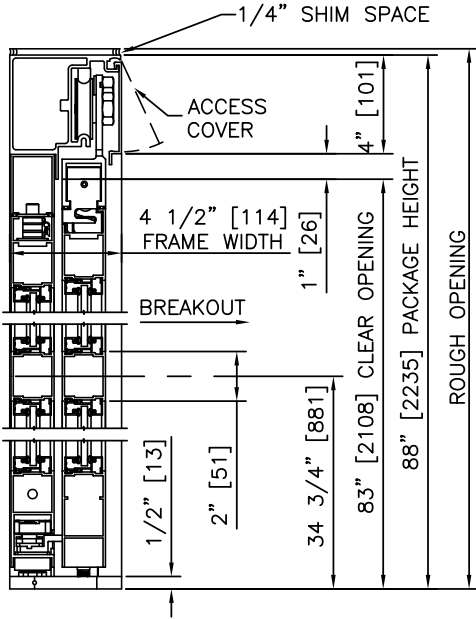

1 VERTICAL SECTION

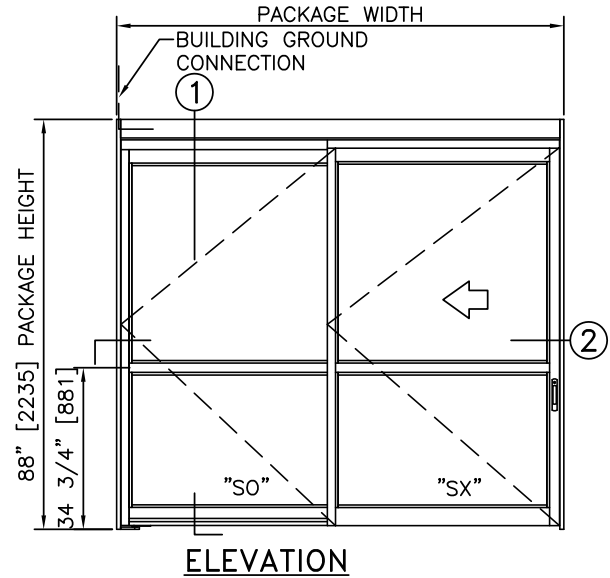

ELEVATION

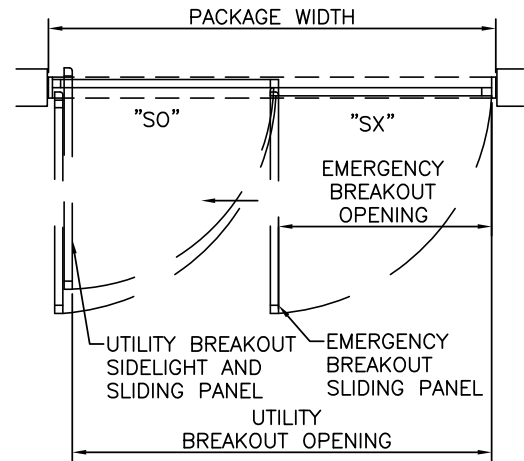

PLAN

NOTES

1. CONNECTION TO BUILDING GROUND BY ELECTRICAL CONTRACTOR.
2. ROUGH OPENING SHALL PROVIDE 1/4" [6] SHIM SPACE ON SIDES AND TOP OF PACKAGE.
3. STANDARD PACKAGE EXCLUDES LATCHING OR LOCKING. POSITIVE LATCHING AND LOCKING SYSTEMS AVAILABLE; INCLUDED ON LEAKAGE RATED ASSEMBLIES.
4. SEE SPECIFICATIONS FOR ADDITIONAL INFORMATION.

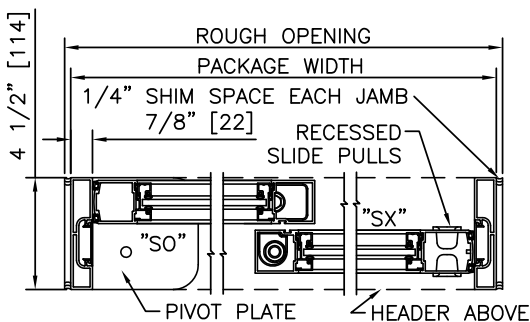

2 HORIZONTAL SECTION

TYPICAL PACKAGE DIMENSIONS					
PACKAGE WIDTH	NOMINAL CLEAR DOOR OPENING	SLIDING DOOR NOMINAL WIDTH	SIDELIGHT NOMINAL WIDTH	EMERGENCY BREAKOUT NOMINAL WIDTH	UTILITY BREAKOUT NOMINAL WIDTH
84" [2134]	38.2" [970]	43.6" [1108]	40.8" [1035]	41.4" [1051]	78.0" [1981]
96" [2438]	44.2" [1122]	49.6" [1260]	46.8" [1187]	47.4" [1203]	90.0" [2286]
108"* [2743]	50.2" [1275]	55.6" [1413]	52.8" [1340]	53.4" [1356]	102.0" [2591]



**SLIDING MANUAL ENTRANCES:
DURA-CARE™ 7500, 6-PANEL TELESCOPING WITH TRACK**

3.09 – 6-PANEL TELESCOPING WITH TRACK

- **3.09.01 – 6-PANEL TELESCOPING WITH TRACK**



DURA-CARE™
7500
SERIES

6-PANEL TELESCOPIC WITH TRACK	
PROJECT INFORMATION	
PROJECT NAME:	
LOCATION:	
DOOR NUMBER(S):	
DATE:	SHEET: OF

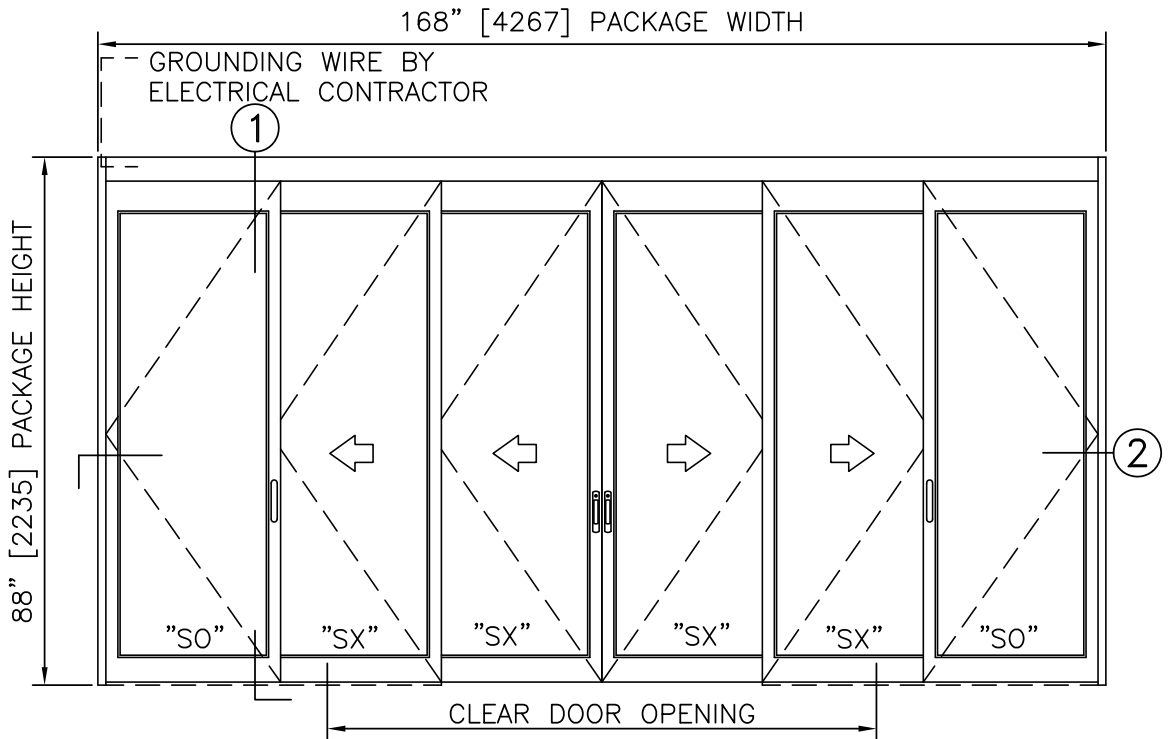

ELEVATION VIEW
SCALE: 3/8" = 1'-0"

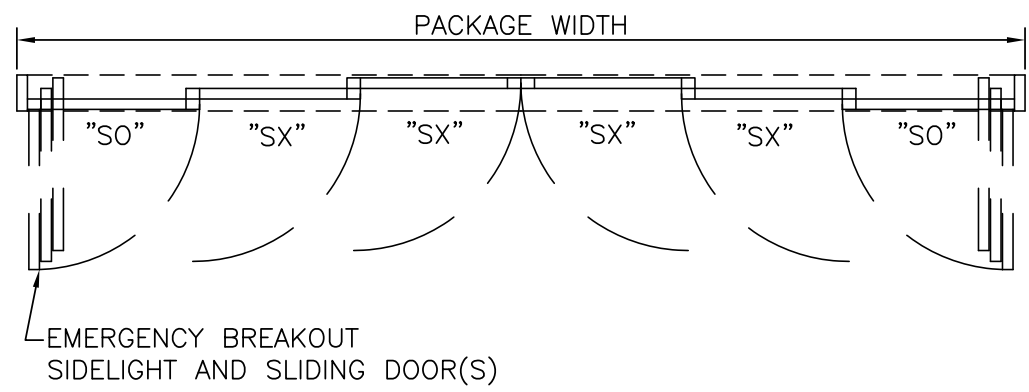

PLAN VIEW
SCALE: 3/8" = 1'-0"

- NOTES**
- PACKAGE SHALL BE GROUNDED TO BUILDING GROUND SYSTEM. GROUNDING WIRE BY ELECTRICAL CONTRACTOR.
 - ROUGH OPENING SHALL PROVIDE 1/4"[6] SHIM SPACE ON SIDES AND TOP OF PACKAGE.
 - STANDARD PACKAGE EXCLUDES LATCHING OR LOCKING. LOCKING SYSTEMS AVAILABLE.
 - STANDARD GLAZING STOPS FOR ALL PANELS ARE 1/4"[6]; 5/8"[16] AND 1"[25] AVAILABLE.
 - STANDARD STILES, AND BOTTOM RAILS SHOWN; MEDIUM STILES, BOTTOM RAILS TO 12"[305], AND MUNTINS AVAILABLE.
 - SEE SPECIFICATIONS FOR ADDITIONAL INFORMATION.

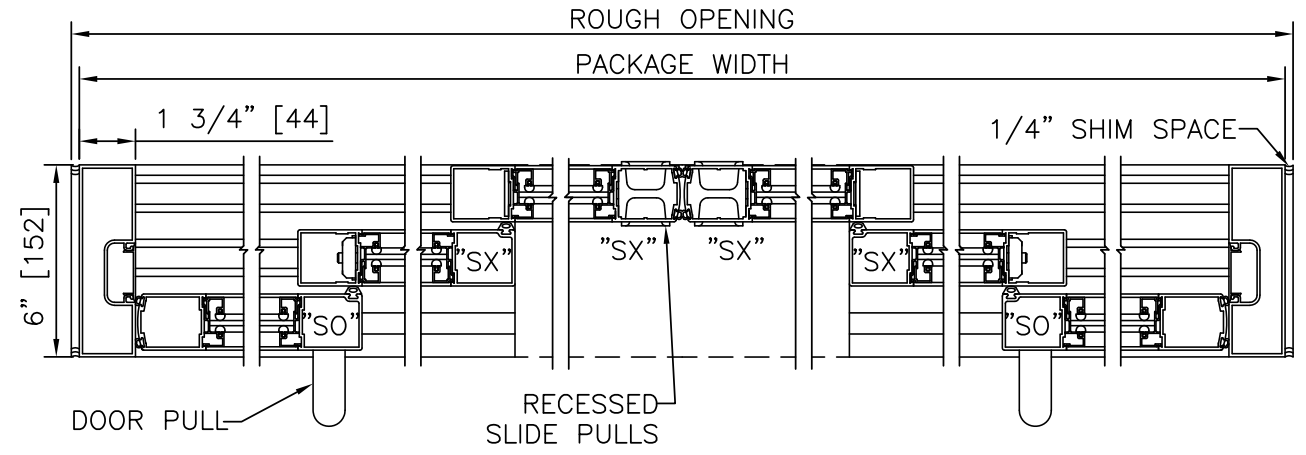

HORIZONTAL SECTION
SCALE: 2" = 1'-0"

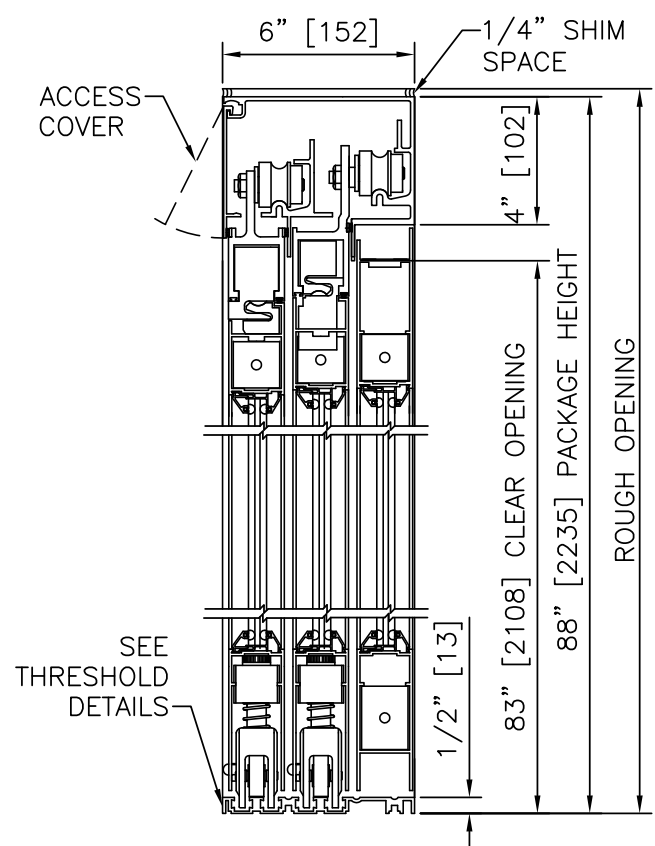

VERTICAL SECTION
SCALE: 2" = 1'-0"

PRODUCT OPTIONS

- FINISH**
- ANODIZED CLEAR CL2
 - ANODIZED DK BRONZE
 - CUSTOM
- LATCHING/LOCKING**
- 1-POINT
 - 2-POINT
 - 3-POINT
- STILES**
- NARROW
 - MEDIUM
- BOTTOM RAILS**
- STANDARD 4"
 - OPTIONAL 6" 8" 10" 12"
- MUNTINS**
- OPTIONAL 2" 4 1/4"

6-PANEL TELESCOPIC FORMULAS - NARROW STILE
 PACKAGE WIDTH = 3/2 CLEAR DOOR OPENING + 30.7"
 CLEAR DOOR OPENING = 2/3 PACKAGE WIDTH - 20.5"
 EMERGENCY BREAKOUT WIDTH = PACKAGE WIDTH - 15"
 DOOR PANEL WIDTH (SX, O) = 1/6 PACKAGE WIDTH + 1.1"
 DOOR PANEL WIDTH (X) = 1/6 PACKAGE WIDTH + 1.0"

6-PANEL TELESCOPIC FORMULAS - MEDIUM STILE
 PACKAGE WIDTH = 3/2 CLEAR DOOR OPENING + 42.7"
 CLEAR DOOR OPENING = 2/3 PACKAGE WIDTH - 28.5"
 EMERGENCY BREAKOUT WIDTH = PACKAGE WIDTH - 15"
 DOOR PANEL WIDTH (ALL) = 1/6 PACKAGE WIDTH + 2.1"

TYPICAL PACKAGE DIMENSIONS (NARROW STILE)			
PACKAGE WIDTH	NOMINAL CLEAR DOOR OPENING	SLIDING DOOR PANEL NOMINAL WIDTH	EMERGENCY BREAKOUT NOM. WIDTH
120"	59.5"	21.1"	105.0"
144"	75.5"	25.1"	129.0"
168"	91.5"	29.1"	153.0"

6-PANEL TELESCOPIC WITH TRACK

DURA-CARE™
7500
SERIES



SLIDING MANUAL ENTRANCES: DURA-CARE™ 7500, 3-PANEL TELESCOPING WITH TRACK

3.10 – 3-PANEL TELESCOPING WITH TRACK

- 3.10.01 – 3-PANEL TELESCOPIC RIGHT HAND WITH TRACK
- 3.10.02 – 3-PANEL TELESCOPIC LEFT HAND WITH TRACK
- 3.10.03 – 3-PANEL TELESCOPIC RIGHT HAND WITH TRACK, SMOKE & DRAFT
- 3.10.04 – 3-PANEL TELESCOPIC LEFT HAND WITH TRACK, SMOKE & DRAFT

STANLEY
Access Technologies

DURA-CARE™
7500
SERIES

3-PANEL TELESCOPIC WITH TRACK

PROJECT INFORMATION

PROJECT NAME: _____
 LOCATION: _____
 DOOR NUMBER(S): _____
 DATE: _____ SHEET: OF _____

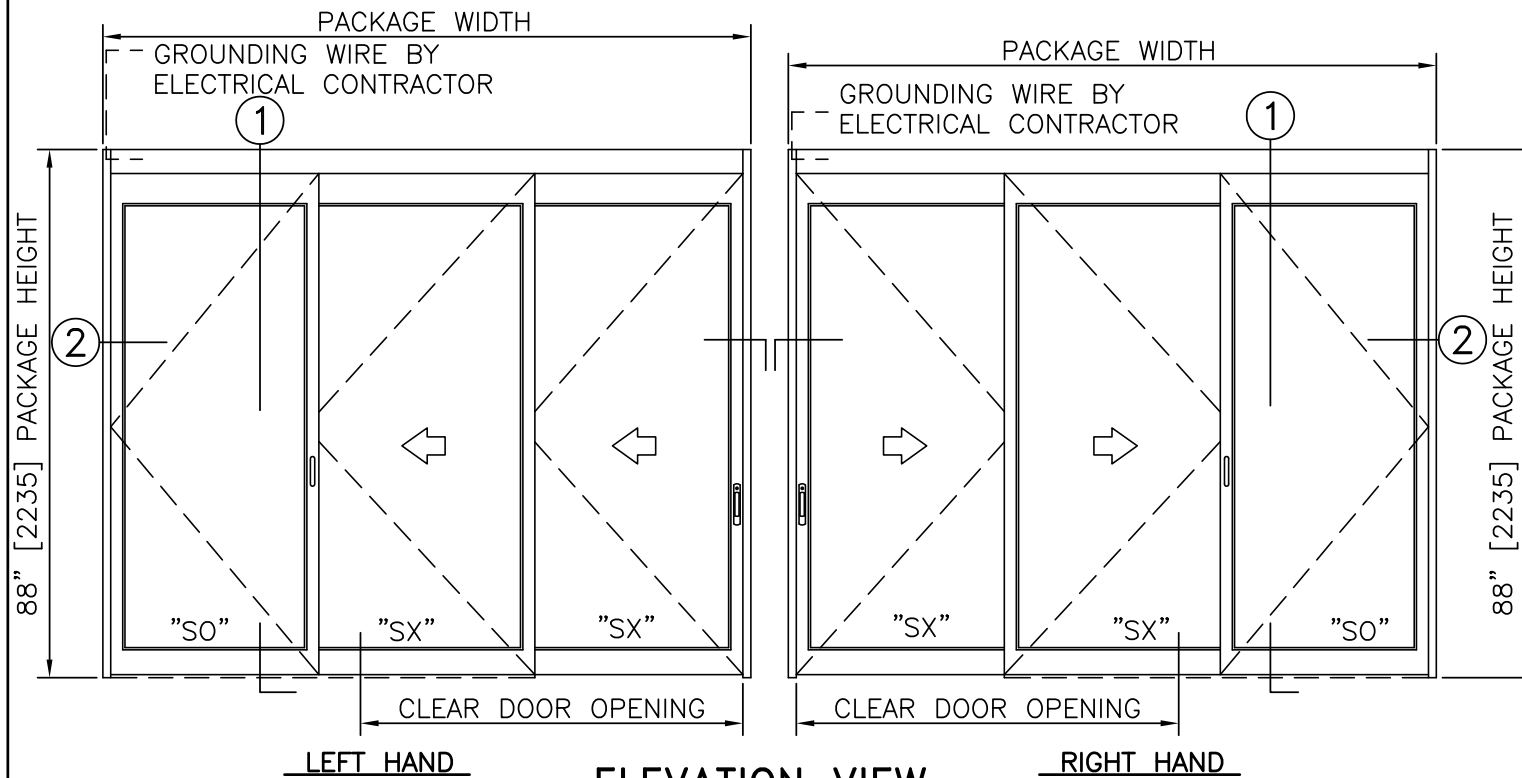

ELEVATION VIEW
SCALE: 3/8" = 1'-0"

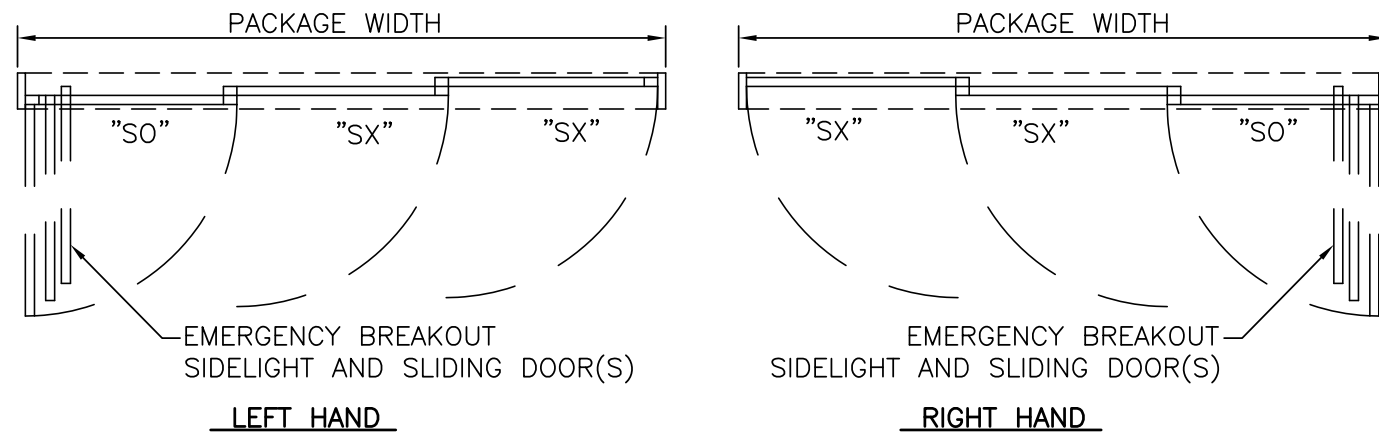

PLAN VIEW
SCALE: 3/8" = 1'-0"

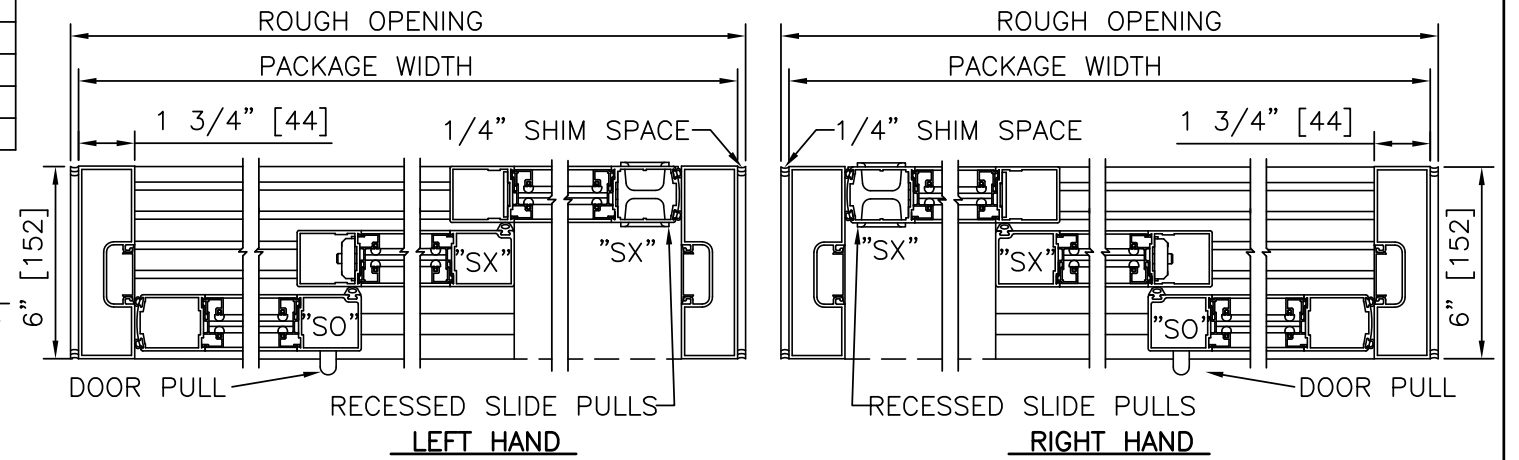

HORIZONTAL SECTION
SCALE: 2" = 1'-0"

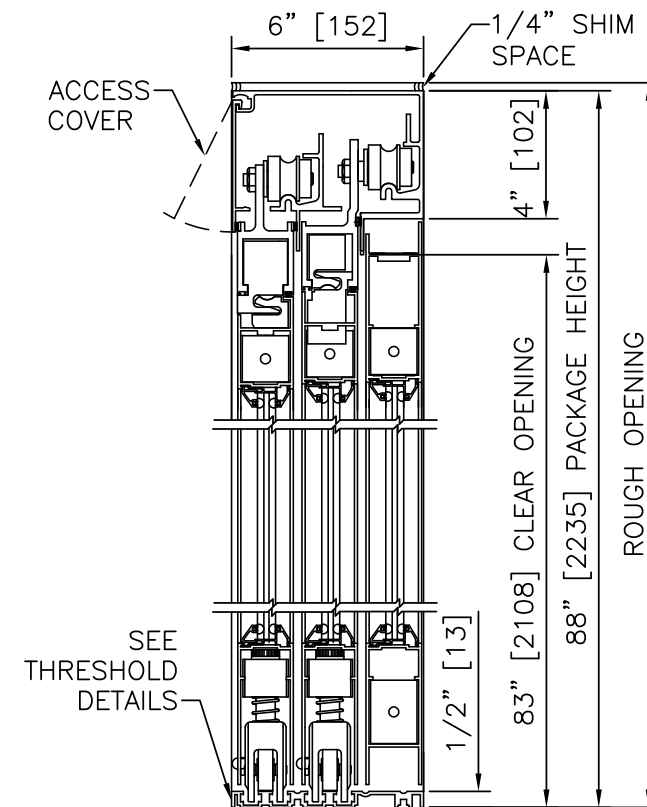

VERTICAL SECTION
SCALE: 2" = 1'-0"

PRODUCT OPTIONS

- FINISH**
- ANODIZED CLEAR CL2
 - ANODIZED DK BRONZE
 - CUSTOM
- LATCHING/LOCKING**
- POSITIVE LATCH
 - 1-POINT
 - 2-POINT
- STILES**
- NARROW
 - MEDIUM
- BOTTOM RAILS**
- STANDARD 4"
 - OPTIONAL 6" 8" 10" 12"
- MUNTINS**
- OPTIONAL 2" 4 1/4"
- OTHER OPTIONS**
- SMOKE AND DRAFT CONTROL

3-PANEL TELESCOPIC FORMULAS - NARROW STILE
 PACKAGE WIDTH = 3/2 CLEAR DOOR OPENING + 17.2"
 CLEAR DOOR OPENING = 2/3 PACKAGE WIDTH - 11.4"
 EMERGENCY BREAKOUT WIDTH = PACKAGE WIDTH - 12.8"
 DOOR PANEL WIDTH (SX, SO) = 1/3 PACKAGE WIDTH + 0.5"
 DOOR PANEL WIDTH (SX) = 1/3 PACKAGE WIDTH + 0.4"

3-PANEL TELESCOPIC FORMULAS - MEDIUM STILE
 PACKAGE WIDTH = 3/2 CLEAR DOOR OPENING + 23.1"
 CLEAR DOOR OPENING = 2/3 PACKAGE WIDTH - 15.4"
 EMERGENCY BREAKOUT WIDTH = PACKAGE WIDTH - 12.7"
 DOOR PANEL WIDTH (ALL) = 1/3 PACKAGE WIDTH + 1.5"

NOTES

1. PACKAGE SHALL BE GROUNDED TO BUILDING GROUND SYSTEM. GROUNDING WIRE BY ELECTRICAL CONTRACTOR.
2. ROUGH OPENING SHALL PROVIDE 1/4"[6] SHIM SPACE ON SIDES AND TOP OF PACKAGE.
3. STANDARD PACKAGE EXCLUDES LATCHING OR LOCKING. POSITIVE LATCHING AND LOCKING SYSTEMS AVAILABLE.
4. STANDARD GLAZING STOPS FOR ALL PANELS ARE 1/4"[6]; 5/8"[16] AND 1"[25] AVAILABLE.
5. STANDARD STILES, AND BOTTOM RAILS SHOWN; MEDIUM STILES, BOTTOM RAILS TO 12"[305], AND MUNTINS AVAILABLE.
6. SEE SPECIFICATIONS FOR ADDITIONAL INFORMATION.

TYPICAL PACKAGE DIMENSIONS (NARROW STILE)				
PACKAGE WIDTH	NOMINAL CLEAR DOOR OPENING	"SX", "SO" PANEL NOMINAL WIDTH	"SX" PANEL NOMINAL WIDTH	EMERGENCY BREAKOUT NOM. WIDTH
84"	44.6"	28.5"	28.4"	71.2"
96"	52.6"	32.5"	32.4"	83.2"
108"	60.6"	36.5"	36.4"	95.2"

3-PANEL TELESCOPIC WITH TRACK

DURA-CARE™
7500
SERIES

STANLEY
Access Technologies

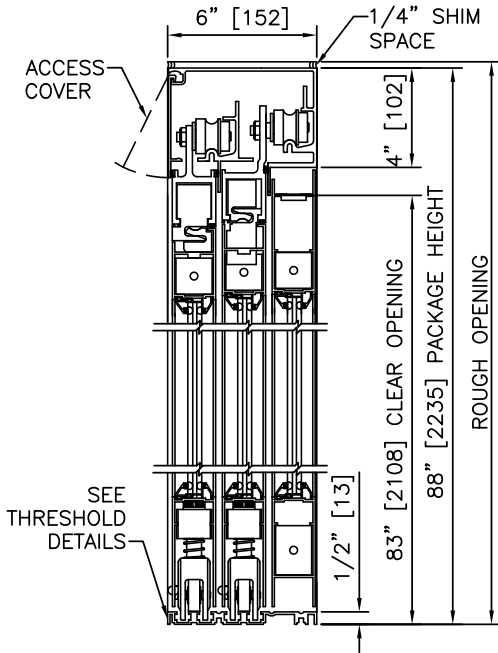

① VERTICAL SECTION

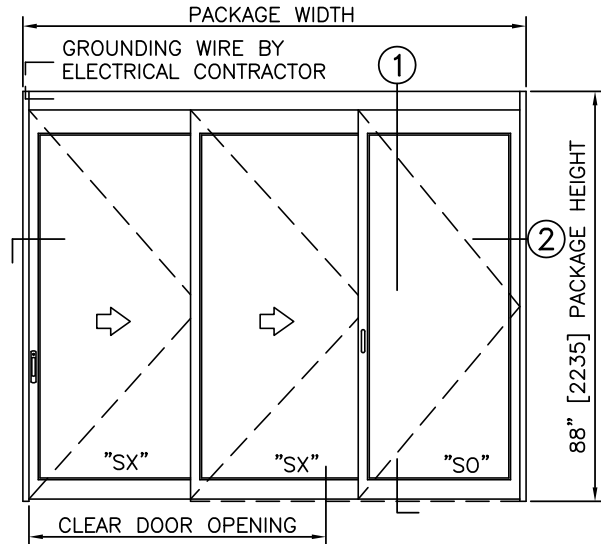

ELEVATION

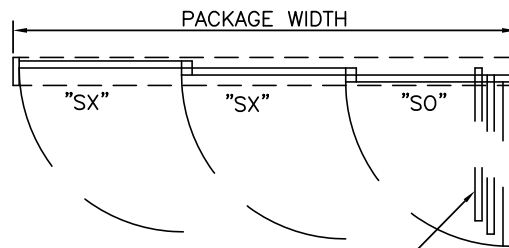

PLAN

NOTES

1. PACKAGE SHALL BE GROUNDED TO BUILDING GROUND SYSTEM. GROUNDING WIRE BY ELECTRICAL CONTRACTOR.
2. ROUGH OPENING SHALL PROVIDE 1/4"[6] SHIM SPACE ON SIDES AND TOP OF PACKAGE.
3. STANDARD PACKAGE EXCLUDES LATCHING OR LOCKING. POSITIVE LATCHING AND LOCKING SYSTEMS AVAILABLE.
4. SEE SPECIFICATIONS FOR ADDITIONAL INFORMATION.

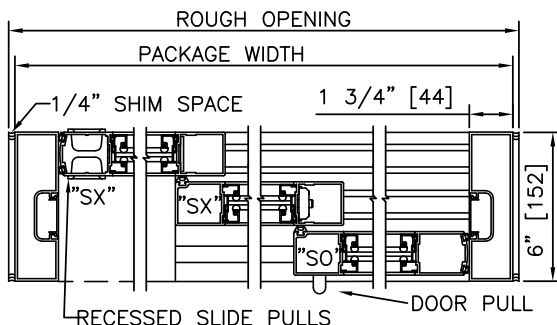

② HORIZONTAL SECTION

TYPICAL PACKAGE DIMENSIONS (NARROW STILE)				
PACKAGE WIDTH	NOMINAL CLEAR DOOR OPENING	"SX", "SO" PANEL NOMINAL WIDTH	"SX" PANEL NOMINAL WIDTH	EMERGENCY BREAKOUT NOM. WIDTH
84"	44.6"	28.5"	28.4"	71.2"
96"	52.6"	32.5"	32.4"	83.2"
108"	60.6"	36.5"	36.4"	95.2"

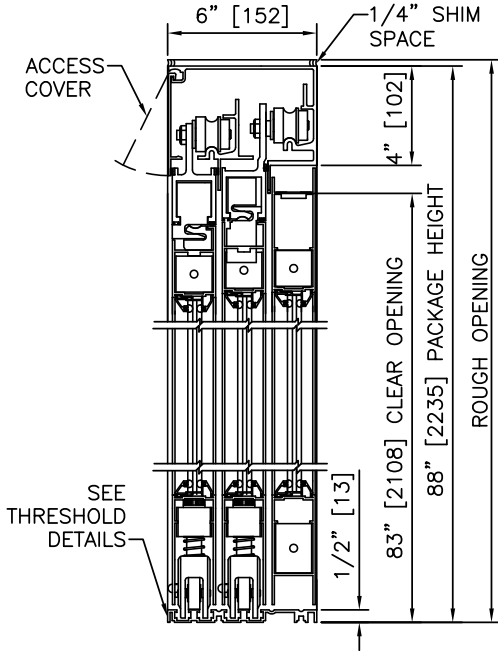

① VERTICAL SECTION

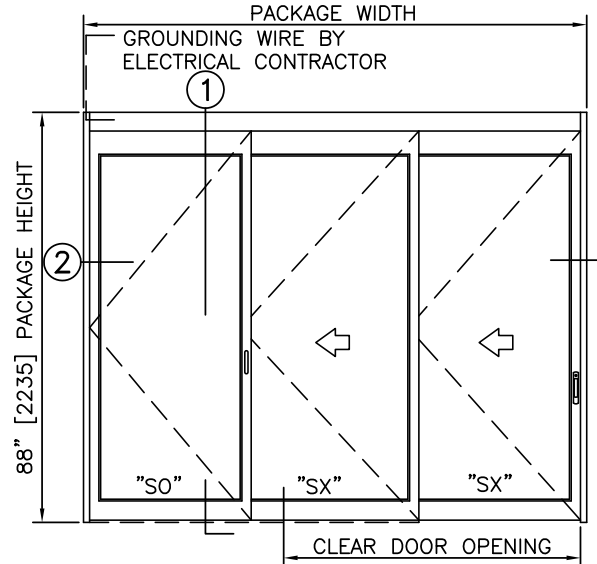

ELEVATION

NOTES

1. PACKAGE SHALL BE GROUNDED TO BUILDING GROUND SYSTEM. GROUNDING WIRE BY ELECTRICAL CONTRACTOR.
2. ROUGH OPENING SHALL PROVIDE 1/4"[6] SHIM SPACE ON SIDES AND TOP OF PACKAGE.
3. STANDARD PACKAGE EXCLUDES LATCHING OR LOCKING. POSITIVE LATCHING AND LOCKING SYSTEMS AVAILABLE.
4. SEE SPECIFICATIONS FOR ADDITIONAL INFORMATION.

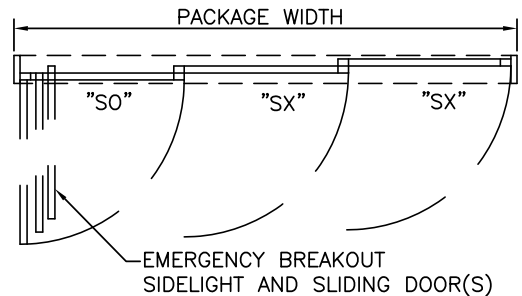

PLAN

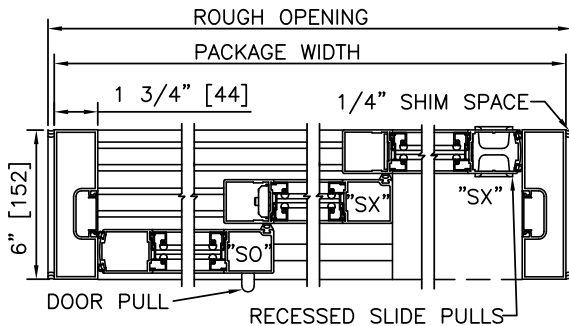

② HORIZONTAL SECTION

TYPICAL PACKAGE DIMENSIONS (NARROW STILE)				
PACKAGE WIDTH	NOMINAL CLEAR DOOR OPENING	"SX", "SO" PANEL NOMINAL WIDTH	"SX" PANEL NOMINAL WIDTH	EMERGENCY BREAKOUT NOM. WIDTH
84"	44.6"	28.5"	28.4"	71.2"
96"	52.6"	32.5"	32.4"	83.2"
108"	60.6"	36.5"	36.4"	95.2"

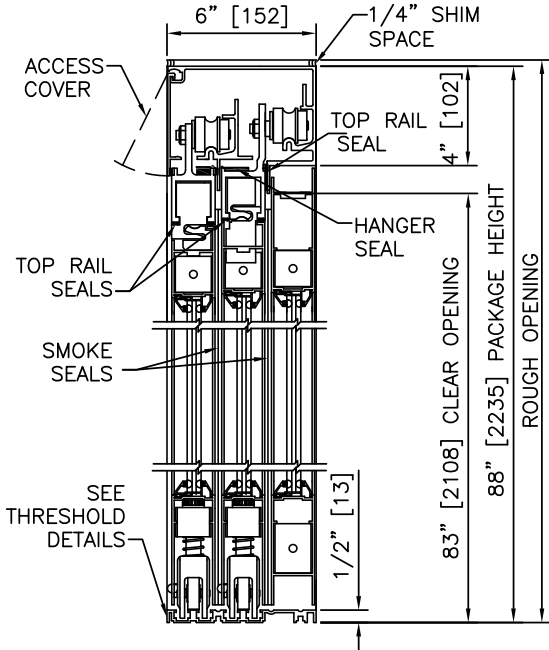

① VERTICAL SECTION

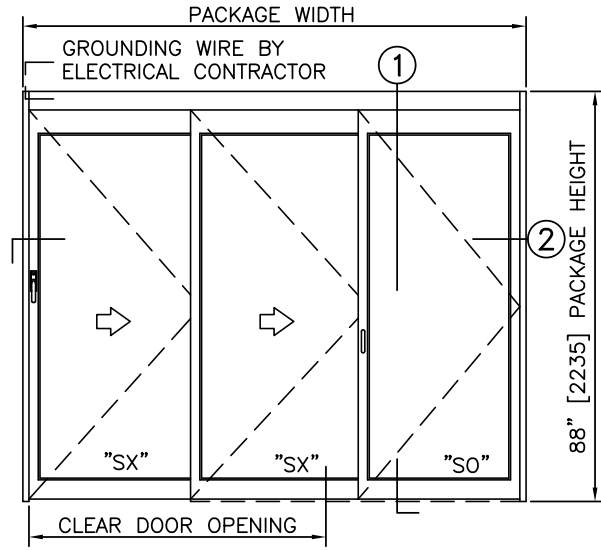

ELEVATION

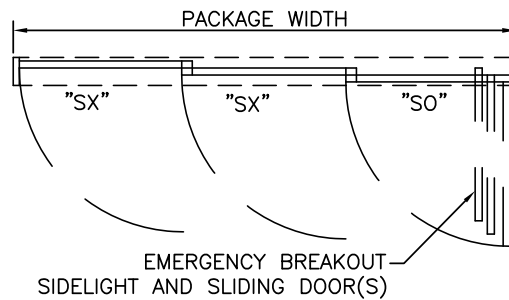

PLAN

NOTES

1. PACKAGE SHALL BE GROUNDED TO BUILDING GROUND SYSTEM. GROUNDING WIRE BY ELECTRICAL CONTRACTOR.
2. ROUGH OPENING SHALL PROVIDE 1/4\"[6] SHIM SPACE ON SIDES AND TOP OF PACKAGE.
3. PRODUCT IS CERTIFIED AS AN EFFECTIVE BARRIER AGAINST THE PASSAGE OF SMOKE IN ACCORDANCE WITH UL1784.
4. SEE SPECIFICATIONS FOR ADDITIONAL INFORMATION.

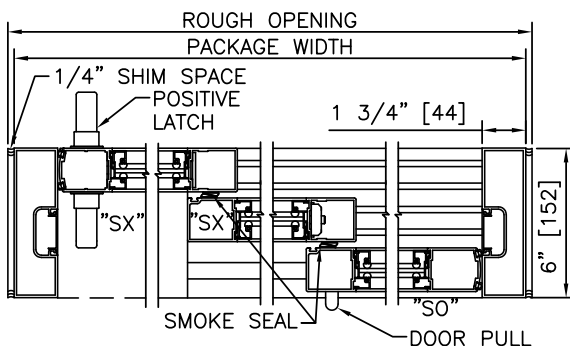

② HORIZONTAL SECTION

TYPICAL PACKAGE DIMENSIONS (NARROW STILE)				
PACKAGE WIDTH	NOMINAL CLEAR DOOR OPENING	"SX", "SO" PANEL NOMINAL WIDTH	"SX" PANEL NOMINAL WIDTH	EMERGENCY BREAKOUT NOM. WIDTH
84"	44.6"	28.5"	28.4"	71.2"
96"	52.6"	32.5"	32.4"	83.2"
108"	60.6"	36.5"	36.4"	95.2"

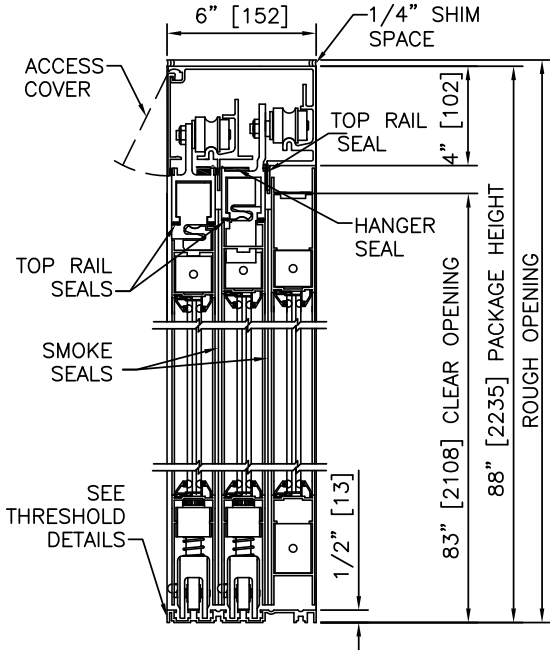

1 VERTICAL SECTION

NOTES

1. PACKAGE SHALL BE GROUNDED TO BUILDING GROUND SYSTEM. GROUNDING WIRE BY ELECTRICAL CONTRACTOR.
2. ROUGH OPENING SHALL PROVIDE 1/4" [6] SHIM SPACE ON SIDES AND TOP OF PACKAGE.
3. PRODUCT IS CERTIFIED AS AN EFFECTIVE BARRIER AGAINST THE PASSAGE OF SMOKE IN ACCORDANCE WITH UL1784.
4. SEE SPECIFICATIONS FOR ADDITIONAL INFORMATION.

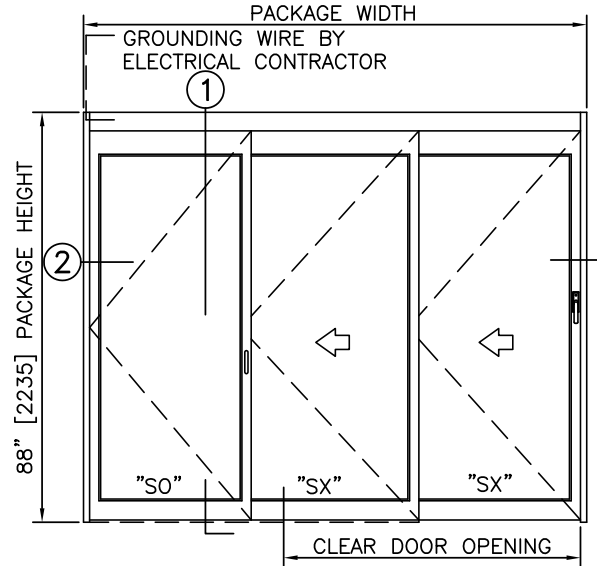

ELEVATION

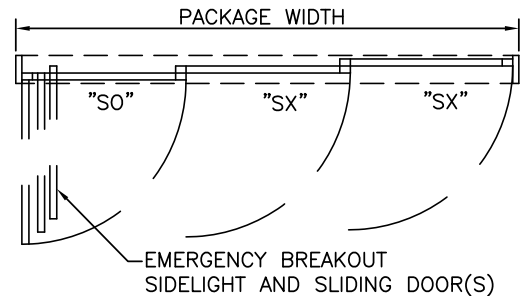

PLAN

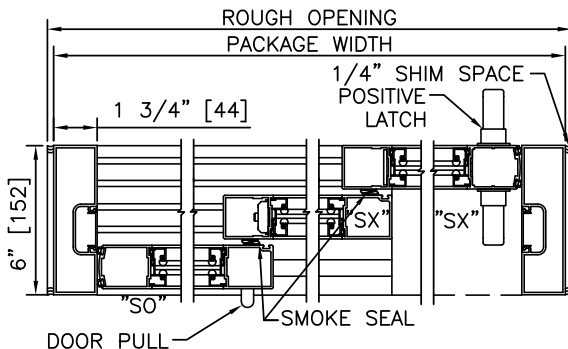

2 HORIZONTAL SECTION

TYPICAL PACKAGE DIMENSIONS (NARROW STILE)				
PACKAGE WIDTH	NOMINAL CLEAR DOOR OPENING	"SX", "SO" PANEL NOMINAL WIDTH	"SX" PANEL NOMINAL WIDTH	EMERGENCY BREAKOUT NOM. WIDTH
84"	44.6"	28.5"	28.4"	71.2"
96"	52.6"	32.5"	32.4"	83.2"
108"	60.6"	36.5"	36.4"	95.2"

STANLEY
Access Technologies

DURA-CARE™
7500TL
SERIES

6-PANEL TELESCOPIC TRACKLESS

PROJECT INFORMATION

PROJECT NAME:	
LOCATION:	
DOOR NUMBER(S):	
DATE:	SHEET: OF

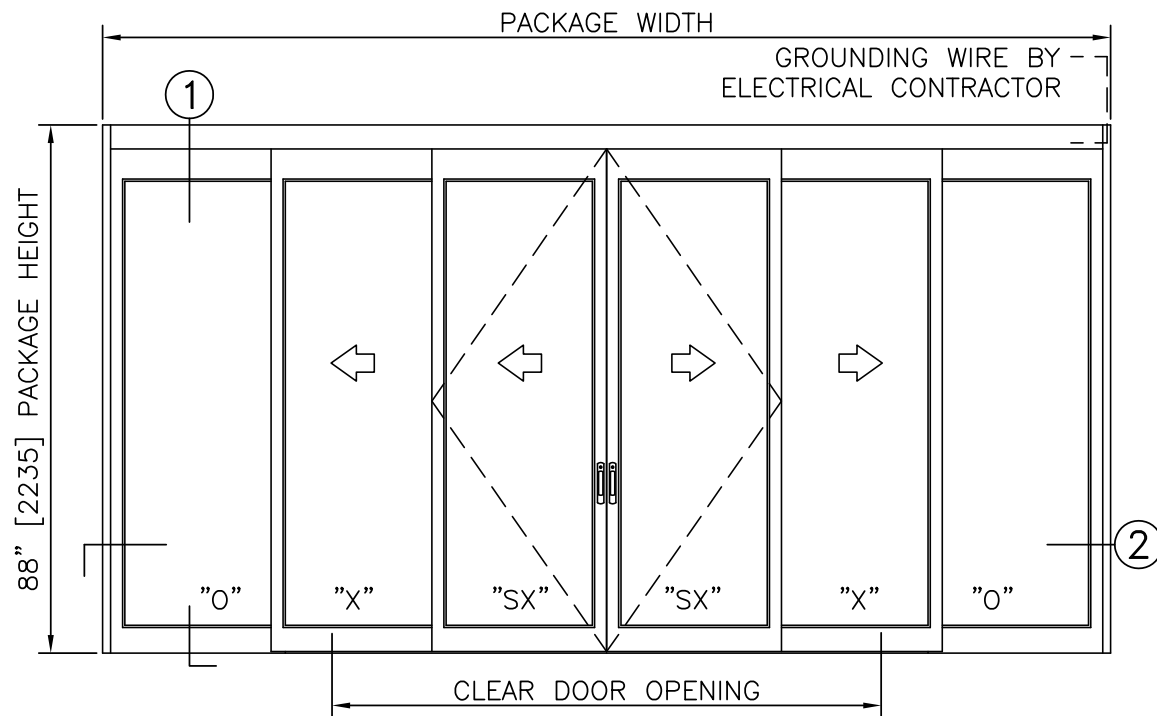

ELEVATION VIEW

SCALE: 3/8" = 1'-0"

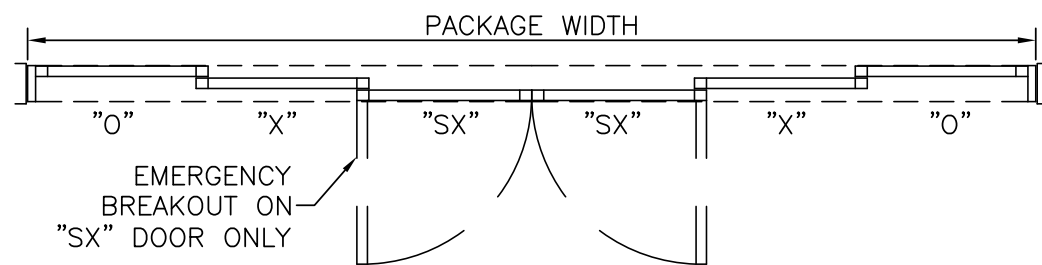

PLAN VIEW

SCALE: 3/8" = 1'-0"

NOTES

- PACKAGE SHALL BE GROUNDED TO BUILDING GROUND SYSTEM. GROUNDING WIRE BY ELECTRICAL CONTRACTOR.
- ROUGH OPENING SHALL PROVIDE 1/4"[6] SHIM SPACE ON SIDES AND TOP OF PACKAGE.
- STANDARD PACKAGE EXCLUDES LATCHING OR LOCKING. LOCKING SYSTEMS AVAILABLE.
- STANDARD GLAZING STOPS FOR ALL PANELS ARE 1/4"[6]; 5/8"[16] AND 1"[25] AVAILABLE.
- STANDARD STILES, AND BOTTOM RAILS SHOWN; MEDIUM STILES, BOTTOM RAILS TO 12"[305], AND MUNTINS AVAILABLE.
- SEE SPECIFICATIONS FOR ADDITIONAL INFORMATION.

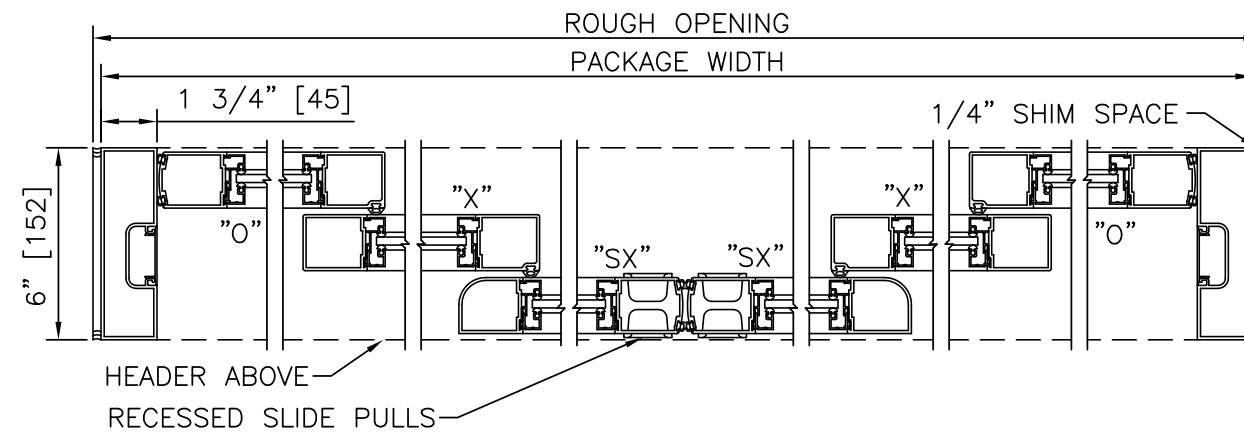

HORIZONTAL SECTION
SCALE: 2" = 1'-0"

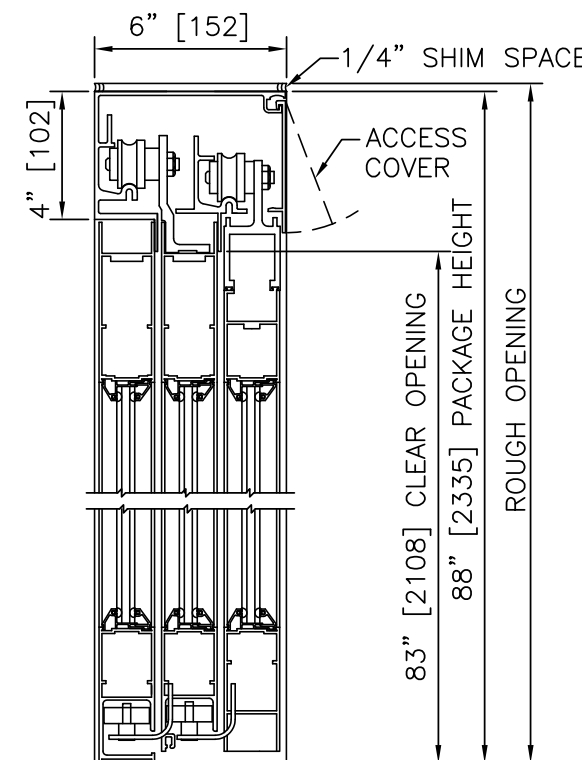

LEFT HAND & RIGHT HAND

VERTICAL SECTION
SCALE: 2" = 1'-0"

PRODUCT OPTIONS

- FINISH**
- ANODIZED CLEAR CL2
 - ANODIZED DK BRONZE
 - CUSTOM
- LATCHING/LOCKING**
- 1-POINT
 - 2-POINT
 - 3-POINT
- STILES**
- NARROW
 - MEDIUM
- BOTTOM RAILS**
- STANDARD 4"
 - OPTIONAL 6" 8" 10" 12"
- MUNTINS**
- OPTIONAL 2" 4 1/4"

6-PANEL TELESCOPIC FORMULAS – NARROW STILE
 PACKAGE WIDTH = 3/2 CLEAR DOOR OPENING + 30.7"
 CLEAR DOOR OPENING = 2/3 PACKAGE WIDTH - 20.5"
 EMERGENCY BREAKOUT WIDTH = 2 X DOOR PANEL WIDTH - 5.1"
 DOOR PANEL WIDTH (SX, O) = 1/6 PACKAGE WIDTH + 1.1"
 DOOR PANEL WIDTH (X) = 1/6 PACKAGE WIDTH + 1.0"

6-PANEL TELESCOPIC FORMULAS – MEDIUM STILE
 PACKAGE WIDTH = 3/2 CLEAR DOOR OPENING + 42.7"
 CLEAR DOOR OPENING = 2/3 PACKAGE WIDTH - 28.5"
 EMERGENCY BREAKOUT WIDTH = 2 X DOOR PANEL WIDTH - 8.3"
 DOOR PANEL WIDTH (ALL) = 1/6 PACKAGE WIDTH + 2.1"

TYPICAL PACKAGE DIMENSIONS (NARROW STILE)			
PACKAGE WIDTH	NOMINAL CLEAR DOOR OPENING	SLIDING DOOR PANEL NOMINAL WIDTH	EMERGENCY BREAKOUT NOM. WIDTH
120"	59.5"	21.0"	37.1"
144"	75.5"	25.0"	45.1"
168"	91.5"	29.0"	53.1"

6-PANEL TELESCOPIC TRACKLESS

DURA-CARE™
7500TL
SERIES

STANLEY
Access Technologies

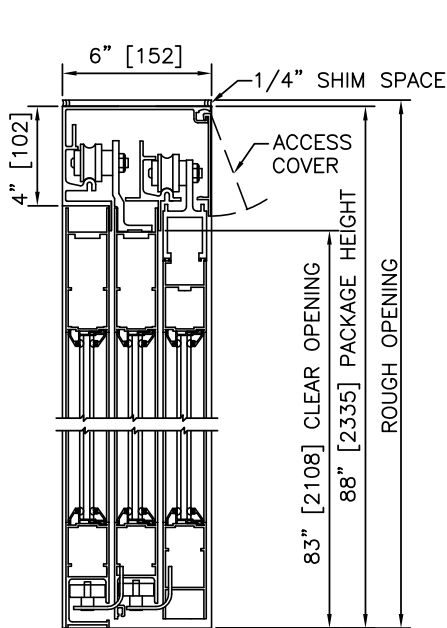

1 VERTICAL SECTION

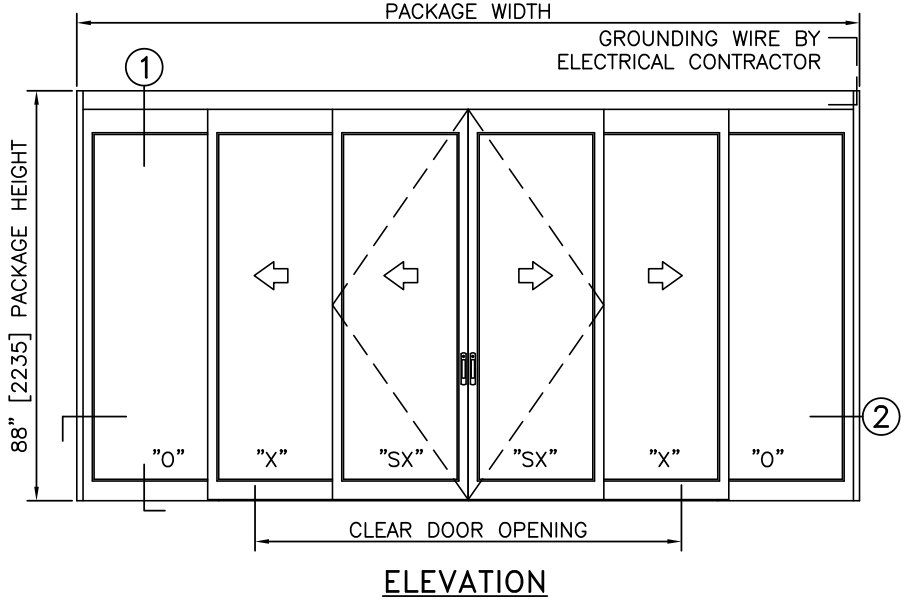

ELEVATION

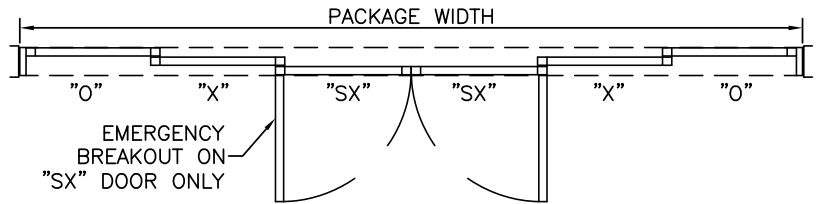

PLAN

NOTES

1. PACKAGE SHALL BE GROUNDED TO BUILDING GROUND SYSTEM. GROUNDING WIRE BY ELECTRICAL CONTRACTOR.
2. ROUGH OPENING SHALL PROVIDE 1/4"[6] SHIM SPACE ON SIDES AND TOP OF PACKAGE.
3. STANDARD PACKAGE EXCLUDES LATCHING OR LOCKING. LOCKING SYSTEMS AVAILABLE.
4. SEE SPECIFICATIONS FOR ADDITIONAL INFORMATION.

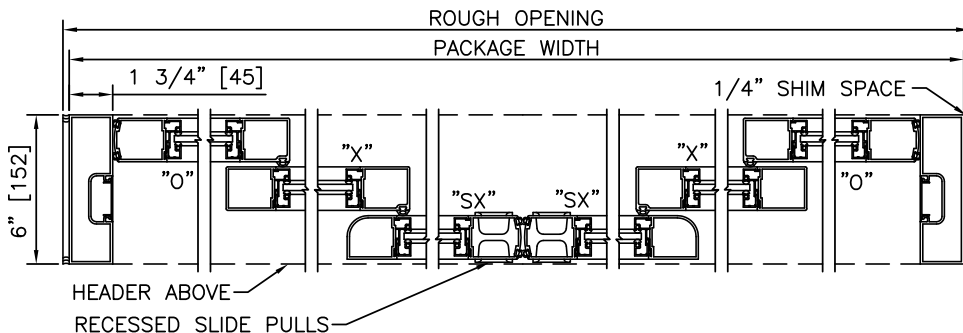

2 HORIZONTAL SECTION

TYPICAL PACKAGE DIMENSIONS (NARROW STILE)

PACKAGE WIDTH	NOMINAL CLEAR DOOR OPENING	SLIDING DOOR PANEL NOMINAL WIDTH	EMERGENCY BREAKOUT NOM. WIDTH
120"	59.5"	21.0"	37.1"
144"	75.5"	25.0"	45.1"
168"	91.5"	29.0"	53.1"

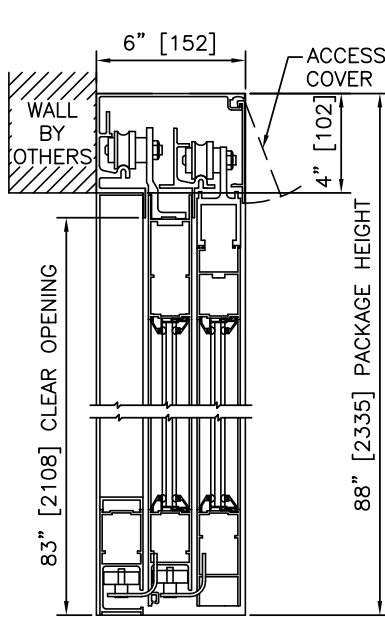

1 VERTICAL SECTION

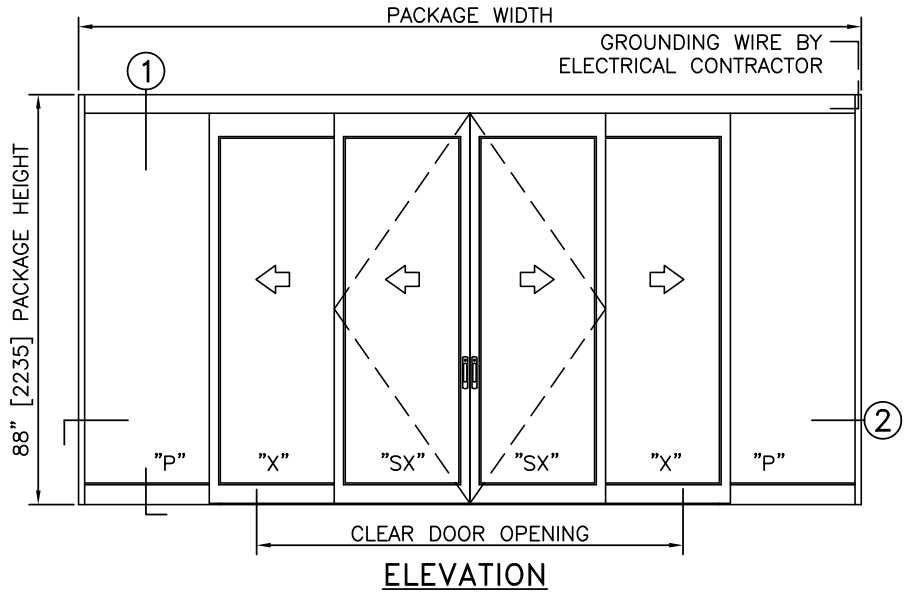

ELEVATION

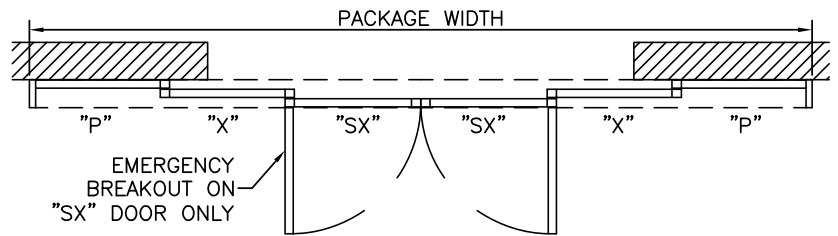

PLAN

NOTES

1. PACKAGE SHALL BE GROUNDED TO BUILDING GROUND SYSTEM. GROUNDING WIRE BY ELECTRICAL CONTRACTOR.
2. ROUGH OPENING SHALL PROVIDE 1/4"[6] SHIM SPACE ON SIDES AND TOP OF PACKAGE.
3. STANDARD PACKAGE EXCLUDES LATCHING OR LOCKING. LOCKING SYSTEMS AVAILABLE.
4. SEE SPECIFICATIONS FOR ADDITIONAL INFORMATION.

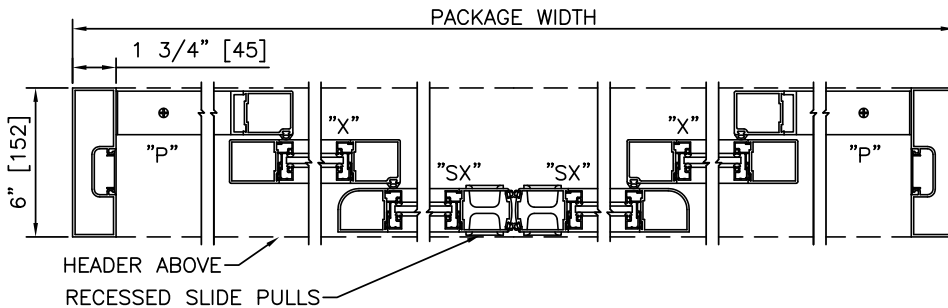

2 HORIZONTAL SECTION

TYPICAL PACKAGE DIMENSIONS (NARROW STILE)

PACKAGE WIDTH	NOMINAL CLEAR DOOR OPENING	SLIDING DOOR PANEL NOMINAL WIDTH	EMERGENCY BREAKOUT NOM. WIDTH
120"	59.5"	21.0"	37.1"
144"	75.5"	25.0"	45.1"
168"	91.5"	29.0"	53.1"

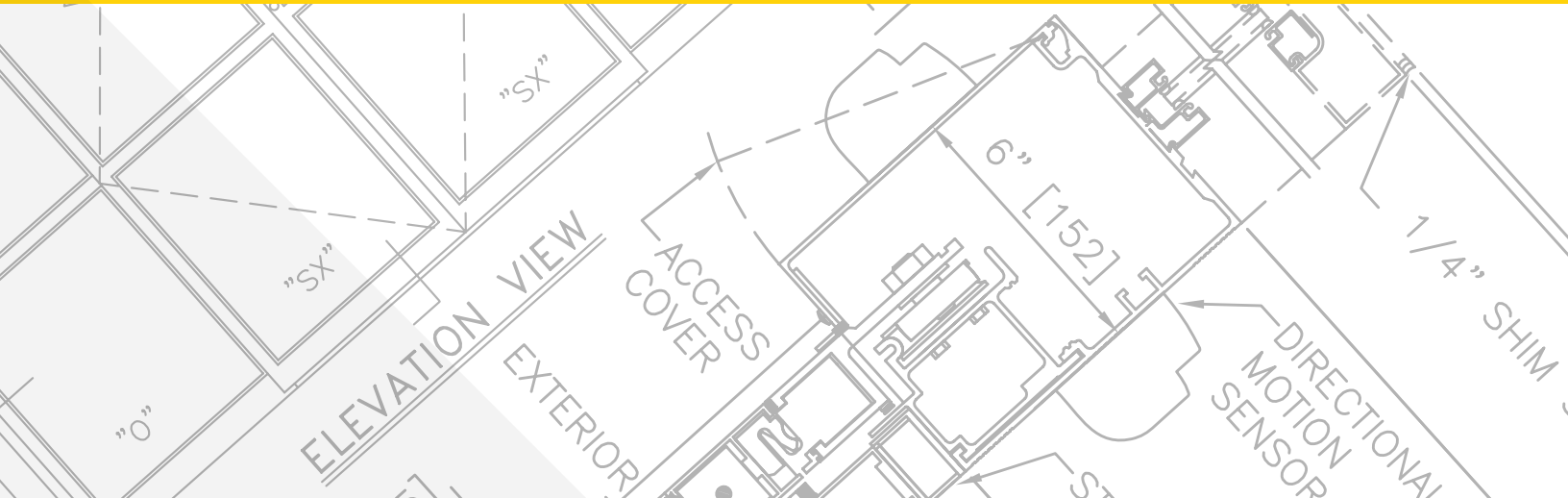

SLIDING MANUAL ENTRANCES: DURA-CARE™ 7500 TL, 3-PANEL TELESCOPING TRACKLESS

3.12 – 3-PANEL TELESCOPING TRACKLESS

- 3.12.01 – 3-PANEL TELESCOPIC RIGHT HAND TRACKLESS
- 3.12.02 – 3-PANEL TELESCOPIC LEFT HAND TRACKLESS
- 3.12.03 – 3-PANEL TELESCOPIC RIGHT HAND TRACKLESS, SMOKE & DRAFT
- 3.12.04 – 3-PANEL TELESCOPIC LEFT HAND TRACKLESS, SMOKE & DRAFT
- 3.12.05 – 3-PANEL TELESCOPIC RIGHT HAND TRACKLESS, SURFACE APPLIED
- 3.12.06 – 3-PANEL TELESCOPIC LEFT HAND TRACKLESS, SURFACE APPLIED
- 3.12.07 – 3-PANEL TELESCOPIC RIGHT HAND TRACKLESS, SMOKE & DRAFT, SURFACE APPLIED
- 3.12.08 – 3-PANEL TELESCOPIC LEFT HAND TRACKLESS, SMOKE & DRAFT, SURFACE APPLIED

STANLEY
Access Technologies

DURA-CARE™
7500TL
SERIES

3-PANEL TELESCOPIC TRACKLESS

PROJECT INFORMATION

PROJECT NAME: _____
 LOCATION: _____
 DOOR NUMBER(S): _____
 DATE: _____ SHEET: _____ OF _____

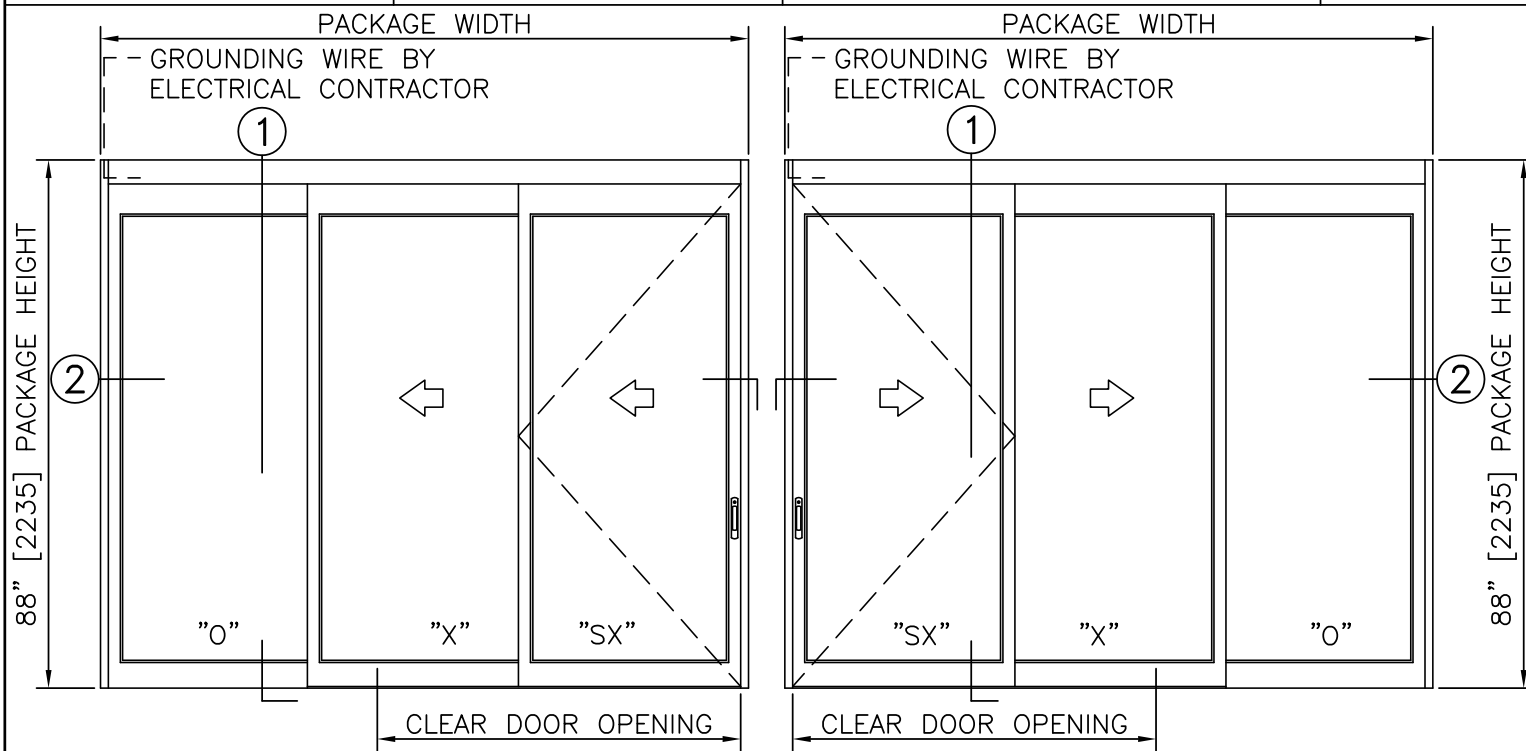

ELEVATION VIEW
SCALE: 3/8" = 1'-0"

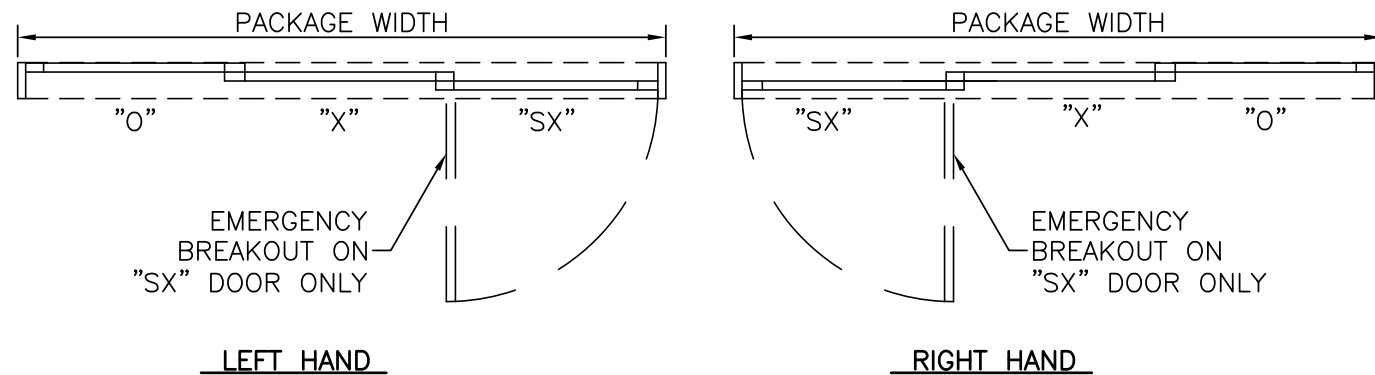

PLAN VIEW
SCALE: 3/8" = 1'-0"

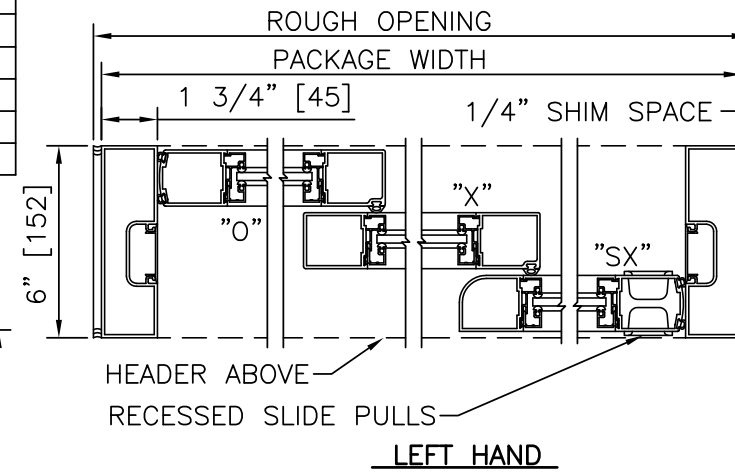

HORIZONTAL SECTION
SCALE: 2" = 1'-0"

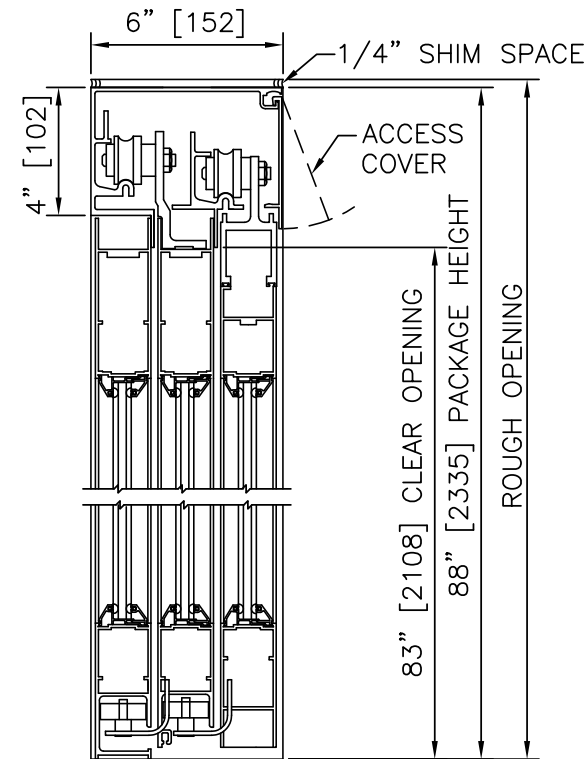
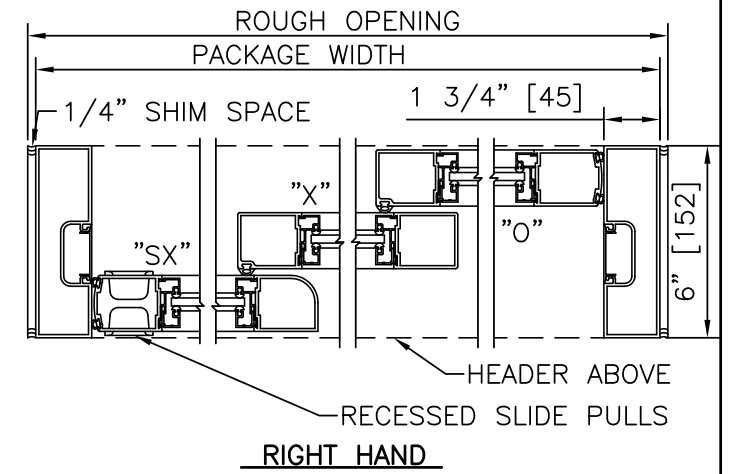

VERTICAL SECTION
SCALE: 2" = 1'-0"

PRODUCT OPTIONS

- FINISH**
- ANODIZED CLEAR CL2
 - ANODIZED DK BRONZE
 - CUSTOM
- LATCHING/LOCKING**
- POSITIVE LATCH
 - 1-POINT
 - 2-POINT
- STILES**
- NARROW
 - MEDIUM
- BOTTOM RAILS**
- STANDARD 4"
 - OPTIONAL 6" 8" 10" 12"
- MUNTINS**
- OPTIONAL 2" 4 1/4"
- OTHER OPTIONS**
- SMOKE AND DRAFT CONTROL

3-PANEL TELESCOPIC FORMULAS - NARROW STILE
 PACKAGE WIDTH = 3/2 CLEAR DOOR OPENING + 17.2"
 CLEAR DOOR OPENING = 2/3 PACKAGE WIDTH - 11.4"
 EMERGENCY BREAKOUT WIDTH = PANEL WIDTH (SX) - 2.6"
 DOOR PANEL WIDTH (SX, O) = 1/3 PACKAGE WIDTH + 0.5"
 DOOR PANEL WIDTH (X) = 1/3 PACKAGE WIDTH + 0.4"

3-PANEL TELESCOPIC FORMULAS - MEDIUM STILE
 PACKAGE WIDTH = 3/2 CLEAR DOOR OPENING + 23.1"
 CLEAR DOOR OPENING = 2/3 PACKAGE WIDTH - 15.4"
 EMERGENCY BREAKOUT WIDTH = PANEL WIDTH - 4.1"
 DOOR PANEL WIDTH (ALL) = 1/3 PACKAGE WIDTH + 1.5"

NOTES

1. PACKAGE SHALL BE GROUNDED TO BUILDING GROUND SYSTEM. GROUNDING WIRE BY ELECTRICAL CONTRACTOR.
2. ROUGH OPENING SHALL PROVIDE 1/4"[6] SHIM SPACE ON SIDES AND TOP OF PACKAGE.
3. STANDARD PACKAGE EXCLUDES LATCHING OR LOCKING. POSITIVE LATCHING AND LOCKING SYSTEMS AVAILABLE.
4. STANDARD GLAZING STOPS FOR ALL PANELS ARE 1/4"[6]; 5/8"[16] AND 1"[25] AVAILABLE.
5. STANDARD STILES, AND BOTTOM RAILS SHOWN; MEDIUM STILES, BOTTOM RAILS TO 12"[305], AND MUNTINS AVAILABLE.
6. SEE SPECIFICATIONS FOR ADDITIONAL INFORMATION.

TYPICAL PACKAGE DIMENSIONS (NARROW STILE)				
PACKAGE WIDTH	NOMINAL CLEAR DOOR OPENING	"SX", "O" PANEL NOMINAL WIDTH	"X" PANEL NOMINAL WIDTH	EMERGENCY BREAKOUT NOM. WIDTH
84"	44.6"	28.5"	28.4"	26.0"
96"	52.6"	32.5"	32.4"	30.0"
108"	60.6"	36.5"	36.4"	34.0"

3-PANEL TELESCOPIC TRACKLESS

DURA-CARE™
7500TL
SERIES

STANLEY
Access Technologies

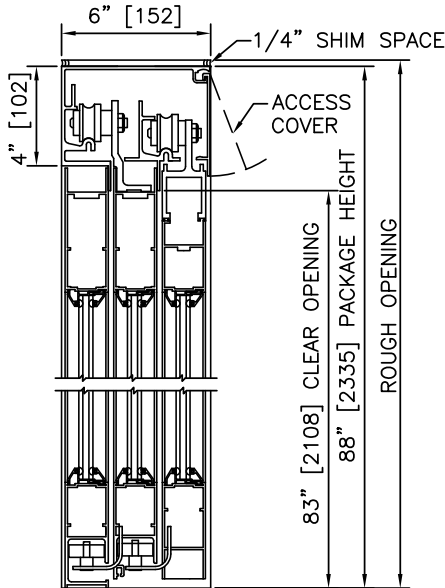

1 VERTICAL SECTION

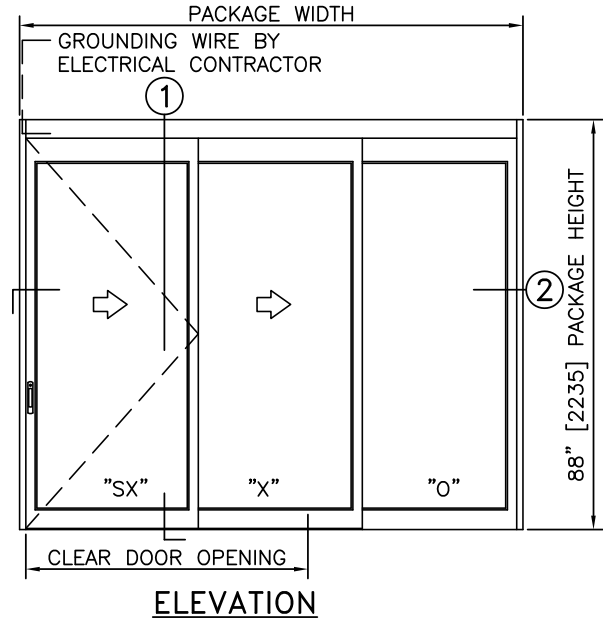

ELEVATION

NOTES

1. PACKAGE SHALL BE GROUNDED TO BUILDING GROUND SYSTEM. GROUNDING WIRE BY ELECTRICAL CONTRACTOR.
2. ROUGH OPENING SHALL PROVIDE 1/4"[6] SHIM SPACE ON SIDES AND TOP OF PACKAGE.
3. STANDARD PACKAGE EXCLUDES LATCHING OR LOCKING. POSITIVE LATCHING AND LOCKING SYSTEMS AVAILABLE.
4. SEE SPECIFICATIONS FOR ADDITIONAL INFORMATION.

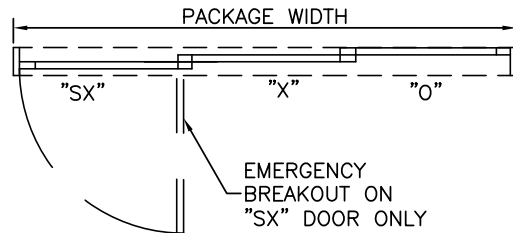

PLAN

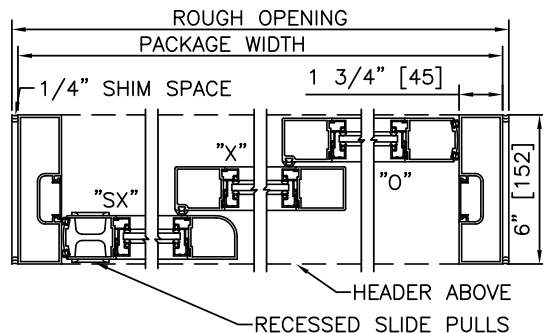

2 HORIZONTAL SECTION

TYPICAL PACKAGE DIMENSIONS (NARROW STILE)				
PACKAGE WIDTH	NOMINAL CLEAR DOOR OPENING	"SX", "O" PANEL NOMINAL WIDTH	"X" PANEL NOMINAL WIDTH	EMERGENCY BREAKOUT NOM. WIDTH
84"	44.6"	28.5"	28.4"	26.0"
96"	52.6"	32.5"	32.4"	30.0"
108"	60.6"	36.5"	36.4"	34.0"

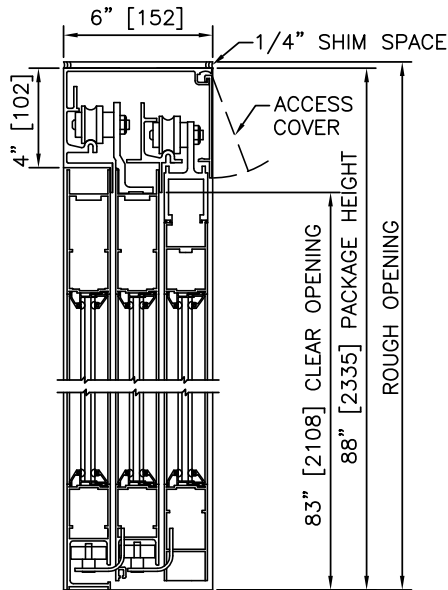

1 VERTICAL SECTION

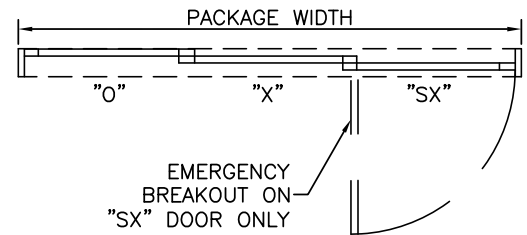
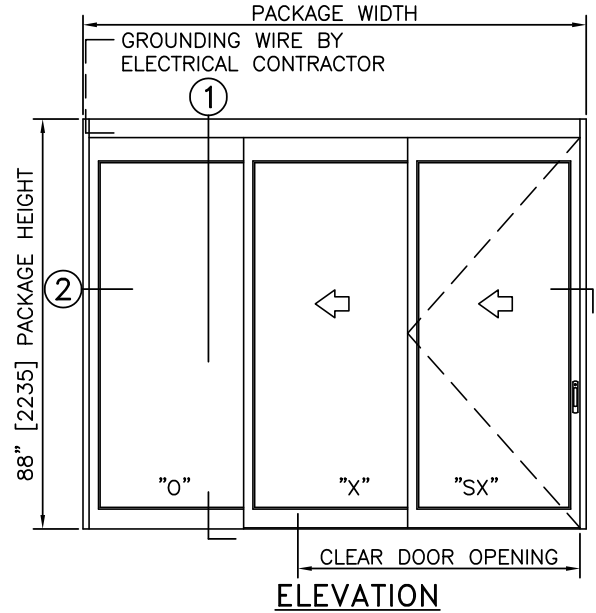

PLAN

NOTES

1. PACKAGE SHALL BE GROUNDED TO BUILDING GROUND SYSTEM. GROUNDING WIRE BY ELECTRICAL CONTRACTOR.
2. ROUGH OPENING SHALL PROVIDE 1/4"[6] SHIM SPACE ON SIDES AND TOP OF PACKAGE.
3. STANDARD PACKAGE EXCLUDES LATCHING OR LOCKING. POSITIVE LATCHING AND LOCKING SYSTEMS AVAILABLE.
4. SEE SPECIFICATIONS FOR ADDITIONAL INFORMATION.

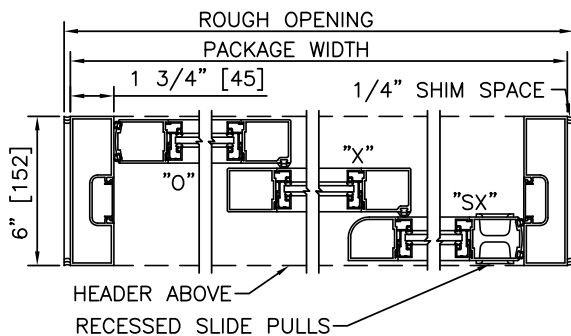

2 HORIZONTAL SECTION

TYPICAL PACKAGE DIMENSIONS (NARROW STILE)				
PACKAGE WIDTH	NOMINAL CLEAR DOOR OPENING	"SX", "O" PANEL NOMINAL WIDTH	"X" PANEL NOMINAL WIDTH	EMERGENCY BREAKOUT NOM. WIDTH
84"	44.6"	28.5"	28.4"	26.0"
96"	52.6"	32.5"	32.4"	30.0"
108"	60.6"	36.5"	36.4"	34.0"

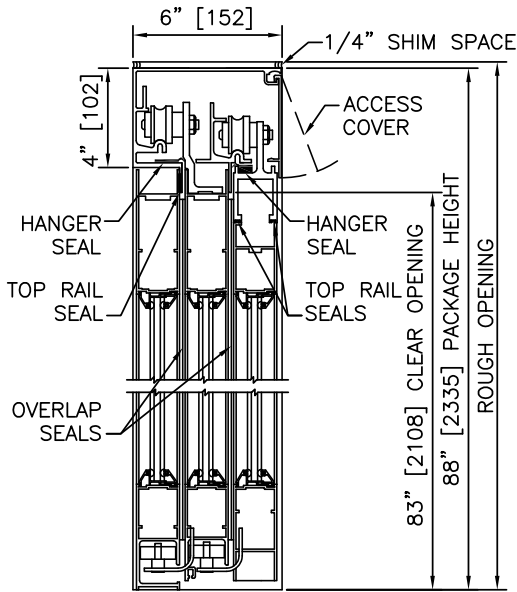

1 VERTICAL SECTION

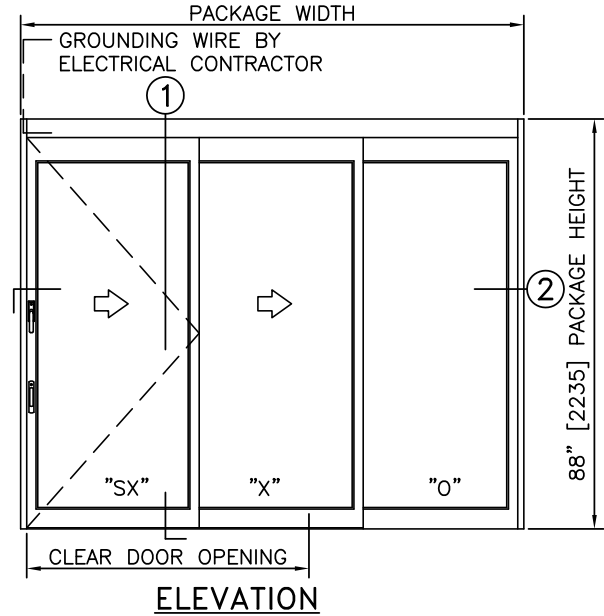

ELEVATION

NOTES

1. PACKAGE SHALL BE GROUNDED TO BUILDING GROUND SYSTEM. GROUNDING WIRE BY ELECTRICAL CONTRACTOR.
2. ROUGH OPENING SHALL PROVIDE 1/4"[6] SHIM SPACE ON SIDES AND TOP OF PACKAGE.
3. STANDARD PACKAGE EXCLUDES LATCHING OR LOCKING. POSITIVE LATCHING AND LOCKING SYSTEMS AVAILABLE.
4. PRODUCT IS CERTIFIED AS AN EFFECTIVE BARRIER AGAINST THE PASSAGE OF SMOKE IN ACCORDANCE WITH UL1784.
5. SEE SPECIFICATIONS FOR ADDITIONAL INFORMATION.

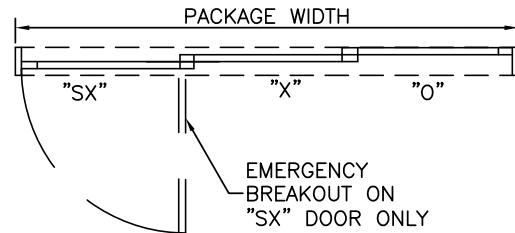

PLAN

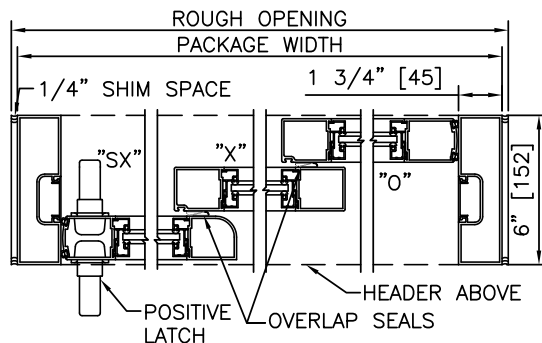

2 HORIZONTAL SECTION

TYPICAL PACKAGE DIMENSIONS (NARROW STILE)				
PACKAGE WIDTH	NOMINAL CLEAR DOOR OPENING	"SX", "O" PANEL NOMINAL WIDTH	"X" PANEL NOMINAL WIDTH	EMERGENCY BREAKOUT NOM. WIDTH
84"	44.6"	28.5"	28.4"	26.0"
96"	52.6"	32.5"	32.4"	30.0"
108"	60.6"	36.5"	36.4"	34.0"

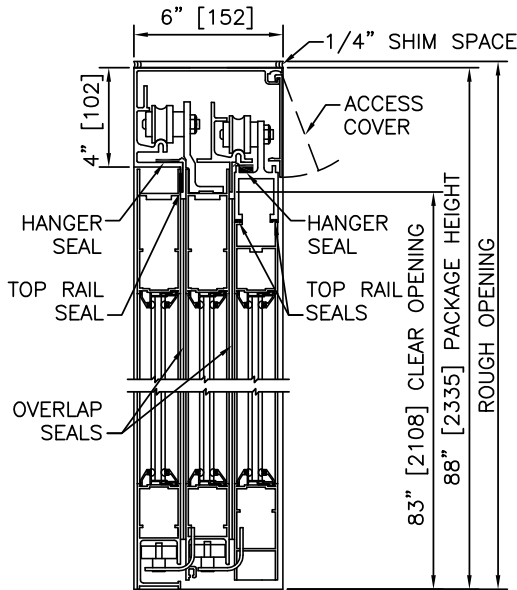

1 VERTICAL SECTION

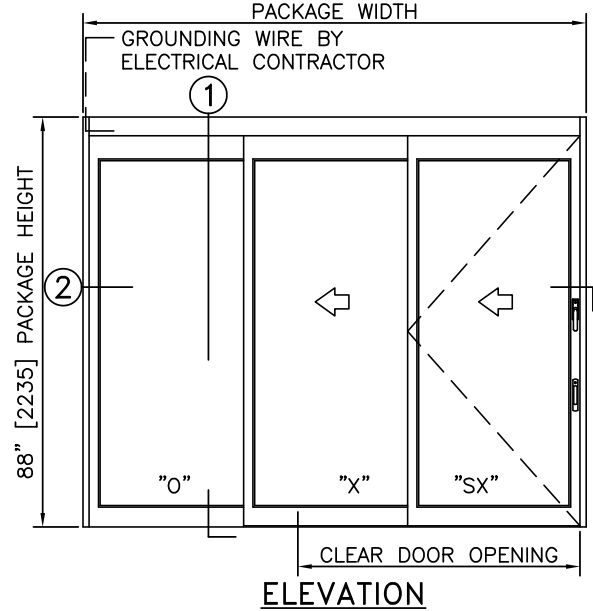

ELEVATION

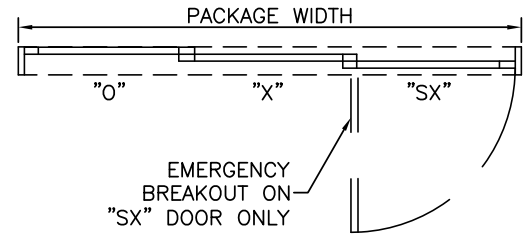

PLAN

NOTES

1. PACKAGE SHALL BE GROUNDED TO BUILDING GROUND SYSTEM. GROUNDING WIRE BY ELECTRICAL CONTRACTOR.
2. ROUGH OPENING SHALL PROVIDE 1/4"[6] SHIM SPACE ON SIDES AND TOP OF PACKAGE.
3. STANDARD PACKAGE EXCLUDES LATCHING OR LOCKING. POSITIVE LATCHING AND LOCKING SYSTEMS AVAILABLE.
4. PRODUCT IS CERTIFIED AS AN EFFECTIVE BARRIER AGAINST THE PASSAGE OF SMOKE IN ACCORDANCE WITH UL1784.
5. SEE SPECIFICATIONS FOR ADDITIONAL INFORMATION.

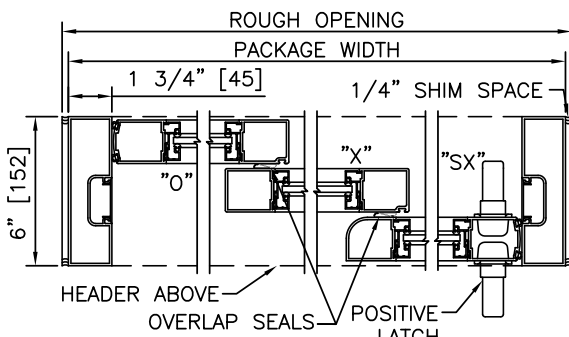

2 HORIZONTAL SECTION

TYPICAL PACKAGE DIMENSIONS (NARROW STILE)				
PACKAGE WIDTH	NOMINAL CLEAR DOOR OPENING	"SX", "O" PANEL NOMINAL WIDTH	"X" PANEL NOMINAL WIDTH	EMERGENCY BREAKOUT NOM. WIDTH
84"	44.6"	28.5"	28.4"	26.0"
96"	52.6"	32.5"	32.4"	30.0"
108"	60.6"	36.5"	36.4"	34.0"

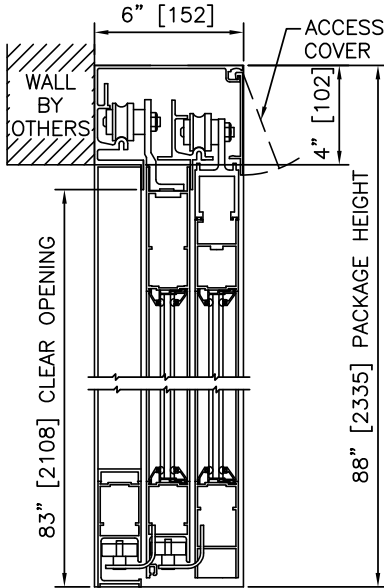

① VERTICAL SECTION

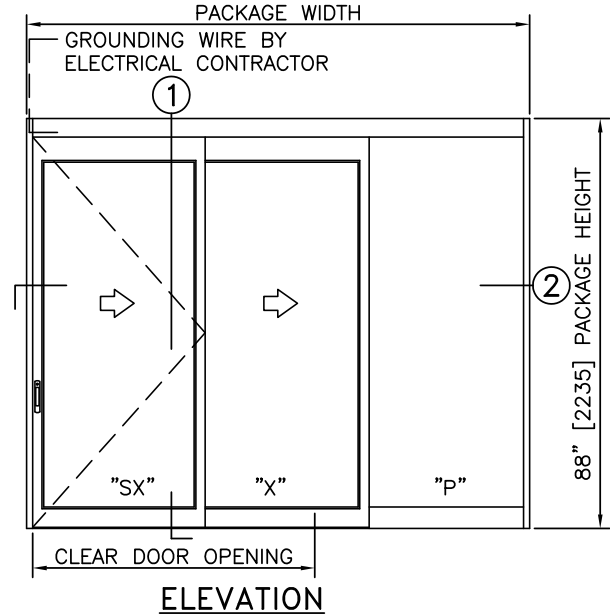

ELEVATION

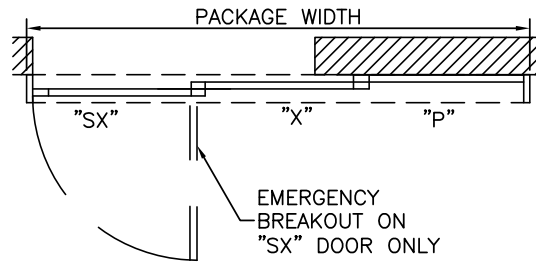

PLAN

NOTES

1. PACKAGE SHALL BE GROUNDED TO BUILDING GROUND SYSTEM. GROUNDING WIRE BY ELECTRICAL CONTRACTOR.
2. ROUGH OPENING SHALL PROVIDE 1/4"[6] SHIM SPACE ON SIDES AND TOP OF PACKAGE.
3. STANDARD PACKAGE EXCLUDES LATCHING OR LOCKING. POSITIVE LATCHING AND LOCKING SYSTEMS AVAILABLE.
4. SEE SPECIFICATIONS FOR ADDITIONAL INFORMATION.

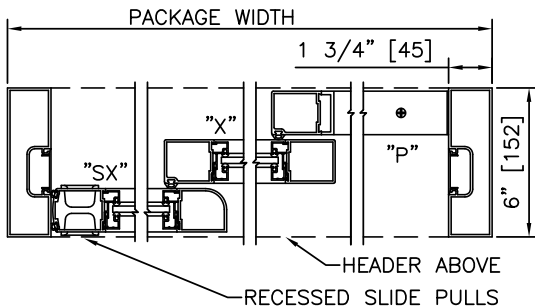

② HORIZONTAL SECTION

TYPICAL PACKAGE DIMENSIONS (NARROW STILE)				
PACKAGE WIDTH	NOMINAL CLEAR DOOR OPENING	"SX", "O" PANEL NOMINAL WIDTH	"X" PANEL NOMINAL WIDTH	EMERGENCY BREAKOUT NOM. WIDTH
84"	44.6"	28.5"	28.4"	26.0"
96"	52.6"	32.5"	32.4"	30.0"
108"	60.6"	36.5"	36.4"	34.0"

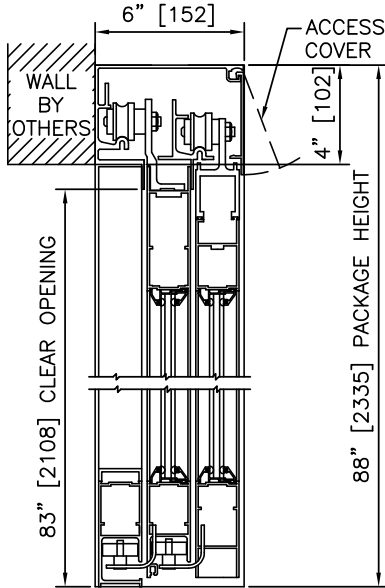

1 VERTICAL SECTION

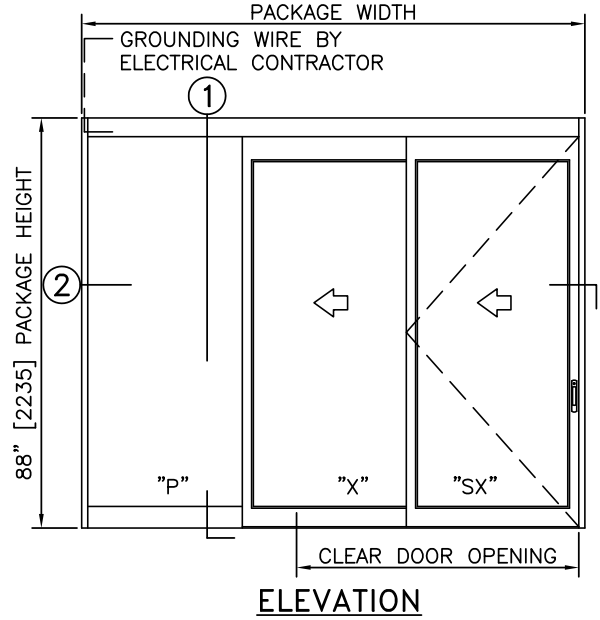

ELEVATION

NOTES

1. PACKAGE SHALL BE GROUNDED TO BUILDING GROUND SYSTEM. GROUNDING WIRE BY ELECTRICAL CONTRACTOR.
2. ROUGH OPENING SHALL PROVIDE 1/4"[6] SHIM SPACE ON SIDES AND TOP OF PACKAGE.
3. STANDARD PACKAGE EXCLUDES LATCHING OR LOCKING. POSITIVE LATCHING AND LOCKING SYSTEMS AVAILABLE.
4. SEE SPECIFICATIONS FOR ADDITIONAL INFORMATION.

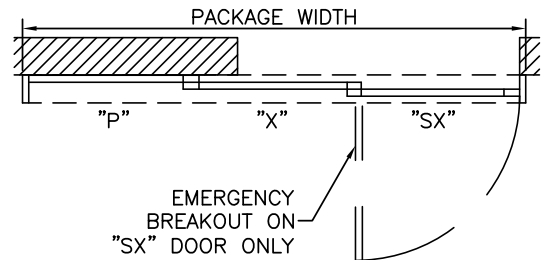

PLAN

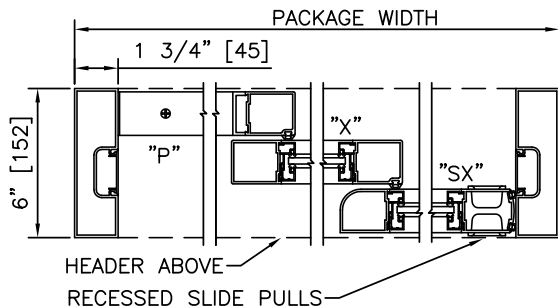

2 HORIZONTAL SECTION

TYPICAL PACKAGE DIMENSIONS (NARROW STILE)

PACKAGE WIDTH	NOMINAL CLEAR DOOR OPENING	"SX", "O" PANEL NOMINAL WIDTH	"X" PANEL NOMINAL WIDTH	EMERGENCY BREAKOUT NOM. WIDTH
84"	44.6"	28.5"	28.4"	26.0"
96"	52.6"	32.5"	32.4"	30.0"
108"	60.6"	36.5"	36.4"	34.0"

3-PANEL TELESCOPING RIGHT HAND TRACKLESS, SMOKE & DRAFT, SURFACE APPLIED	
PROJECT INFORMATION	
PROJECT NAME:	
LOCATION:	
DOOR NUMBER(S):	
DATE:	SHEET: OF

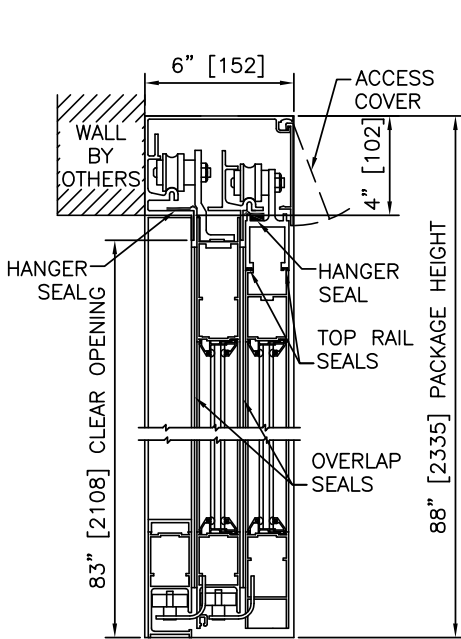

1 VERTICAL SECTION

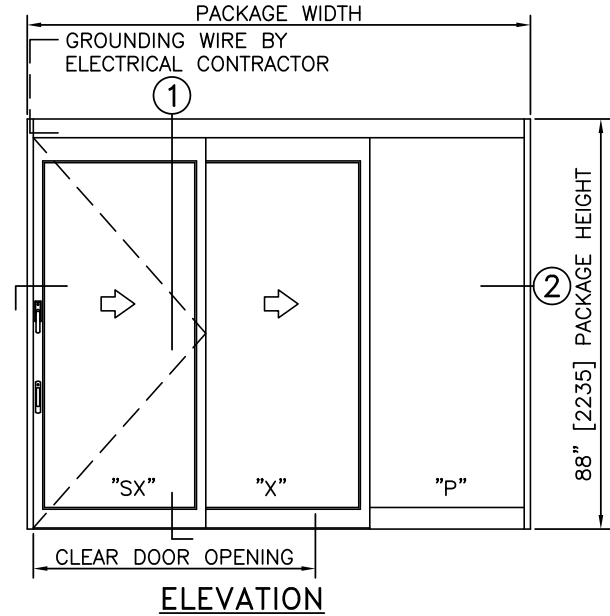

ELEVATION

NOTES

1. PACKAGE SHALL BE GROUNDED TO BUILDING GROUND SYSTEM. GROUNDING WIRE BY ELECTRICAL CONTRACTOR.
2. ROUGH OPENING SHALL PROVIDE 1/4" [6] SHIM SPACE ON SIDES AND TOP OF PACKAGE.
3. STANDARD PACKAGE EXCLUDES LATCHING OR LOCKING. POSITIVE LATCHING AND LOCKING SYSTEMS AVAILABLE.
4. PRODUCT IS CERTIFIED AS AN EFFECTIVE BARRIER AGAINST THE PASSAGE OF SMOKE IN ACCORDANCE WITH UL1784.
5. SEE SPECIFICATIONS FOR ADDITIONAL INFORMATION.

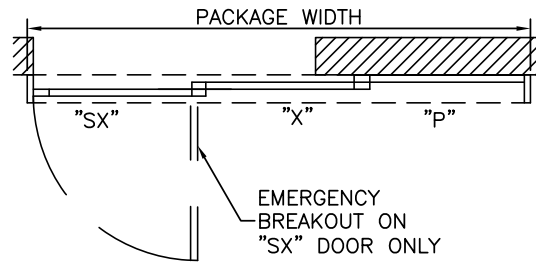

PLAN

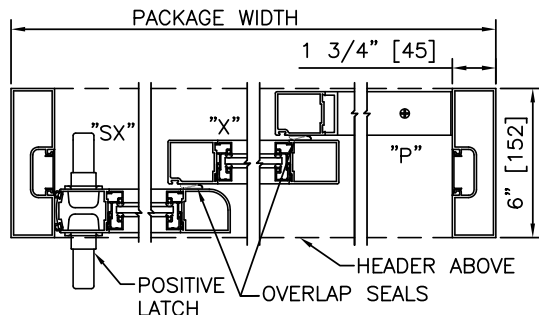

2 HORIZONTAL SECTION

TYPICAL PACKAGE DIMENSIONS (NARROW STILE)				
PACKAGE WIDTH	NOMINAL CLEAR DOOR OPENING	"SX", "O" PANEL NOMINAL WIDTH	"X" PANEL NOMINAL WIDTH	EMERGENCY BREAKOUT NOM. WIDTH
84"	44.6"	28.5"	28.4"	26.0"
96"	52.6"	32.5"	32.4"	30.0"
108"	60.6"	36.5"	36.4"	34.0"

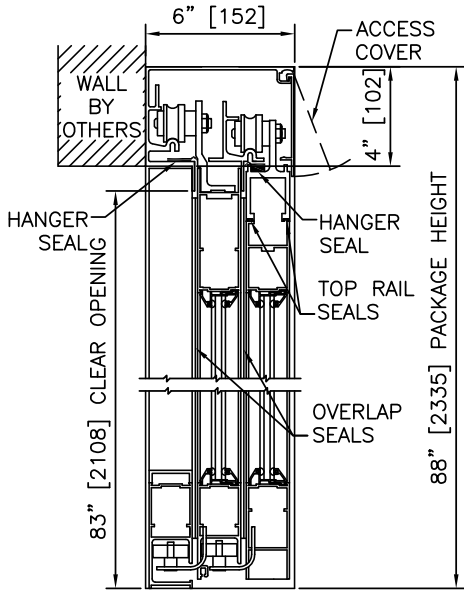

1 VERTICAL SECTION

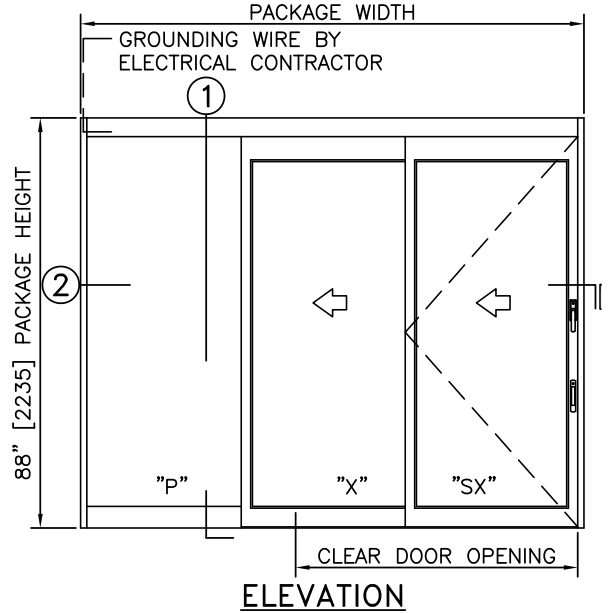

ELEVATION

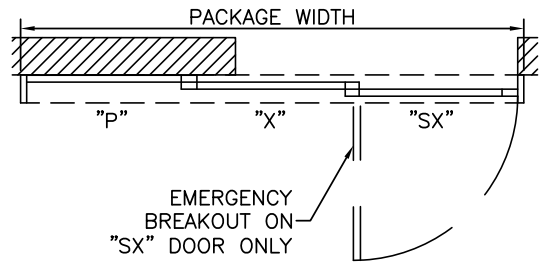

PLAN

NOTES

1. PACKAGE SHALL BE GROUNDED TO BUILDING GROUND SYSTEM. GROUNDING WIRE BY ELECTRICAL CONTRACTOR.
2. ROUGH OPENING SHALL PROVIDE 1/4"[6] SHIM SPACE ON SIDES AND TOP OF PACKAGE.
3. STANDARD PACKAGE EXCLUDES LATCHING OR LOCKING. POSITIVE LATCHING AND LOCKING SYSTEMS AVAILABLE.
4. PRODUCT IS CERTIFIED AS AN EFFECTIVE BARRIER AGAINST THE PASSAGE OF SMOKE IN ACCORDANCE WITH UL1784.
5. SEE SPECIFICATIONS FOR ADDITIONAL INFORMATION.

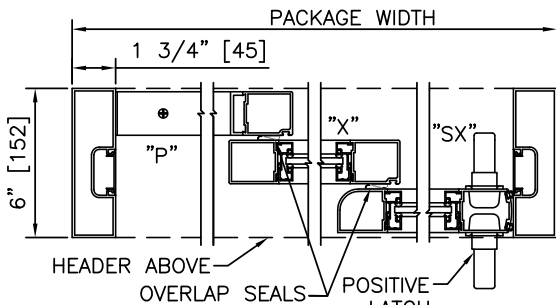

2 HORIZONTAL SECTION

TYPICAL PACKAGE DIMENSIONS (NARROW STILE)

PACKAGE WIDTH	NOMINAL CLEAR DOOR OPENING	"SX", "O" PANEL NOMINAL WIDTH	"X" PANEL NOMINAL WIDTH	EMERGENCY BREAKOUT NOM. WIDTH
84"	44.6"	28.5"	28.4"	26.0"
96"	52.6"	32.5"	32.4"	30.0"
108"	60.6"	36.5"	36.4"	34.0"



TELESCOPIC ICU DOORS: DURA-CARE™ 7500 SERIES: 6-PANEL, TRACKLESS

3.13- 6-PANEL TELESCOPIC, TRACKLESS

- 3.13.01 - 6-PANEL TELESCOPIC, TRACKLESS



**DURA-CARE™
7500TL-FBO
SERIES**

6-PANEL TELESCOPIC TRACKLESS	
PROJECT INFORMATION	
PROJECT NAME:	
LOCATION:	
DOOR NUMBER(S):	
DATE:	SHEET: OF

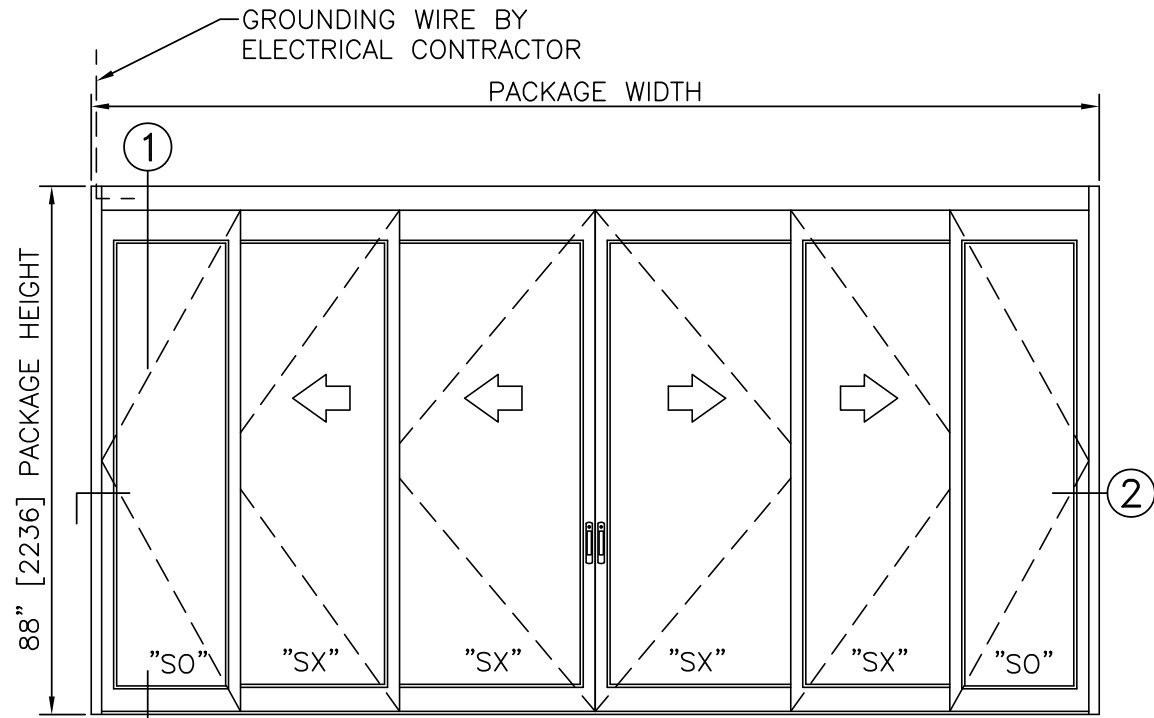

ELEVATION VIEW
SCALE: 3/8" = 1'-0"

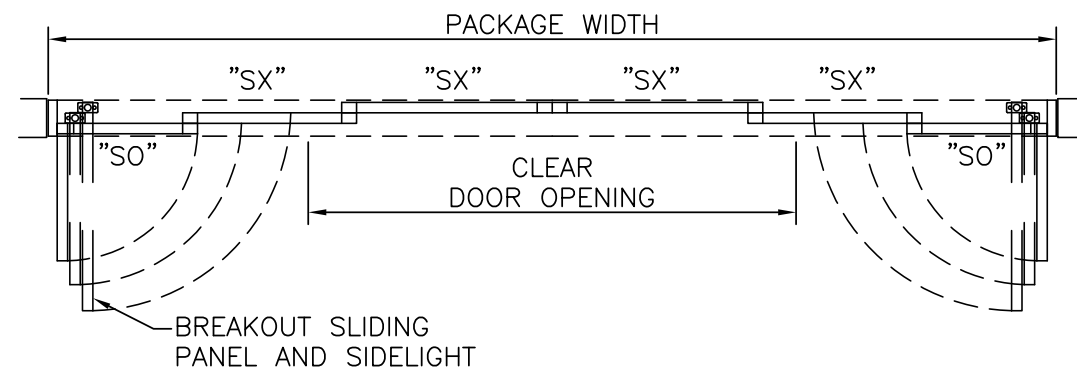

PLAN VIEW
SCALE: 3/8" = 1'-0"

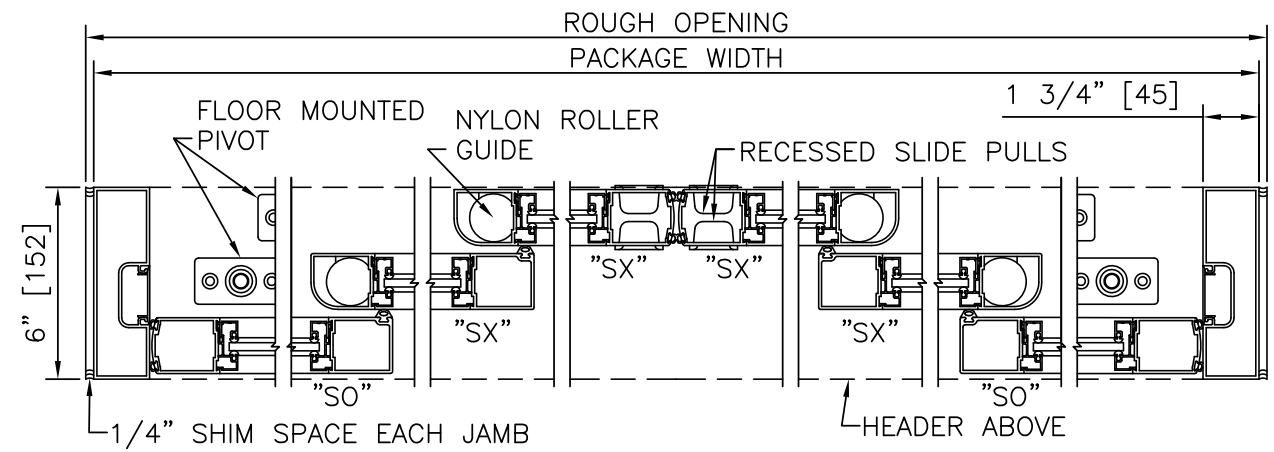

HORIZONTAL SECTION
SCALE: 2" = 1'-0"

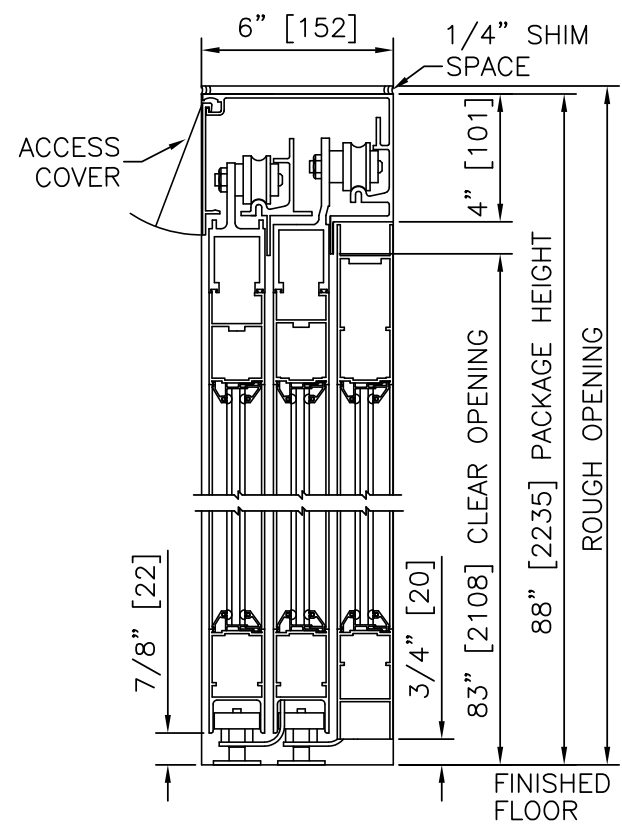

VERTICAL SECTION
SCALE: 2" = 1'-0"

PRODUCT OPTIONS

- FINISH**
- ANODIZED CLEAR CL2
 - ANODIZED DK BRONZE
 - CUSTOM
- LATCHING/LOCKING**
- 1-POINT
 - 2-POINT
 - 3-POINT
- STILES**
- NARROW
 - MEDIUM
- BOTTOM RAILS**
- STANDARD 4"
 - OPTIONAL 6" 8" 10" 12"
- MUNTINS**
- OPTIONAL 2" 4 1/4"

6-PANEL FORMULAS - NARROW STILE
 PACKAGE WIDTH = 3/2 CLEAR DOOR OPENING + 46.2"
 CLEAR DOOR OPENING = 2/3 PACKAGE WIDTH - 30.8"
 BREAKOUT WIDTH = PACKAGE WIDTH - 19.8"
 DOOR PANEL WIDTH (SX) = 1/6 PACKAGE WIDTH + 7.1"
 DOOR PANEL WIDTH (SX) = 1/6 PACKAGE WIDTH + 1.0"
 DOOR PANEL WIDTH (SO) = 1/6 PACKAGE WIDTH - 4.9"

6-PANEL FORMULAS - MEDIUM STILE
 PACKAGE WIDTH = 3/2 CLEAR DOOR OPENING + 49.1"
 CLEAR DOOR OPENING = 2/3 PACKAGE WIDTH - 32.7"
 BREAKOUT WIDTH = PACKAGE WIDTH - 19.8"
 DOOR PANEL WIDTH (SX) = 1/6 PACKAGE WIDTH + 8.1"
 DOOR PANEL WIDTH (SX) = 1/6 PACKAGE WIDTH + 2.1"
 DOOR PANEL WIDTH (SO) = 1/6 PACKAGE WIDTH - 3.9"

- NOTES**
1. PACKAGE SHALL BE GROUNDED TO BUILDING GROUND SYSTEM. GROUNDING WIRE BY ELECTRICAL CONTRACTOR.
 2. ROUGH OPENING SHALL PROVIDE 1/4"[6] SHIM SPACE ON SIDES AND TOP OF PACKAGE.
 3. STANDARD PACKAGE EXCLUDES LATCHING OR LOCKING. LOCKING SYSTEMS AVAILABLE.
 4. STANDARD GLAZING STOPS FOR ALL PANELS ARE 1/4"[6]; 5/8"[16] AND 1"[25] AVAILABLE.
 5. STANDARD STILES, BOTTOM RAILS SHOWN; MEDIUM STILES, BOTTOM RAILS TO 12"[305], AND MUNTINS AVAILABLE.
 6. SLIDING PANELS MUST BE MANUALLY SLID TO FULL OPEN POSITION AND ENGAGE FLOOR MOUNTED HINGE PINS PRIOR TO PANEL BREAKOUT.
 8. SEE SPECIFICATIONS FOR ADDITIONAL INFORMATION.

TYPICAL PACKAGE DIMENSIONS (NARROW STILE)					
PACKAGE WIDTH	NOMINAL CLEAR DOOR OPENING	"SX" SLIDING DOOR NOMINAL WIDTH	"SX" SLIDING DOOR NOMINAL WIDTH	"SO" SIDELITE NOMINAL WIDTH	BREAKOUT NOMINAL WIDTH
120"	49.2"	27.1"	21.0"	15.1"	100.2"
144"	65.2"	31.1"	25.0"	19.1"	124.2"
168"	81.2"	35.1"	29.0"	23.1"	148.2"

6-PANEL TELESCOPIC TRACKLESS

**DURA-CARE™
7500TL-FBO
SERIES**



**SLIDING MANUAL ENTRANCES:
DURA-CARE™ 7500 TL-FBO, 3-PANEL TELESCOPING TRACKLESS**

3.14 – 3-PANEL TELESCOPING TRACKLESS

- **3.14.01 – 3-PANEL TELESCOPIC RIGHT HAND TRACKLESS**
- **3.14.02 – 3-PANEL TELESCOPIC LEFT HAND TRACKLESS**
- **3.14.03 – 3-PANEL TELESCOPIC RIGHT HAND TRACKLESS, SMOKE & DRAFT**
- **3.14.04 – 3-PANEL TELESCOPIC LEFT HAND TRACKLESS, SMOKE & DRAFT**

STANLEY
Access Technologies

DURA-CARE™
7500TL-FBO
SERIES

3-PANEL TELESCOPIC TRACKLESS

PROJECT INFORMATION

PROJECT NAME:	
LOCATION:	
DOOR NUMBER(S):	
DATE:	SHEET: OF

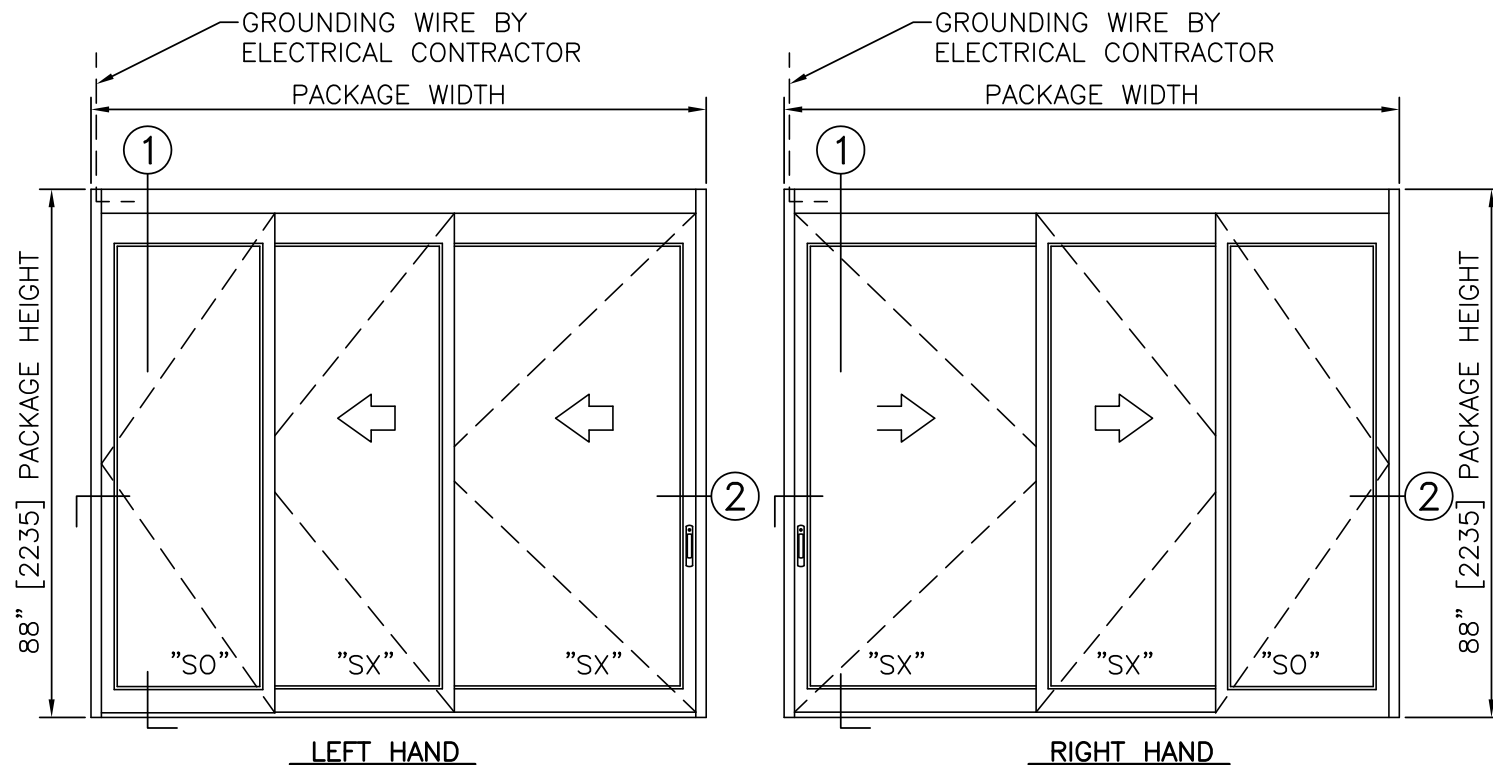

ELEVATION VIEW
SCALE: 3/8" = 1'-0"

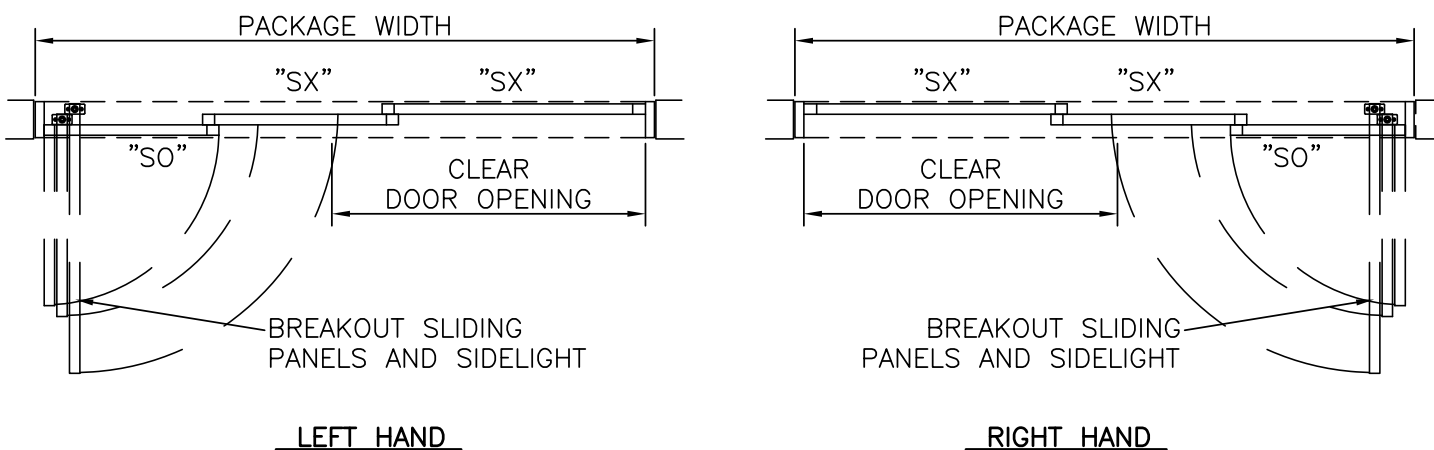

PLAN VIEW
SCALE: 3/8" = 1'-0"

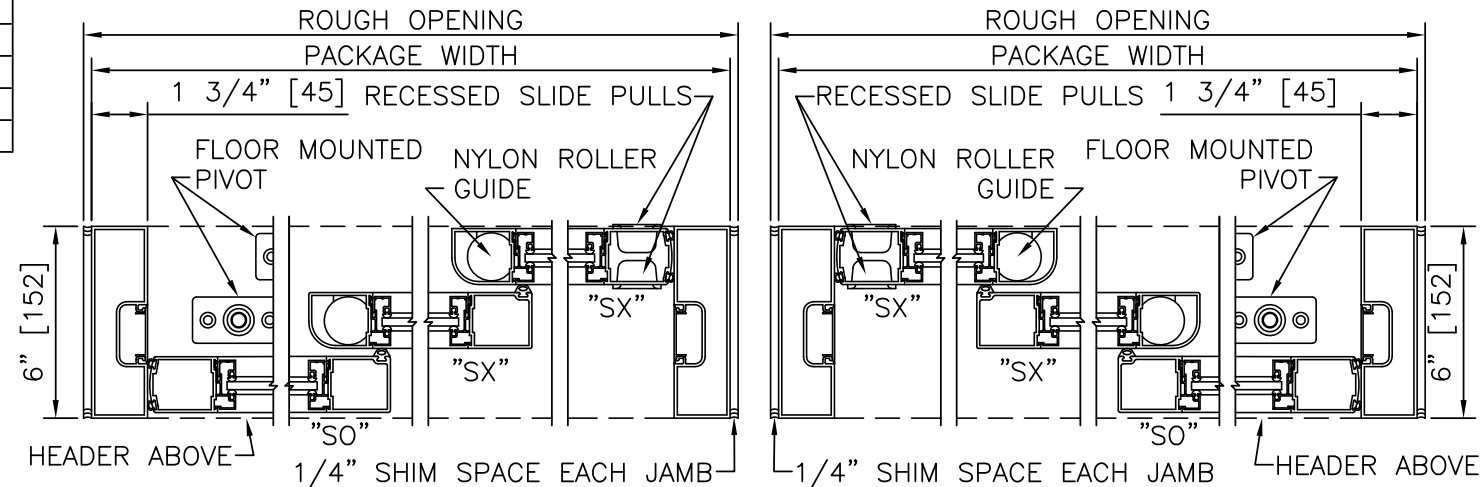

HORIZONTAL SECTION
SCALE: 2" = 1'-0"

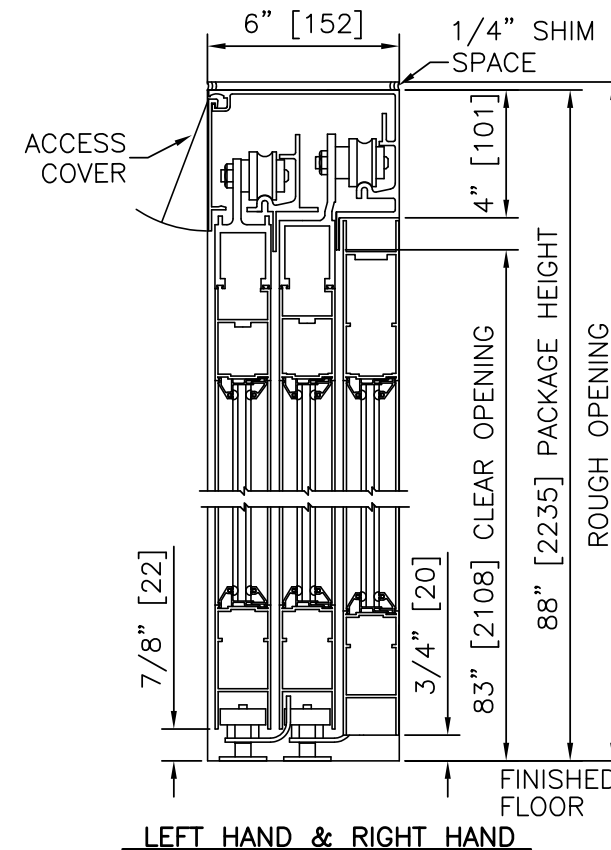

VERTICAL SECTION
SCALE: 2" = 1'-0"

PRODUCT OPTIONS

- FINISH**
- ANODIZED CLEAR CL2
 - ANODIZED DK BRONZE
 - CUSTOM
- LATCHING/LOCKING**
- POSITIVE LATCH
 - 1-POINT
 - 2-POINT
- STILES**
- NARROW
 - MEDIUM
- BOTTOM RAILS**
- STANDARD 4"
 - OPTIONAL 6" 8" 10" 12"
- MUNTINS**
- OPTIONAL 2" 4 1/4"
- OTHER OPTIONS**
- SMOKE AND DRAFT CONTROL

SINGLE SLIDE FORMULAS - NARROW STILE
 PACKAGE WIDTH = 3/2 CLEAR DOOR OPENING + 24.8"
 CLEAR DOOR OPENING = 2/3 PACKAGE WIDTH - 16.5"
 EMERGENCY BREAKOUT WIDTH = PACKAGE WIDTH - 11.6"
 DOOR PANEL WIDTH (SX) = 1/3 PACKAGE WIDTH + 6.5"
 DOOR PANEL WIDTH (SX) = 1/3 PACKAGE WIDTH + 0.4"
 DOOR PANEL WIDTH (SO) = 1/3 PACKAGE WIDTH - 5.5"

SINGLE SLIDE FORMULAS - MEDIUM STILE
 PACKAGE WIDTH = 3/2 CLEAR DOOR OPENING + 26.3"
 CLEAR DOOR OPENING = 2/3 PACKAGE WIDTH - 17.5"
 EMERGENCY BREAKOUT WIDTH = PACKAGE WIDTH - 11.6"
 DOOR PANEL WIDTH (SX) = 1/3 PACKAGE WIDTH + 7.5"
 DOOR PANEL WIDTH (SX) = 1/3 PACKAGE WIDTH + 1.5"
 DOOR PANEL WIDTH (SO) = 1/3 PACKAGE WIDTH - 4.5"

NOTES

1. PACKAGE SHALL BE GROUNDED TO BUILDING GROUND SYSTEM. GROUNDING WIRE BY ELECTRICAL CONTRACTOR.
2. ROUGH OPENING SHALL PROVIDE 1/4"[6] SHIM SPACE ON SIDES AND TOP OF PACKAGE.
3. STANDARD PACKAGE EXCLUDES LATCHING OR LOCKING. POSITIVE LATCHING AND LOCKING SYSTEMS AVAILABLE.
4. STANDARD GLAZING STOPS FOR ALL PANELS ARE 1/4"[6]; 5/8"[16] AND 1"[25] AVAILABLE.
5. STANDARD STILES, BOTTOM RAILS SHOWN; MEDIUM STILES, BOTTOM RAILS TO 12"[305], AND MUNTINS AVAILABLE.
6. SLIDING PANELS MUST BE MANUALLY SLID TO FULL OPEN POSITION AND ENGAGE FLOOR MOUNTED HINGE PINS PRIOR TO PANEL BREAKOUT.
8. SEE SPECIFICATIONS FOR ADDITIONAL INFORMATION.

TYPICAL PACKAGE DIMENSIONS (NARROW STILE)					
PACKAGE WIDTH	NOMINAL CLEAR DOOR OPENING	"SX" SLIDING DOOR NOMINAL WIDTH	"SX" SLIDING DOOR NOMINAL WIDTH	"SO" SIDELITE NOMINAL WIDTH	BREAKOUT NOMINAL WIDTH
84"	39.5"	34.5"	28.4"	22.5"	72.4"
96"	47.5"	38.5"	32.4"	26.5"	84.4"
108"	55.5"	42.5"	36.4"	30.5"	96.4"

3-PANEL TELESCOPIC TRACKLESS

DURA-CARE™
7500TL-FBO
SERIES

STANLEY
Access Technologies

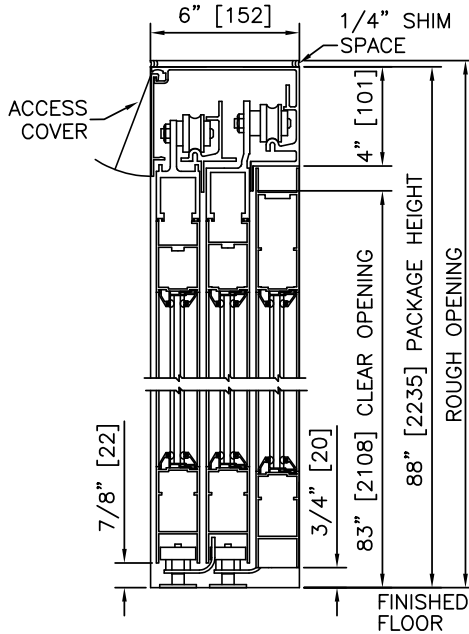

1 VERTICAL SECTION

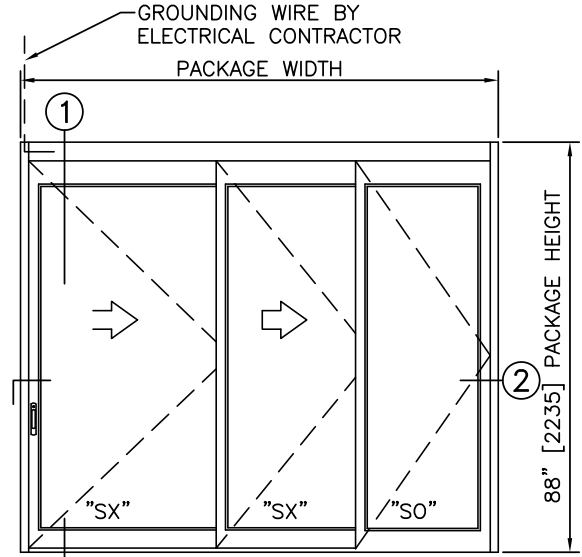

ELEVATION

NOTES

1. PACKAGE SHALL BE GROUNDED TO BUILDING GROUND SYSTEM. GROUNDING WIRE BY ELECTRICAL CONTRACTOR.
2. ROUGH OPENING SHALL PROVIDE 1/4"[6] SHIM SPACE ON SIDES AND TOP OF PACKAGE.
3. STANDARD PACKAGE EXCLUDES LATCHING OR LOCKING. POSITIVE LATCHING AND LOCKING SYSTEMS AVAILABLE.
4. SLIDING PANEL MUST BE MANUALLY SLID TO FULL OPEN POSITION, ENGAGING FLOOR MOUNTED HINGE PIN, PRIOR TO BREAKOUT.
5. SEE SPECIFICATIONS FOR ADDITIONAL INFORMATION.

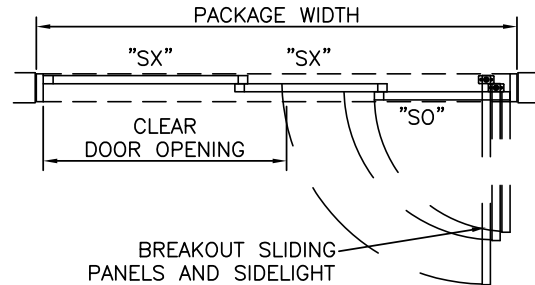

PLAN

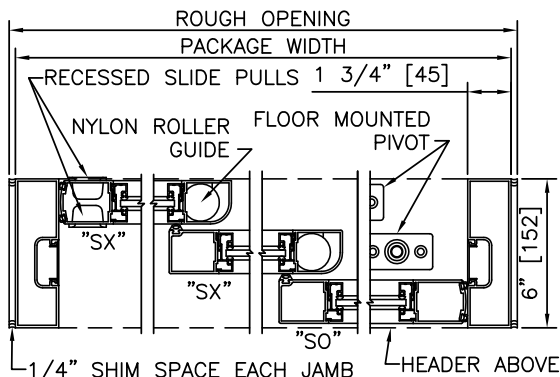

2 HORIZONTAL SECTION

TYPICAL PACKAGE DIMENSIONS (NARROW STILE)					
PACKAGE WIDTH	NOMINAL CLEAR DOOR OPENING	"SX" SLIDING DOOR NOMINAL WIDTH	"SX" SLIDING DOOR NOMINAL WIDTH	"SO" SIDELITE NOMINAL WIDTH	BREAKOUT NOMINAL WIDTH
84"	39.5"	34.5"	28.4"	22.5"	72.4"
96"	47.5"	38.5"	32.4"	26.5"	84.4"
108"	55.5"	42.5"	36.4"	30.5"	96.4"

DURA-CARE™
7500TL-FBO
SERIES

3-PANEL TELESCOPING LEFT HAND TRACKLESS

PROJECT INFORMATION

PROJECT NAME:

LOCATION:

DOOR NUMBER(S):

DATE:

SHEET: OF

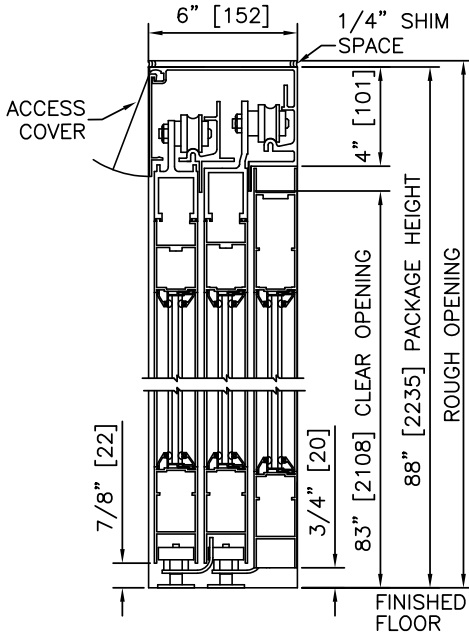

1 VERTICAL SECTION

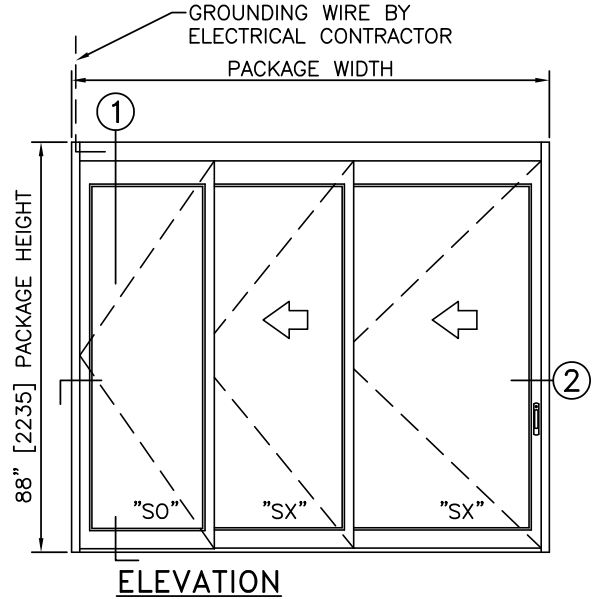

ELEVATION

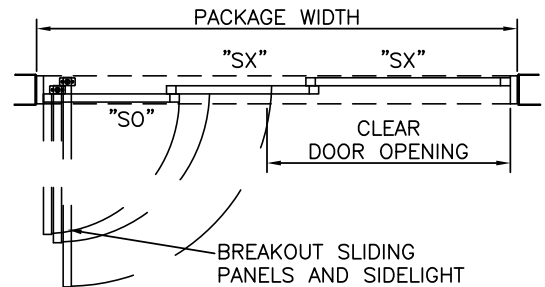

PLAN

NOTES

1. PACKAGE SHALL BE GROUNDED TO BUILDING GROUND SYSTEM. GROUNDING WIRE BY ELECTRICAL CONTRACTOR.
2. ROUGH OPENING SHALL PROVIDE 1/4" [6] SHIM SPACE ON SIDES AND TOP OF PACKAGE.
3. STANDARD PACKAGE EXCLUDES LATCHING OR LOCKING. POSITIVE LATCHING AND LOCKING SYSTEMS AVAILABLE.
4. SLIDING PANEL MUST BE MANUALLY SLID TO FULL OPEN POSITION, ENGAGING FLOOR MOUNTED HINGE PIN, PRIOR TO BREAKOUT.
5. SEE SPECIFICATIONS FOR ADDITIONAL INFORMATION.

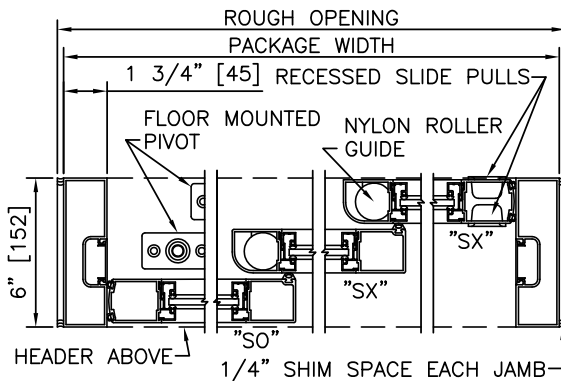

2 HORIZONTAL SECTION

TYPICAL PACKAGE DIMENSIONS (NARROW STILE)					
PACKAGE WIDTH	NOMINAL CLEAR DOOR OPENING	"SX" SLIDING DOOR NOMINAL WIDTH	"SX" SLIDING DOOR NOMINAL WIDTH	"SO" SIDELITE NOMINAL WIDTH	BREAKOUT NOMINAL WIDTH
84"	39.5"	34.5"	28.4"	22.5"	72.4"
96"	47.5"	38.5"	32.4"	26.5"	84.4"
108"	55.5"	42.5"	36.4"	30.5"	96.4"

**DURA-CARE™
7500TL-FBO
SERIES**

3-PANEL TELESCOPING RIGHT HAND TRACKLESS, SMOKE & DRAFT

PROJECT INFORMATION

PROJECT NAME:

LOCATION:

DOOR NUMBER(S):

DATE:

SHEET: OF

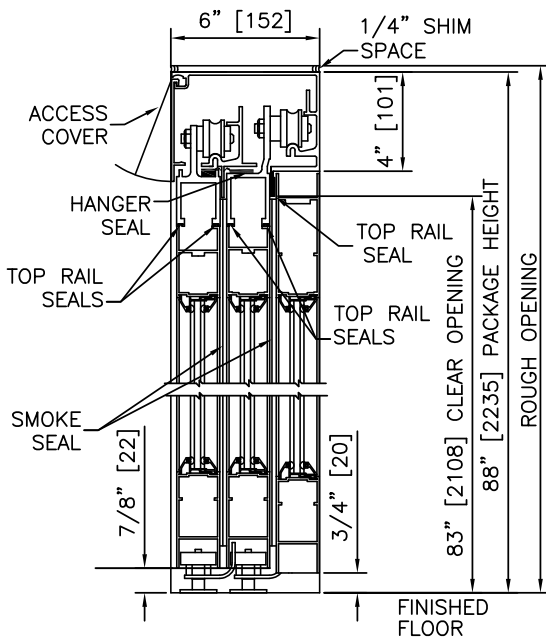

1 VERTICAL SECTION

NOTES

1. PACKAGE SHALL BE GROUNDED TO BUILDING GROUND SYSTEM. GROUNDING WIRE BY ELECTRICAL CONTRACTOR.
2. ROUGH OPENING SHALL PROVIDE 1/4"[6] SHIM SPACE ON SIDES AND TOP OF PACKAGE.
3. STANDARD PACKAGE EXCLUDES LATCHING OR LOCKING. POSITIVE LATCHING AND LOCKING SYSTEMS AVAILABLE.
4. SLIDING PANEL MUST BE MANUALLY SLID TO FULL OPEN POSITION, ENGAGING FLOOR MOUNTED HINGE PIN, PRIOR TO BREAKOUT.
5. PRODUCT IS CERTIFIED AS AN EFFECTIVE BARRIER AGAINST THE PASSAGE OF SMOKE IN ACCORDANCE WITH UL1784.
6. SEE SPECIFICATIONS FOR ADDITIONAL INFORMATION.

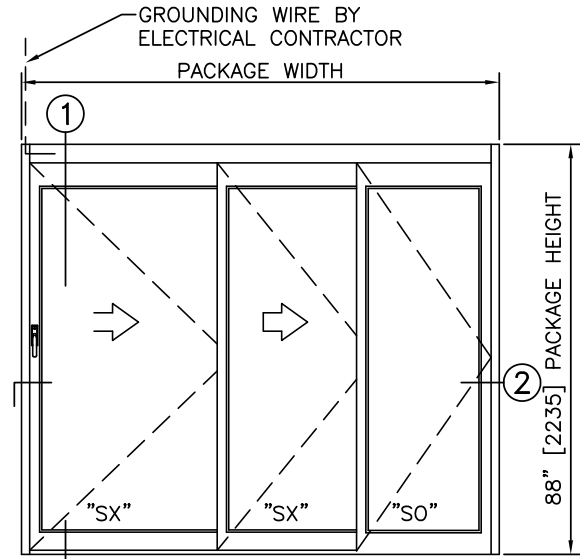

ELEVATION

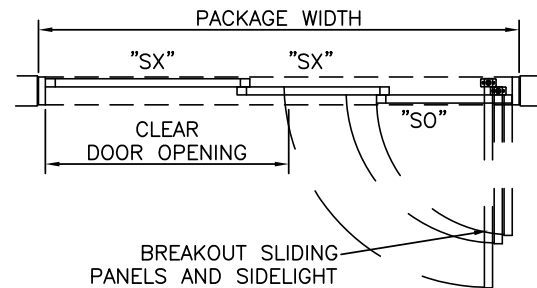

PLAN

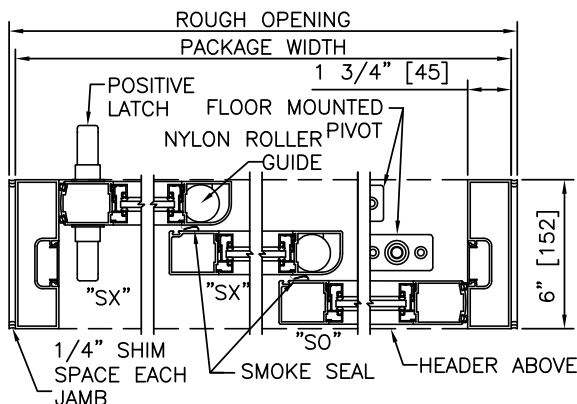

2 HORIZONTAL SECTION

TYPICAL PACKAGE DIMENSIONS (NARROW STILE)					
PACKAGE WIDTH	NOMINAL CLEAR DOOR OPENING	"SX" SLIDING DOOR NOMINAL WIDTH	"SX" SLIDING DOOR NOMINAL WIDTH	"SO" SIDELITE NOMINAL WIDTH	BREAKOUT NOMINAL WIDTH
84"	39.5"	34.5"	28.4"	22.5"	72.4"
96"	47.5"	38.5"	32.4"	26.5"	84.4"
108"	55.5"	42.5"	36.4"	30.5"	96.4"

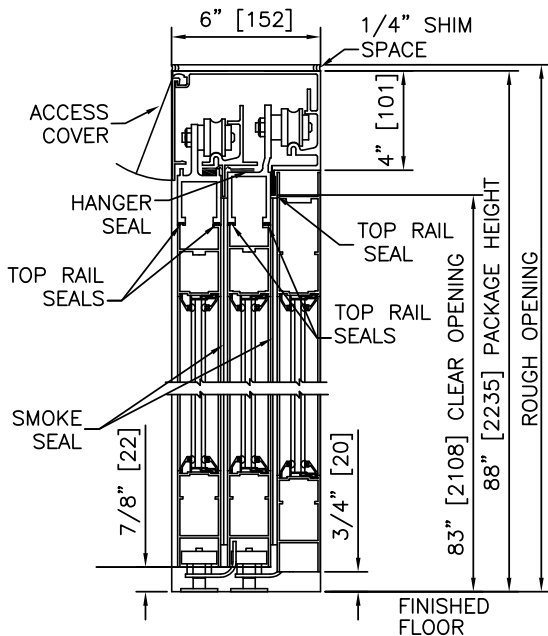

1 VERTICAL SECTION

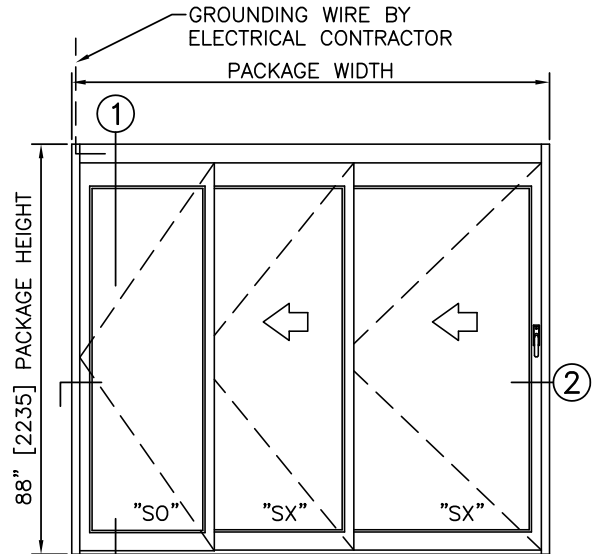

ELEVATION

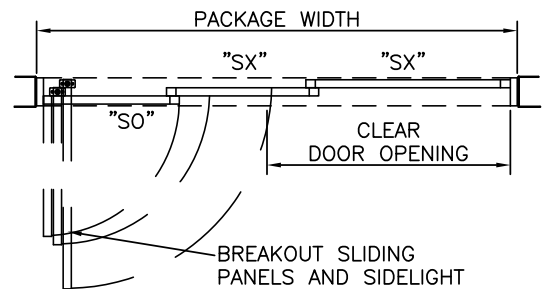

PLAN

NOTES

1. PACKAGE SHALL BE GROUNDED TO BUILDING GROUND SYSTEM. GROUNDING WIRE BY ELECTRICAL CONTRACTOR.
2. ROUGH OPENING SHALL PROVIDE 1/4" [6] SHIM SPACE ON SIDES AND TOP OF PACKAGE.
3. STANDARD PACKAGE EXCLUDES LATCHING OR LOCKING. POSITIVE LATCHING AND LOCKING SYSTEMS AVAILABLE.
4. SLIDING PANEL MUST BE MANUALLY SLID TO FULL OPEN POSITION, ENGAGING FLOOR MOUNTED HINGE PIN, PRIOR TO BREAKOUT.
5. PRODUCT IS CERTIFIED AS AN EFFECTIVE BARRIER AGAINST THE PASSAGE OF SMOKE IN ACCORDANCE WITH UL1784.
6. SEE SPECIFICATIONS FOR ADDITIONAL INFORMATION.

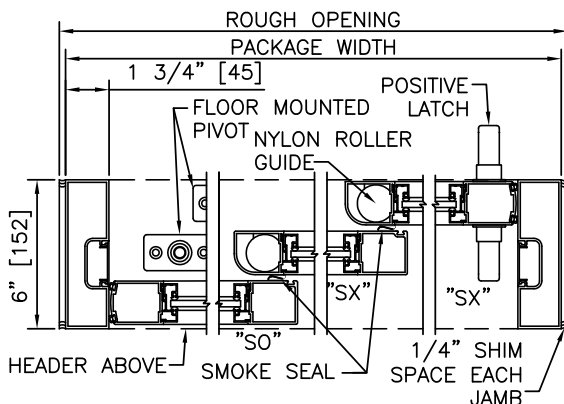

2 HORIZONTAL SECTION

TYPICAL PACKAGE DIMENSIONS (NARROW STILE)					
PACKAGE WIDTH	NOMINAL CLEAR DOOR OPENING	"SX" SLIDING DOOR NOMINAL WIDTH	"SX" SLIDING DOOR NOMINAL WIDTH	"SO" SIDELITE NOMINAL WIDTH	BREAKOUT NOMINAL WIDTH
84"	39.5"	34.5"	28.4"	22.5"	72.4"
96"	47.5"	38.5"	32.4"	26.5"	84.4"
108"	55.5"	42.5"	36.4"	30.5"	96.4"



SLIDING MANUAL ENTRANCES: DURA-CARE™ 7600 SWING-FOLD SPLIT FOLD (TRACKLESS)

3.15 – SWING-FOLD SPLIT FOLD (TRACKLESS)

3.15.01 – RIGHT HAND FOLD-IN

3.15.02 – LEFT HAND FOLD-IN

3.15.03 – RIGHT HAND FOLD-OUT

3.15.04 – LEFT HAND FOLD-OUT

STANLEY
Access Technologies

DURA-CARE™
7600
SERIES

SPLIT FOLD TRACKLESS

PROJECT INFORMATION

PROJECT NAME:

LOCATION:

DOOR NUMBER(S):

DATE:

SHEET: OF

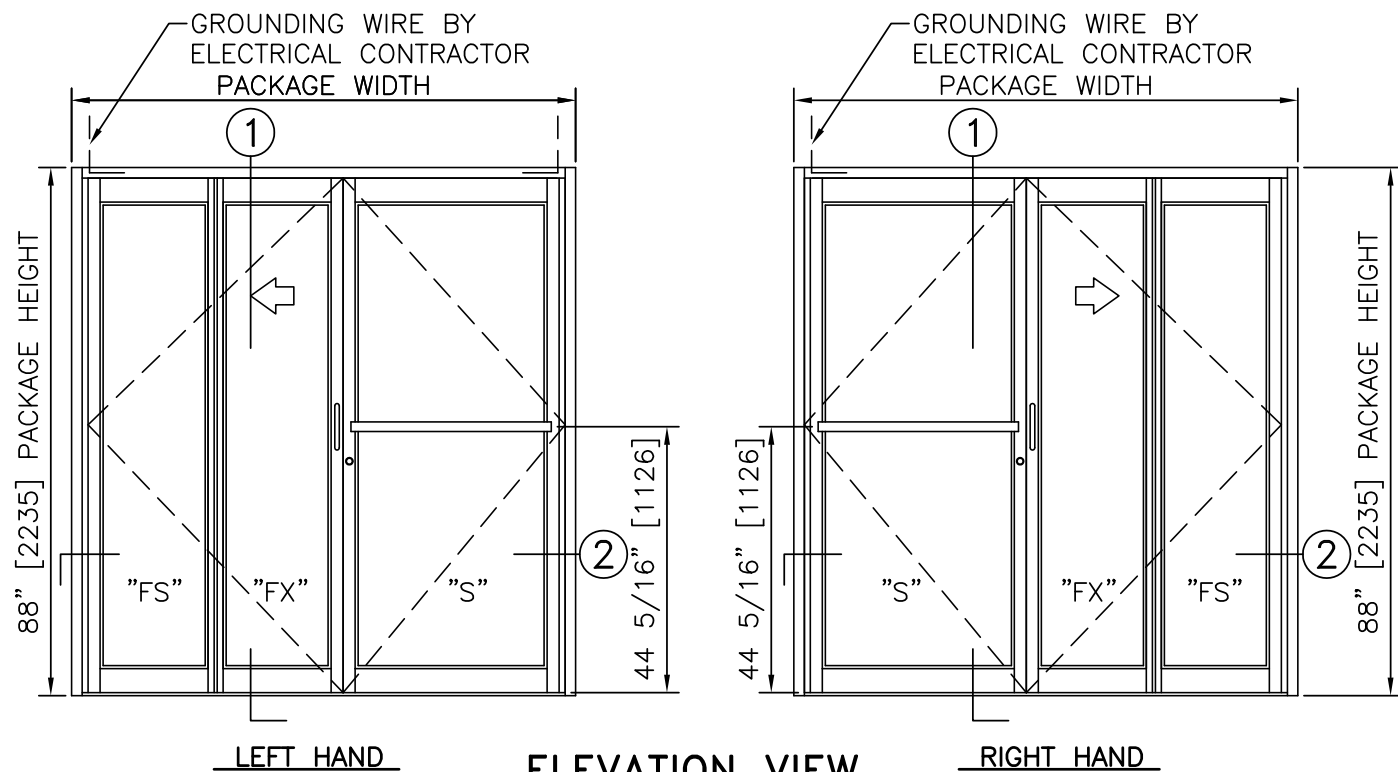

ELEVATION VIEW

SCALE: 3/8" = 1'-0"

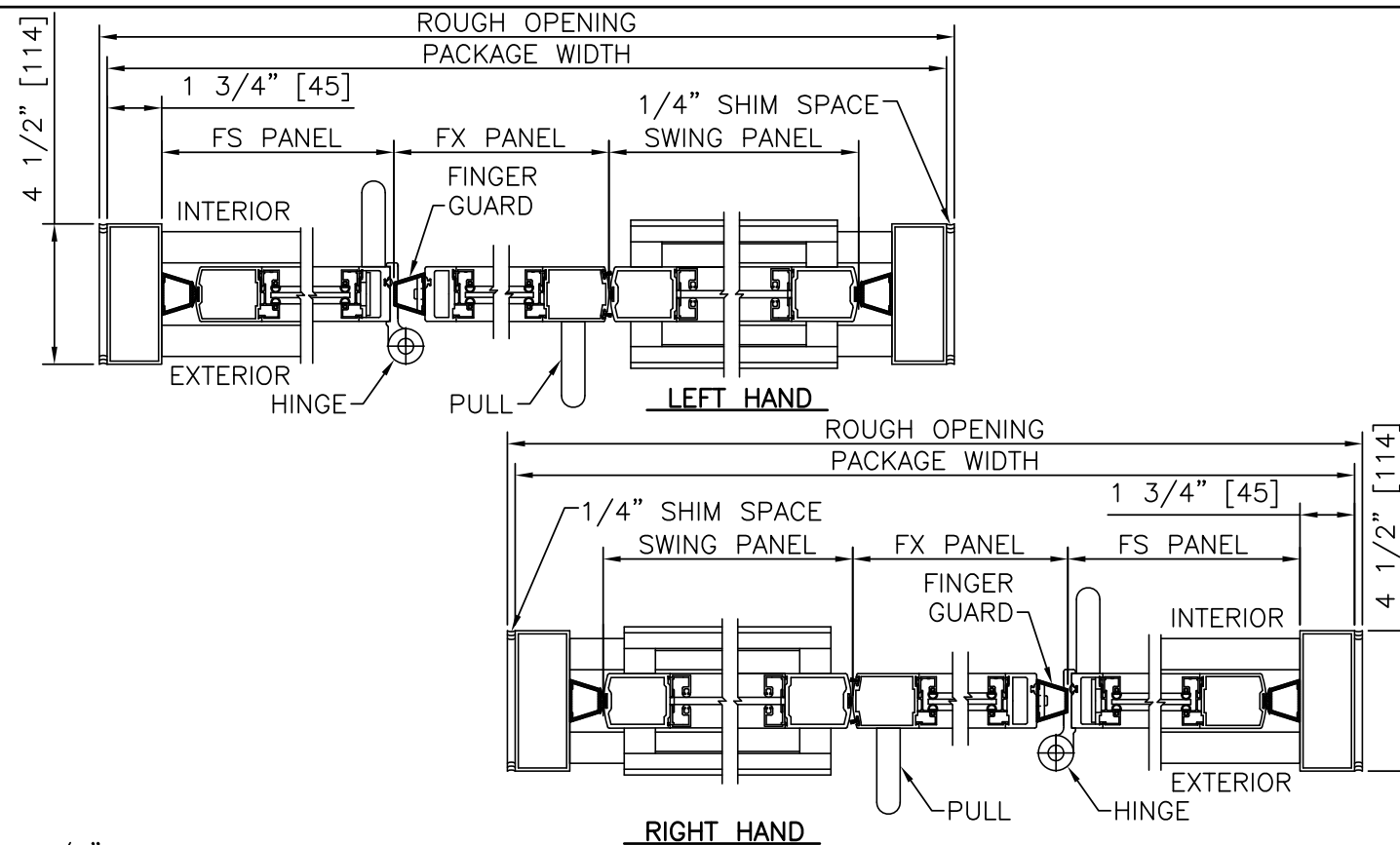

② HORIZONTAL SECTION

SCALE: 2" = 1'-0"

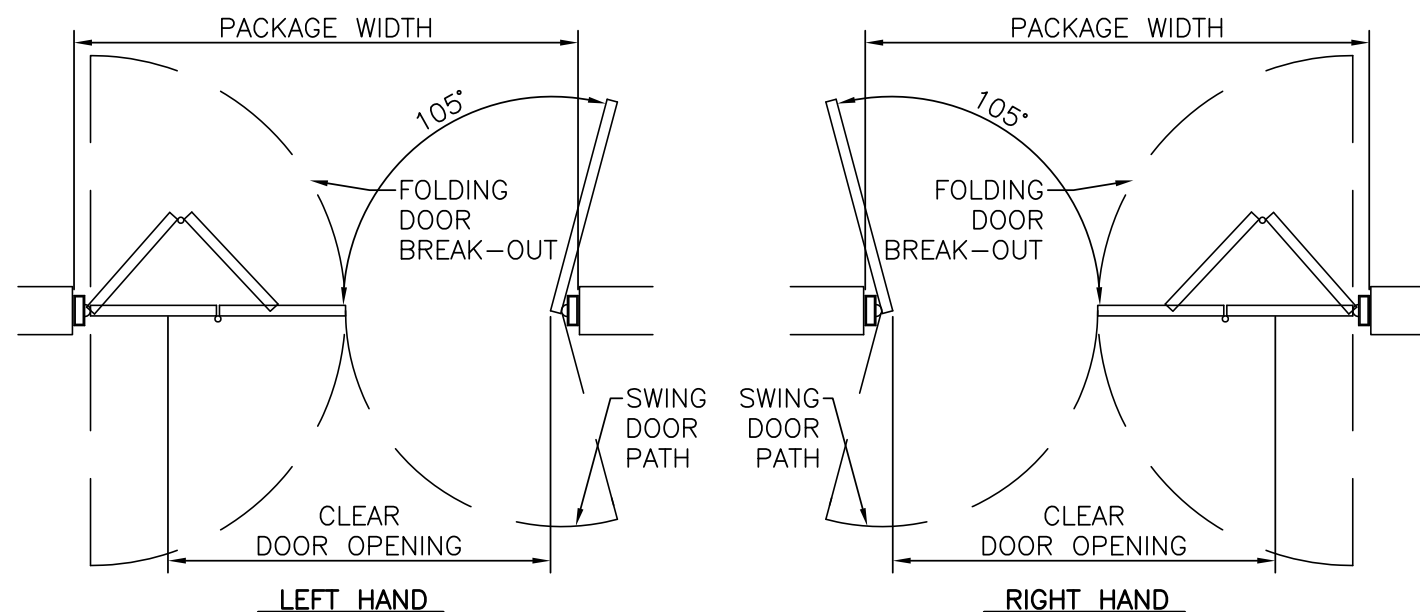

PLAN VIEW

SCALE: 3/8" = 1'-0"

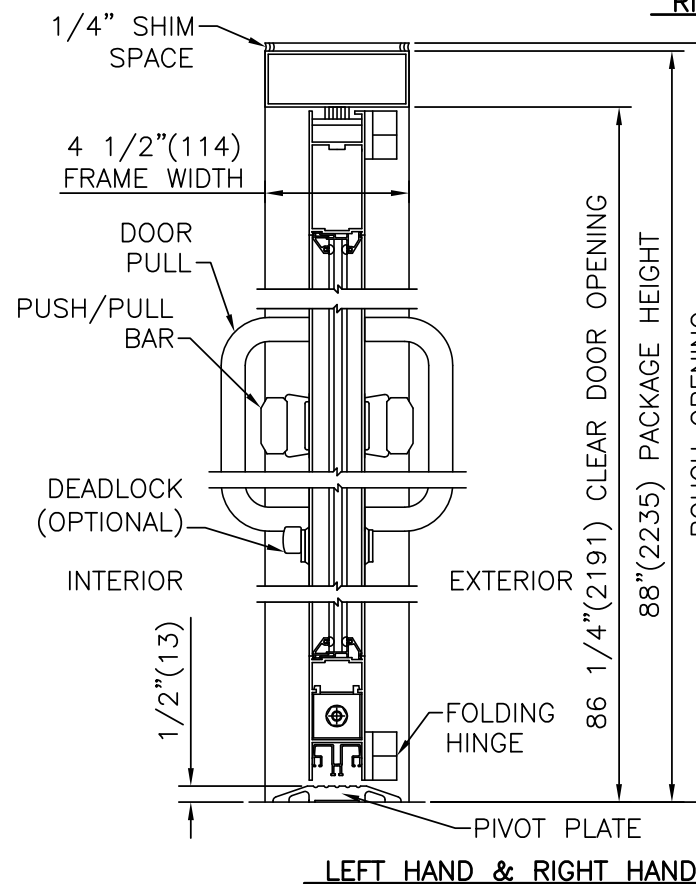

① VERTICAL SECTION

SCALE: 2" = 1'-0"

PRODUCT OPTIONS

- FINISH**
- ANODIZED CLEAR CL2
 - ANODIZED DK BRONZE
 - CUSTOM
- CONFIGURATION**
- FOLD-IN
 - FOLD-OUT
- SWING PANEL**
- 36"
 - 42"
 - 48"
- LOCKING**
- NONE
 - 1-POINT
- BOTTOM RAILS**
- STANDARD 4"
 - OPTIONAL 6" 8" 12"
- MUNTINS**
- OPTIONAL 2" 4 1/4"

7600 FORMULAS
CLEAR DOOR OPENING = PACKAGE WIDTH - 20.3"

- NOTES**
1. PACKAGE SHALL BE GROUNDED TO BUILDING GROUND SYSTEM. GROUNDING WIRE BY ELECTRICAL CONTRACTOR.
 2. ROUGH OPENING SHALL PROVIDE 1/4"[6] SHIM SPACE ON SIDES AND TOP OF PACKAGE.
 3. STANDARD PACKAGE HEIGHT SHOWN, PACKAGE HEIGHTS TO 96"[2438] AVAILABLE.
 4. STANDARD PACKAGE EXCLUDES LOCKING; 1-POINT LOCKING AVAILABLE.
 5. FOLD-IN PACKAGE SHOWN; FOLD-OUT AVAILABLE.
 6. GLAZING STOPS FOR ALL PANELS ARE 1/4"[6].
 7. STANDARD BOTTOM RAILS ARE SHOWN; BOTTOM RAILS TO 12"[305], AND MUNTINS 2"[51] AND 4 1/4"[108] AVAILABLE.
 8. SEE SPECIFICATIONS FOR ADDITIONAL INFORMATION.

TYPICAL PACKAGE DIMENSIONS		
PACKAGE WIDTH	NOMINAL CLEAR DOOR OPENING	SWING DOOR PANEL OPTIONS
84"	63.8"	36", 42", 48"
96"	75.8"	36", 42", 48"
108"	87.8"	42", 48"
120"	99.8"	48"

DURA-CARE™
7600
SERIES

STANLEY
Access Technologies

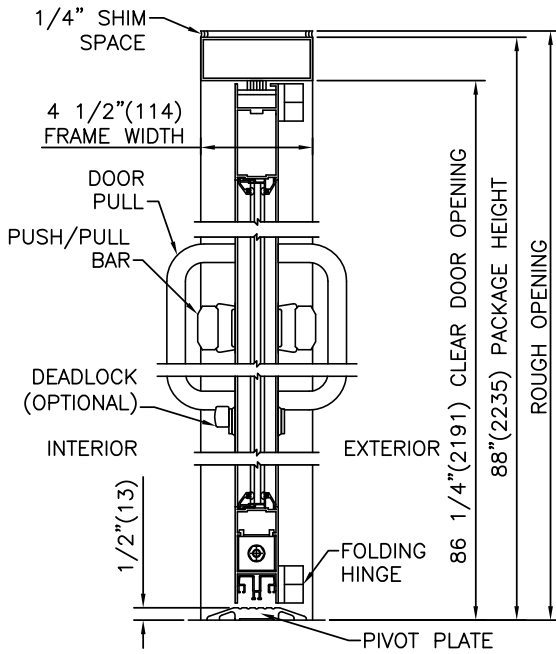

① VERTICAL SECTION

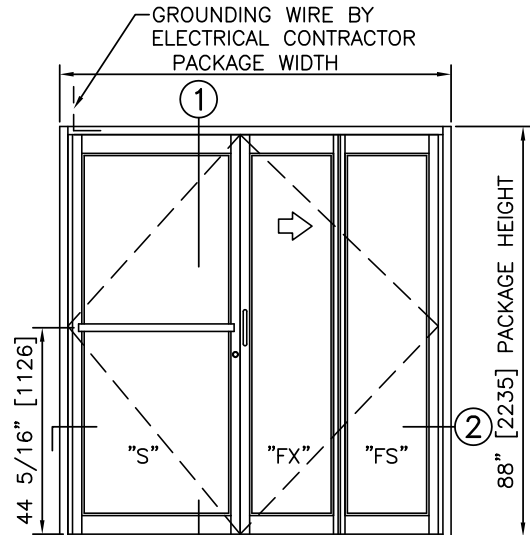

ELEVATION

NOTES

1. PACKAGE SHALL BE GROUNDED TO BUILDING GROUND SYSTEM. GROUNDING WIRE BY ELECTRICAL CONTRACTOR.
2. ROUGH OPENING SHALL PROVIDE 1/4" [6] SHIM SPACE ON SIDES AND TOP OF PACKAGE.
3. STANDARD PACKAGE EXCLUDES LOCKING; 1-POINT LOCKING AVAILABLE.
4. SEE SPECIFICATIONS FOR ADDITIONAL INFORMATION.

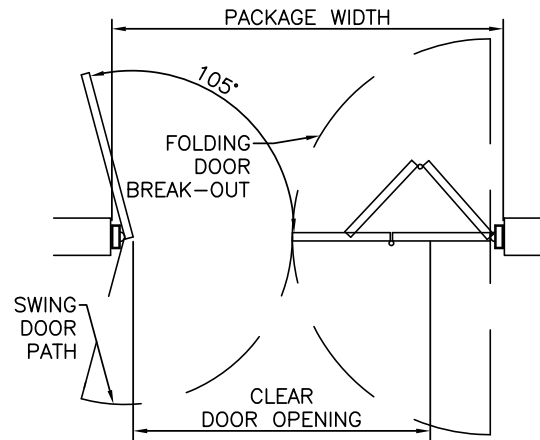

PLAN

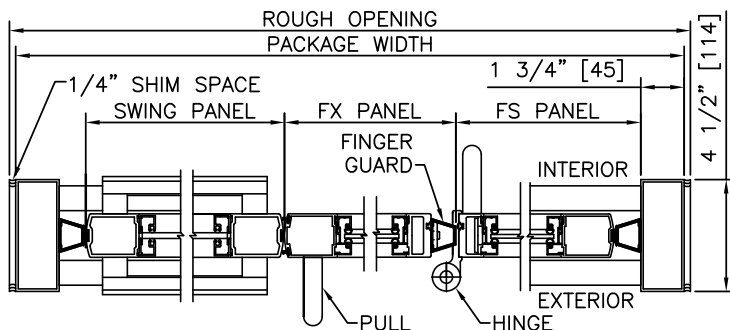

② HORIZONTAL SECTION

TYPICAL PACKAGE DIMENSIONS		
PACKAGE WIDTH	NOMINAL CLEAR DOOR OPENING	SWING DOOR PANEL OPTIONS
84"	63.8"	36", 42", 48"
96"	75.8"	36", 42", 48"
108"	87.8"	42", 48"
120"	99.8"	48"

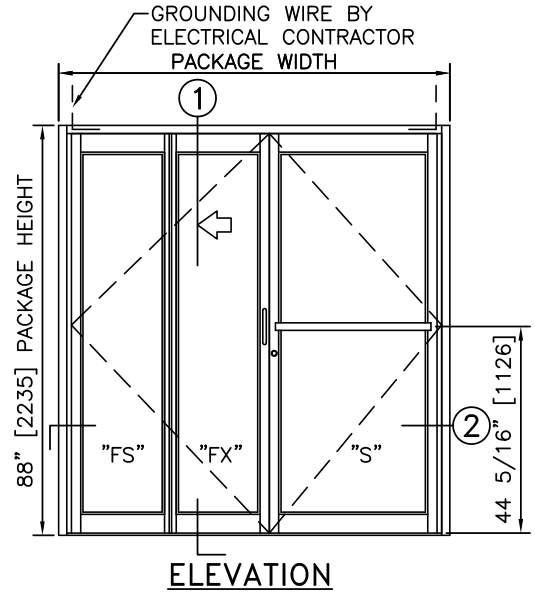
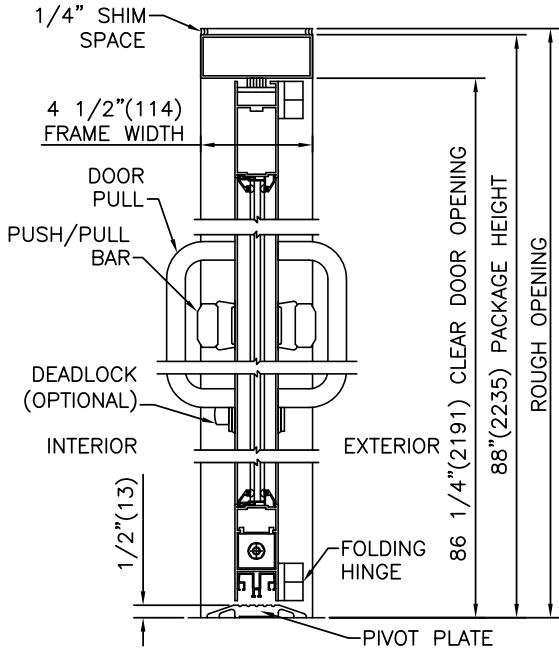

NOTES

1. PACKAGE SHALL BE GROUNDED TO BUILDING GROUND SYSTEM. GROUNDING WIRE BY ELECTRICAL CONTRACTOR.
2. ROUGH OPENING SHALL PROVIDE 1/4" [6] SHIM SPACE ON SIDES AND TOP OF PACKAGE.
3. STANDARD PACKAGE EXCLUDES LOCKING; 1-POINT LOCKING AVAILABLE.
4. SEE SPECIFICATIONS FOR ADDITIONAL INFORMATION.

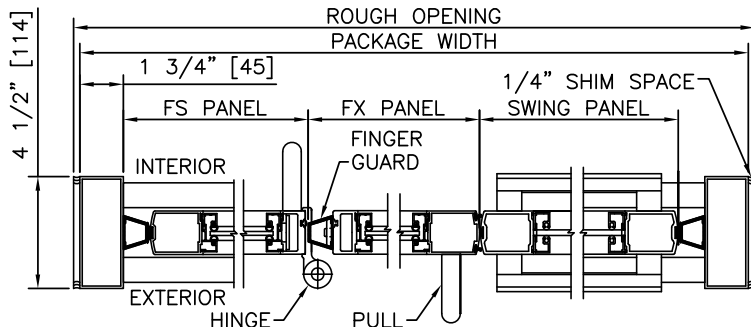
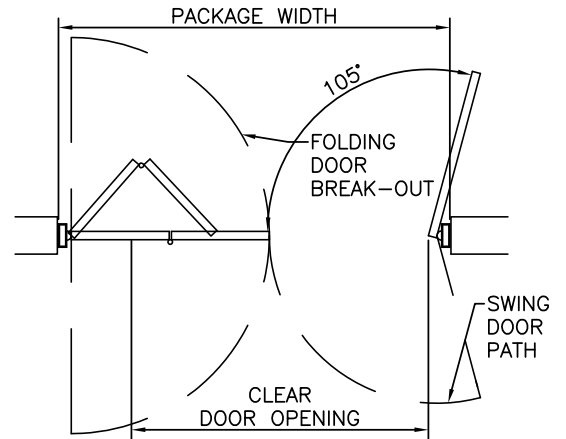

TYPICAL PACKAGE DIMENSIONS		
PACKAGE WIDTH	NOMINAL CLEAR DOOR OPENING	SWING DOOR PANEL OPTIONS
84"	63.8"	36", 42", 48"
96"	75.8"	36", 42", 48"
108"	87.8"	42", 48"
120"	99.8"	48"

DURA-CARE™
7600
SERIES

RIGHT HAND FOLD-OUT

PROJECT INFORMATION

PROJECT NAME:

LOCATION:

DOOR NUMBER(S):

DATE:

SHEET: OF

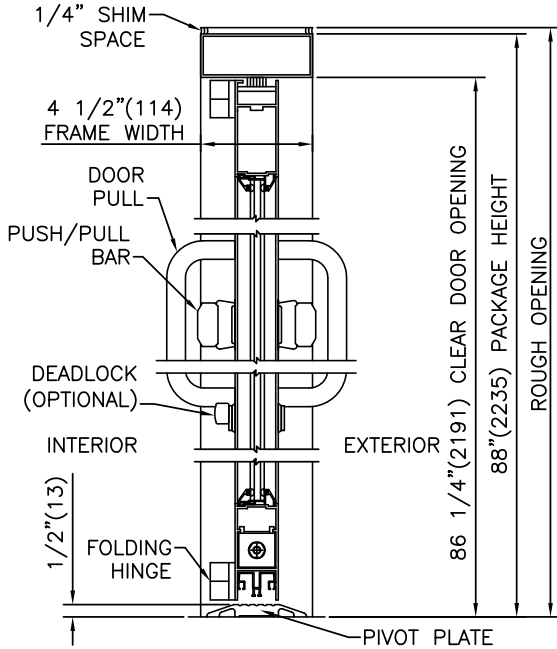

① VERTICAL SECTION

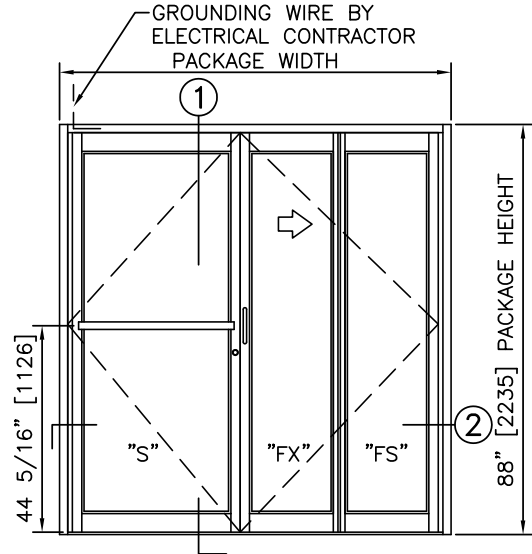

ELEVATION

NOTES

1. PACKAGE SHALL BE GROUNDED TO BUILDING GROUND SYSTEM. GROUNDING WIRE BY ELECTRICAL CONTRACTOR.
2. ROUGH OPENING SHALL PROVIDE 1/4"[6] SHIM SPACE ON SIDES AND TOP OF PACKAGE.
3. STANDARD PACKAGE EXCLUDES LOCKING; 1-POINT LOCKING AVAILABLE.
4. SEE SPECIFICATIONS FOR ADDITIONAL INFORMATION.

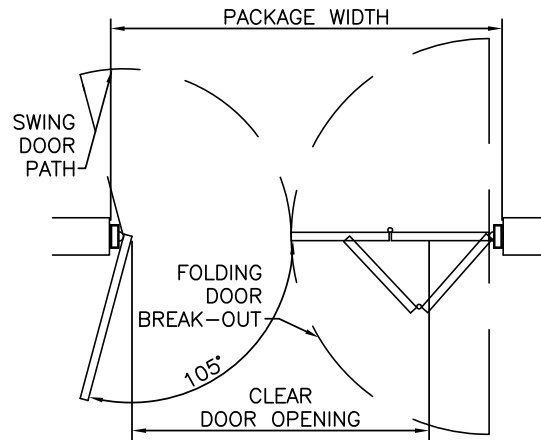

PLAN

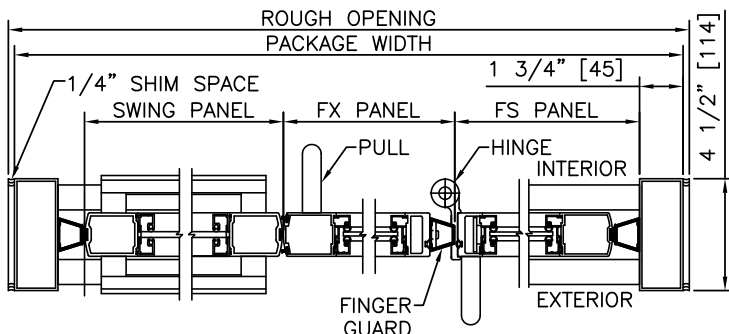

② HORIZONTAL SECTION

TYPICAL PACKAGE DIMENSIONS		
PACKAGE WIDTH	NOMINAL CLEAR DOOR OPENING	SWING DOOR PANEL OPTIONS
84"	63.8"	36", 42", 48"
96"	75.8"	36", 42", 48"
108"	87.8"	42", 48"
120"	99.8"	48"

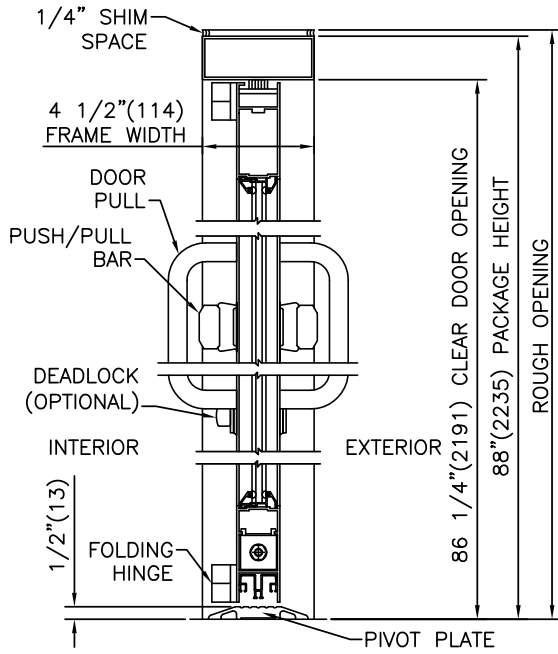

① VERTICAL SECTION

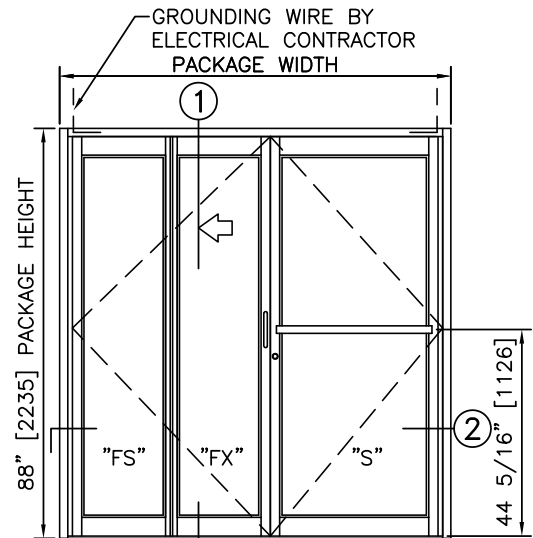

ELEVATION

NOTES

1. PACKAGE SHALL BE GROUNDED TO BUILDING GROUND SYSTEM. GROUNDING WIRE BY ELECTRICAL CONTRACTOR.
2. ROUGH OPENING SHALL PROVIDE 1/4" [6] SHIM SPACE ON SIDES AND TOP OF PACKAGE.
3. STANDARD PACKAGE EXCLUDES LOCKING; 1-POINT LOCKING AVAILABLE.
4. SEE SPECIFICATIONS FOR ADDITIONAL INFORMATION.

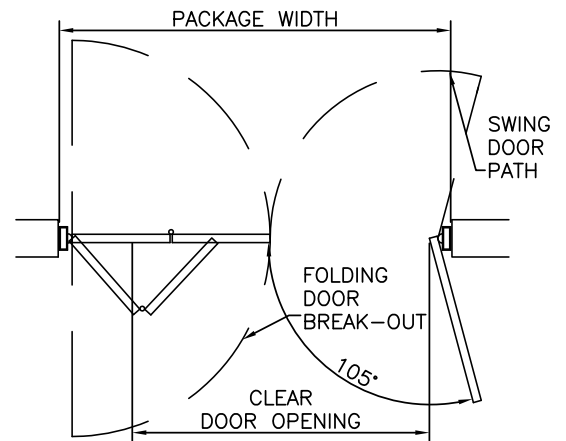

PLAN

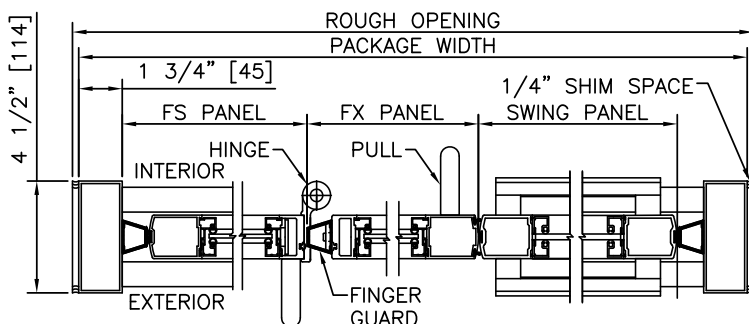

② HORIZONTAL SECTION

TYPICAL PACKAGE DIMENSIONS		
PACKAGE WIDTH	NOMINAL CLEAR DOOR OPENING	SWING DOOR PANEL OPTIONS
84"	63.8"	36", 42", 48"
96"	75.8"	36", 42", 48"
108"	87.8"	42", 48"
120"	99.8"	48"

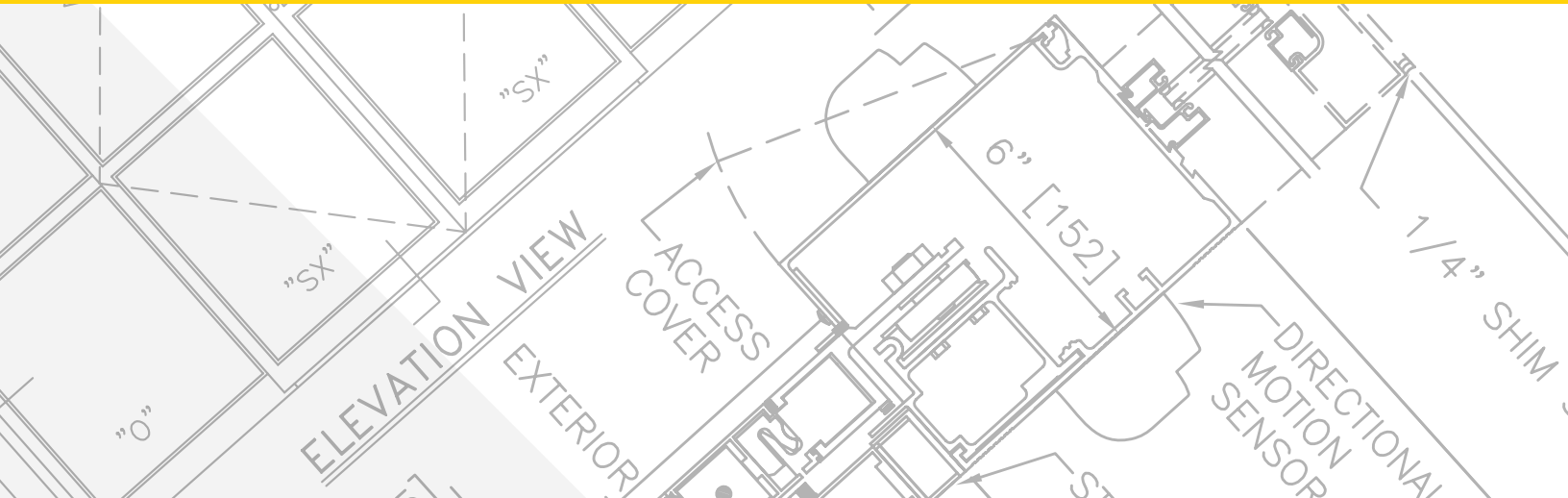

MANUAL SWING DOOR SYSTEMS: DURA-CARE™ 7400 SERIES

3.16 - SWING ICU, SMOKE & DRAFT

- 3.16.01 - SINGLE RIGHT HAND, 1 3/4" HEADER
- 3.16.02 - SINGLE LEFT HAND, 1 3/4" HEADER
- 3.16.03 - SINGLE RIGHT HAND, 4" HEADER
- 3.16.04 - SINGLE LEFT HAND, 4" HEADER
- 3.16.05 - UNEVEN PAIR RIGHT HAND, 1 3/4" HEADER
- 3.16.06 - UNEVEN PAIR LEFT HAND, 1 3/4" HEADER
- 3.16.07 - UNEVEN PAIR, RIGHT HAND, 4" HEADER
- 3.16.08 - UNEVEN PAIR, LEFT HAND, 4" HEADER
- 3.16.09 - PAIR 1 3/4" HEADER
- 3.16.10- PAIR 4" HEADER



DURA-CARE™ 7400 SERIES

SWING ICU (SMOKE & DRAFT)	
PROJECT INFORMATION	
PROJECT NAME:	
LOCATION:	
DOOR NUMBER(S):	
DATE:	SHEET: OF

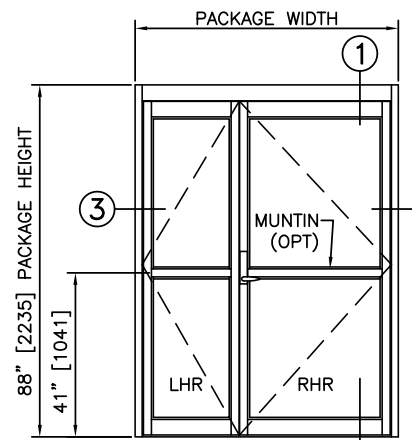

UNEVEN PAIR

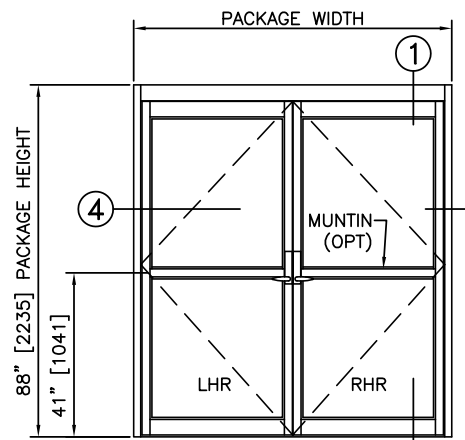

**PAIR
ELEVATIONS (4" HEAD)**

SCALE: 1/4" = 1'-0"

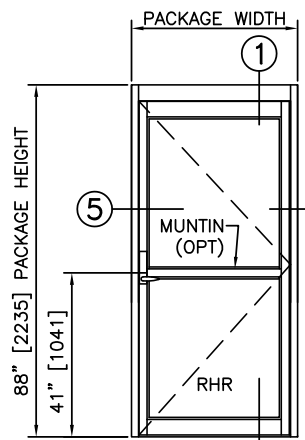

SINGLE

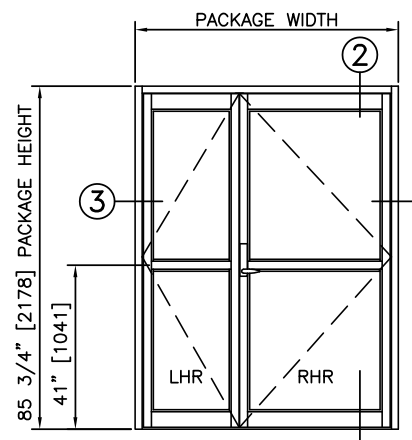

UNEVEN PAIR

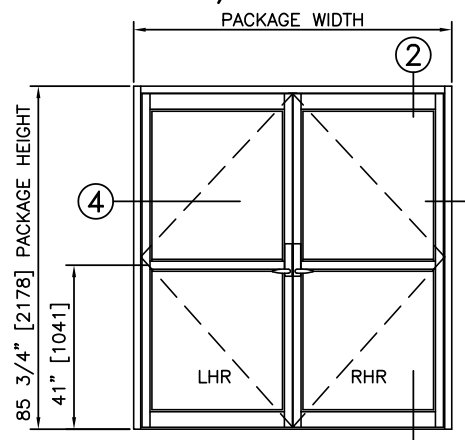

**PAIR
ELEVATIONS (1 3/4" HEAD)**

SCALE: 1/4" = 1'-0"

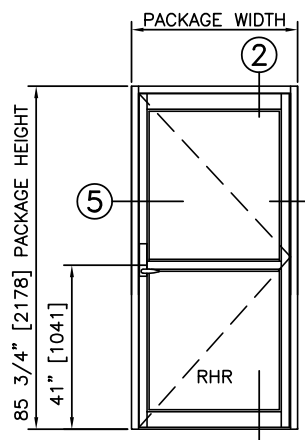

SINGLE

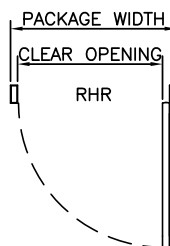
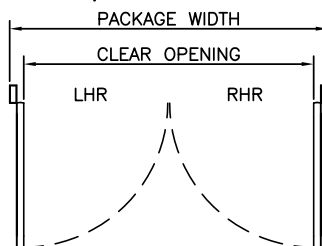
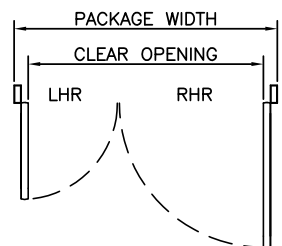

**PLANS
SCALE: 1/4" = 1'-0"**

NOTES

- ROUGH OPENING SHALL PROVIDE 1/4"[6] SHIM SPACE ON SIDES AND TOP OF PACKAGE.
- STANDARD PACKAGE INCLUDES POSITIVE LATCHING.
- STANDARD GLAZING STOPS FOR ALL PANELS ARE 1/4"[6]; 5/8"[16] AND 1"[25] AVAILABLE.
- STANDARD STILES, BOTTOM RAILS AND MUNTINS SHOWN; MEDIUM STILES, BOTTOM RAILS TO 18"[457], AND 4 1/4"[108] MUNTINS AVAILABLE.
- NOT ALL CONFIGURATIONS SHOWN. INACTIVE LEAF OF UNEVEN PAIR HAS MINIMUM WITH OF 12"[305]; ACTIVE LEAVES HAVE A MAXIMUM WIDTH OF 48"[1219] AND A MINIMUM WIDTH OF 36"[914].
- ALL ACTIVE PANELS INCLUDE OVERHEAD CONCEALED CLOSERS (OHCC) WITH STOP.
- PRODUCTS SHOWN ARE CERTIFIED AS AN EFFECTIVE BARRIER AGAINST THE PASSAGE OF SMOKE IN ACCORDANCE WITH UL1784.
- SEE SPECIFICATIONS FOR ADDITIONAL INFORMATION.

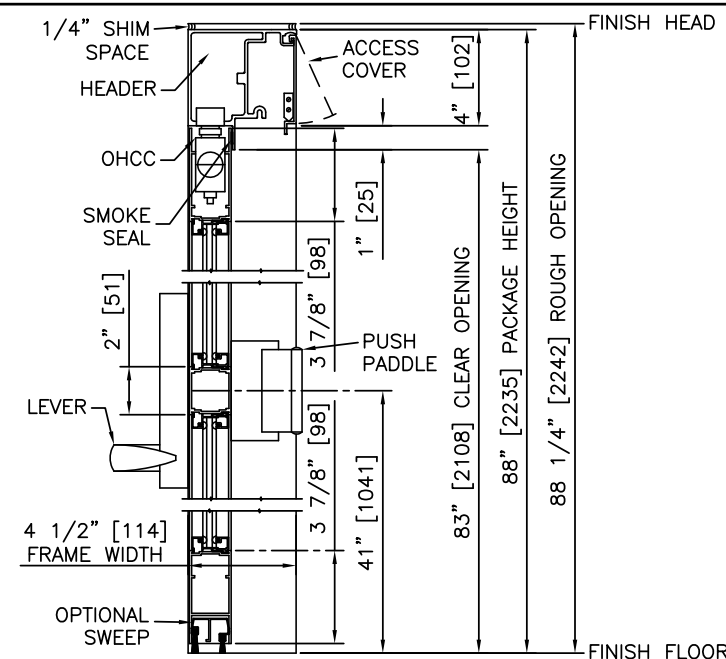

**1 VERTICAL SECTION (4" HEAD)
SCALE: 2" = 1'-0"**

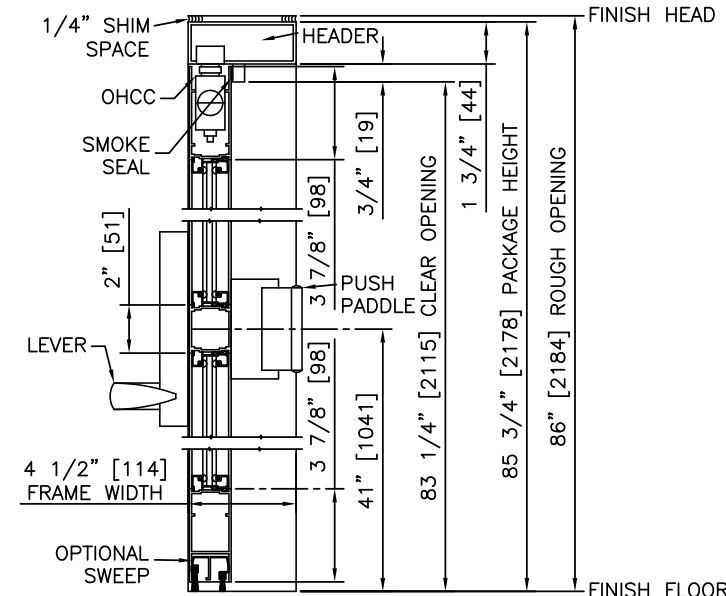

**2 VERTICAL SECTION (1 3/4" HEAD)
SCALE: 2" = 1'-0"**

TYPICAL PACKAGE DIMENSIONS, UNEVEN PAIR				
PACKAGE WIDTH	NOMINAL CLEAR OPENING	NOMINAL ACTIVE PANEL WIDTH	NOMINAL INACTIVE PANEL WIDTH	ROUGH OPENING
63.5"	55.5"	36.0"	24.0"	64.0"
69.5"	61.5"	42.0"	24.0"	70.0"
71.5"	63.5"	44.0"	24.0"	72.0"
75.5"	67.5"	48.0"	24.0"	76.0"

TYPICAL PACKAGE DIMENSIONS, PAIR			
PACKAGE WIDTH	NOMINAL CLEAR OPENING	NOMINAL PANEL WIDTH	ROUGH OPENING
75.5"	67.5"	36.0"	76.0"
87.5"	79.5"	42.0"	88.0"
91.5"	83.5"	44.0"	92.0"
99.5"	91.5"	48.0"	100.0"

TYPICAL PACKAGE DIMENSIONS, SINGLE			
PACKAGE WIDTH	NOMINAL CLEAR OPENING	NOMINAL PANEL WIDTH	ROUGH OPENING
39.5"	33.8"	36.0"	40.0"
45.5"	39.8"	42.0"	46.0"
47.5"	41.8"	44.0"	48.0"
51.5"	45.8"	48.0"	52.0"

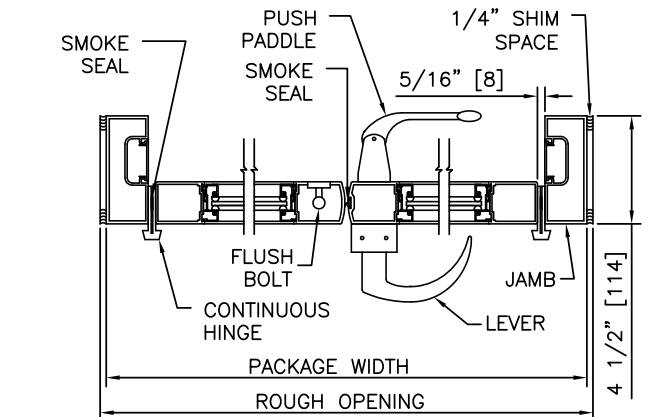

**3 HORIZONTAL SECTION (UNEVEN PAIR)
SCALE: 1 1/2" = 1'-0"**

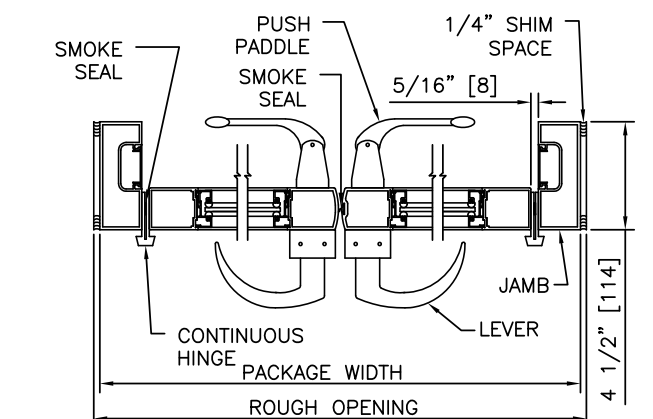

**4 HORIZONTAL SECTION (PAIR)
SCALE: 1 1/2" = 1'-0"**

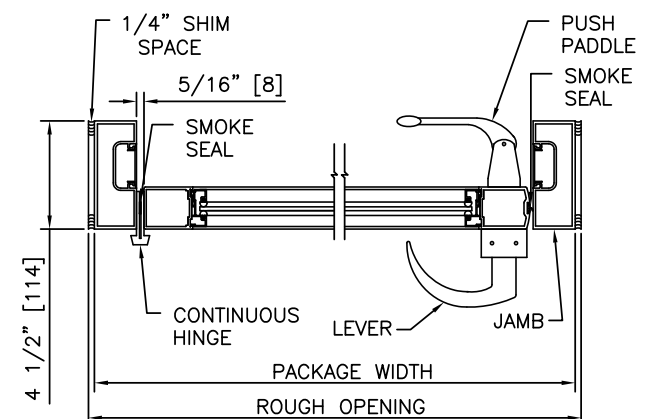

**5 HORIZONTAL SECTION (SINGLE)
SCALE: 1 1/2" = 1'-0"**

SWING ICU (SMOKE & DRAFT)

DURA-CARE™ 7400 SERIES



DURA-CARE™
7400
SERIES

SINGLE RIGHT HAND, 1 3/4" HEADER

PROJECT INFORMATION

PROJECT NAME:

LOCATION:

DOOR NUMBER(S):

DATE:

SHEET: OF

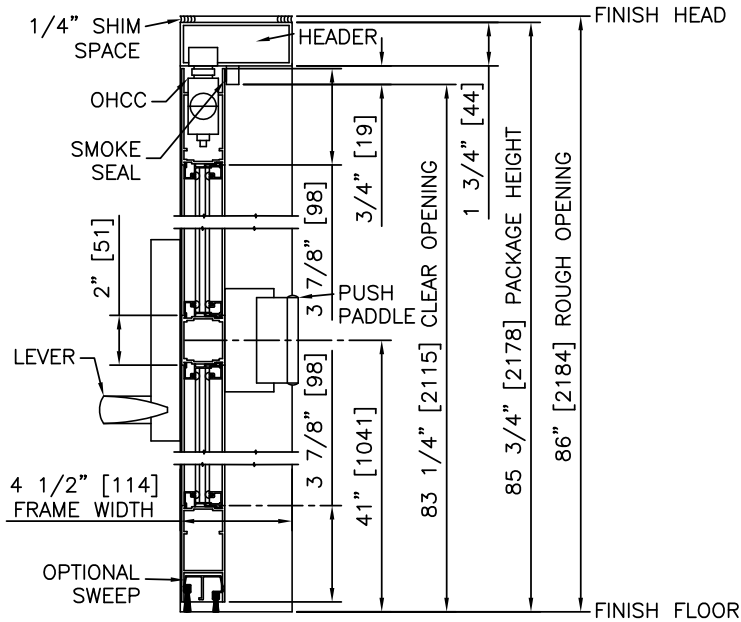

① VERTICAL SECTION

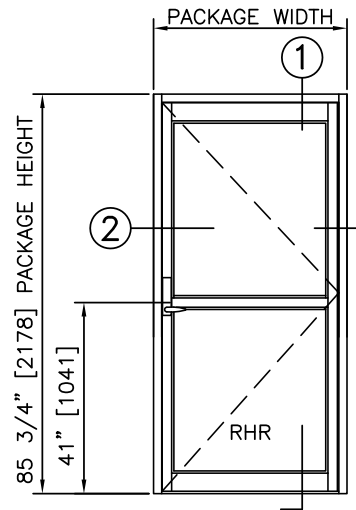

ELEVATION

NOTES

1. ROUGH OPENING SHALL PROVIDE 1/4"[6] SHIM SPACE ON SIDES AND TOP OF PACKAGE.
2. STANDARD PACKAGE INCLUDES POSITIVE LATCHING.
3. PRODUCTS SHOWN ARE CERTIFIED AS AN EFFECTIVE BARRIER AGAINST THE PASSAGE OF SMOKE IN ACCORDANCE WITH UL1784.
4. SEE SPECIFICATIONS FOR ADDITIONAL INFORMATION.

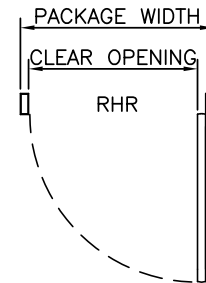

PLAN

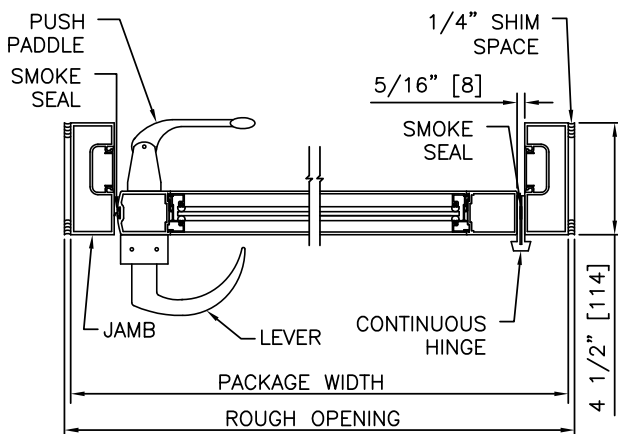

② HORIZONTAL SECTION

TYPICAL PACKAGE DIMENSIONS, SINGLE			
PACKAGE WIDTH	NOMINAL CLEAR OPENING	NOMINAL PANEL WIDTH	ROUGH OPENING
39.5"	33.8"	36.0"	40.0"
45.5"	39.8"	42.0"	46.0"
47.5"	41.8"	44.0"	48.0"
51.5"	45.8"	48.0"	52.0"

DURA-CARE™
7400
SERIES

SINGLE LEFT HAND, 1 3/4" HEADER

PROJECT INFORMATION

PROJECT NAME:

LOCATION:

DOOR NUMBER(S):

DATE:

SHEET: OF

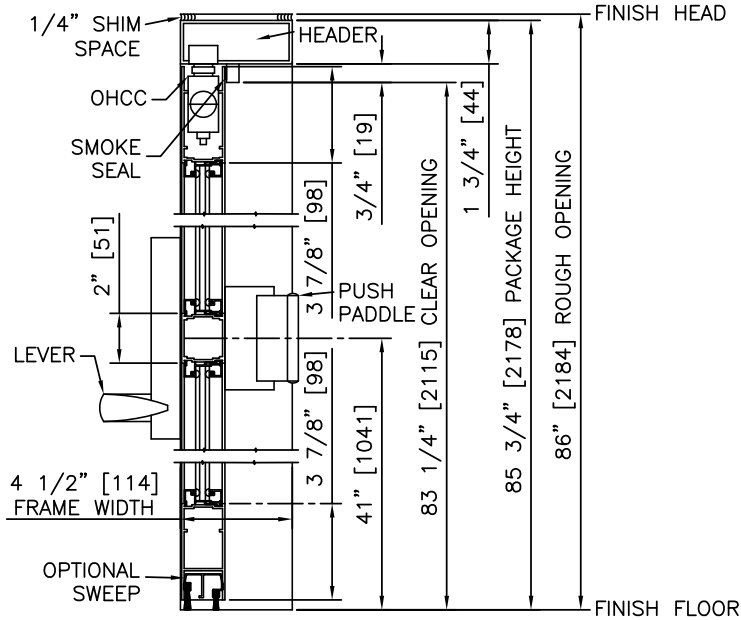

① VERTICAL SECTION

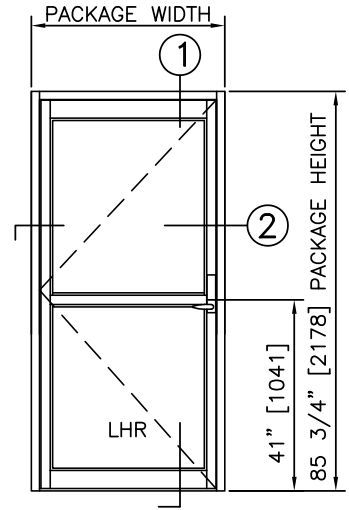

ELEVATION

NOTES

1. ROUGH OPENING SHALL PROVIDE 1/4"[6] SHIM SPACE ON SIDES AND TOP OF PACKAGE.
2. STANDARD PACKAGE INCLUDES POSITIVE LATCHING.
3. PRODUCTS SHOWN ARE CERTIFIED AS AN EFFECTIVE BARRIER AGAINST THE PASSAGE OF SMOKE IN ACCORDANCE WITH UL1784.
4. SEE SPECIFICATIONS FOR ADDITIONAL INFORMATION.

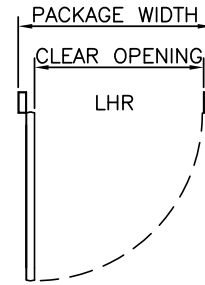

PLAN

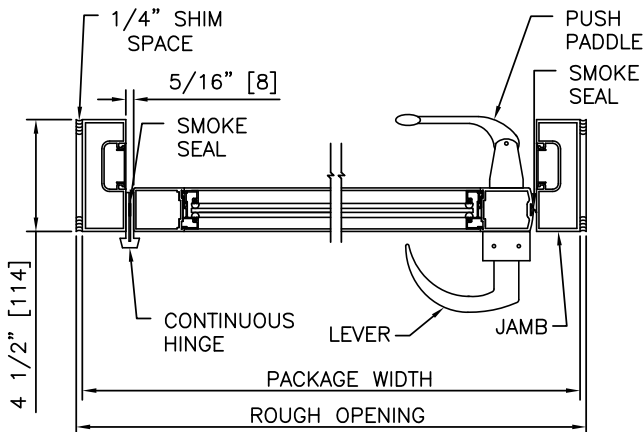

② HORIZONTAL SECTION

TYPICAL PACKAGE DIMENSIONS, SINGLE			
PACKAGE WIDTH	NOMINAL CLEAR OPENING	NOMINAL PANEL WIDTH	ROUGH OPENING
39.5"	33.8"	36.0"	40.0"
45.5"	39.8"	42.0"	46.0"
47.5"	41.8"	44.0"	48.0"
51.5"	45.8"	48.0"	52.0"

DURA-CARE™
7400
SERIES

SINGLE RIGHT HAND, 4" HEADER

PROJECT INFORMATION

PROJECT NAME:

LOCATION:

DOOR NUMBER(S):

DATE:

SHEET: OF

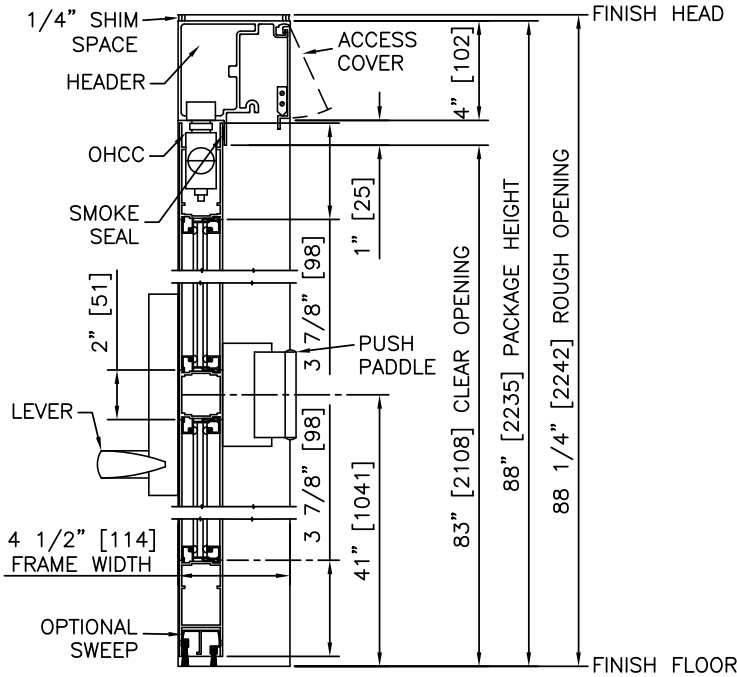

1 VERTICAL SECTION

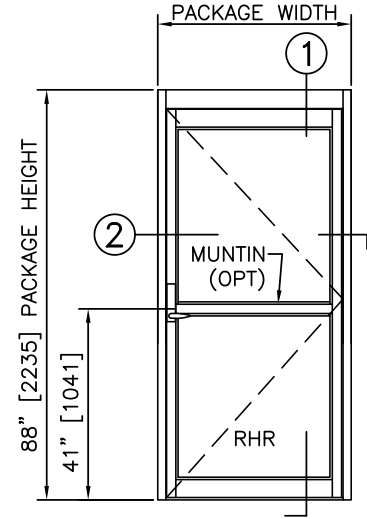

ELEVATION

NOTES

1. ROUGH OPENING SHALL PROVIDE 1/4" [6] SHIM SPACE ON SIDES AND TOP OF PACKAGE.
2. STANDARD PACKAGE INCLUDES POSITIVE LATCHING.
3. PRODUCTS SHOWN ARE CERTIFIED AS AN EFFECTIVE BARRIER AGAINST THE PASSAGE OF SMOKE IN ACCORDANCE WITH UL1784.
4. SEE SPECIFICATIONS FOR ADDITIONAL INFORMATION.

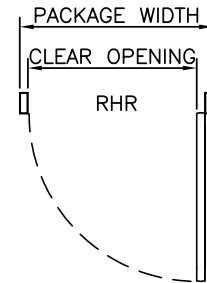

PLAN

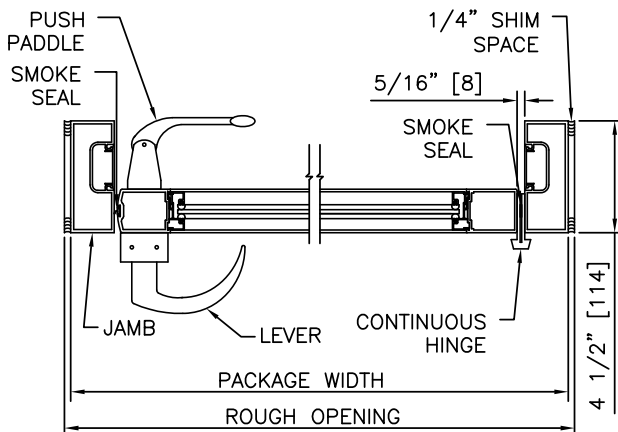

2 HORIZONTAL SECTION

TYPICAL PACKAGE DIMENSIONS, SINGLE			
PACKAGE WIDTH	NOMINAL CLEAR OPENING	NOMINAL PANEL WIDTH	ROUGH OPENING
39.5"	33.8"	36.0"	40.0"
45.5"	39.8"	42.0"	46.0"
47.5"	41.8"	44.0"	48.0"
51.5"	45.8"	48.0"	52.0"

DURA-CARE™
7400
SERIES

SINGLE LEFT HAND, 4" HEADER

PROJECT INFORMATION

PROJECT NAME:

LOCATION:

DOOR NUMBER(S):

DATE:

SHEET: OF

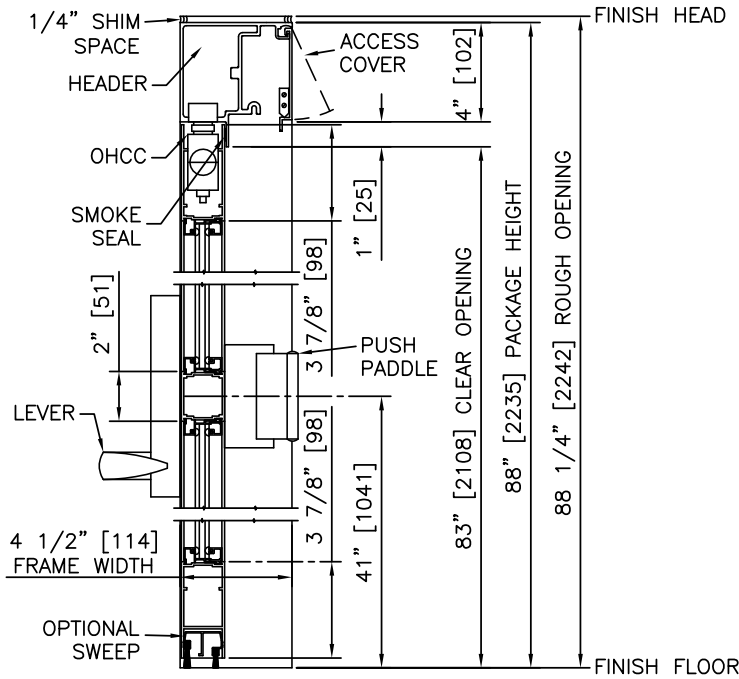

① VERTICAL SECTION

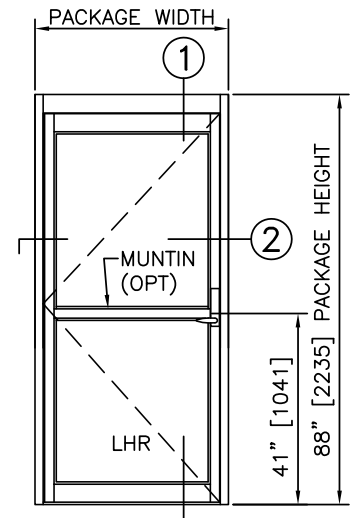

ELEVATION

NOTES

1. ROUGH OPENING SHALL PROVIDE 1/4"[6] SHIM SPACE ON SIDES AND TOP OF PACKAGE.
2. STANDARD PACKAGE INCLUDES POSITIVE LATCHING.
3. PRODUCTS SHOWN ARE CERTIFIED AS AN EFFECTIVE BARRIER AGAINST THE PASSAGE OF SMOKE IN ACCORDANCE WITH UL1784.
4. SEE SPECIFICATIONS FOR ADDITIONAL INFORMATION.

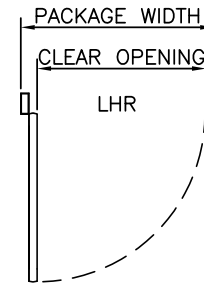

PLAN

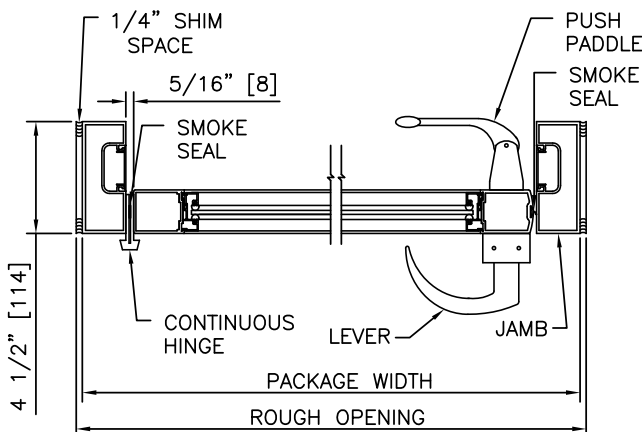

② HORIZONTAL SECTION

TYPICAL PACKAGE DIMENSIONS, SINGLE

PACKAGE WIDTH	NOMINAL CLEAR OPENING	NOMINAL PANEL WIDTH	ROUGH OPENING
39.5"	33.8"	36.0"	40.0"
45.5"	39.8"	42.0"	46.0"
47.5"	41.8"	44.0"	48.0"
51.5"	45.8"	48.0"	52.0"

DURA-CARE™
7400
SERIES

UNEVEN PAIR RIGHT HAND, 1 3/4" HEADER

PROJECT INFORMATION

PROJECT NAME:

LOCATION:

DOOR NUMBER(S):

DATE:

SHEET: OF

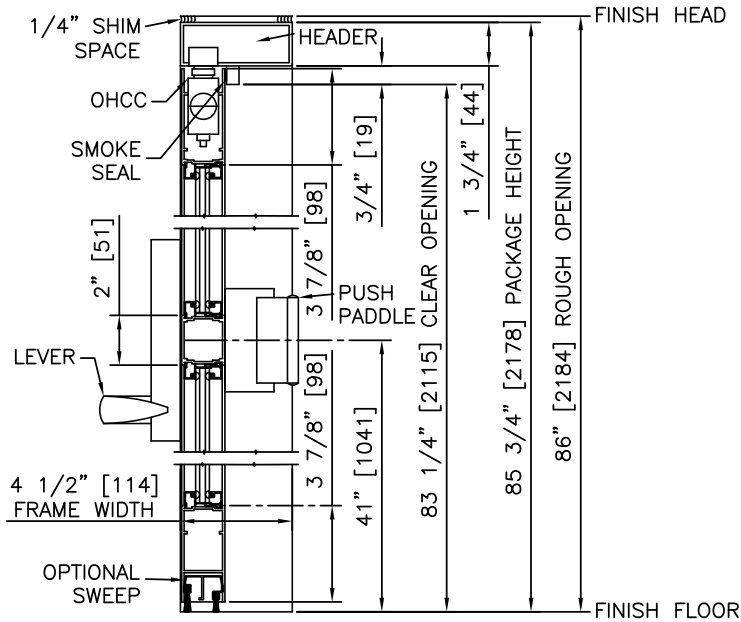

1 VERTICAL SECTION

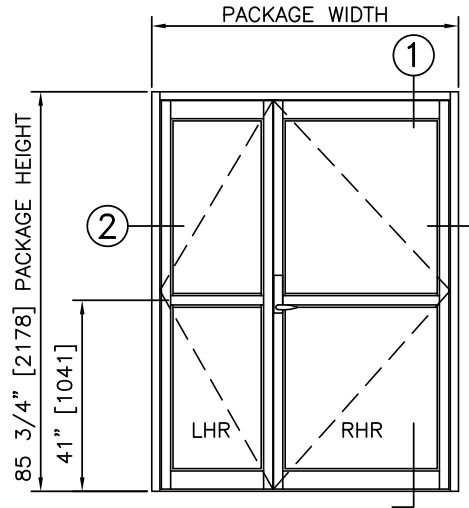

ELEVATION

NOTES

1. ROUGH OPENING SHALL PROVIDE 1/4"[6] SHIM SPACE ON SIDES AND TOP OF PACKAGE.
2. STANDARD PACKAGE INCLUDES POSITIVE LATCHING.
3. PRODUCTS SHOWN ARE CERTIFIED AS AN EFFECTIVE BARRIER AGAINST THE PASSAGE OF SMOKE IN ACCORDANCE WITH UL1784.
4. SEE SPECIFICATIONS FOR ADDITIONAL INFORMATION.

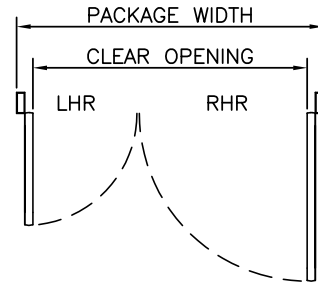

PLAN

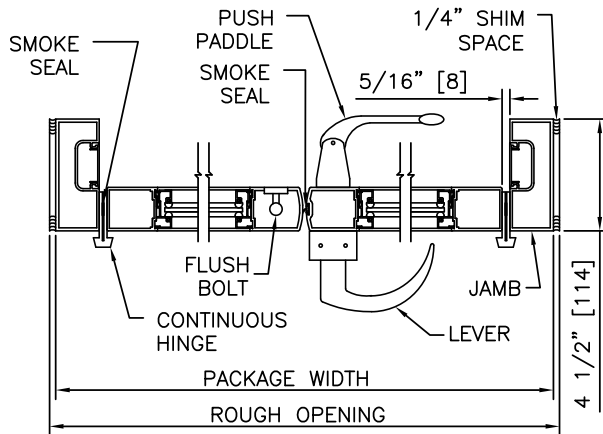

2 HORIZONTAL SECTION

TYPICAL PACKAGE DIMENSIONS, UNEVEN PAIR				
PACKAGE WIDTH	NOMINAL CLEAR OPENING	NOMINAL ACTIVE PANEL WIDTH	NOMINAL INACTIVE PANEL WIDTH	ROUGH OPENING
63.5"	55.5"	36.0"	24.0"	64.0"
69.5"	61.5"	42.0"	24.0"	70.0"
71.5"	63.5"	44.0"	24.0"	72.0"
75.5"	67.5"	48.0"	24.0"	76.0"

DURA-CARE™
7400
SERIES

UNEVEN PAIR LEFT HAND, 1 3/4" HEADER

PROJECT INFORMATION

PROJECT NAME:

LOCATION:

DOOR NUMBER(S):

DATE:

SHEET: OF

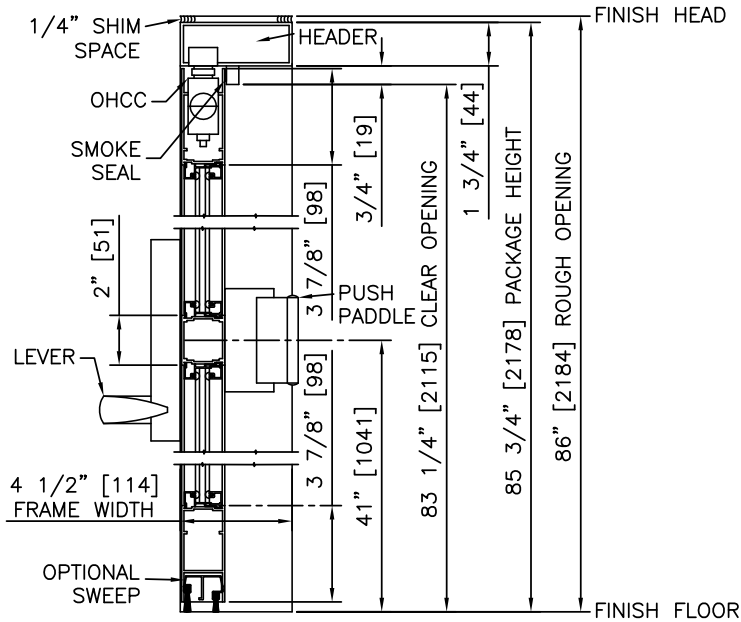

① VERTICAL SECTION

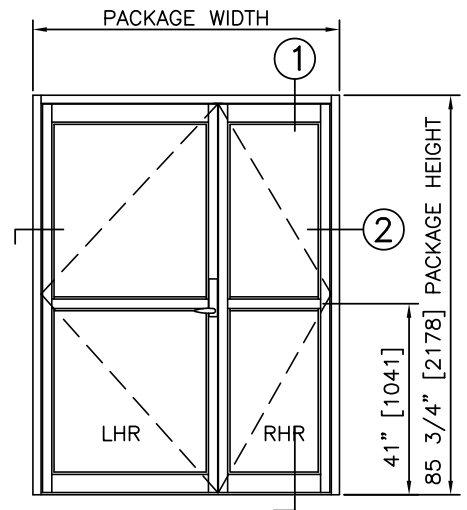

ELEVATION

NOTES

1. ROUGH OPENING SHALL PROVIDE 1/4" [6] SHIM SPACE ON SIDES AND TOP OF PACKAGE.
2. STANDARD PACKAGE INCLUDES POSITIVE LATCHING.
3. PRODUCTS SHOWN ARE CERTIFIED AS AN EFFECTIVE BARRIER AGAINST THE PASSAGE OF SMOKE IN ACCORDANCE WITH UL1784.
4. SEE SPECIFICATIONS FOR ADDITIONAL INFORMATION.

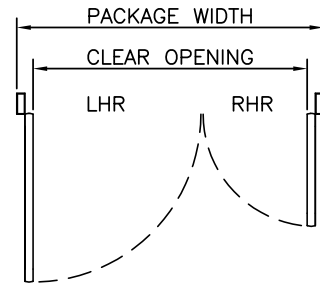

PLAN

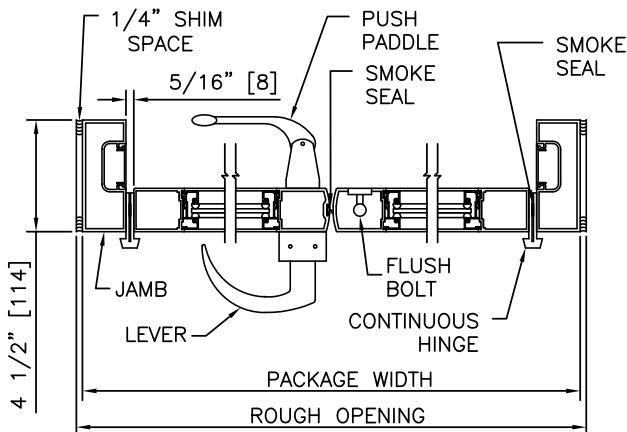

② HORIZONTAL SECTION

TYPICAL PACKAGE DIMENSIONS, UNEVEN PAIR				
PACKAGE WIDTH	NOMINAL CLEAR OPENING	NOMINAL ACTIVE PANEL WIDTH	NOMINAL INACTIVE PANEL WIDTH	ROUGH OPENING
63.5"	55.5"	36.0"	24.0"	64.0"
69.5"	61.5"	42.0"	24.0"	70.0"
71.5"	63.5"	44.0"	24.0"	72.0"
75.5"	67.5"	48.0"	24.0"	76.0"

DURA-CARE™
7400
SERIES

UNEVEN PAIR RIGHT HAND, 4" HEADER

PROJECT INFORMATION

PROJECT NAME:

LOCATION:

DOOR NUMBER(S):

DATE:

SHEET: OF

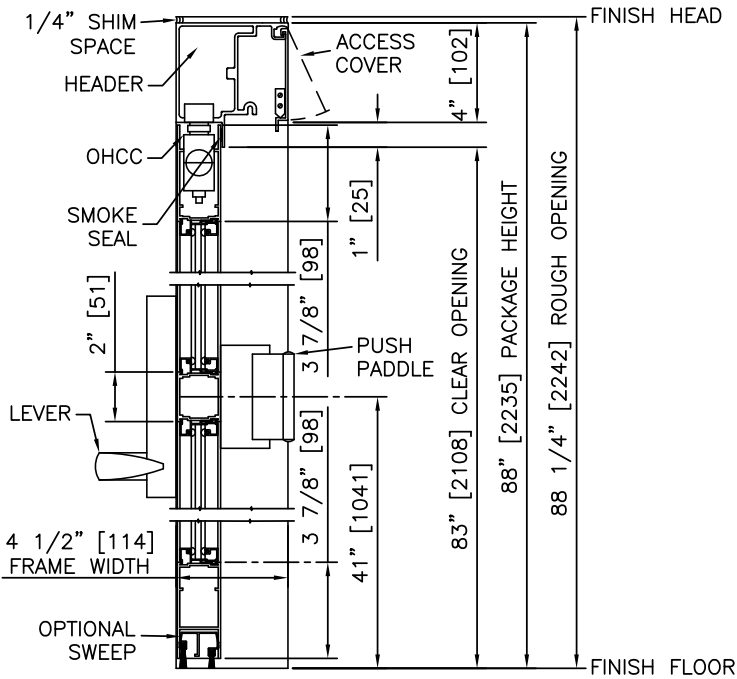

1 VERTICAL SECTION

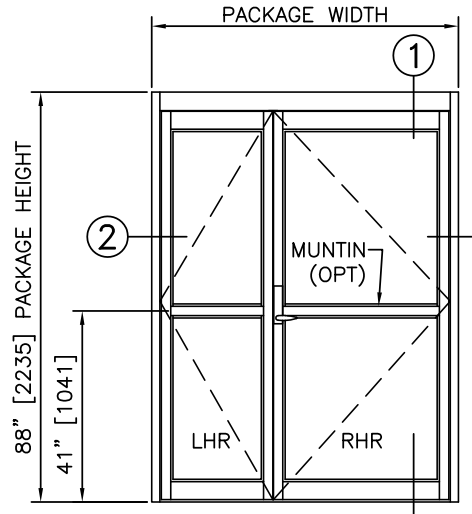

ELEVATION

NOTES

- ROUGH OPENING SHALL PROVIDE 1/4"[6] SHIM SPACE ON SIDES AND TOP OF PACKAGE.
- STANDARD PACKAGE INCLUDES POSITIVE LATCHING.
- PRODUCTS SHOWN ARE CERTIFIED AS AN EFFECTIVE BARRIER AGAINST THE PASSAGE OF SMOKE IN ACCORDANCE WITH UL1784.
- SEE SPECIFICATIONS FOR ADDITIONAL INFORMATION.

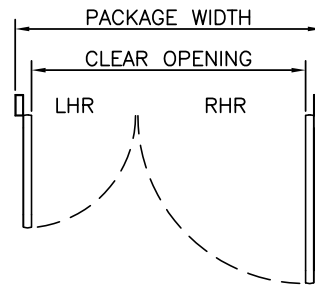

PLAN

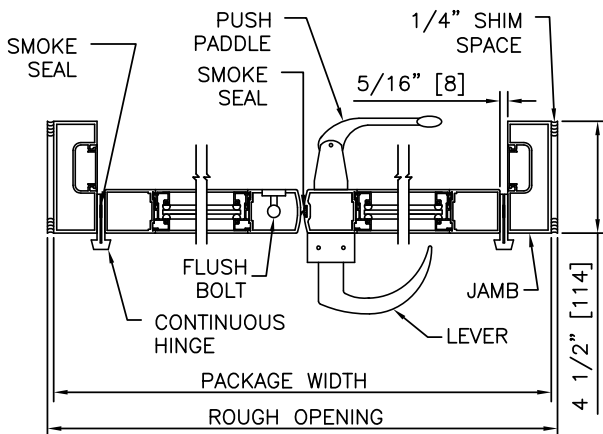

2 HORIZONTAL SECTION

TYPICAL PACKAGE DIMENSIONS, UNEVEN PAIR				
PACKAGE WIDTH	NOMINAL CLEAR OPENING	NOMINAL ACTIVE PANEL WIDTH	NOMINAL INACTIVE PANEL WIDTH	ROUGH OPENING
63.5"	55.5"	36.0"	24.0"	64.0"
69.5"	61.5"	42.0"	24.0"	70.0"
71.5"	63.5"	44.0"	24.0"	72.0"
75.5"	67.5"	48.0"	24.0"	76.0"

DURA-CARE™
7400
SERIES

UNEVEN PAIR LEFT HAND, 4" HEADER

PROJECT INFORMATION

PROJECT NAME:

LOCATION:

DOOR NUMBER(S):

DATE:

SHEET: OF

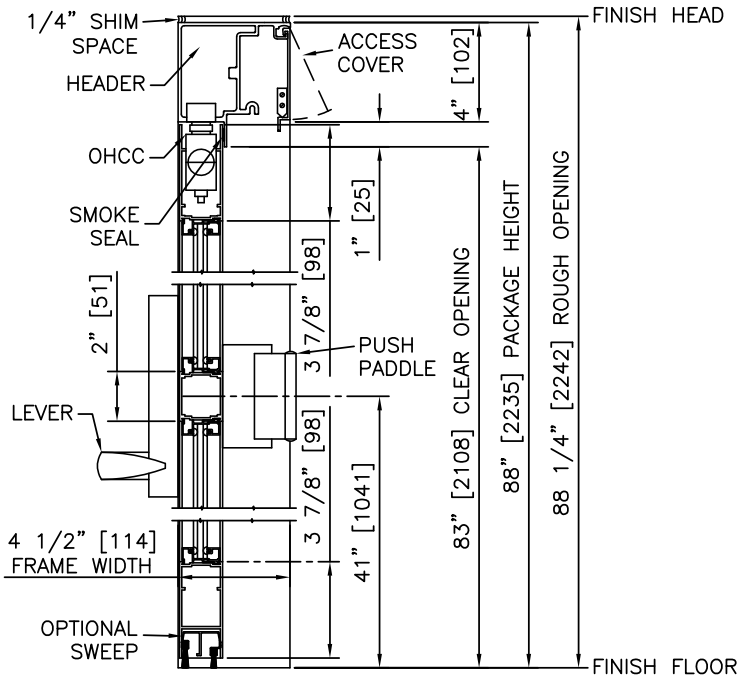

① VERTICAL SECTION

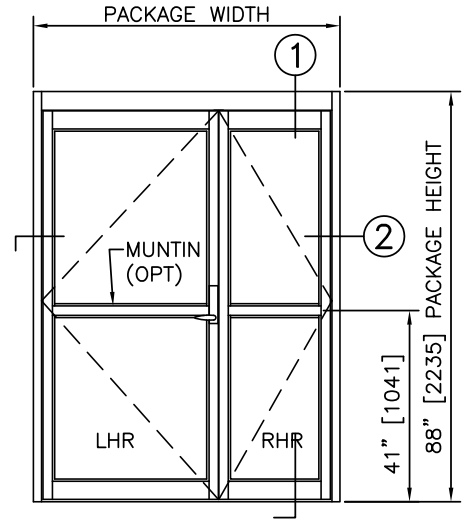

ELEVATION

NOTES

1. ROUGH OPENING SHALL PROVIDE 1/4"[6] SHIM SPACE ON SIDES AND TOP OF PACKAGE.
2. STANDARD PACKAGE INCLUDES POSITIVE LATCHING.
3. PRODUCTS SHOWN ARE CERTIFIED AS AN EFFECTIVE BARRIER AGAINST THE PASSAGE OF SMOKE IN ACCORDANCE WITH UL1784.
4. SEE SPECIFICATIONS FOR ADDITIONAL INFORMATION.

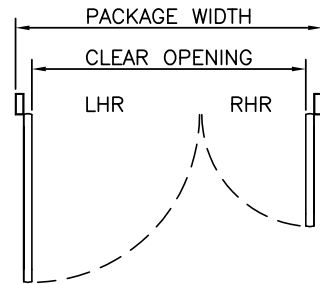

PLAN

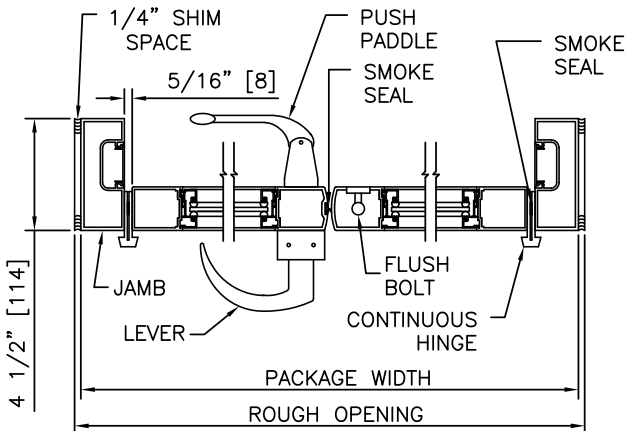

② HORIZONTAL SECTION

TYPICAL PACKAGE DIMENSIONS, UNEVEN PAIR				
PACKAGE WIDTH	NOMINAL CLEAR OPENING	NOMINAL ACTIVE PANEL WIDTH	NOMINAL INACTIVE PANEL WIDTH	ROUGH OPENING
63.5"	55.5"	36.0"	24.0"	64.0"
69.5"	61.5"	42.0"	24.0"	70.0"
71.5"	63.5"	44.0"	24.0"	72.0"
75.5"	67.5"	48.0"	24.0"	76.0"

DURA-CARE™
7400
SERIES

PAIR, 1 3/4" HEADER

PROJECT INFORMATION

PROJECT NAME:

LOCATION:

DOOR NUMBER(S):

DATE:

SHEET: OF

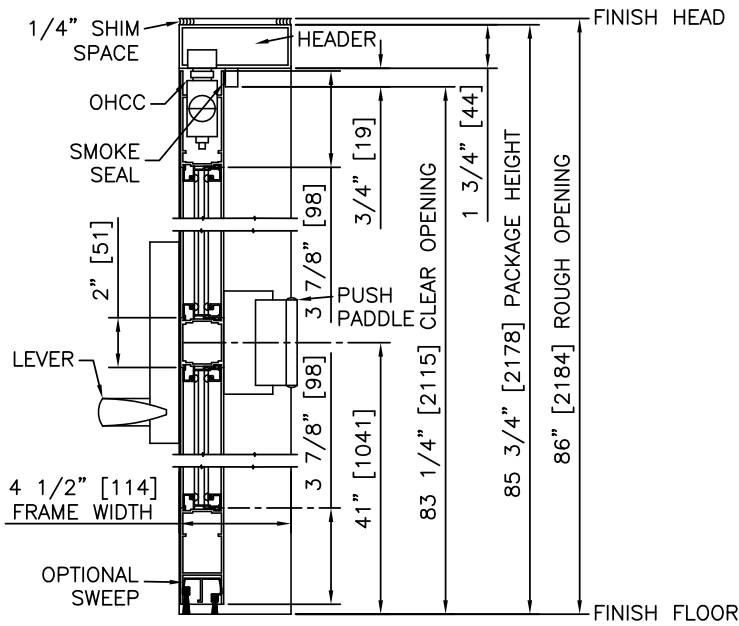

1 VERTICAL SECTION

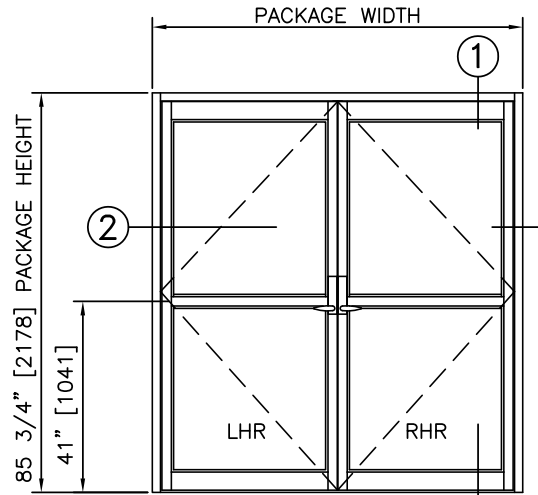

ELEVATION

NOTES

1. ROUGH OPENING SHALL PROVIDE 1/4"[6] SHIM SPACE ON SIDES AND TOP OF PACKAGE.
2. STANDARD PACKAGE INCLUDES POSITIVE LATCHING.
3. PRODUCTS SHOWN ARE CERTIFIED AS AN EFFECTIVE BARRIER AGAINST THE PASSAGE OF SMOKE IN ACCORDANCE WITH UL1784.
4. SEE SPECIFICATIONS FOR ADDITIONAL INFORMATION.

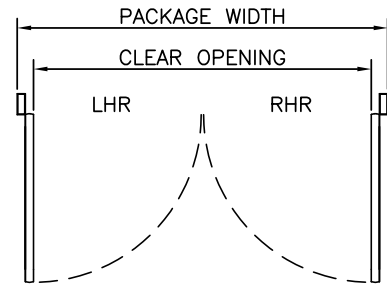

PLAN

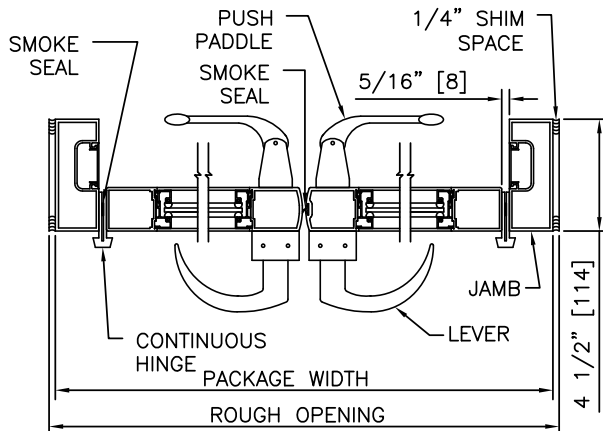

2 HORIZONTAL SECTION

TYPICAL PACKAGE DIMENSIONS, PAIR			
PACKAGE WIDTH	NOMINAL CLEAR OPENING	NOMINAL PANEL WIDTH	ROUGH OPENING
75.5"	67.5"	36.0"	76.0"
87.5"	79.5"	42.0"	88.0"
91.5"	83.5"	44.0"	92.0"
99.5"	91.5"	48.0"	100.0"

DURA-CARE™
7400
SERIES

PAIR, 4" HEADER

PROJECT INFORMATION

PROJECT NAME:

LOCATION:

DOOR NUMBER(S):

DATE:

SHEET: OF

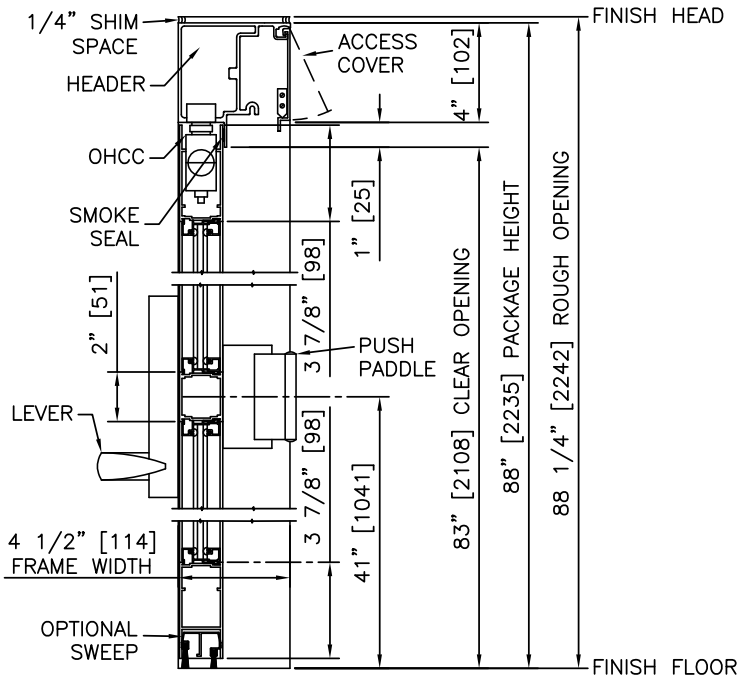

1 VERTICAL SECTION

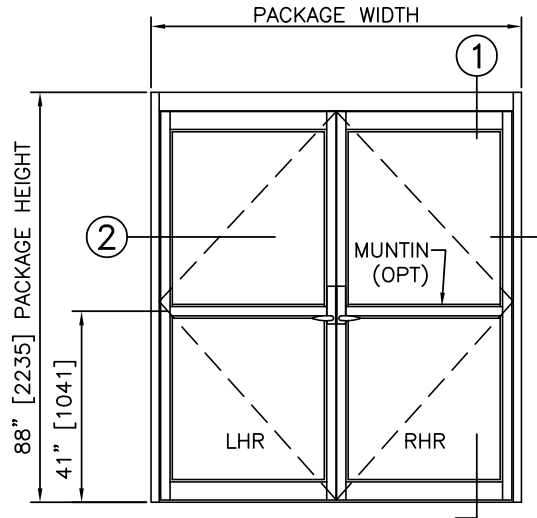

ELEVATION

NOTES

- ROUGH OPENING SHALL PROVIDE 1/4"[6] SHIM SPACE ON SIDES AND TOP OF PACKAGE.
- STANDARD PACKAGE INCLUDES POSITIVE LATCHING.
- PRODUCTS SHOWN ARE CERTIFIED AS AN EFFECTIVE BARRIER AGAINST THE PASSAGE OF SMOKE IN ACCORDANCE WITH UL1784.
- SEE SPECIFICATIONS FOR ADDITIONAL INFORMATION.

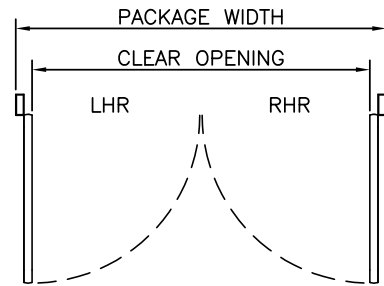

PLAN

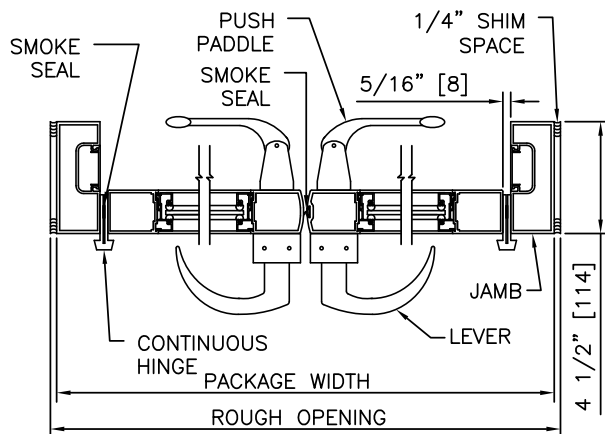

2 HORIZONTAL SECTION

TYPICAL PACKAGE DIMENSIONS, PAIR			
PACKAGE WIDTH	NOMINAL CLEAR OPENING	NOMINAL PANEL WIDTH	ROUGH OPENING
75.5"	67.5"	36.0"	76.0"
87.5"	79.5"	42.0"	88.0"
91.5"	83.5"	44.0"	92.0"
99.5"	91.5"	48.0"	100.0"

STANLEY
Access Technologies

DURA-CARE™
7300TL-FBO
SERIES

SINGLE SLIDE TRACKLESS
PROJECT INFORMATION

PROJECT NAME: _____
 LOCATION: _____
 DOOR NUMBER(S): _____
 DATE: _____ SHEET: OF _____

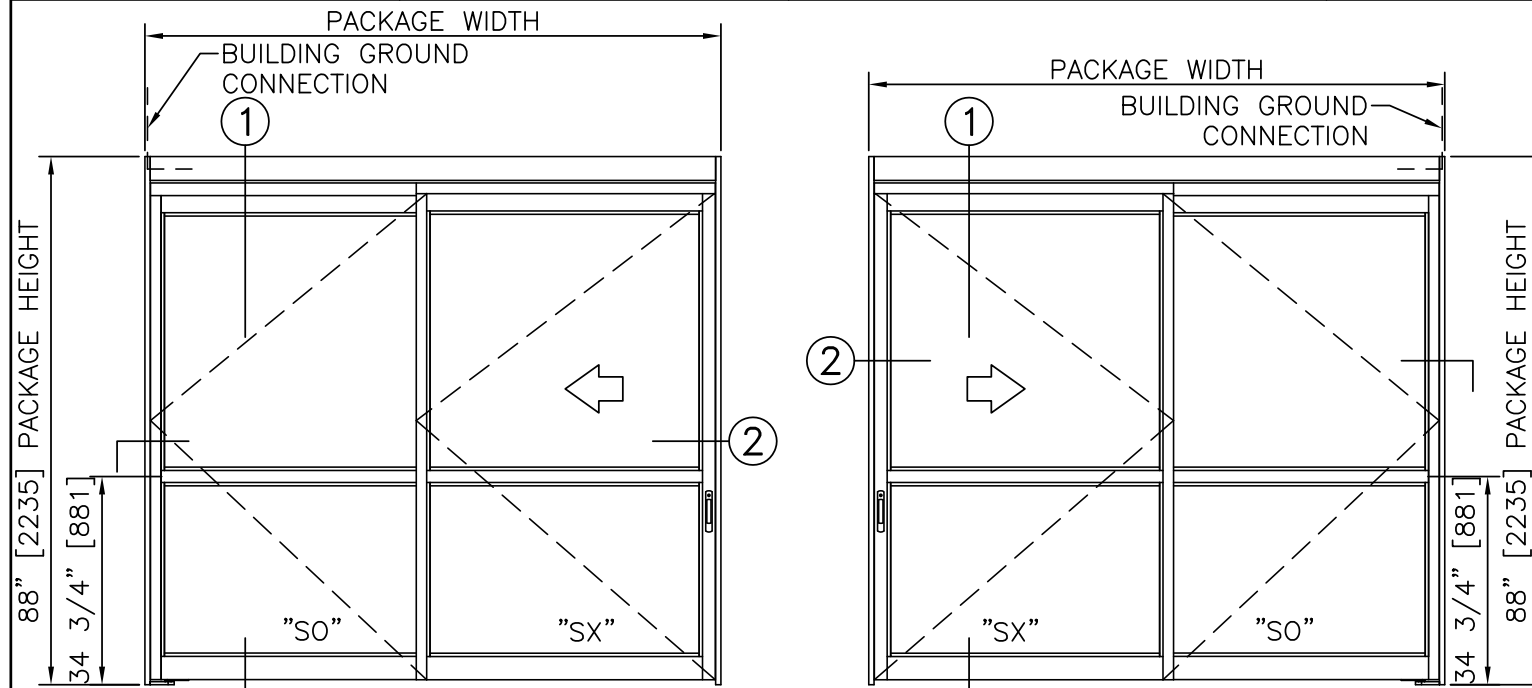

ELEVATION VIEW
SCALE: 3/8" = 1'-0"

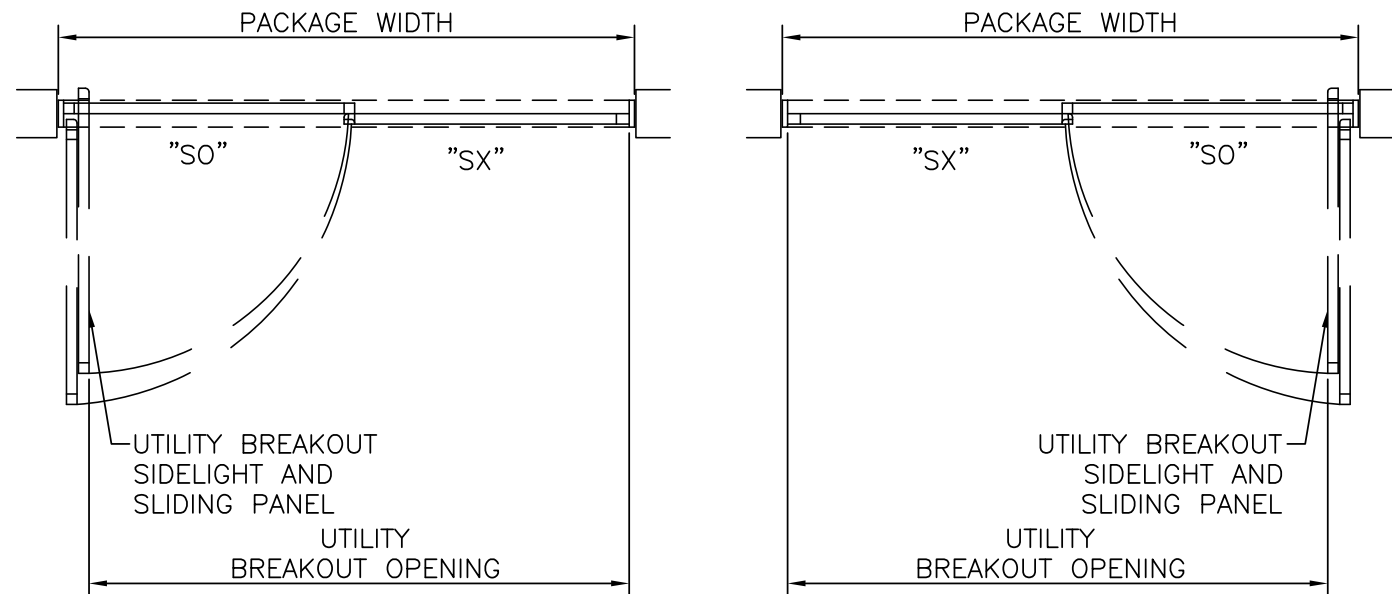

PLAN VIEW
SCALE: 3/8" = 1'-0"

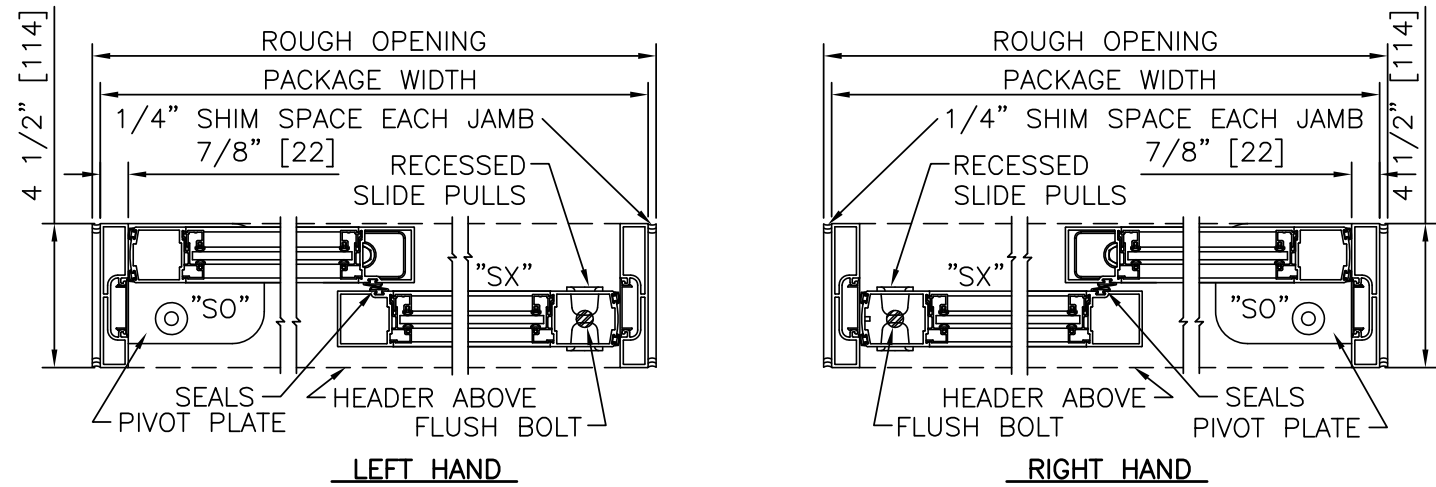

HORIZONTAL SECTION
SCALE: 2" = 1'-0"

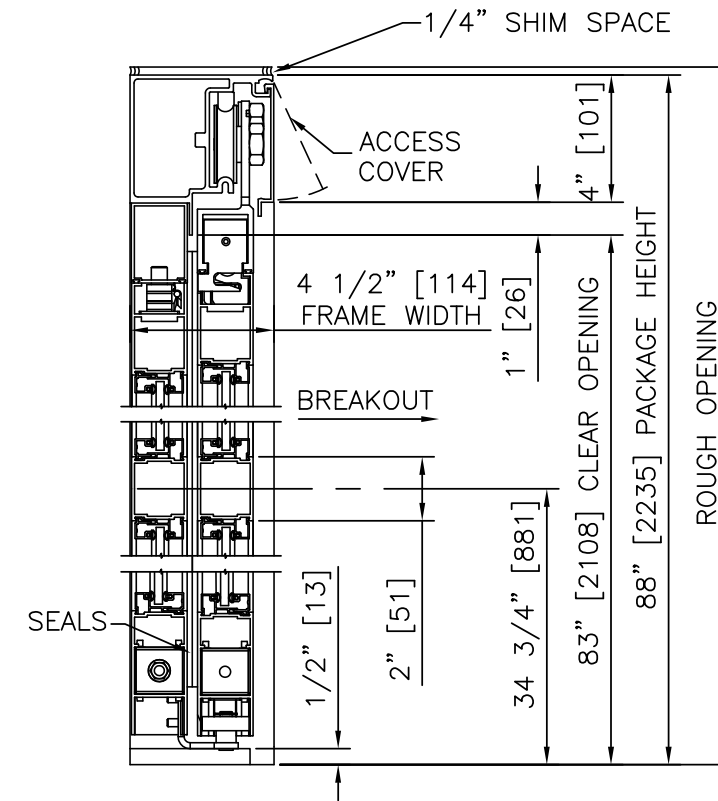

VERTICAL SECTION
SCALE: 2" = 1'-0"

PRODUCT OPTIONS

- FINISH
- ANODIZED CLEAR CL2
 - CUSTOM
- LATCHING/LOCKING
- POSITIVE LATCH
 - 1-POINT
- BOTTOM RAILS
- STANDARD 4"
 - OPTIONAL 6" 8" 10" 12"
- OTHER OPTIONS
- SMOKE AND DRAFT CONTROL
 - SWEEPS (+/- PRESSURE APPLICATIONS)
 - ANTI-MICROBIAL COATING
 - TOUCH POINTS
 - PANELS, FRAME, HEADER
 - SELF CLOSING (SLIDING)

SINGLE SLIDE FORMULAS
 PACKAGE WIDTH = 2 X CLEAR DOOR OPENING + 7.6"[194]
 CLEAR DOOR OPENING = 1/2 PACKAGE WIDTH - 3.8"[97]
 UTILITY BREAKOUT WIDTH = PACKAGE WIDTH - 6.0"[152]
 SX DOOR PANEL WIDTH = 1/2 PACKAGE WIDTH + 1.6"[41]
 SO DOOR PANEL WIDTH = 1/2 PACKAGE WIDTH - 1.3"[32]

TYPICAL PACKAGE DIMENSIONS				
PACKAGE WIDTH	NOMINAL CLEAR DOOR OPENING	SLIDING DOOR NOMINAL WIDTH	SIDELIGHT NOMINAL WIDTH	UTILITY BREAKOUT NOMINAL WIDTH
84" [2134]	38.2" [970]	43.6" [1108]	40.8" [1035]	78.0" [1981]
96" [2438]	44.2" [1122]	49.6" [1260]	46.8" [1187]	90.0" [2286]
108" [2743]	50.2" [1275]	55.6" [1413]	52.8" [1340]	102.0" [2591]

NOTES

1. CONNECTION TO BUILDING GROUND BY ELECTRICAL CONTRACTOR.
2. ROUGH OPENING SHALL PROVIDE 1/4"[6] SHIM SPACE ON SIDES AND TOP OF PACKAGE.
3. STANDARD PACKAGE EXCLUDES LATCHING OR LOCKING. POSITIVE LATCHING AND LOCKING SYSTEMS AVAILABLE; POSITIVE LATCHING INCLUDED ON LEAKAGE RATED ASSEMBLIES.
4. STANDARD GLAZING STOPS FOR ALL PANELS ARE 1/4"[6]; 5/8"[16] AND 1"[25] AVAILABLE. CONSULT FACTORY WHEN USING GLASS OTHER THAN 1/4"[6].
5. STANDARD STILES, BOTTOM RAILS AND MUNTINS SHOWN; BOTTOM RAILS TO 18"[457], AND 4 1/4"[108] MUNTINS AVAILABLE.
6. SEE SPECIFICATIONS FOR ADDITIONAL INFORMATION.

SINGLE SLIDE TRACKLESS

DURA-CARE™
7300TL-FBO
SERIES

STANLEY
Access Technologies

STANLEY
Access Technologies

PROCARE™
8300BP
SERIES

BI-PARTING TRACKLESS	
PROJECT INFORMATION	
PROJECT NAME:	
LOCATION:	
DOOR NUMBER(S):	
DATE:	SHEET: OF

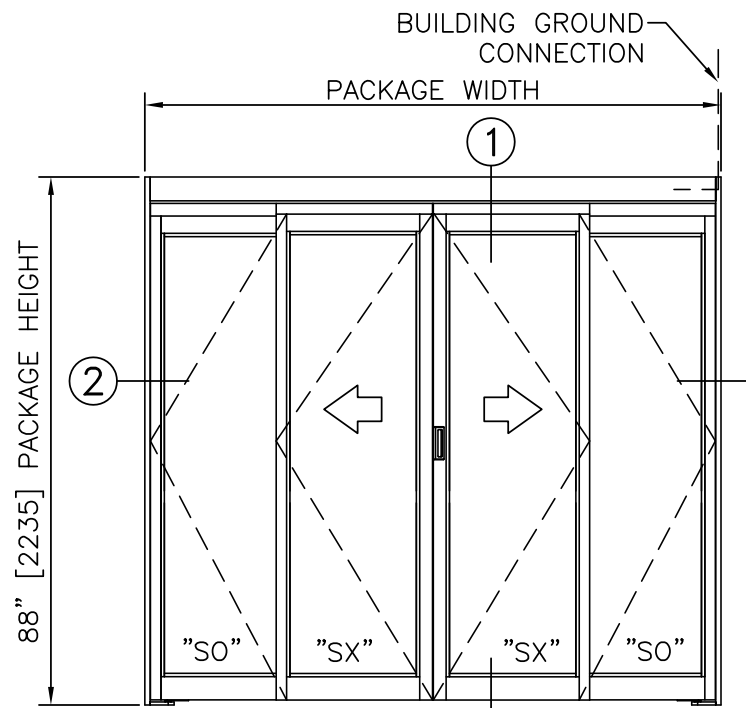

ELEVATION VIEW
SCALE: 3/8" = 1'-0"

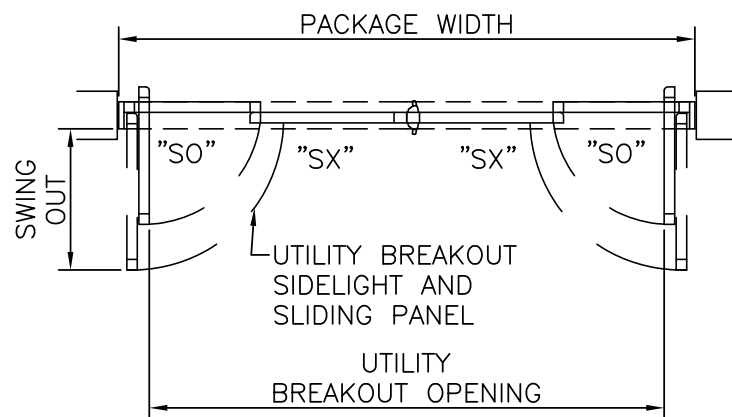

PLAN VIEW
SCALE: 3/8" = 1'-0"

NOTES

1. CONNECTION TO BUILDING GROUND BY ELECTRICAL CONTRACTOR.
2. ROUGH OPENING SHALL PROVIDE 1/4"[6] SHIM SPACE ON SIDES AND TOP OF PACKAGE.
3. STANDARD PACKAGE EXCLUDES LATCHING OR LOCKING. POSITIVE LATCHING AND LOCKING SYSTEMS AVAILABLE; POSITIVE LATCHING INCLUDED ON LEAKAGE RATED ASSEMBLIES.
4. STANDARD GLAZING STOPS FOR ALL PANELS ARE 1/4"[6]; 1/2"[13], 5/8"[16], AND 1"[25] AVAILABLE.
5. STANDARD STILES, AND BOTTOM RAILS SHOWN; BOTTOM RAILS TO 12"[305]; 2"[51] AND 4 1/4"[108] MUNTINS AVAILABLE.
6. SEE SPECIFICATIONS FOR ADDITIONAL INFORMATION.

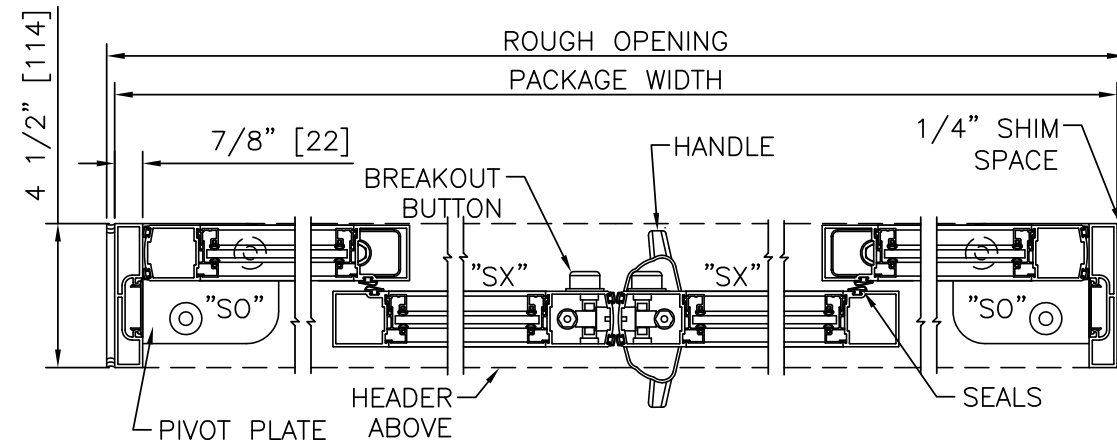

HORIZONTAL SECTION
SCALE: 2" = 1'-0"

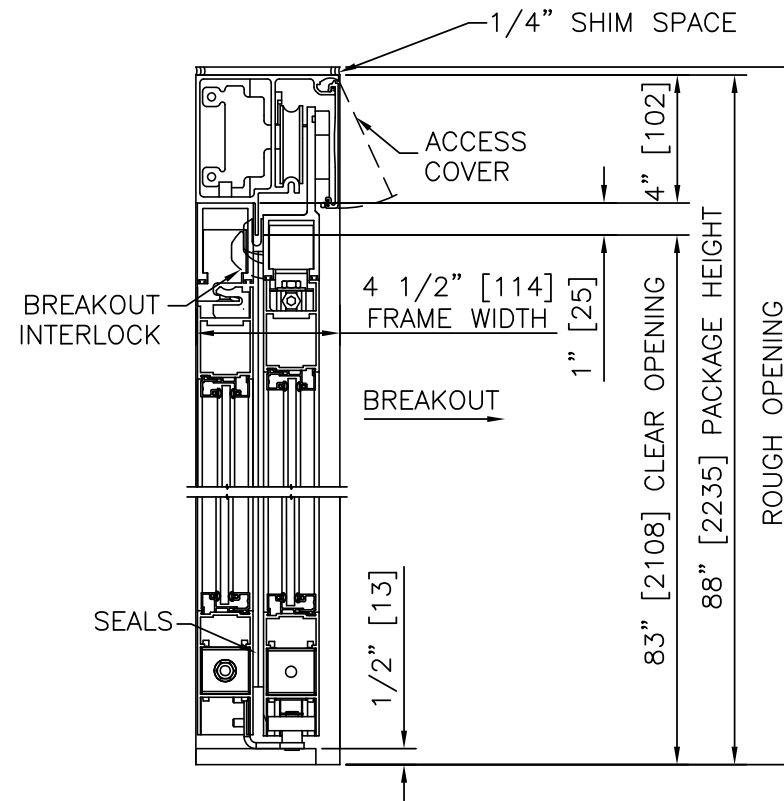

LEFT HAND & RIGHT HAND VERTICAL SECTION
SCALE: 2" = 1'-0"

PRODUCT OPTIONS

- FINISH**
- ANODIZED CLEAR CL2
 - CUSTOM
- LATCHING/LOCKING**
- POSITIVE LATCH
 - 1-POINT
 - LOCK INDICATOR
- BOTTOM RAILS**
- 4" (STD)
 - 6" 8" 10" 12"
- MUNTINS**
- 2"
 - QUANTITY 0 (STD) 1 2
 - 4 1/4"
- JAMBS**
- 7/8" X 4 1/2" POCKET JAMB (STD)
 - 1 3/4" X 4 1/2" POCKET JAMB
- OTHER OPTIONS**
- POSITIVE LATCH (REQUIRED FOR UL1784)
 - SMOKE & DRAFT SEALS (REQ'D FOR UL1784)
 - BOTTOM SWEEPS
 - SELF CLOSER
 - ANTI-MICROBIAL COATING
 - TOUCH POINTS
 - PANELS, FRAME, HEADER

BI-PARTING FORMULAS (7/8" JAMBS)

PACKAGE WIDTH = 2 X CLEAR DOOR OPENING + 13.8"[349]
 CLEAR DOOR OPENING = 1/2 PACKAGE WIDTH - 6.9"[175]
 UTILITY BREAKOUT WIDTH = PACKAGE WIDTH - 10.3"[260]
 SX DOOR PANEL WIDTH = 1/4 PACKAGE WIDTH + 2.1"[52]
 SO DOOR PANEL WIDTH = 1/4 PACKAGE WIDTH - 0.8"[21]
 SWING OUT WIDTH = SX PANEL WIDTH - 2.4"[60]

BI-PARTING FORMULAS (1 3/4" JAMBS)

PACKAGE WIDTH = 2 X CLEAR DOOR OPENING + 15.5"[394]
 CLEAR DOOR OPENING = 1/2 PACKAGE WIDTH - 7.8"[197]
 UTILITY BREAKOUT WIDTH = PACKAGE WIDTH - 12.0"[305]
 SX DOOR PANEL WIDTH = 1/4 PACKAGE WIDTH + 1.6"[41]
 SO DOOR PANEL WIDTH = 1/4 PACKAGE WIDTH - 1.3"[32]
 SWING OUT WIDTH = SX PANEL WIDTH - 2.4"[60]

TYPICAL PACKAGE DIMENSIONS (7/8" JAMBS)					
PACKAGE WIDTH	NOMINAL CLEAR DOOR OPENING	SLIDING PANEL NOMINAL WIDTH	SIDLIGHT PANEL NOMINAL WIDTH	UTILITY BREAKOUT NOMINAL WIDTH	SWING OUT NOMINAL WIDTH
84" [2134]	35.1" [892]	23.1" [586]	20.2" [513]	73.8" [1873]	20.7" [525]
96" [2438]	41.1" [1045]	26.1" [662]	23.2" [589]	85.8" [2178]	23.7" [602]
120" [3048]	53.1" [1349]	32.1" [814]	29.2" [741]	109.8" [2788]	29.7" [754]
144" [3658]	65.1" [1654]	38.1" [967]	35.2" [894]	133.8" [3397]	35.7" [906]

BI-PARTING TRACKLESS

PROCARE™
8300BP
SERIES

STANLEY
Access Technologies

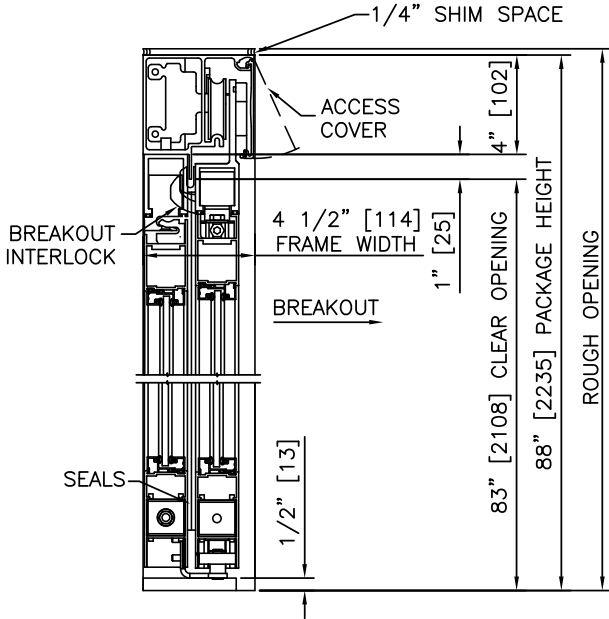

① VERTICAL SECTION

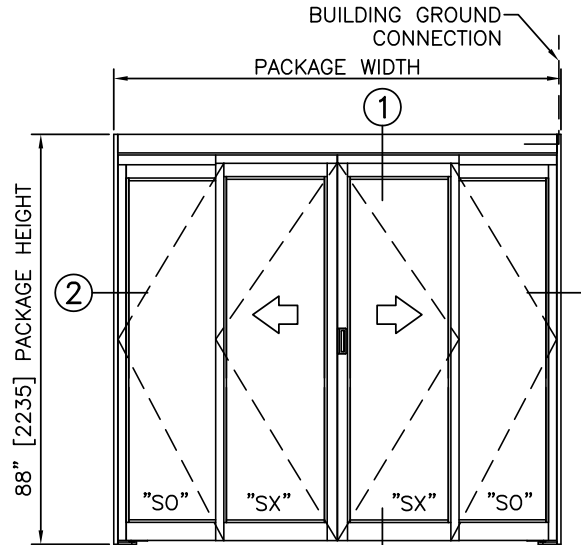

ELEVATION

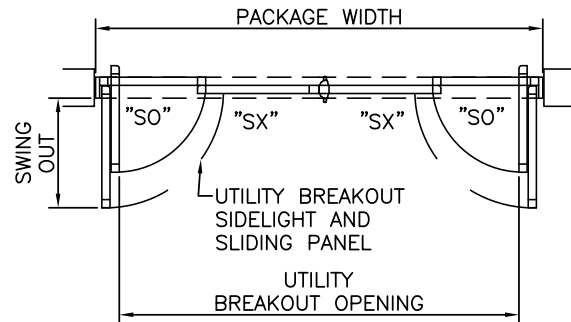

PLAN

NOTES

1. CONNECTION TO BUILDING GROUND BY ELECTRICAL CONTRACTOR.
2. ROUGH OPENING SHALL PROVIDE 1/4" [6] SHIM SPACE ON SIDES AND TOP OF PACKAGE.
3. STANDARD PACKAGE EXCLUDES LATCHING OR LOCKING. POSITIVE LATCHING AND LOCKING SYSTEMS AVAILABLE; POSITIVE LATCHING INCLUDED ON LEAKAGE RATED ASSEMBLIES.
4. SEE SPECIFICATIONS FOR ADDITIONAL INFORMATION.

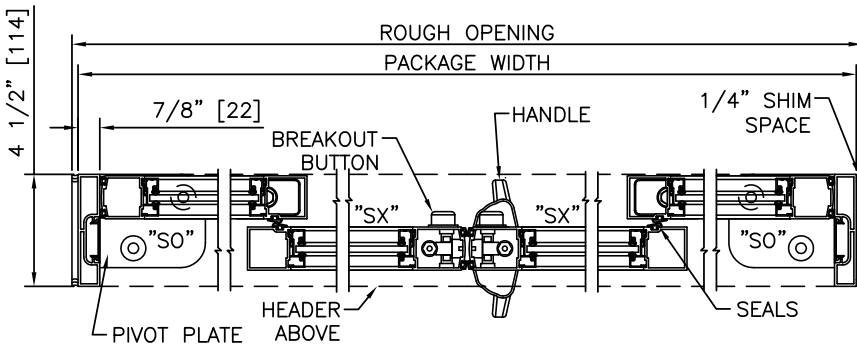

② HORIZONTAL SECTION

TYPICAL PACKAGE DIMENSIONS (7/8" JAMBS)					
PACKAGE WIDTH	NOMINAL CLEAR DOOR OPENING	SLIDING PANEL NOMINAL WIDTH	SIDELIGHT PANEL NOMINAL WIDTH	UTILITY BREAKOUT NOMINAL WIDTH	SWING OUT NOMINAL WIDTH
84" [2134]	35.1" [892]	23.1" [586]	20.2" [513]	73.8" [1873]	20.7" [525]
96" [2438]	41.1" [1045]	26.1" [662]	23.2" [589]	85.8" [2178]	23.7" [602]
120" [3048]	53.1" [1349]	32.1" [814]	29.2" [741]	109.8" [2788]	29.7" [754]
144" [3658]	65.1" [1654]	38.1" [967]	35.2" [894]	133.8" [3397]	35.7" [906]

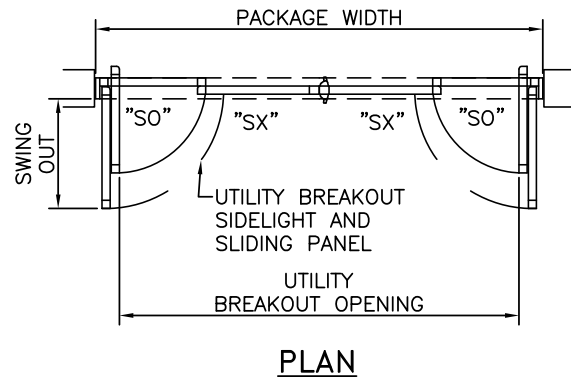
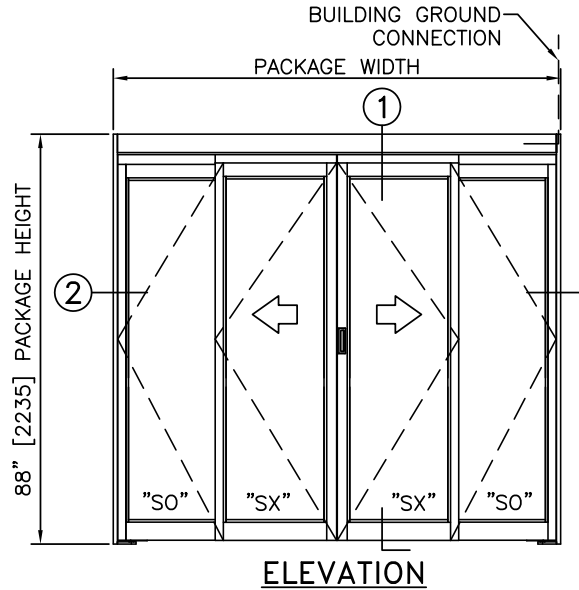
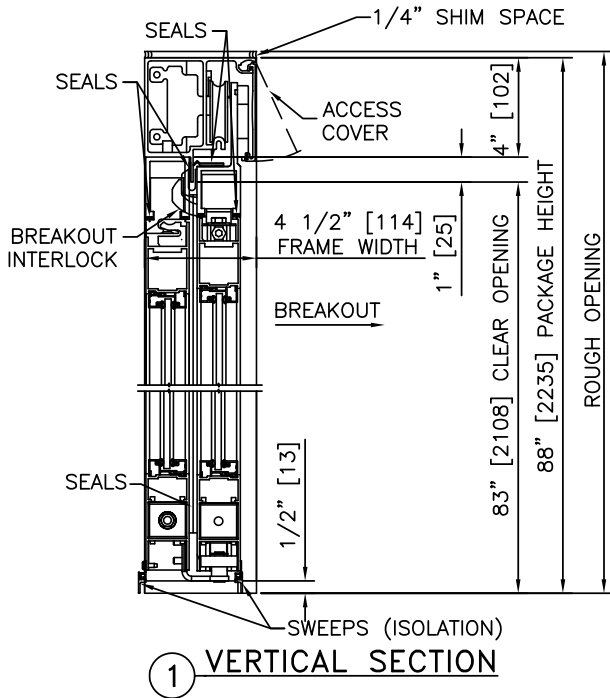

NOTES

1. CONNECTION TO BUILDING GROUND BY ELECTRICAL CONTRACTOR.
2. ROUGH OPENING SHALL PROVIDE 1/4" [6] SHIM SPACE ON SIDES AND TOP OF PACKAGE.
3. STANDARD PACKAGE INCLUDES POSITIVE LATCHING. LOCKING SYSTEMS AVAILABLE
4. PRODUCT IS CERTIFIED AS AN EFFECTIVE BARRIER AGAINST THE PASSAGE OF SMOKE IN ACCORDANCE WITH UL1784.
5. SEE SPECIFICATIONS FOR ADDITIONAL INFORMATION.

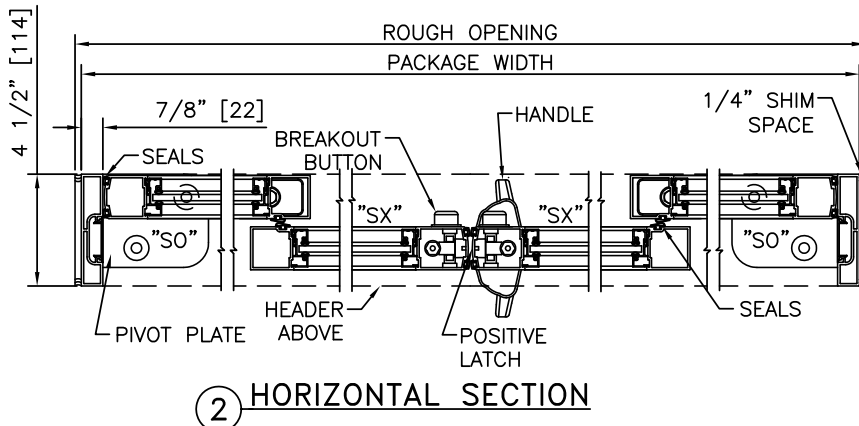

TYPICAL PACKAGE DIMENSIONS (7/8" JAMBS)					
PACKAGE WIDTH	NOMINAL CLEAR DOOR OPENING	SLIDING PANEL NOMINAL WIDTH	SIDELIGHT PANEL NOMINAL WIDTH	UTILITY BREAKOUT NOMINAL WIDTH	SWING OUT NOMINAL WIDTH
84" [2134]	35.1" [892]	23.1" [586]	20.2" [513]	73.8" [1873]	20.7" [525]
96" [2438]	41.1" [1045]	26.1" [662]	23.2" [589]	85.8" [2178]	23.7" [602]
120" [3048]	53.1" [1349]	32.1" [814]	29.2" [741]	109.8" [2788]	29.7" [754]
144" [3658]	65.1" [1654]	38.1" [967]	35.2" [894]	133.8" [3397]	35.7" [906]

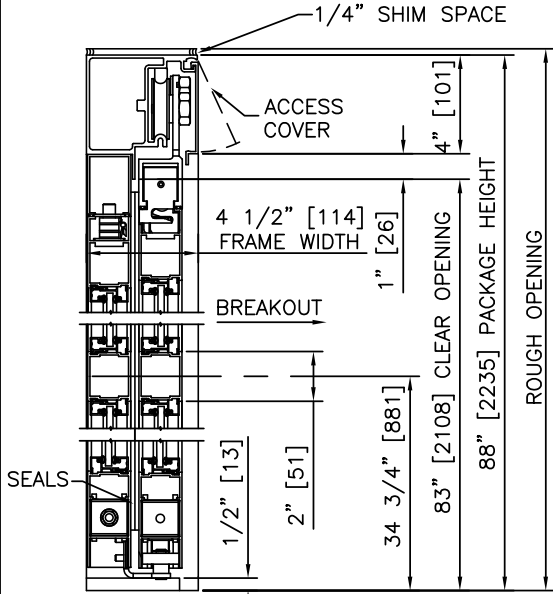

① VERTICAL SECTION

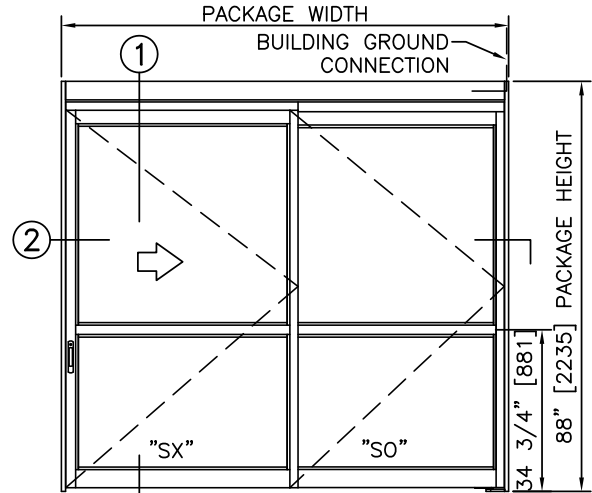

ELEVATION

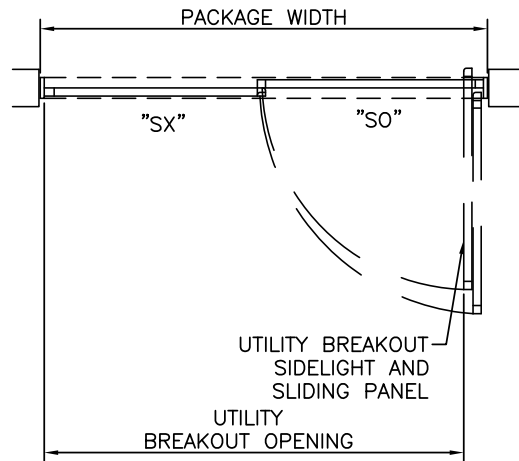

PLAN

NOTES

1. CONNECTION TO BUILDING GROUND BY ELECTRICAL CONTRACTOR.
2. ROUGH OPENING SHALL PROVIDE 1/4" [6] SHIM SPACE ON SIDES AND TOP OF PACKAGE.
3. STANDARD PACKAGE EXCLUDES LATCHING OR LOCKING. POSITIVE LATCHING AND LOCKING SYSTEMS AVAILABLE; POSITIVE LATCHING INCLUDED ON LEAKAGE RATED ASSEMBLIES.
4. SEE SPECIFICATIONS FOR ADDITIONAL INFORMATION.

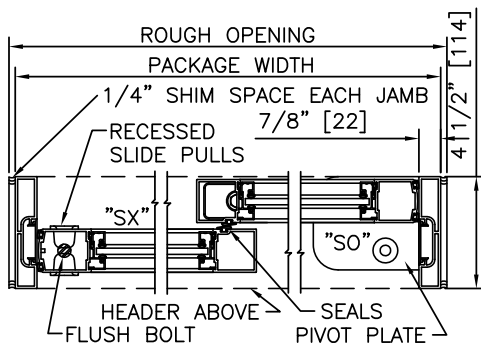

② HORIZONTAL SECTION

TYPICAL PACKAGE DIMENSIONS				
PACKAGE WIDTH	NOMINAL CLEAR DOOR OPENING	SLIDING DOOR NOMINAL WIDTH	SIDELIGHT NOMINAL WIDTH	UTILITY BREAKOUT NOMINAL WIDTH
84" [2134]	38.2" [970]	43.6" [1108]	40.8" [1035]	78.0" [1981]
96" [2438]	44.2" [1122]	49.6" [1260]	46.8" [1187]	90.0" [2286]
108" [2743]	50.2" [1275]	55.6" [1413]	52.8" [1340]	102.0" [2591]

**DURA-CARE™
7300TL-FBO
SERIES**

SINGLE SLIDE LEFT HAND TRACKLESS

PROJECT INFORMATION

PROJECT NAME:

LOCATION:

DOOR NUMBER(S):

DATE:

SHEET: OF

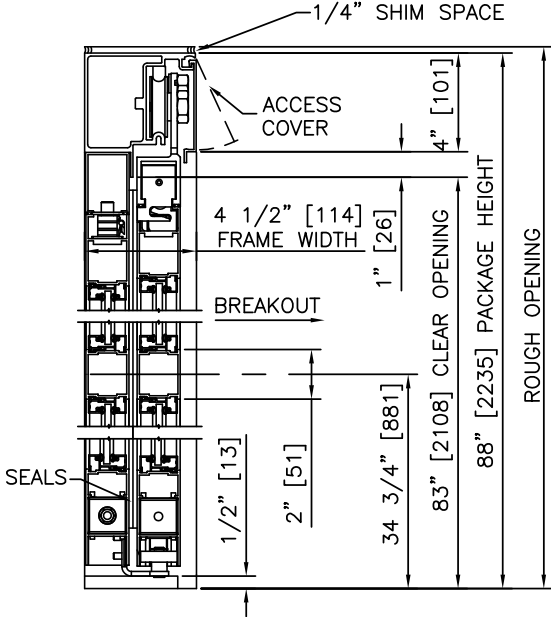

① VERTICAL SECTION

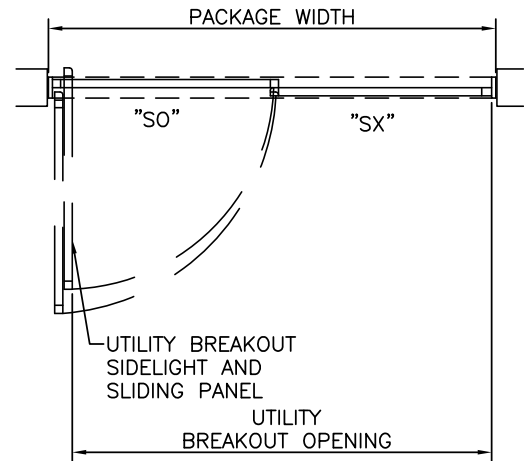
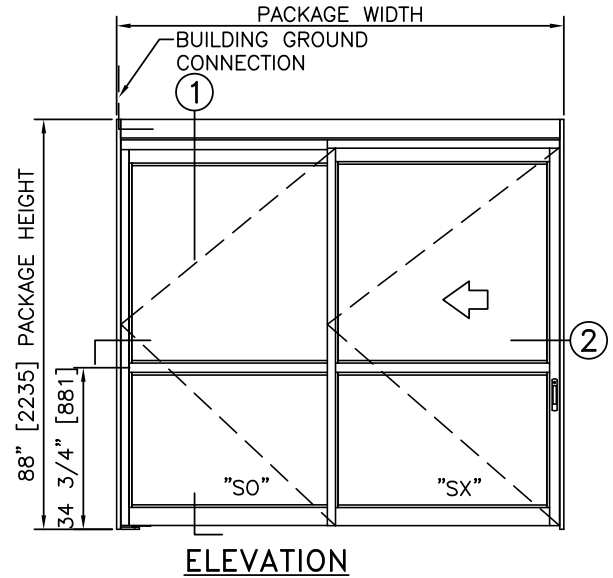

NOTES

1. CONNECTION TO BUILDING GROUND BY ELECTRICAL CONTRACTOR.
2. ROUGH OPENING SHALL PROVIDE 1/4" [6] SHIM SPACE ON SIDES AND TOP OF PACKAGE.
3. STANDARD PACKAGE EXCLUDES LATCHING OR LOCKING. POSITIVE LATCHING AND LOCKING SYSTEMS AVAILABLE; POSITIVE LATCHING INCLUDED ON LEAKAGE RATED ASSEMBLIES.
4. SEE SPECIFICATIONS FOR ADDITIONAL INFORMATION.

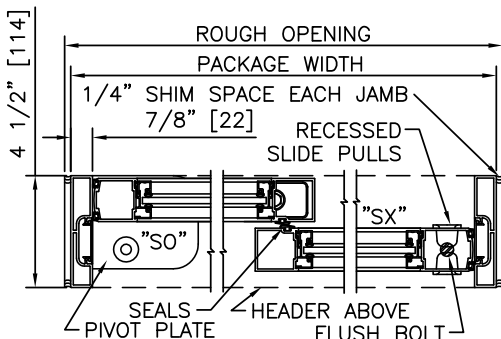

② HORIZONTAL SECTION

TYPICAL PACKAGE DIMENSIONS				
PACKAGE WIDTH	NOMINAL CLEAR DOOR OPENING	SLIDING DOOR NOMINAL WIDTH	SIDELIGHT NOMINAL WIDTH	UTILITY BREAKOUT NOMINAL WIDTH
84" [2134]	38.2" [970]	43.6" [1108]	40.8" [1035]	78.0" [1981]
96" [2438]	44.2" [1122]	49.6" [1260]	46.8" [1187]	90.0" [2286]
108" [2743]	50.2" [1275]	55.6" [1413]	52.8" [1340]	102.0" [2591]

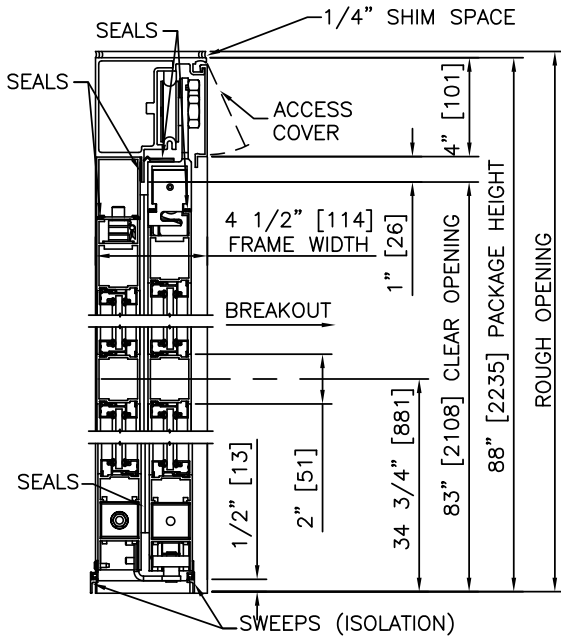

1 VERTICAL SECTION

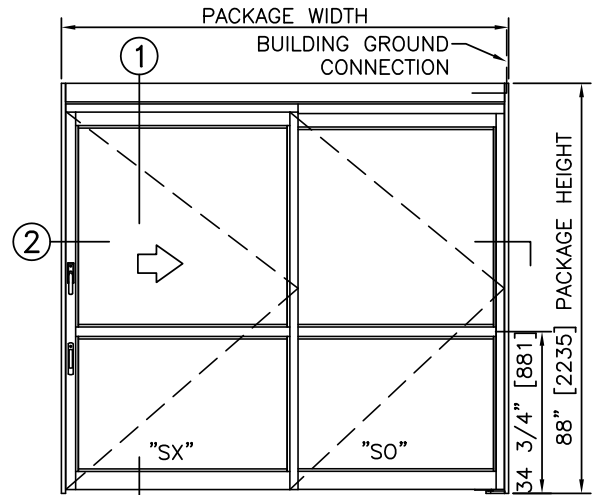

ELEVATION

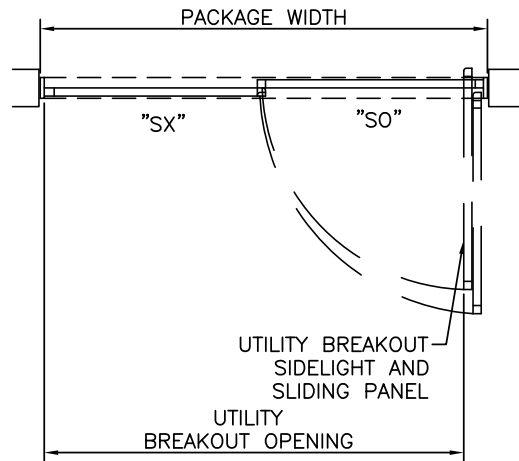

PLAN

NOTES

1. CONNECTION TO BUILDING GROUND BY ELECTRICAL CONTRACTOR.
2. ROUGH OPENING SHALL PROVIDE 1/4" [6] SHIM SPACE ON SIDES AND TOP OF PACKAGE.
3. PRODUCT IS CERTIFIED AS AN EFFECTIVE BARRIER AGAINST THE PASSAGE OF SMOKE IN ACCORDANCE WITH UL1784.
4. SEE SPECIFICATIONS FOR ADDITIONAL INFORMATION.

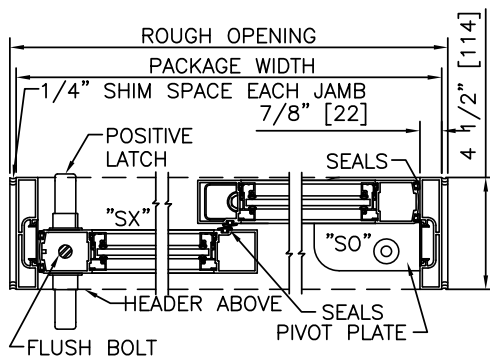

2 HORIZONTAL SECTION

TYPICAL PACKAGE DIMENSIONS				
PACKAGE WIDTH	NOMINAL CLEAR DOOR OPENING	SLIDING DOOR NOMINAL WIDTH	SIDELIGHT NOMINAL WIDTH	UTILITY BREAKOUT NOMINAL WIDTH
84" [2134]	38.2" [970]	43.6" [1108]	40.8" [1035]	78.0" [1981]
96" [2438]	44.2" [1122]	49.6" [1260]	46.8" [1187]	90.0" [2286]
108" [2743]	50.2" [1275]	55.6" [1413]	52.8" [1340]	102.0" [2591]

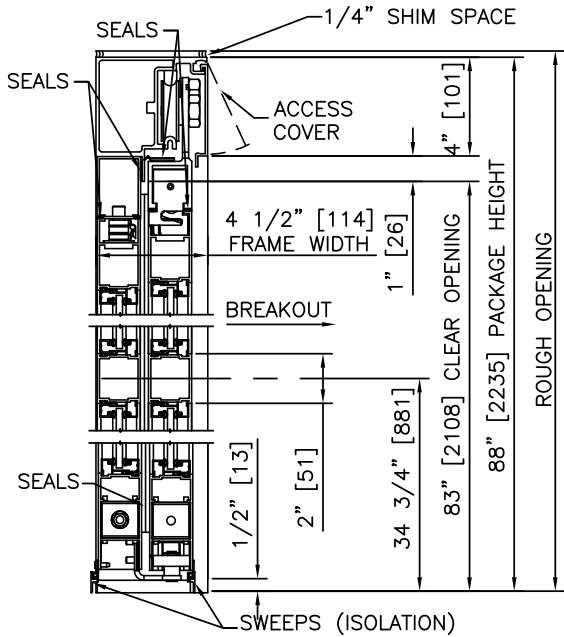

1 VERTICAL SECTION

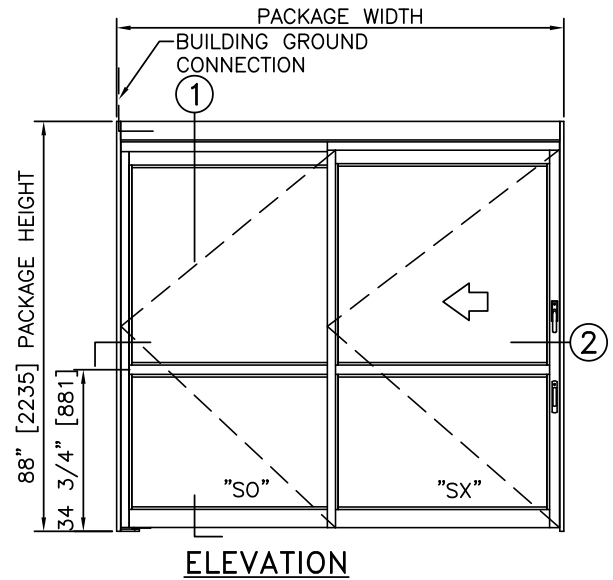

ELEVATION

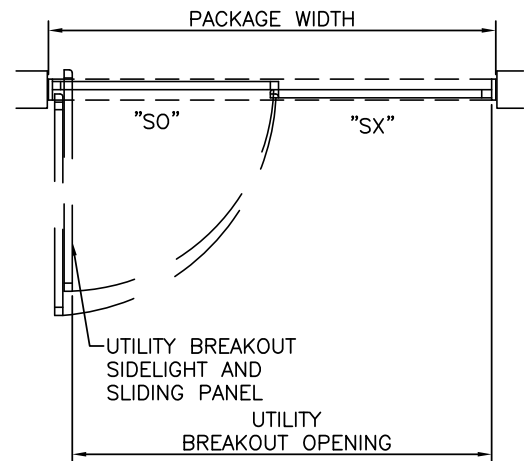

PLAN

NOTES

1. CONNECTION TO BUILDING GROUND BY ELECTRICAL CONTRACTOR.
2. ROUGH OPENING SHALL PROVIDE 1/4" [6] SHIM SPACE ON SIDES AND TOP OF PACKAGE.
3. PRODUCT IS CERTIFIED AS AN EFFECTIVE BARRIER AGAINST THE PASSAGE OF SMOKE IN ACCORDANCE WITH UL1784.
4. SEE SPECIFICATIONS FOR ADDITIONAL INFORMATION.

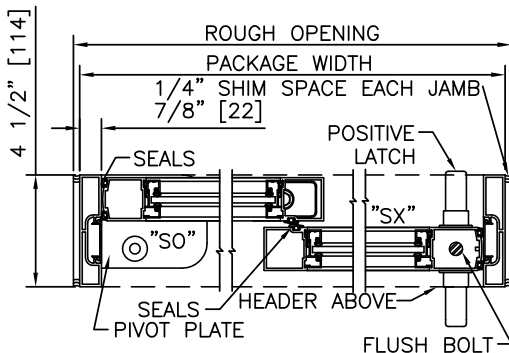

2 HORIZONTAL SECTION

TYPICAL PACKAGE DIMENSIONS				
PACKAGE WIDTH	NOMINAL CLEAR DOOR OPENING	SLIDING DOOR NOMINAL WIDTH	SIDELIGHT NOMINAL WIDTH	UTILITY BREAKOUT NOMINAL WIDTH
84" [2134]	38.2" [970]	43.6" [1108]	40.8" [1035]	78.0" [1981]
96" [2438]	44.2" [1122]	49.6" [1260]	46.8" [1187]	90.0" [2286]
108" [2743]	50.2" [1275]	55.6" [1413]	52.8" [1340]	102.0" [2591]



MANUAL ICU/CCU DOOR: PROCARE 8300

3.20 - SINGLE SLIDE TRACKLESS

- 3.20.01 - SINGLE SLIDE RIGHT HAND TRACKLESS
- 3.20.02 - SINGLE SLIDE LEFT HAND TRACKLESS
- 3.20.03 - SINGLE SLIDE RIGHT HAND TRACKLESS, SMOKE & DRAFT
- 3.20.04 - SINGLE SLIDE LEFT HAND TRACKLESS, SMOKE & DRAFT

STANLEY
Access Technologies

PROCARE™
8300
SERIES

SINGLE SLIDE TRACKLESS

PROJECT INFORMATION

PROJECT NAME:

LOCATION:

DOOR NUMBER(S):

DATE:

SHEET: OF

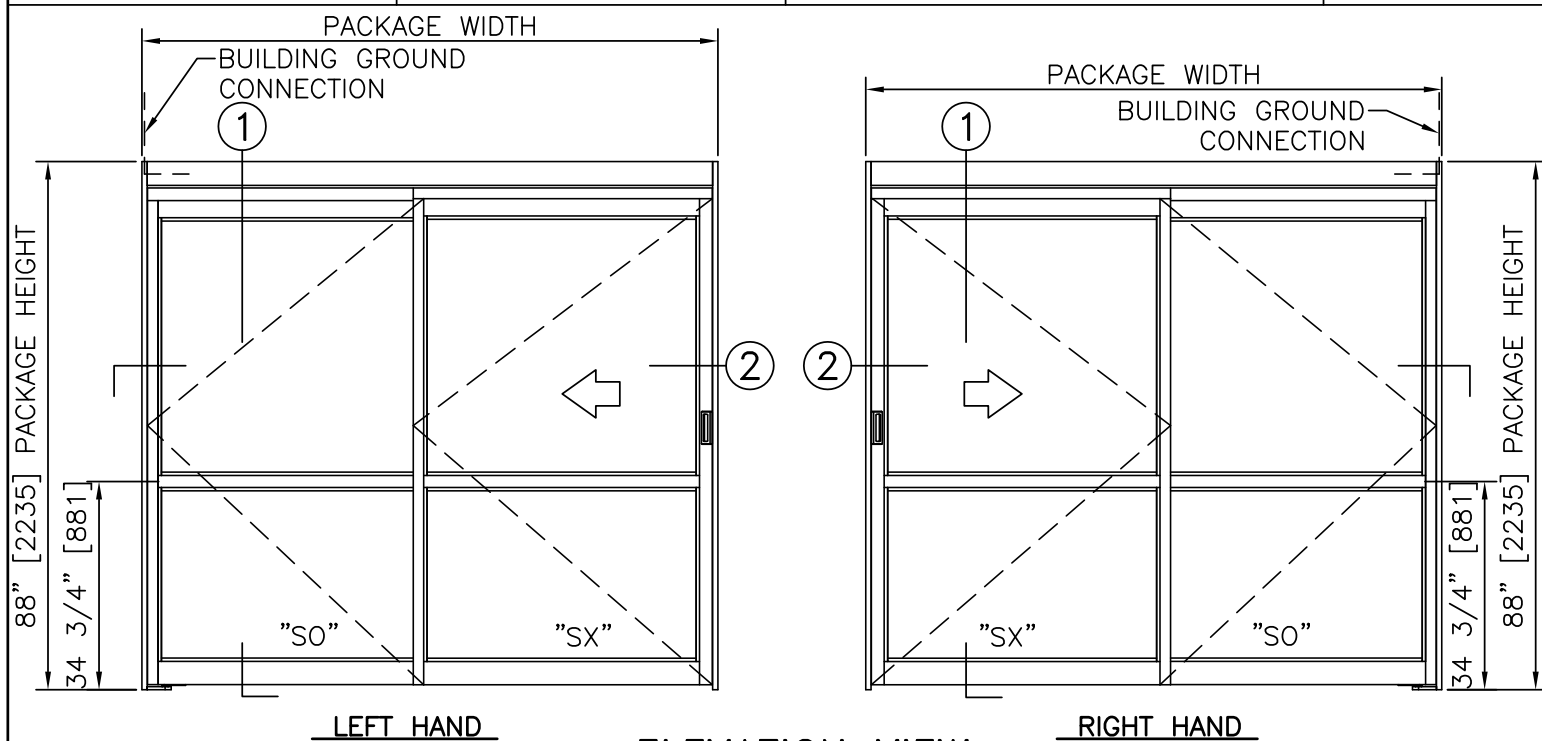

ELEVATION VIEW

SCALE: 3/8" = 1'-0"

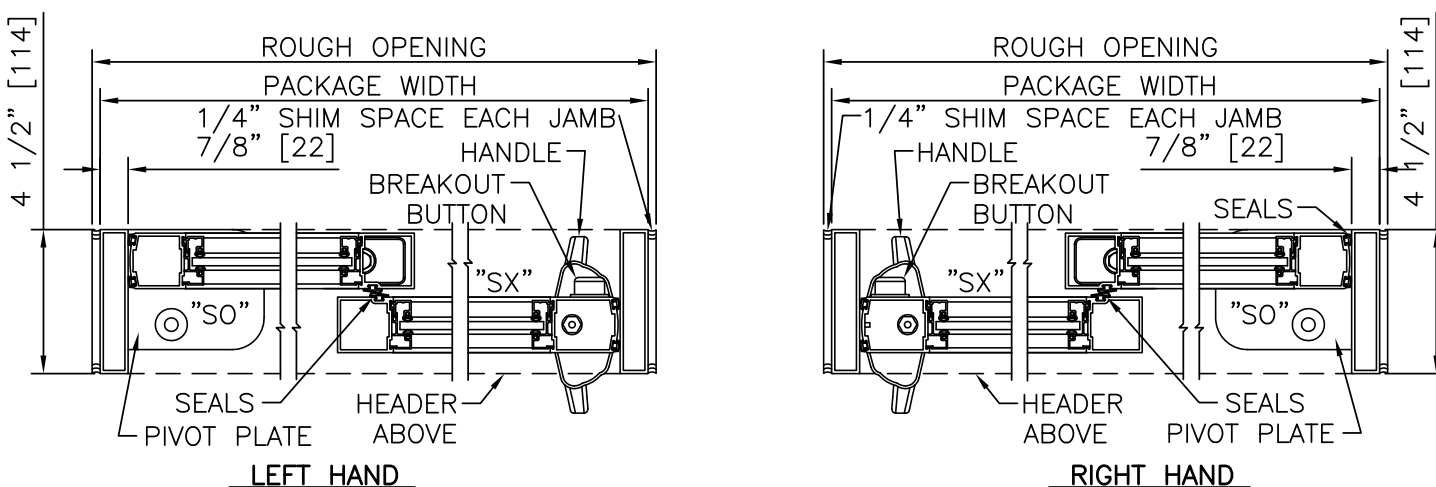

HORIZONTAL SECTION

SCALE: 2" = 1'-0"

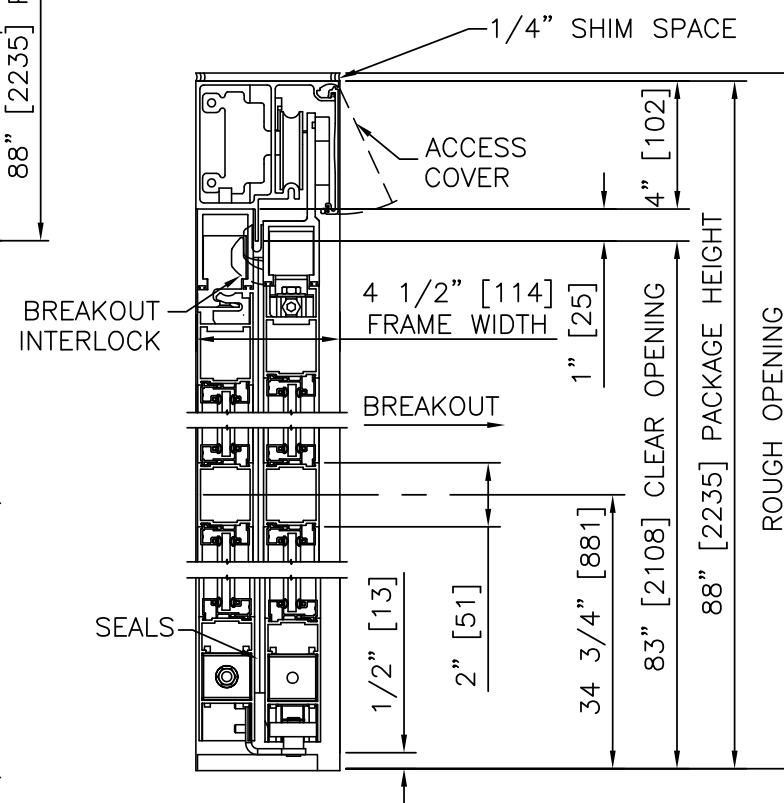

LEFT HAND & RIGHT HAND

VERTICAL SECTION

SCALE: 2" = 1'-0"

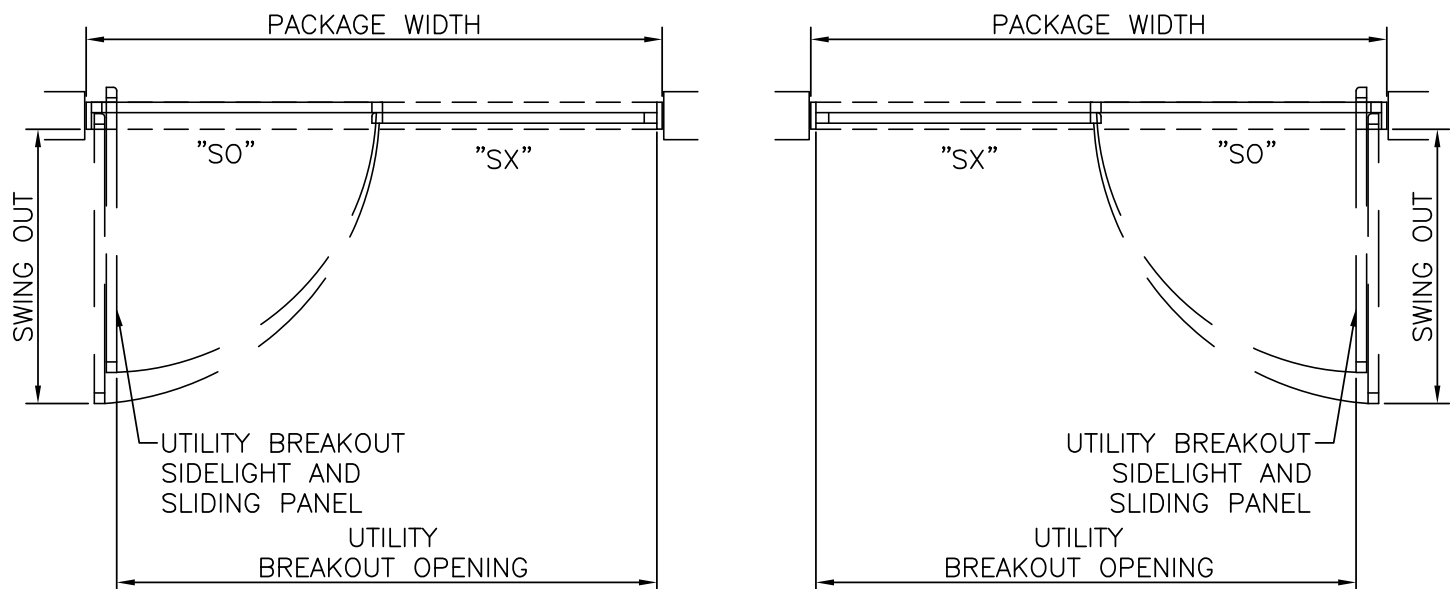

PLAN VIEW

SCALE: 3/8" = 1'-0"

- PRODUCT OPTIONS**
- FINISH**
- ANODIZED CLEAR CL2
 - CUSTOM
- LATCHING/LOCKING**
- POSITIVE LATCH
 - 1-POINT
 - LOCK INDICATOR
- BOTTOM RAILS**
- STANDARD 4"
 - OPTIONAL 6" 8" 10" 12"
- MUNTINS**
- STANDARD 2" 4 1/4"
 - QUANTITY 0 1 2
- JAMBS**
- 7/8" X 4 1/2" RECTANGULAR JAMB
 - 7/8" X 4 1/2" POCKET JAMB
 - 1 3/4" X 4 1/2" RECTANGULAR JAMB
 - 1 3/4" X 4 1/2" POCKET JAMB
- OTHER OPTIONS**
- SMOKE & DRAFT CONTROL PACKAGE
 - ISOLATION PACKAGE (+/- PRESSURE)
 - ANTI-MICROBIAL COATING
 - TOUCH POINTS
 - PANELS, FRAME, HEADER
 - SELF CLOSING (SLIDING), W/ HOLD OPEN
 - STC PACKAGE

SINGLE SLIDE FORMULAS (7/8" JAMBS)

PACKAGE WIDTH = 2 X CLEAR DOOR OPENING + 7.6"[192]

CLEAR DOOR OPENING = 1/2 PACKAGE WIDTH - 3.8"[96]

UTILITY BREAKOUT WIDTH = PACKAGE WIDTH - 6.0"[152]

SX DOOR PANEL WIDTH = 1/2 PACKAGE WIDTH + 1.6"[41]

SO DOOR PANEL WIDTH = 1/2 PACKAGE WIDTH - 1.3"[32]

SWING OUT WIDTH = SX PANEL WIDTH - 2.3"[57]

SINGLE SLIDE FORMULAS (1 3/4" JAMBS)

PACKAGE WIDTH = 2 X CLEAR DOOR OPENING + 9.3"[236]

CLEAR DOOR OPENING = 1/2 PACKAGE WIDTH - 4.7"[118]

UTILITY BREAKOUT WIDTH = PACKAGE WIDTH - 7.8"[197]

SX DOOR PANEL WIDTH = 1/2 PACKAGE WIDTH + 0.7"[19]

SO DOOR PANEL WIDTH = 1/2 PACKAGE WIDTH - 2.1"[54]

SWING OUT WIDTH = SX PANEL WIDTH - 2.3"[57]

TYPICAL PACKAGE DIMENSIONS (7/8" JAMBS)					
PACKAGE WIDTH	NOMINAL CLEAR DOOR OPENING	SLIDING DOOR NOMINAL WIDTH	SIDELIGHT NOMINAL WIDTH	UTILITY BREAKOUT NOMINAL WIDTH	SWING OUT NOMINAL WIDTH
84" [2134]	38.2" [971]	43.6" [1108]	40.8" [1035]	78.0" [1981]	41.4" [1051]
96" [2438]	44.2" [1123]	49.6" [1260]	46.8" [1187]	90.0" [2286]	47.4" [1203]
108" [2743]	50.2" [1276]	55.6" [1413]	52.8" [1340]	102.0" [2591]	53.4" [1355]

NOTES

1. CONNECTION TO BUILDING GROUND BY ELECTRICAL CONTRACTOR.
2. ROUGH OPENING SHALL PROVIDE 1/4"[6] SHIM SPACE ON SIDES AND TOP OF PACKAGE.
3. STANDARD PACKAGE EXCLUDES LATCHING OR LOCKING. POSITIVE LATCHING AND LOCKING SYSTEMS AVAILABLE; POSITIVE LATCHING INCLUDED ON LEAKAGE RATED ASSEMBLIES.
4. STANDARD GLAZING STOPS FOR ALL PANELS ARE 1/4"[6]; 1/2"[13], 5/8"[16], AND 1"[25] AVAILABLE.
5. STANDARD STILES, BOTTOM RAILS AND MUNTINS SHOWN; BOTTOM RAILS TO 12"[305], AND 4 1/4"[108] MUNTINS AVAILABLE.
6. SEE SPECIFICATIONS FOR ADDITIONAL INFORMATION.

SINGLE SLIDE TRACKLESS

PROCARE™
8300
SERIES

STANLEY
Access Technologies

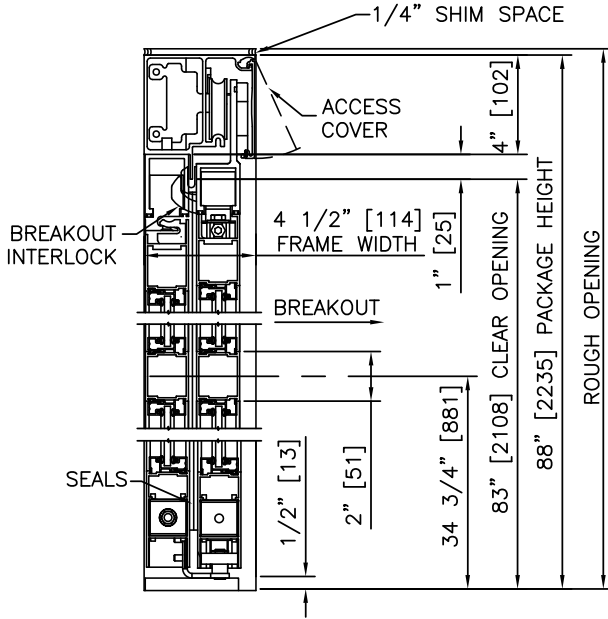

① VERTICAL SECTION

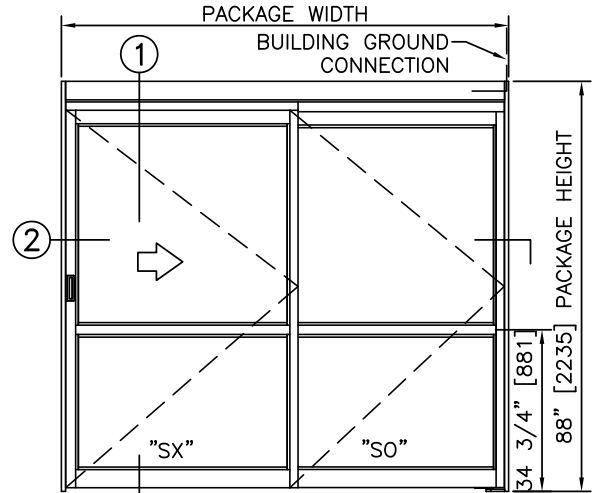

ELEVATION

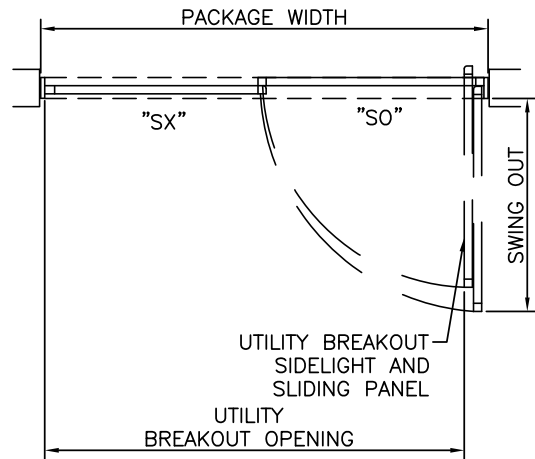

PLAN

NOTES

1. CONNECTION TO BUILDING GROUND BY ELECTRICAL CONTRACTOR.
2. ROUGH OPENING SHALL PROVIDE 1/4"[6] SHIM SPACE ON SIDES AND TOP OF PACKAGE.
3. STANDARD PACKAGE EXCLUDES LATCHING OR LOCKING. POSITIVE LATCHING AND LOCKING SYSTEMS AVAILABLE; POSITIVE LATCHING INCLUDED ON LEAKAGE RATED ASSEMBLIES.
4. SEE SPECIFICATIONS FOR ADDITIONAL INFORMATION.

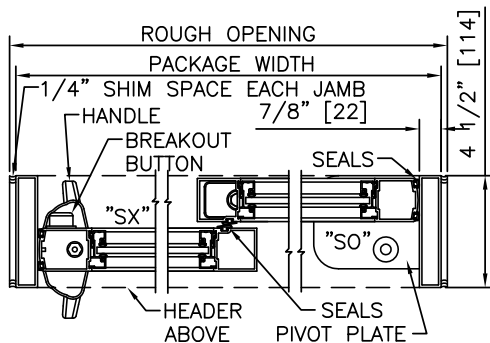

② HORIZONTAL SECTION

TYPICAL PACKAGE DIMENSIONS (7/8" JAMBS)					
PACKAGE WIDTH	NOMINAL CLEAR DOOR OPENING	SLIDING DOOR NOMINAL WIDTH	SIDELIGHT NOMINAL WIDTH	UTILITY BREAKOUT NOMINAL WIDTH	SWING OUT NOMINAL WIDTH
84" [2134]	38.2" [971]	43.6" [1108]	40.8" [1035]	78.0" [1981]	41.4" [1051]
96" [2438]	44.2" [1123]	49.6" [1260]	46.8" [1187]	90.0" [2286]	47.4" [1203]
108" [2743]	50.2" [1276]	55.6" [1413]	52.8" [1340]	102.0" [2591]	53.4" [1355]

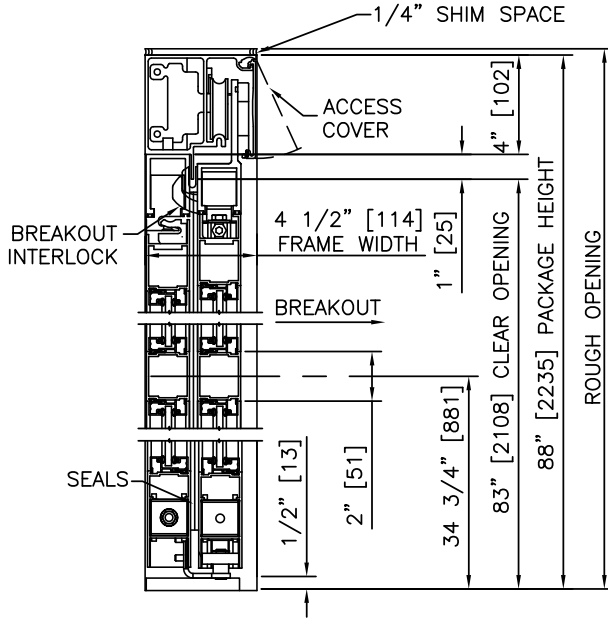

① VERTICAL SECTION

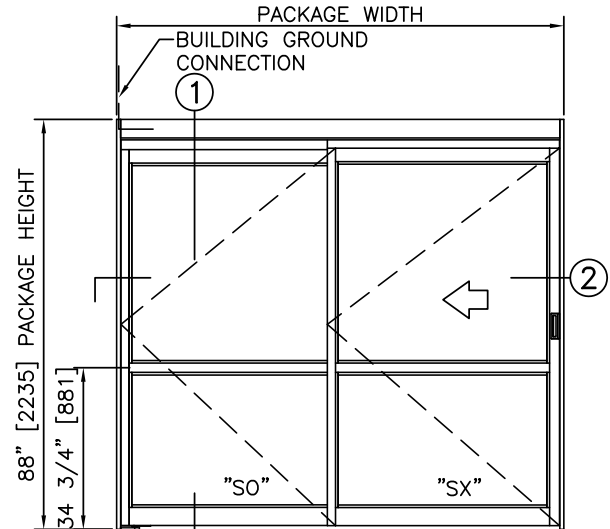

ELEVATION

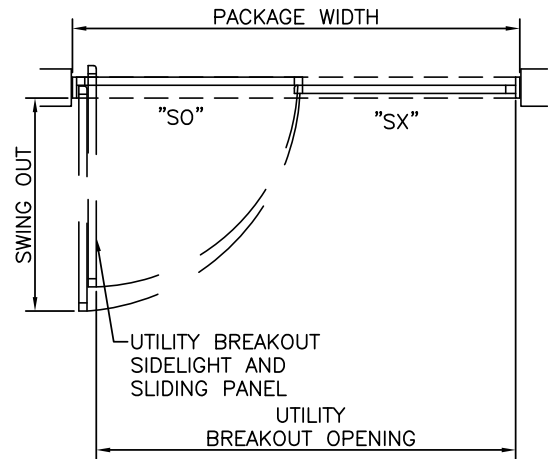

PLAN

NOTES

1. CONNECTION TO BUILDING GROUND BY ELECTRICAL CONTRACTOR.
2. ROUGH OPENING SHALL PROVIDE 1/4" [6] SHIM SPACE ON SIDES AND TOP OF PACKAGE.
3. STANDARD PACKAGE EXCLUDES LATCHING OR LOCKING. POSITIVE LATCHING AND LOCKING SYSTEMS AVAILABLE; POSITIVE LATCHING INCLUDED ON LEAKAGE RATED ASSEMBLIES.
4. SEE SPECIFICATIONS FOR ADDITIONAL INFORMATION.

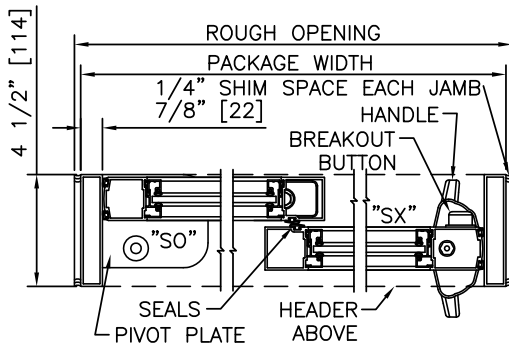

② HORIZONTAL SECTION

TYPICAL PACKAGE DIMENSIONS (7/8" JAMBS)					
PACKAGE WIDTH	NOMINAL CLEAR DOOR OPENING	SLIDING DOOR NOMINAL WIDTH	SIDELIGHT NOMINAL WIDTH	UTILITY BREAKOUT NOMINAL WIDTH	SWING OUT NOMINAL WIDTH
84" [2134]	38.2" [971]	43.6" [1108]	40.8" [1035]	78.0" [1981]	41.4" [1051]
96" [2438]	44.2" [1123]	49.6" [1260]	46.8" [1187]	90.0" [2286]	47.4" [1203]
108" [2743]	50.2" [1276]	55.6" [1413]	52.8" [1340]	102.0" [2591]	53.4" [1355]

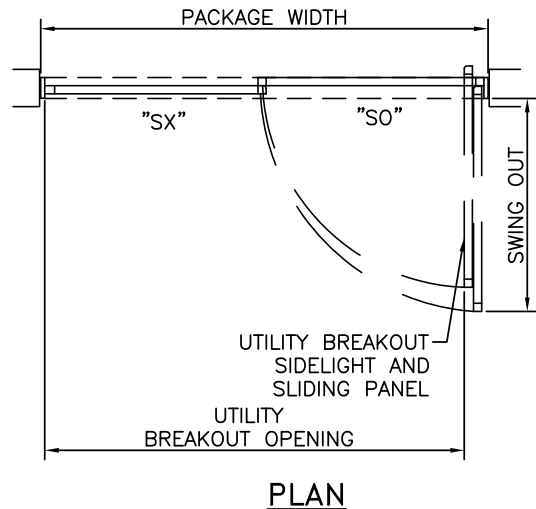
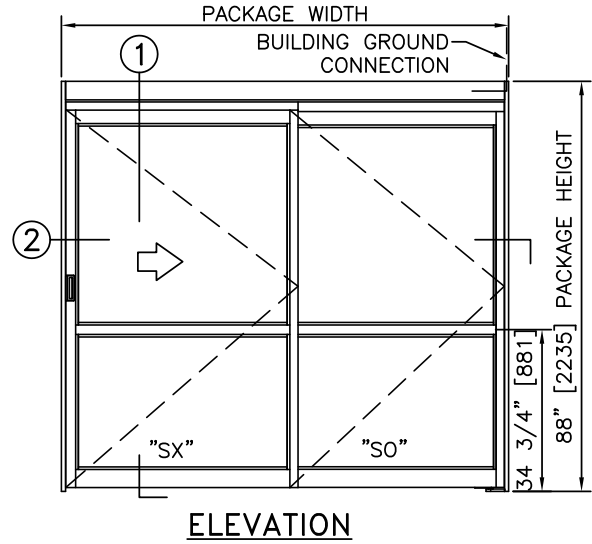
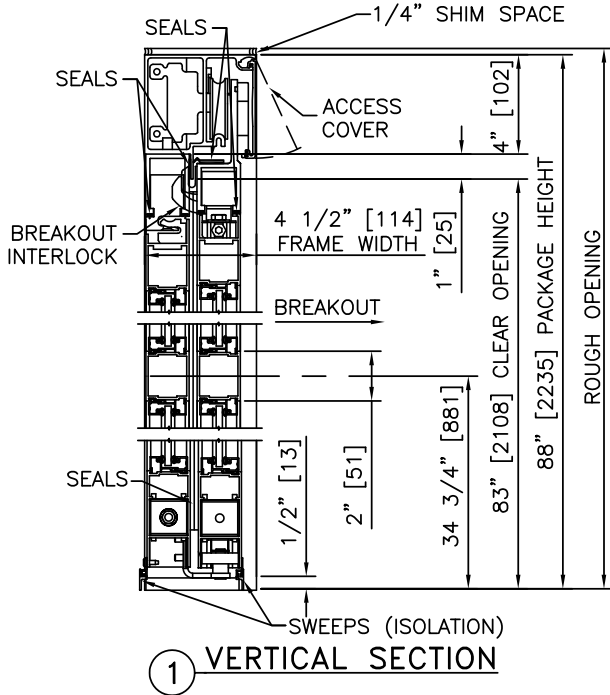

NOTES

1. CONNECTION TO BUILDING GROUND BY ELECTRICAL CONTRACTOR.
2. ROUGH OPENING SHALL PROVIDE 1/4"[6] SHIM SPACE ON SIDES AND TOP OF PACKAGE.
3. STANDARD PACKAGE INCLUDES POSITIVE LATCHING. LOCKING SYSTEMS AVAILABLE
4. PRODUCT IS CERTIFIED AS AN EFFECTIVE BARRIER AGAINST THE PASSAGE OF SMOKE IN ACCORDANCE WITH UL1784.
5. SEE SPECIFICATIONS FOR ADDITIONAL INFORMATION.

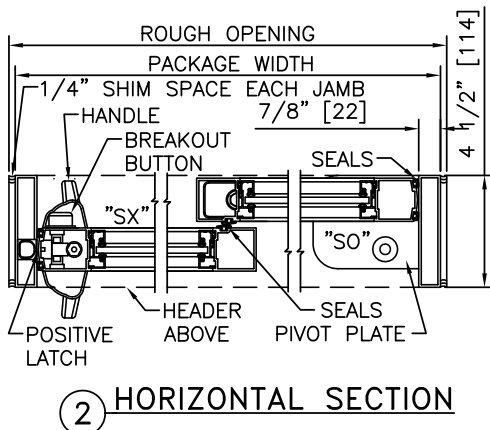

TYPICAL PACKAGE DIMENSIONS (7/8" JAMBS)					
PACKAGE WIDTH	NOMINAL CLEAR DOOR OPENING	SLIDING DOOR NOMINAL WIDTH	SIDELIGHT NOMINAL WIDTH	UTILITY BREAKOUT NOMINAL WIDTH	SWING OUT NOMINAL WIDTH
84" [2134]	38.2" [971]	43.6" [1108]	40.8" [1035]	78.0" [1981]	41.4" [1051]
96" [2438]	44.2" [1123]	49.6" [1260]	46.8" [1187]	90.0" [2286]	47.4" [1203]
108" [2743]	50.2" [1276]	55.6" [1413]	52.8" [1340]	102.0" [2591]	53.4" [1355]

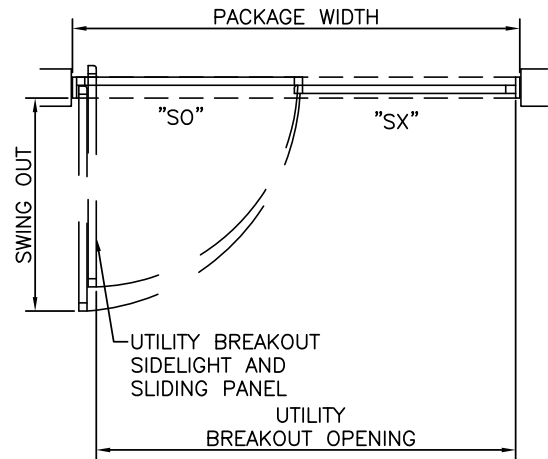
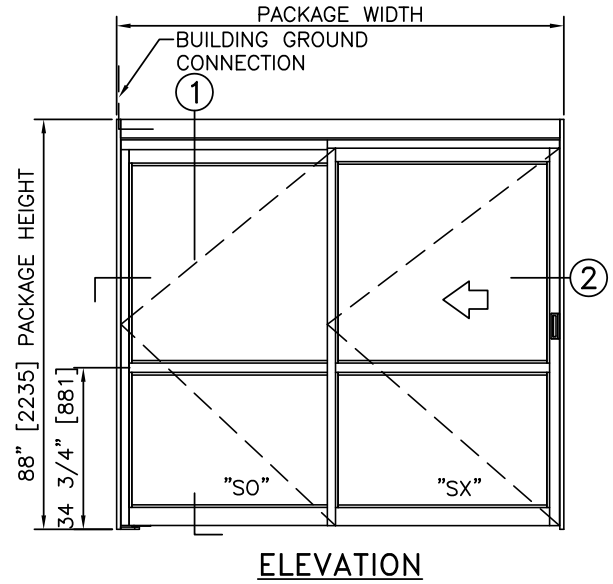
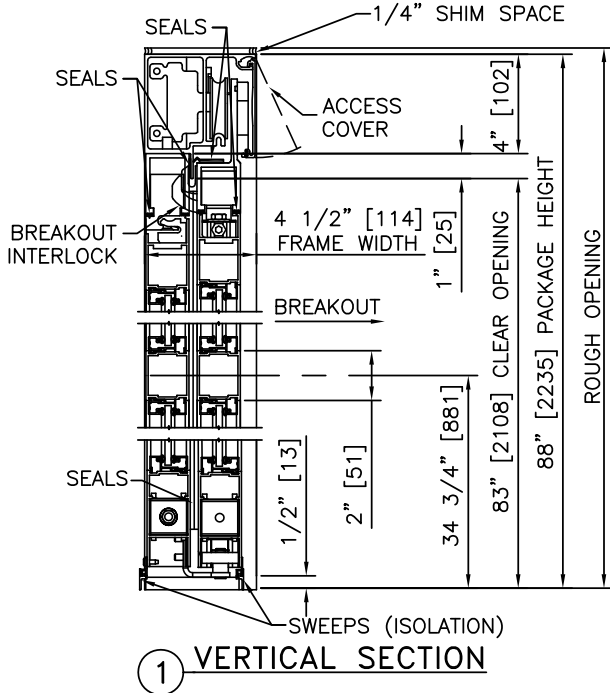

PLAN

NOTES

1. CONNECTION TO BUILDING GROUND BY ELECTRICAL CONTRACTOR.
2. ROUGH OPENING SHALL PROVIDE 1/4"[6] SHIM SPACE ON SIDES AND TOP OF PACKAGE.
3. STANDARD PACKAGE INCLUDES POSITIVE LATCHING. LOCKING SYSTEMS AVAILABLE.
4. PRODUCT IS CERTIFIED AS AN EFFECTIVE BARRIER AGAINST THE PASSAGE OF SMOKE IN ACCORDANCE WITH UL1784.
5. SEE SPECIFICATIONS FOR ADDITIONAL INFORMATION.

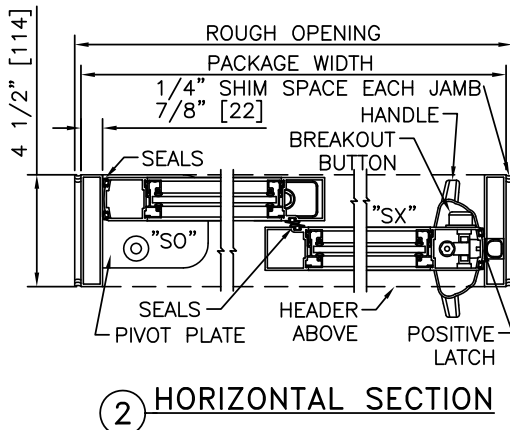

TYPICAL PACKAGE DIMENSIONS (7/8" JAMBS)

PACKAGE WIDTH	NOMINAL CLEAR DOOR OPENING	SLIDING DOOR NOMINAL WIDTH	SIDELIGHT NOMINAL WIDTH	UTILITY BREAKOUT NOMINAL WIDTH	SWING OUT NOMINAL WIDTH
84" [2134]	38.2" [971]	43.6" [1108]	40.8" [1035]	78.0" [1981]	41.4" [1051]
96" [2438]	44.2" [1123]	49.6" [1260]	46.8" [1187]	90.0" [2286]	47.4" [1203]
108" [2743]	50.2" [1276]	55.6" [1413]	52.8" [1340]	102.0" [2591]	53.4" [1355]

STANLEY
Access Technologies

PROCARE™ 8300A SERIES

SINGLE SLIDE TRACKLESS, AUTOMATIC

PROJECT INFORMATION

PROJECT NAME:

LOCATION:

DOOR NUMBER(S):

DATE:

SHEET: OF

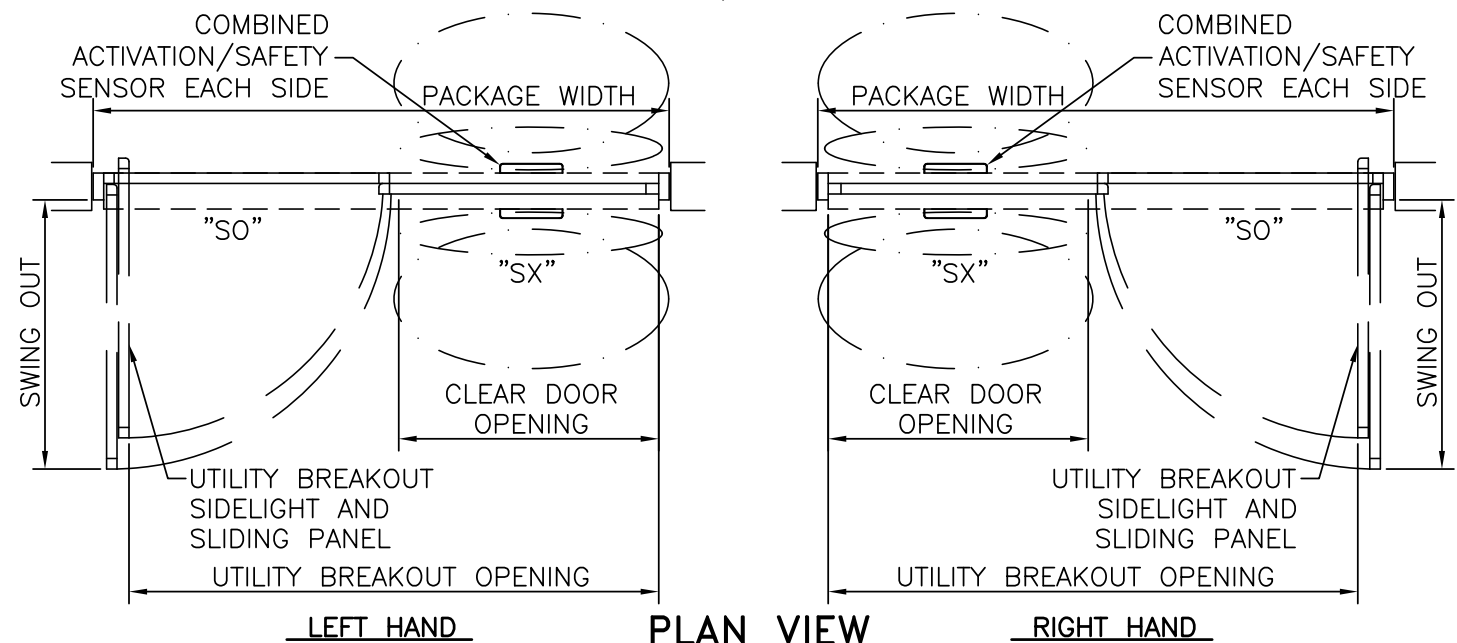
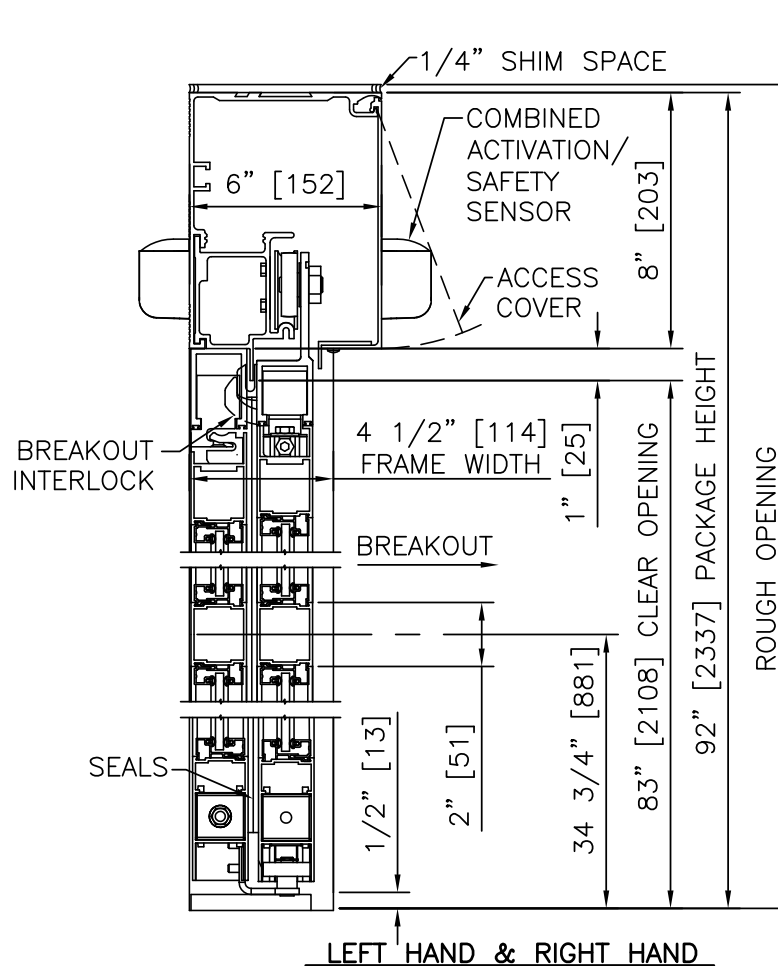
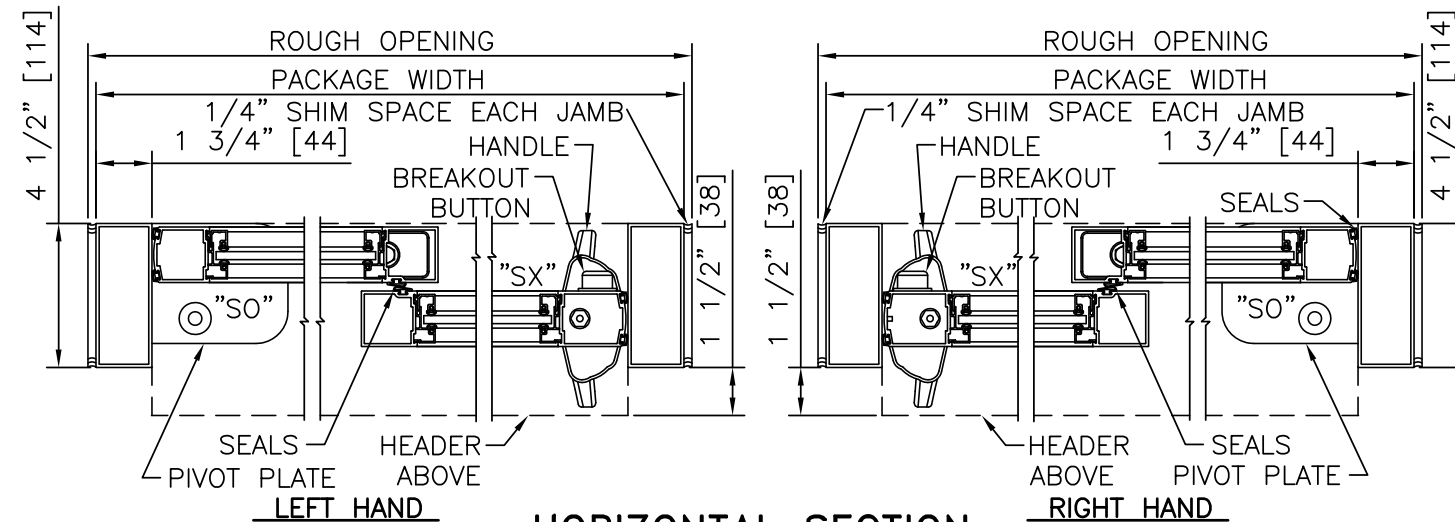
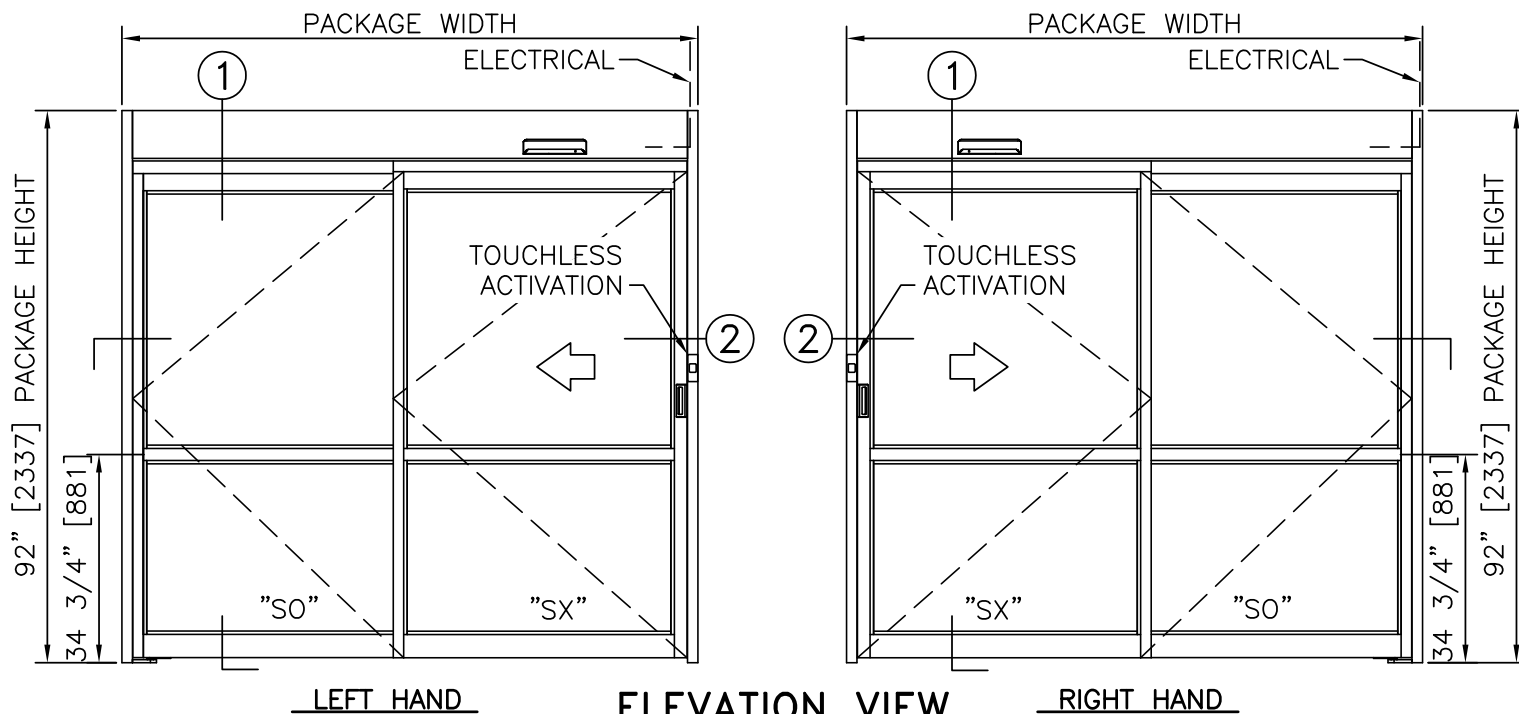

- PRODUCT OPTIONS**
- OPERATING STANDARD
 - A156.10
 - A156.38
 - FINISH
 - ANODIZED CLEAR CL2
 - CUSTOM
 - LATCHING/LOCKING
 - POSITIVE LATCH W/ ELECTRIC STRIKE
 - 1-POINT LOCK
 - LOCK INDICATOR
 - BOTTOM RAILS
 - STANDARD 4"
 - OPTIONAL 6" 8" 10" 12"
 - MUNTINS
 - 2"
 - 4 1/4"
 - QUANTITY 0 1 2
 - ACTIVATION AND SAFETY
 - COMBINED ACTIVATION/SAFETY SENSORS
 - TOUCHLESS ACTIVATION
 - GLAZING
 - TEMPERED GLASS
 - PRIVACY GLASS BLINDS
 - ELECTRIC PRIVACY GLASS
 - OTHER OPTIONS
 - SMOKE & DRAFT CONTROL PACKAGE
 - ISOLATION PACKAGE (+/- PRESSURE)
 - CLEAN ROOM PKG (ISO 14644-1, CL 4.5)
 - ANTI-MICROBIAL COATING
 - TOUCH POINTS
 - PANELS, FRAME, HEADER
 - STC PACKAGE

NOTES

1. ELECTRICAL REQUIREMENTS: BY ELECTRICAL CONTRACTOR.
 - 1.1. 120 VAC, 5 AMP MIN TO POWER OPERATOR
 - 1.2. CONTROL CIRCUIT FROM REMOTE ACTIVATION TO OPERATOR.
2. ROUGH OPENING SHALL PROVIDE 1/4"[6] SHIM SPACE ON SIDES AND TOP OF PACKAGE.
3. STANDARD PACKAGE EXCLUDES LATCHING OR LOCKING. POSITIVE LATCHING AND LOCKING SYSTEMS AVAILABLE; POSITIVE LATCHING INCLUDED ON LEAKAGE RATED ASSEMBLIES; SMOKE & DRAFT, AND ISOLATION PACKAGES.
4. STANDARD GLAZING STOPS FOR ALL PANELS ARE 1/4"[6]; 1/2"[13], 5/8"[16], AND 1"[25] AVAILABLE.
5. STANDARD STILES, BOTTOM RAILS AND MUNTINS SHOWN; BOTTOM RAILS TO 12"[305], AND 4 1/4"[108] MUNTINS AVAILABLE.
6. SLIDING PANELS MUST BE DRIVEN TO FULL OPEN POSITION AND ENGAGE FLOOR MOUNTED HINGE PINS PRIOR TO PANEL BREAKOUT.
7. LIMITS OF ACTIVATION AND SAFETY ZONES ARE FOR REFERENCE ONLY; SEE ANSI/BHMA A156.10 FOR DETAILED REQUIREMENT. SENSORS NOT REQUIRED WHEN INSTALLED TO OPERATE UNDER ANSI/BHMA A156.38 STANDARD.
8. SEE SPECIFICATIONS FOR ADDITIONAL INFORMATION.

TYPICAL PACKAGE DIMENSIONS					
PACKAGE WIDTH	NOMINAL CLEAR DOOR OPENING	SLIDING DOOR NOMINAL WIDTH	SIDLIGHT NOMINAL WIDTH	UTILITY BREAKOUT NOMINAL WIDTH	SWING OUT NOMINAL WIDTH
84" [2134]	37.3" [949]	42.7" [1086]	39.9" [1013]	76.3" [1937]	40.5" [1028]
96" [2438]	43.3" [1101]	48.7" [1238]	45.9" [1165]	88.3" [2242]	46.5" [1181]
108" [2743]	49.3" [1253]	54.7" [1391]	51.9" [1318]	100.3" [2546]	52.5" [1333]

- SINGLE SLIDE FORMULAS**
- PACKAGE WIDTH = 2 X CLEAR DOOR OPENING + 9.3"[236]
 - CLEAR DOOR OPENING = 1/2 PACKAGE WIDTH - 4.7"[118]
 - UTILITY BREAKOUT WIDTH = PACKAGE WIDTH - 7.7"[197]
 - SX DOOR PANEL WIDTH = 1/2 PACKAGE WIDTH + 0.7"[19]
 - SO DOOR PANEL WIDTH = 1/2 PACKAGE WIDTH - 2.1"[54]
 - SWING OUT WIDTH = SX PANEL WIDTH - 2.3"[57]

SINGLE SLIDE TRACKLESS, AUTOMATIC

**PROCARE™
8300A
SERIES**

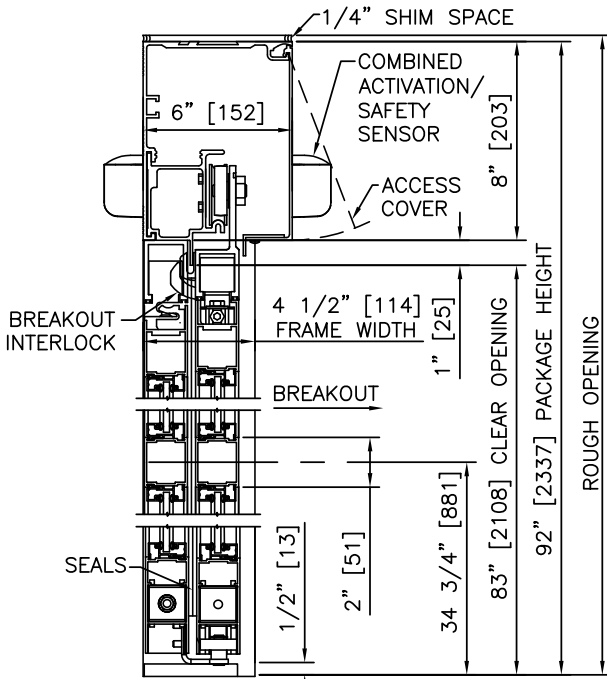

① VERTICAL SECTION

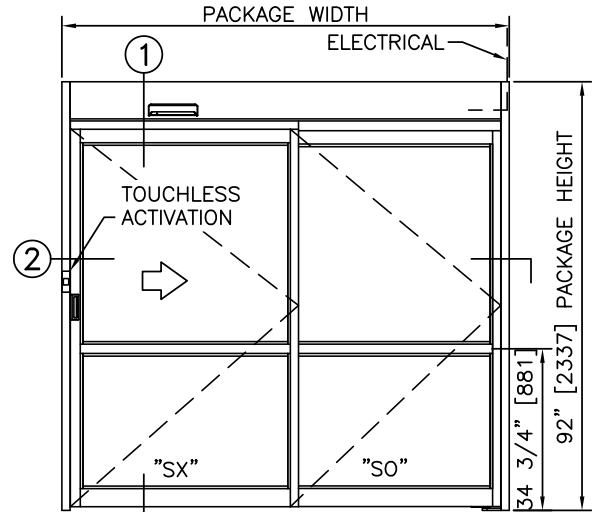

ELEVATION

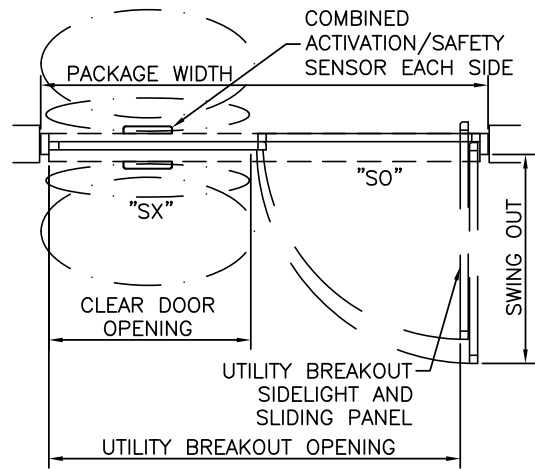

PLAN

NOTES

1. ELECTRICAL REQUIREMENTS: BY ELECTRICAL CONTRACTOR.
 - 1.1. 120 VAC, 5 AMP MIN TO POWER OPERATOR
 - 1.2. CONTROL CIRCUIT FROM REMOTE ACTIVATION TO OPERATOR.
2. ROUGH OPENING SHALL PROVIDE 1/4"[6] SHIM SPACE ON SIDES AND TOP OF PACKAGE.
3. STANDARD PACKAGE EXCLUDES LATCHING OR LOCKING. POSITIVE LATCHING AND LOCKING SYSTEMS AVAILABLE; POSITIVE LATCHING INCLUDED ON LEAKAGE RATED ASSEMBLIES.
4. SLIDING PANELS MUST BE DRIVEN TO FULL OPEN POSITION AND ENGAGE FLOOR MOUNTED HINGE PINS PRIOR TO PANEL BREAKOUT.
5. LIMITS OF ACTIVATION AND SAFETY ZONES ARE FOR REFERENCE ONLY; SEE ANSI/BHMA A156.10 FOR DETAILED REQUIREMENTS. SENSORS NOT REQUIRED WHEN INSTALLED TO OPERATE UNDER ANSI/BHMA A156.38 STANDARD
6. SEE SPECIFICATIONS FOR ADDITIONAL INFORMATION.

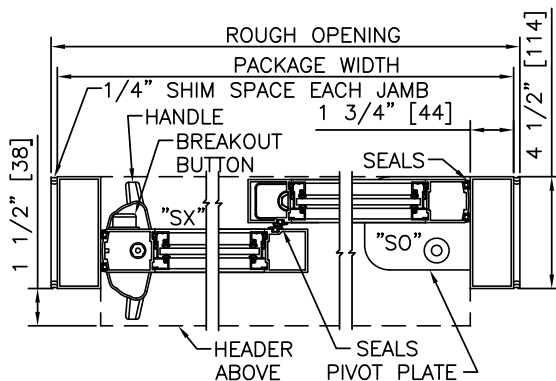

② HORIZONTAL SECTION

TYPICAL PACKAGE DIMENSIONS					
PACKAGE WIDTH	NOMINAL CLEAR DOOR OPENING	SLIDING DOOR NOMINAL WIDTH	SIDELIGHT NOMINAL WIDTH	UTILITY BREAKOUT NOMINAL WIDTH	SWING OUT NOMINAL WIDTH
84" [2134]	37.3" [949]	42.7" [1086]	39.9" [1013]	76.3" [1937]	40.5" [1028]
96" [2438]	43.3" [1101]	48.7" [1238]	45.9" [1165]	88.3" [2242]	46.5" [1181]
108" [2743]	49.3" [1253]	54.7" [1391]	51.9" [1318]	100.3" [2546]	52.5" [1333]

**PROCARE™
8300A
SERIES**

SINGLE SLIDE LEFT HAND TRACKLESS, AUTOMATIC

PROJECT INFORMATION

PROJECT NAME:

LOCATION:

DOOR NUMBER(S):

DATE:

SHEET: OF

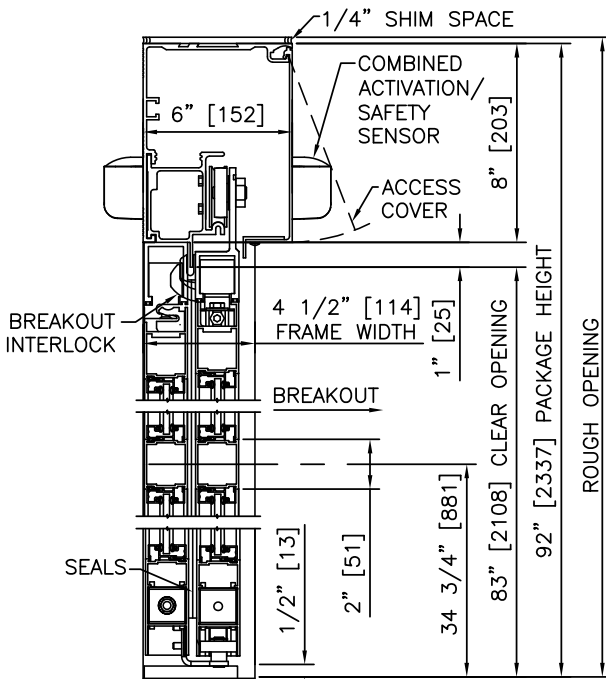

① VERTICAL SECTION

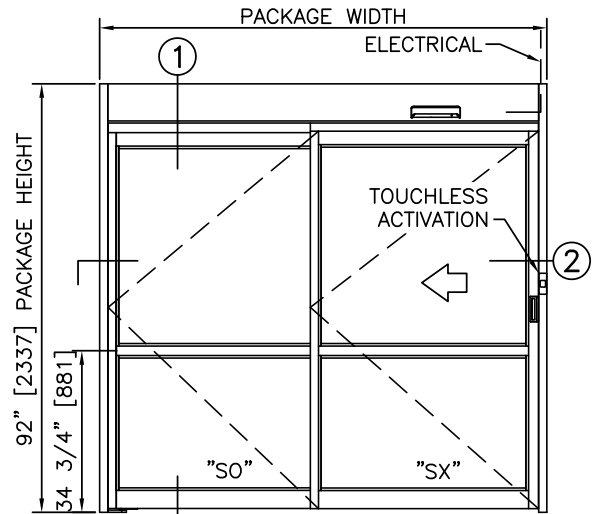

ELEVATION

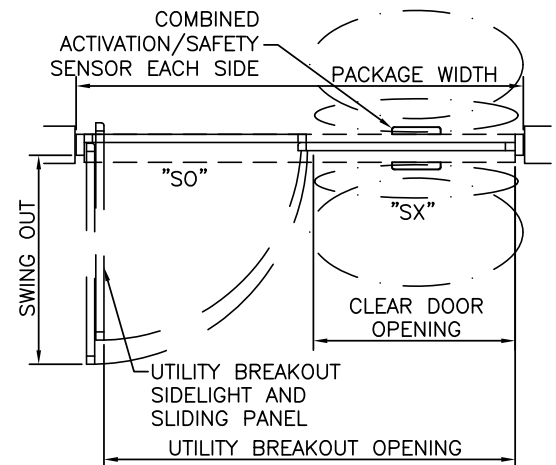

PLAN

NOTES

1. ELECTRICAL REQUIREMENTS: BY ELECTRICAL CONTRACTOR.
 - 1.1. 120 VAC, 5 AMP MIN TO POWER OPERATOR
 - 1.2. CONTROL CIRCUIT FROM REMOTE ACTIVATION TO OPERATOR.
2. ROUGH OPENING SHALL PROVIDE 1/4"[6] SHIM SPACE ON SIDES AND TOP OF PACKAGE.
3. STANDARD PACKAGE EXCLUDES LATCHING OR LOCKING. POSITIVE LATCHING AND LOCKING SYSTEMS AVAILABLE; POSITIVE LATCHING INCLUDED ON LEAKAGE RATED ASSEMBLIES.
4. SLIDING PANELS MUST BE DRIVEN TO FULL OPEN POSITION AND ENGAGE FLOOR MOUNTED HINGE PINS PRIOR TO PANEL BREAKOUT.
5. LIMITS OF ACTIVATION AND SAFETY ZONES ARE FOR REFERENCE ONLY; SEE ANSI/BHMA A156.10 FOR DETAILED REQUIREMENTS. SENSORS NOT REQUIRED WHEN INSTALLED TO OPERATE UNDER ANSI/BHMA A156.38 STANDARD
6. SEE SPECIFICATIONS FOR ADDITIONAL INFORMATION.

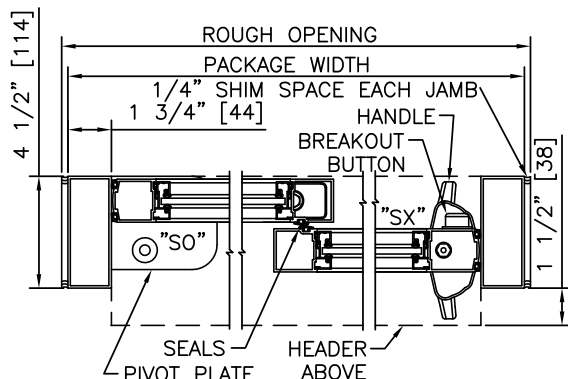

② HORIZONTAL SECTION

TYPICAL PACKAGE DIMENSIONS					
PACKAGE WIDTH	NOMINAL CLEAR DOOR OPENING	SLIDING DOOR NOMINAL WIDTH	SIDELIGHT NOMINAL WIDTH	UTILITY BREAKOUT NOMINAL WIDTH	SWING OUT NOMINAL WIDTH
84" [2134]	37.3" [949]	42.7" [1086]	39.9" [1013]	76.3" [1937]	40.5" [1028]
96" [2438]	43.3" [1101]	48.7" [1238]	45.9" [1165]	88.3" [2242]	46.5" [1181]
108" [2743]	49.3" [1253]	54.7" [1391]	51.9" [1318]	100.3" [2546]	52.5" [1333]

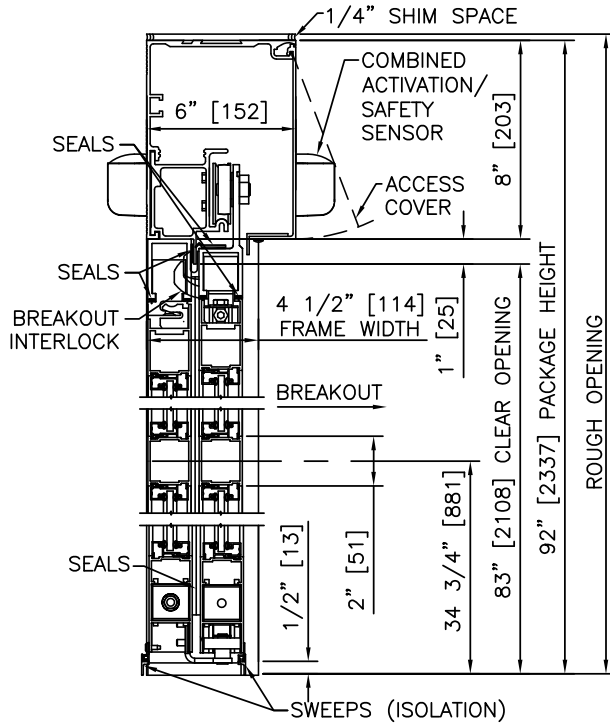

① VERTICAL SECTION

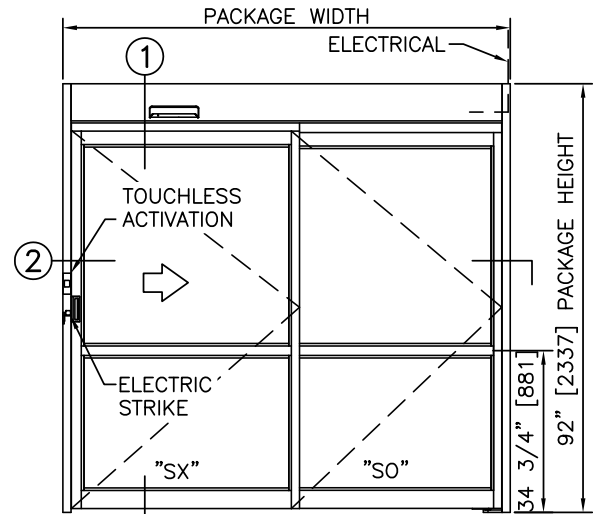

ELEVATION

NOTES

1. ELECTRICAL REQUIREMENTS: BY ELECTRICAL CONTRACTOR.
 - 1.1. 120 VAC, 5 AMP MIN TO POWER OPERATOR
 - 1.2. CONTROL CIRCUIT FROM REMOTE ACTIVATION TO OPERATOR.
2. ROUGH OPENING SHALL PROVIDE 1/4" [6] SHIM SPACE ON SIDES AND TOP OF PACKAGE.
3. STANDARD PACKAGE INCLUDES POSITIVE LATCHING. LOCKING SYSTEMS AVAILABLE.
4. SLIDING PANELS MUST BE DRIVEN TO FULL OPEN POSITION AND ENGAGE FLOOR MOUNTED HINGE PINS PRIOR TO PANEL BREAKOUT.
5. LIMITS OF ACTIVATION AND SAFETY ZONES ARE FOR REFERENCE ONLY; SEE ANSI/BHMA A156.10 FOR DETAILED REQUIREMENTS. SENSORS NOT REQUIRED WHEN INSTALLED TO OPERATE UNDER ANSI/BHMA A156.38 STANDARD.
6. PRODUCT IS CERTIFIED AS AN EFFECTIVE BARRIER AGAINST THE PASSAGE OF SMOKE IN ACCORDANCE WITH UL1784 AND NFPA 105.
7. SEE SPECIFICATIONS FOR ADDITIONAL INFORMATION.

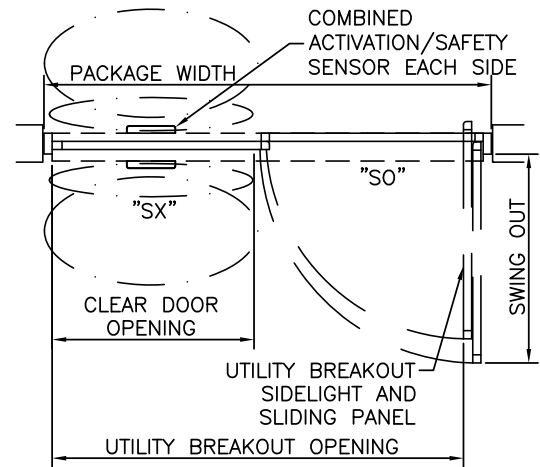

PLAN

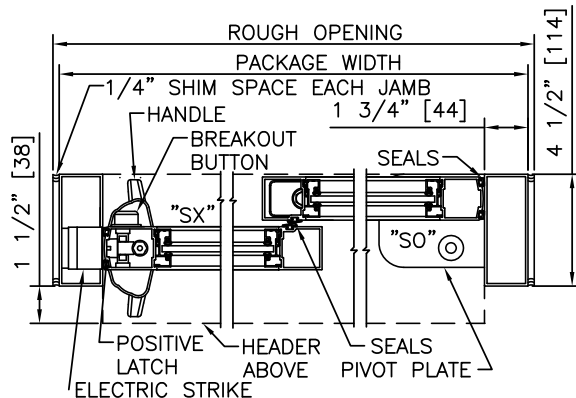

② HORIZONTAL SECTION

TYPICAL PACKAGE DIMENSIONS					
PACKAGE WIDTH	NOMINAL CLEAR DOOR OPENING	SLIDING DOOR NOMINAL WIDTH	SIDLIGHT NOMINAL WIDTH	UTILITY BREAKOUT NOMINAL WIDTH	SWING OUT NOMINAL WIDTH
84" [2134]	37.3" [949]	42.7" [1086]	39.9" [1013]	76.3" [1937]	40.5" [1028]
96" [2438]	43.3" [1101]	48.7" [1238]	45.9" [1165]	88.3" [2242]	46.5" [1181]
108" [2743]	49.3" [1253]	54.7" [1391]	51.9" [1318]	100.3" [2546]	52.5" [1333]

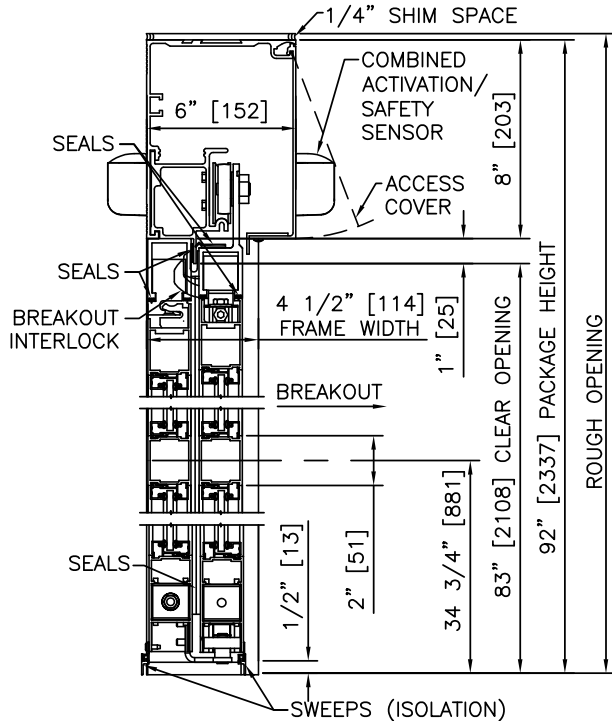

1 VERTICAL SECTION

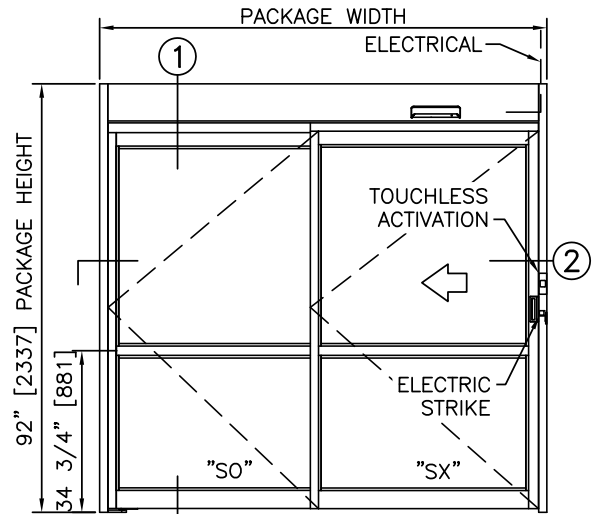

ELEVATION

NOTES

- ELECTRICAL REQUIREMENTS: BY ELECTRICAL CONTRACTOR.
 - 120 VAC, 5 AMP MIN TO POWER OPERATOR
 - CONTROL CIRCUIT FROM REMOTE ACTIVATION TO OPERATOR.
- ROUGH OPENING SHALL PROVIDE 1/4"[6] SHIM SPACE ON SIDES AND TOP OF PACKAGE.
- STANDARD PACKAGE INCLUDES POSITIVE LATCHING. LOCKING SYSTEMS AVAILABLE.
- SLIDING PANELS MUST BE DRIVEN TO FULL OPEN POSITION AND ENGAGE FLOOR MOUNTED HINGE PINS PRIOR TO PANEL BREAKOUT.
- LIMITS OF ACTIVATION AND SAFETY ZONES ARE FOR REFERENCE ONLY; SEE ANSI/BHMA A156.10 FOR DETAILED REQUIREMENTS. SENSORS NOT REQUIRED WHEN INSTALLED TO OPERATE UNDER ANSI/BHMA A156.38 STANDARD.
- PRODUCT IS CERTIFIED AS AN EFFECTIVE BARRIER AGAINST THE PASSAGE OF SMOKE IN ACCORDANCE WITH UL1784 AND NFPA 105.
- SEE SPECIFICATIONS FOR ADDITIONAL INFORMATION.

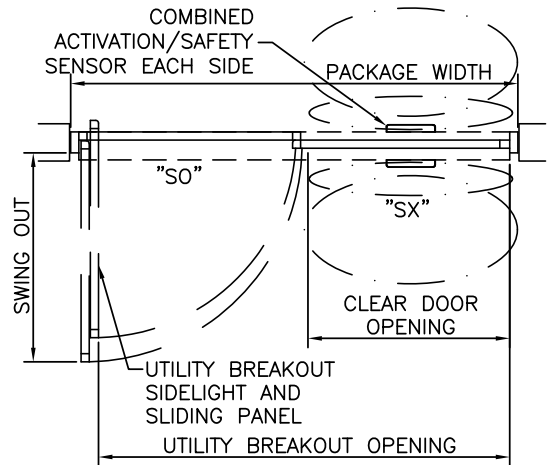

PLAN

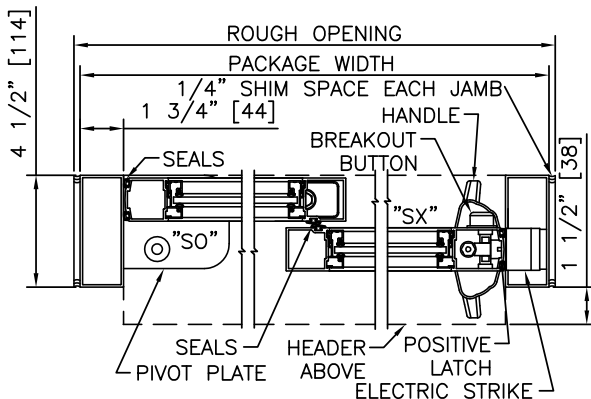

2 HORIZONTAL SECTION

TYPICAL PACKAGE DIMENSIONS					
PACKAGE WIDTH	NOMINAL CLEAR DOOR OPENING	SLIDING DOOR NOMINAL WIDTH	SIDELIGHT NOMINAL WIDTH	UTILITY BREAKOUT NOMINAL WIDTH	SWING OUT NOMINAL WIDTH
84" [2134]	37.3" [949]	42.7" [1086]	39.9" [1013]	76.3" [1937]	40.5" [1028]
96" [2438]	43.3" [1101]	48.7" [1238]	45.9" [1165]	88.3" [2242]	46.5" [1181]
108" [2743]	49.3" [1253]	54.7" [1391]	51.9" [1318]	100.3" [2546]	52.5" [1333]

**PROCARE™
8300A SERIES
CLEAN ROOM**

SINGLE SLIDE RIGHT HAND TRACKLESS, S&D, ISOLATION, CLEAN ROOM, AUTOMATIC

PROJECT INFORMATION

PROJECT NAME:

LOCATION:

DOOR NUMBER(S):

DATE:

SHEET: OF

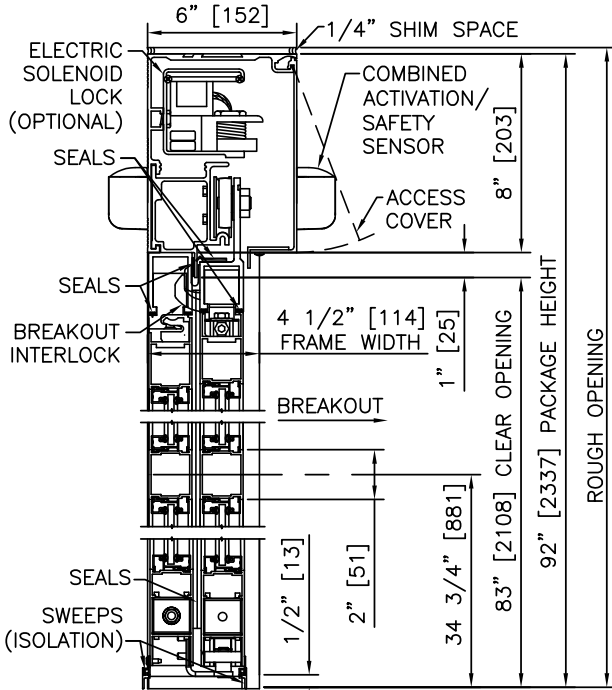

① VERTICAL SECTION

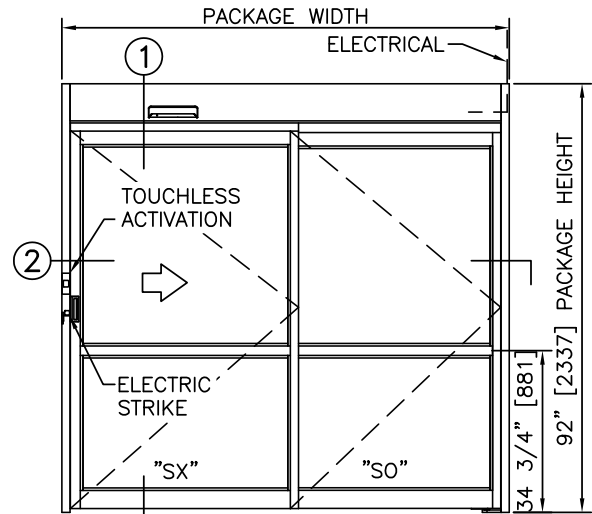

ELEVATION

NOTES

1. ELECTRICAL REQUIREMENTS: BY ELECTRICAL CONTRACTOR.
 - 1.1. 120 VAC, 5 AMP MIN TO POWER OPERATOR
 - 1.2. CONTROL CIRCUIT FROM REMOTE ACTIVATION TO OPERATOR.
2. ROUGH OPENING SHALL PROVIDE 1/4" [6] SHIM SPACE ON SIDES AND TOP OF PACKAGE.
3. STANDARD PACKAGE INCLUDES POSITIVE LATCHING. LOCKING SYSTEMS AVAILABLE.
4. SLIDING PANELS MUST BE DRIVEN TO FULL OPEN POSITION AND ENGAGE FLOOR MOUNTED HINGE PINS PRIOR TO PANEL BREAKOUT.
5. LIMITS OF ACTIVATION AND SAFETY ZONES ARE FOR REFERENCE ONLY; SEE ANSI/BHMA A156.10 FOR DETAILED REQUIREMENTS. SENSORS NOT REQUIRED WHEN INSTALLED TO OPERATE UNDER ANSI/BHMA A156.38 STANDARD.
6. PRODUCT IS CERTIFIED AS AN EFFECTIVE BARRIER AGAINST THE PASSAGE OF SMOKE IN ACCORDANCE WITH UL1784 AND NFPA 105.
7. PRODUCT IS LEAKAGE RATED, DESIGNED AND TESTED FOR USE IN ALL ROOMS
8. PRODUCTS IS CERTIFIED FOR USE IN CLEAN ROOM; ISO 14644-1 CLASS 4.5.
9. SEE SPECIFICATIONS FOR ADDITIONAL INFORMATION.

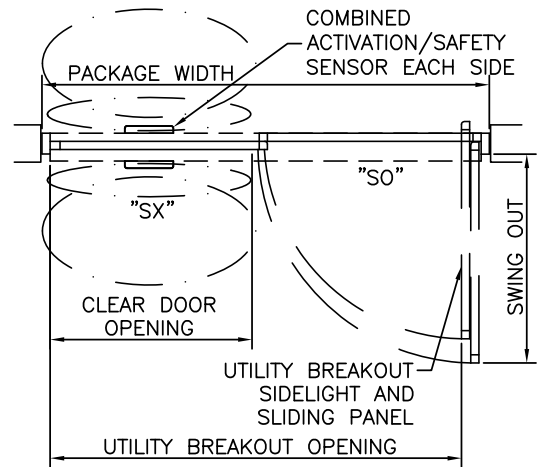

PLAN

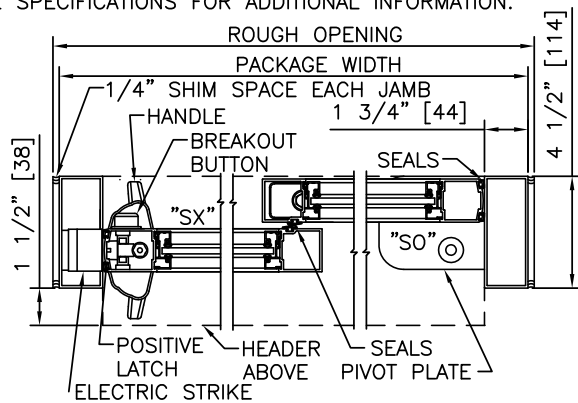

② HORIZONTAL SECTION

TYPICAL PACKAGE DIMENSIONS					
PACKAGE WIDTH	NOMINAL CLEAR DOOR OPENING	SLIDING DOOR NOMINAL WIDTH	SIDLIGHT NOMINAL WIDTH	UTILITY BREAKOUT NOMINAL WIDTH	SWING OUT NOMINAL WIDTH
84" [2134]	37.3" [949]	42.7" [1086]	39.9" [1013]	76.3" [1937]	40.5" [1028]
96"	43.3" [1101]	48.7" [1238]	45.9" [1165]	88.3" [2242]	46.5" [1181]
108"	49.3" [1253]	54.7" [1391]	51.9" [1318]	100.3" [2546]	52.5" [1333]

**PROCARE™
8300A SERIES
CLEAN ROOM**

SINGLE SLIDE LEFT HAND TRACKLESS, S&D, ISOLATION, CLEAN ROOM, AUTOMATIC

PROJECT INFORMATION

PROJECT NAME:

LOCATION:

DOOR NUMBER(S):

DATE:

SHEET: OF

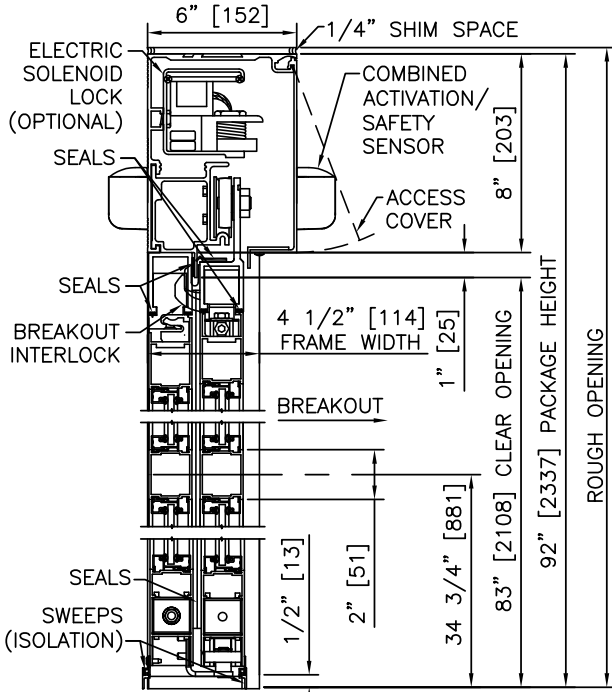

① VERTICAL SECTION

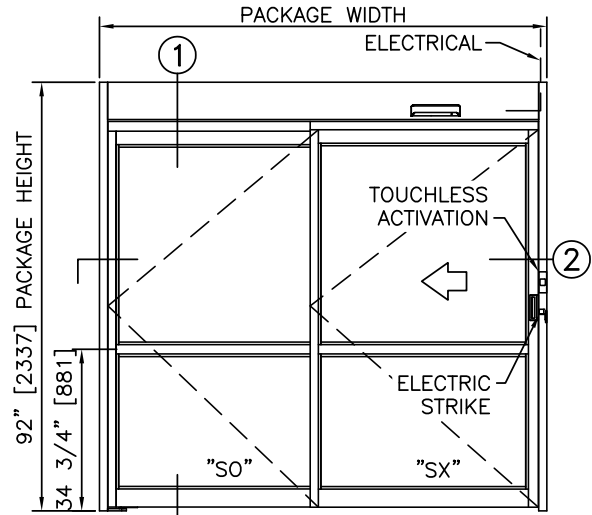

ELEVATION

NOTES

1. ELECTRICAL REQUIREMENTS: BY ELECTRICAL CONTRACTOR.
 - 1.1. 120 VAC, 5 AMP MIN TO POWER OPERATOR
 - 1.2. CONTROL CIRCUIT FROM REMOTE ACTIVATION TO OPERATOR.
2. ROUGH OPENING SHALL PROVIDE 1/4" [6] SHIM SPACE ON SIDES AND TOP OF PACKAGE.
3. STANDARD PACKAGE INCLUDES POSITIVE LATCHING. LOCKING SYSTEMS AVAILABLE.
4. SLIDING PANELS MUST BE DRIVEN TO FULL OPEN POSITION AND ENGAGE FLOOR MOUNTED HINGE PINS PRIOR TO PANEL BREAKOUT.
5. LIMITS OF ACTIVATION AND SAFETY ZONES ARE FOR REFERENCE ONLY; SEE ANSI/BHMA A156.10 FOR DETAILED REQUIREMENTS. SENSORS NOT REQUIRED WHEN INSTALLED TO OPERATE UNDER ANSI/BHMA A156.38 STANDARD.
6. PRODUCT IS CERTIFIED AS AN EFFECTIVE BARRIER AGAINST THE PASSAGE OF SMOKE IN ACCORDANCE WITH UL1784 AND NFPA 105.
7. PRODUCT IS LEAKAGE RATED, DESIGNED AND TESTED FOR USE IN ALL ROOMS
8. PRODUCTS IS CERTIFIED FOR USE IN CLEAN ROOM; ISO 14644-1 CLASS 4.5.
9. SEE SPECIFICATIONS FOR ADDITIONAL INFORMATION.

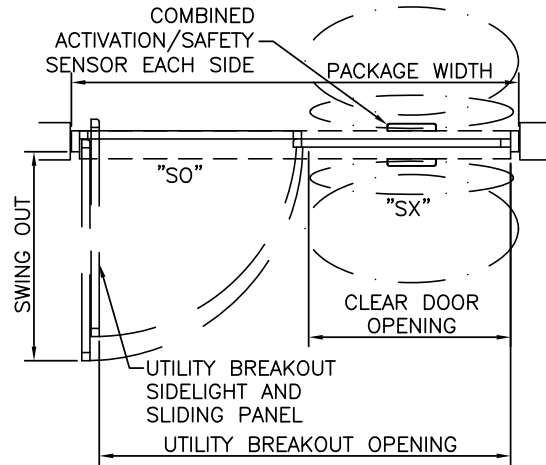

PLAN

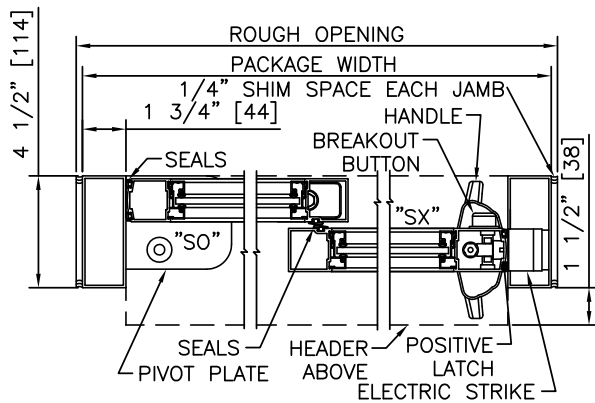

② HORIZONTAL SECTION

TYPICAL PACKAGE DIMENSIONS					
PACKAGE WIDTH	NOMINAL CLEAR DOOR OPENING	SLIDING DOOR NOMINAL WIDTH	SIDLIGHT NOMINAL WIDTH	UTILITY BREAKOUT NOMINAL WIDTH	SWING OUT NOMINAL WIDTH
84" [2134]	37.3" [949]	42.7" [1086]	39.9" [1013]	76.3" [1937]	40.5" [1028]
96" [2438]	43.3" [1101]	48.7" [1238]	45.9" [1165]	88.3" [2242]	46.5" [1181]
108" [2743]	49.3" [1253]	54.7" [1391]	51.9" [1318]	100.3" [2546]	52.5" [1333]



SLIDING AUTO/MANUAL ENTRANCES: DURA-CARE™ 7500A SERIES, 3P TRACKLESS

3.25 - 3 PANEL, TRACKLESS, AUTOMATIC

- 3.25.01 - 3 PANEL, RH, TRACKLESS
- 3.25.02 - 3 PANEL, LH, TRACKLESS

STANLEY
Access Technologies

DURA-CARE™
7500A TL-FBO
SERIES

3-PANEL TELESCOPIC TRACKLESS, AUTOMATIC

PROJECT INFORMATION

PROJECT NAME:	
LOCATION:	
DOOR NUMBER(S):	
DATE:	SHEET: OF

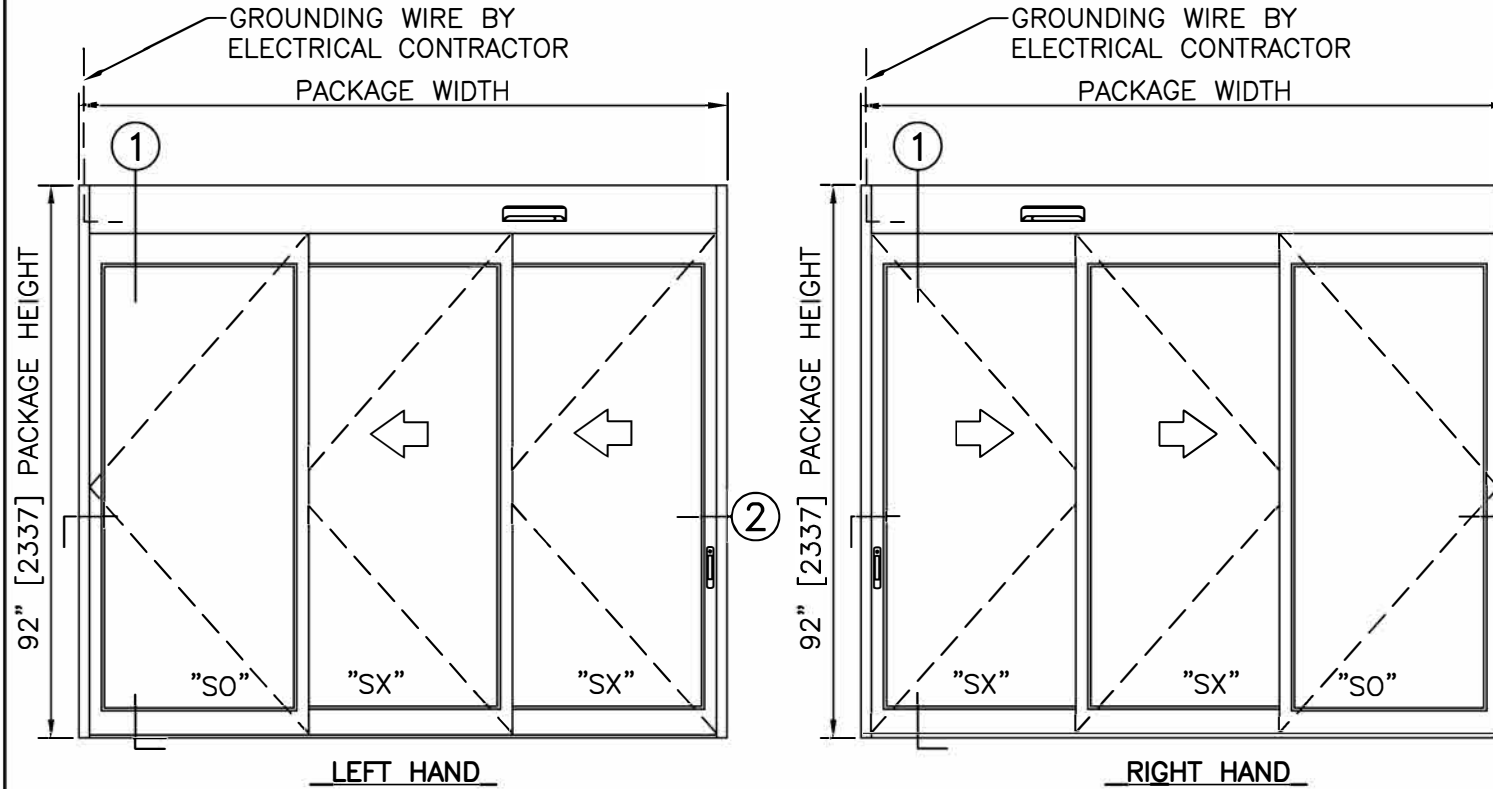

ELEVATION VIEW
SCALE: 3/8" = 1'-0"

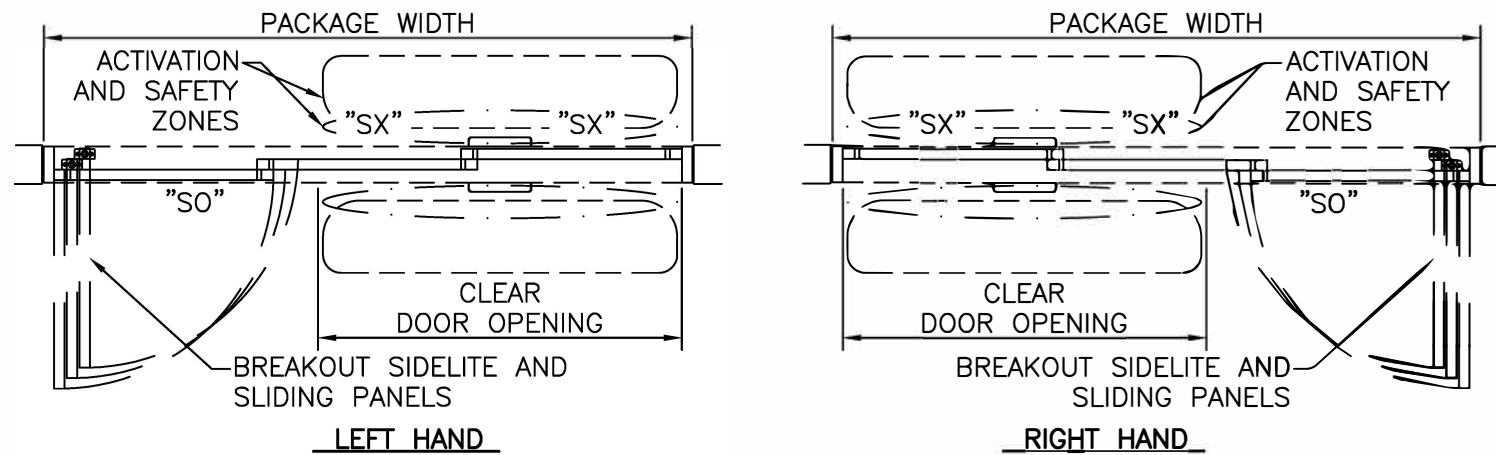

PLAN VIEW
SCALE: 3/8" = 1'-0"

- NOTES**
- ELECTRICAL REQUIREMENTS: BY ELECTRICAL CONTRACTOR
120 VAC, 5 AMP MIN TO POWER OPERATOR.
CONTROL CIRCUIT FROM REMOTE ACTIVATION TO OPERATOR.
 - ROUGH OPENING SHALL PROVIDE 1/4"[6] SHIM SPACE ON SIDES AND TOP OF PACKAGE.
 - STANDARD PACKAGE INCLUDES ELECTRIC LATCHING.
 - STANDARD GLAZING STOPS FOR ALL PANELS ARE 1/4"[6]; 5/8"[16] AND 1"[25] AVAILABLE.
 - STANDARD STILES AND BOTTOM RAILS SHOWN; BOTTOM RAILS TO 8"[203], AND MUNTINS AVAILABLE.
 - SLIDING PANELS MUST BE DRIVEN TO FULL OPEN POSITION AND ENGAGE FLOOR MOUNTED HINGE PINS PRIOR TO PANEL BREAKOUT.
 - LIMITS OF ACTIVATION AND SAFETY ZONES ARE FOR REFERENCE ONLY.
 - SEE SPECIFICATIONS FOR ADDITIONAL INFORMATION.

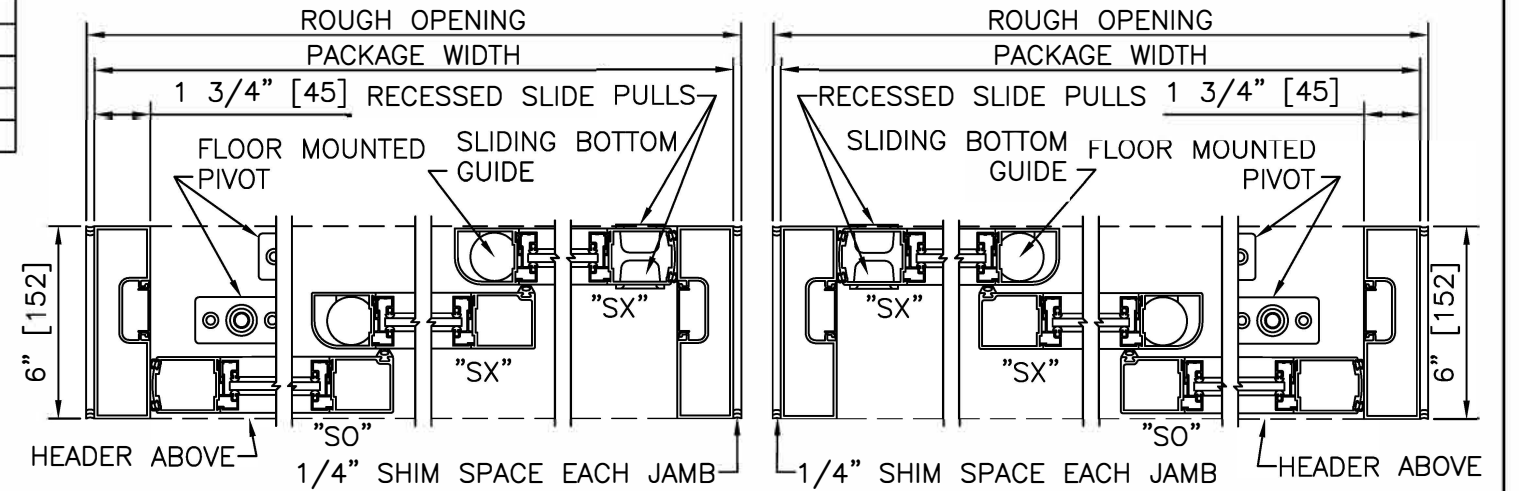

HORIZONTAL SECTION
SCALE: 2" = 1'-0"

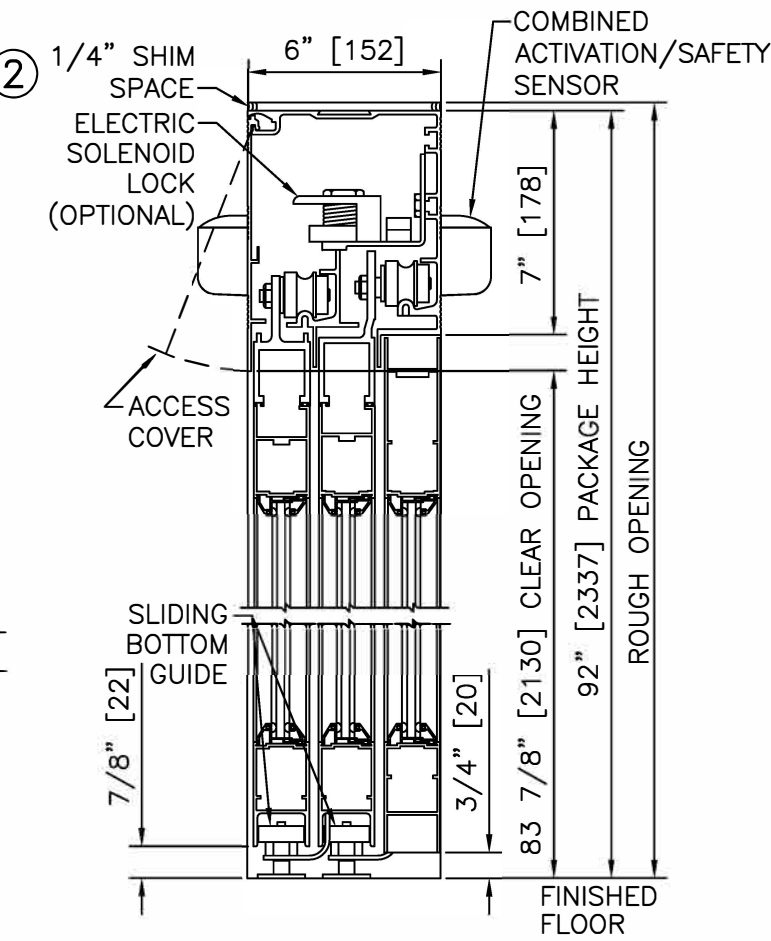

VERTICAL SECTION
SCALE: 2" = 1'-0"

PRODUCT OPTIONS

- FINISH**
- ANODIZED CLEAR CL2
 - ANODIZED DK BRONZE
 - CUSTOM
- LATCHING**
- ELECTRIC SOLENOID LOCK
- STILES**
- NARROW
- BOTTOM RAILS**
- STANDARD 4"
 - OPTIONAL 6" 8"
- MUNTINS**
- OPTIONAL 2" 4 1/4"
- ACTIVATION AND SAFETY**
- COMBINED ACTIVATION/SAFETY SENSORS
 - TOUCHLESS SWITCH

3-PANEL TELESCOPIC FORMULAS - NARROW STILE
 PACKAGE WIDTH = 3/2 CLEAR DOOR OPENING + 17.2"
 CLEAR DOOR OPENING = 2/3 PACKAGE WIDTH - 11.4"
 BREAKOUT WIDTH = PACKAGE WIDTH - 11.6"
 DOOR PANEL WIDTH (SX, SO) = 1/3 PACKAGE WIDTH + 0.5"
 DOOR PANEL WIDTH (SX) = 1/3 PACKAGE WIDTH + 0.4"

TYPICAL PACKAGE DIMENSIONS (NARROW STILE)			
PACKAGE WIDTH	NOMINAL CLEAR DOOR OPENING	SLIDING DOOR PANEL NOMINAL WIDTH	BREAKOUT NOMINAL WIDTH
84"	44.6"	28.4"	72.4"
96"	52.6"	32.4"	84.4"
108"	60.6"	36.4"	96.4"

3-PANEL TELESCOPIC TRACKLESS, AUTOMATIC

DURA-CARE™
7500A TL-FBO
SERIES

STANLEY
Access Technologies

**DURA-CARE™
7500A TL-FBO
SERIES**

3-PANEL TELESCOPING RIGHT HAND TRACKLESS

PROJECT INFORMATION

PROJECT NAME:

LOCATION:

DOOR NUMBER(S):

DATE:

SHEET: OF

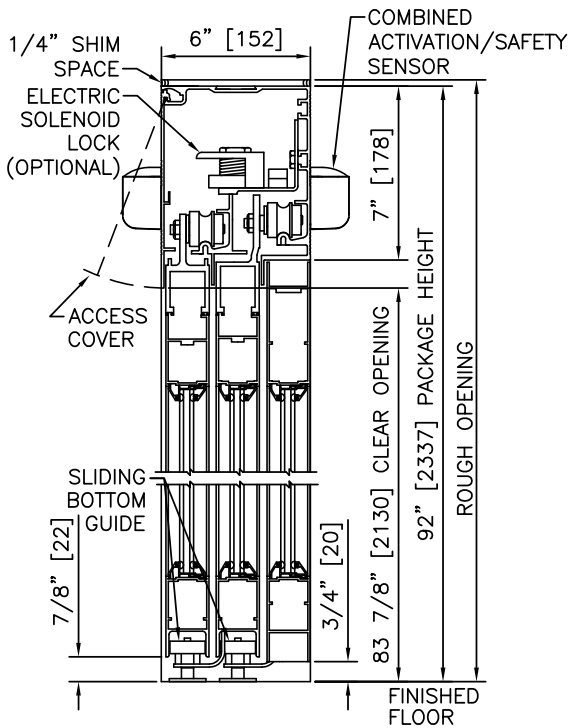

1 VERTICAL SECTION

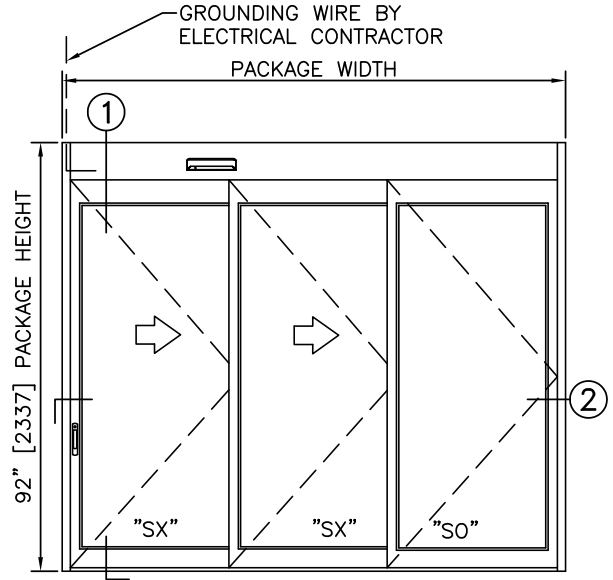

ELEVATION

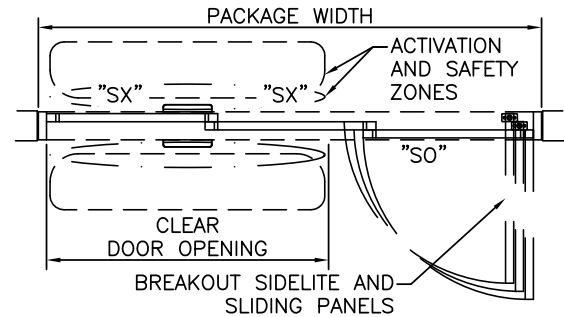

PLAN

NOTES

1. ELECTRICAL REQUIREMENTS: BY ELECTRICAL CONTRACTOR
120 VAC, 5 AMP MIN TO POWER OPERATOR.
CONTROL CIRCUIT FROM REMOTE ACTIVATION TO OPERATOR.
2. ROUGH OPENING SHALL PROVIDE 1/4"[6] SHIM SPACE ON SIDES AND TOP OF PACKAGE.
3. LIMITS OF ACTIVATION AND SAFETY ZONES ARE FOR REFERENCE ONLY.
4. SLIDING PANEL MUST BE DRIVEN TO FULL OPEN POSITION, ENGAGING FLOOR MOUNTED HINGE PINS, PRIOR TO BREAKOUT.
5. SEE SPECIFICATIONS FOR ADDITIONAL INFORMATION.

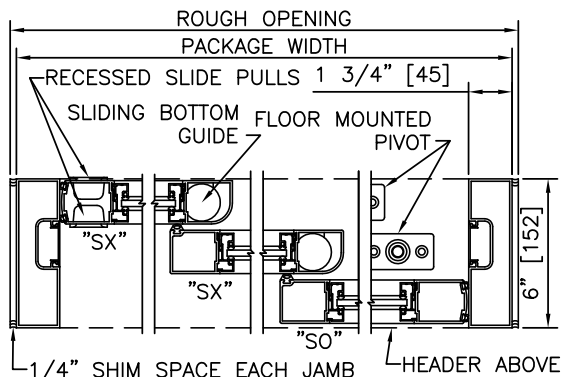

2 HORIZONTAL SECTION

TYPICAL PACKAGE DIMENSIONS (NARROW STILE)			
PACKAGE WIDTH	NOMINAL CLEAR DOOR OPENING	SLIDING DOOR PANEL NOMINAL WIDTH	BREAKOUT NOMINAL WIDTH
84"	44.6"	28.4"	72.4"
96"	52.6"	32.4"	84.4"
108"	60.6"	36.4"	96.4"

**DURA-CARE™
7500A TL-FBO
SERIES**

3-PANEL TELESCOPING LEFT HAND TRACKLESS

PROJECT INFORMATION

PROJECT NAME:

LOCATION:

DOOR NUMBER(S):

DATE:

SHEET: OF

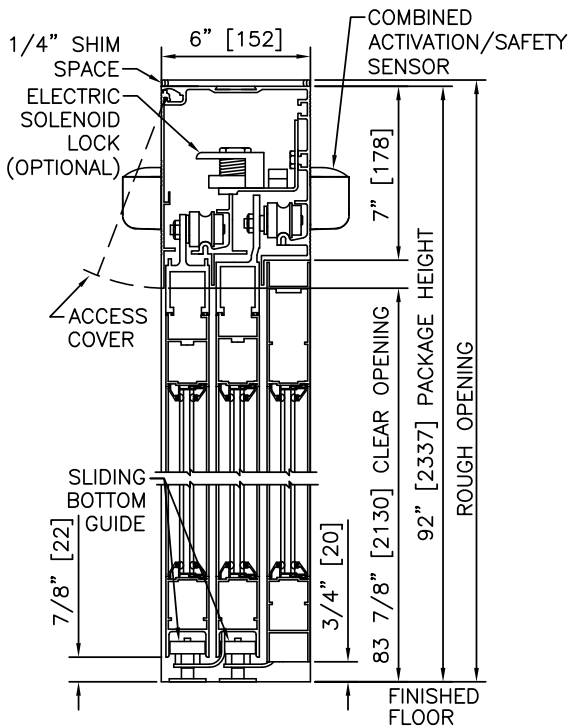

1 VERTICAL SECTION

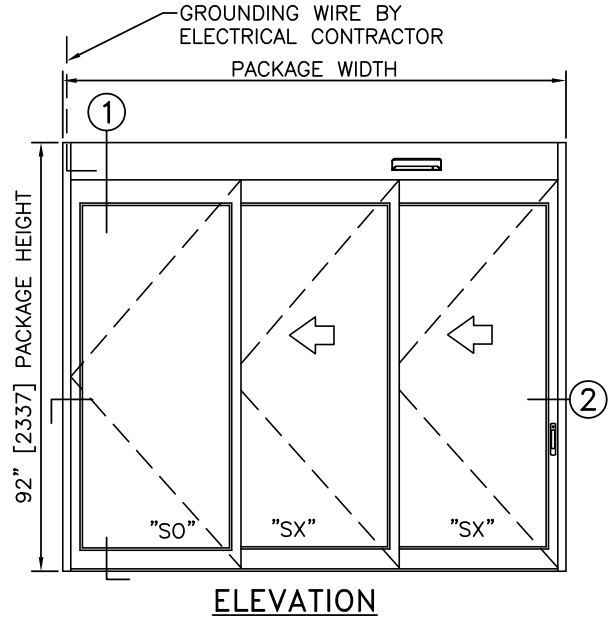

ELEVATION

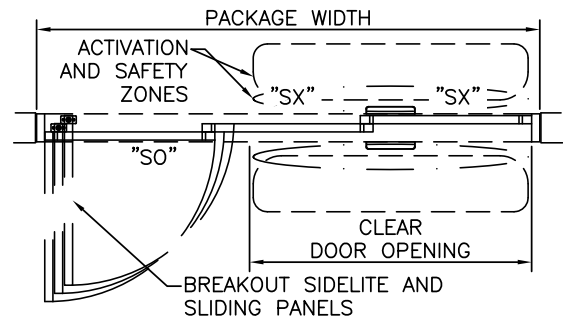

PLAN

NOTES

1. ELECTRICAL REQUIREMENTS: BY ELECTRICAL CONTRACTOR
120 VAC, 5 AMP MIN TO POWER OPERATOR.
CONTROL CIRCUIT FROM REMOTE ACTIVATION TO OPERATOR.
2. ROUGH OPENING SHALL PROVIDE 1/4"[6] SHIM SPACE ON SIDES AND TOP OF PACKAGE.
3. LIMITS OF ACTIVATION AND SAFETY ZONES ARE FOR REFERENCE ONLY.
4. SLIDING PANEL MUST BE DRIVEN TO FULL OPEN POSITION, ENGAGING FLOOR MOUNTED HINGE PINS, PRIOR TO BREAKOUT.
5. SEE SPECIFICATIONS FOR ADDITIONAL INFORMATION.

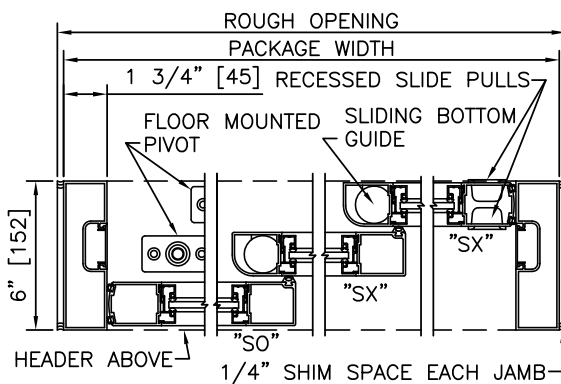

2 HORIZONTAL SECTION

TYPICAL PACKAGE DIMENSIONS (NARROW STILE)			
PACKAGE WIDTH	NOMINAL CLEAR DOOR OPENING	SLIDING DOOR PANEL NOMINAL WIDTH	BREAKOUT NOMINAL WIDTH
84"	44.6"	28.4"	72.4"
96"	52.6"	32.4"	84.4"
108"	60.6"	36.4"	96.4"

STANLEY
Access Technologies

DURA-CARE™ 7000/7500 SERIES

TRACK OPTIONS & PIVOT DETAILS

PROJECT INFORMATION

PROJECT NAME:	
LOCATION:	
DOOR NUMBER(S):	
DATE:	SHEET: OF

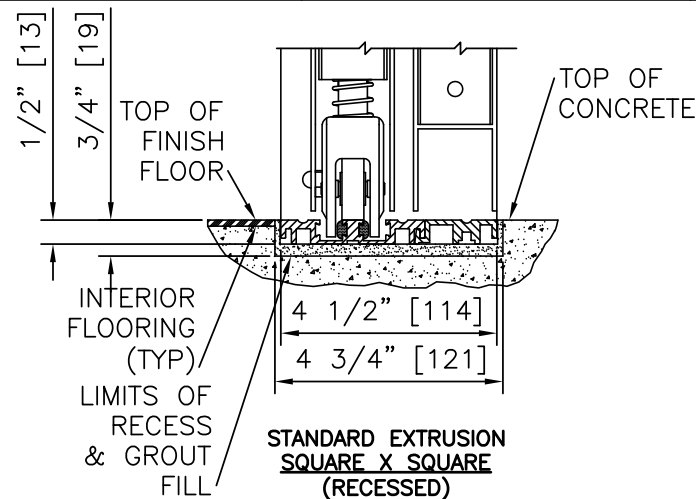

**STANDARD EXTRUSION
SQUARE X SQUARE
(RECESSED)**

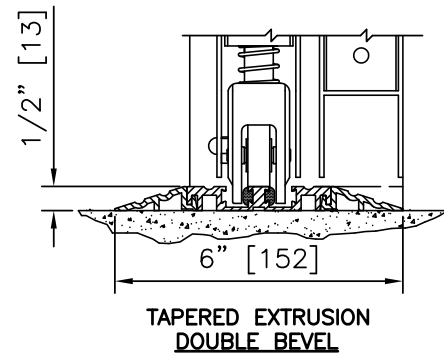

**TAPERED EXTRUSION
DOUBLE BEVEL**

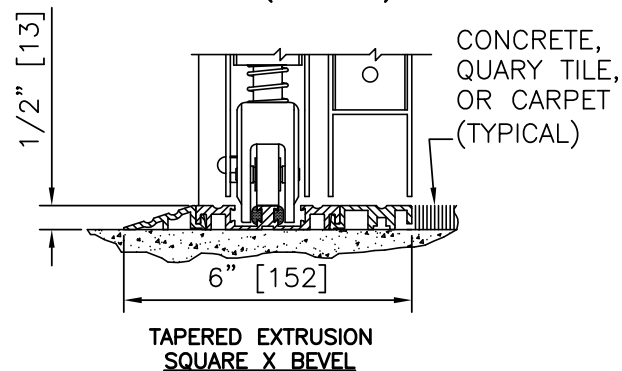

**TAPERED EXTRUSION
SQUARE X BEVEL**

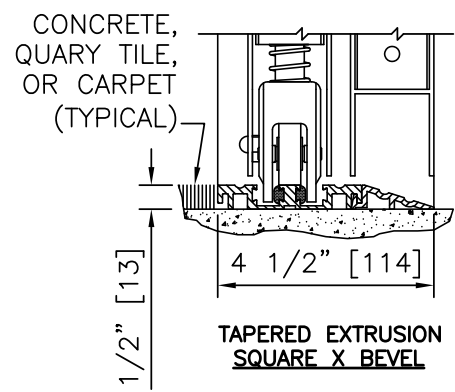

**TAPERED EXTRUSION
SQUARE X BEVEL**

DURA-GLIDE 7000 SERIES 4 1/2" FRAME

SCALE: 3" = 1'-0"

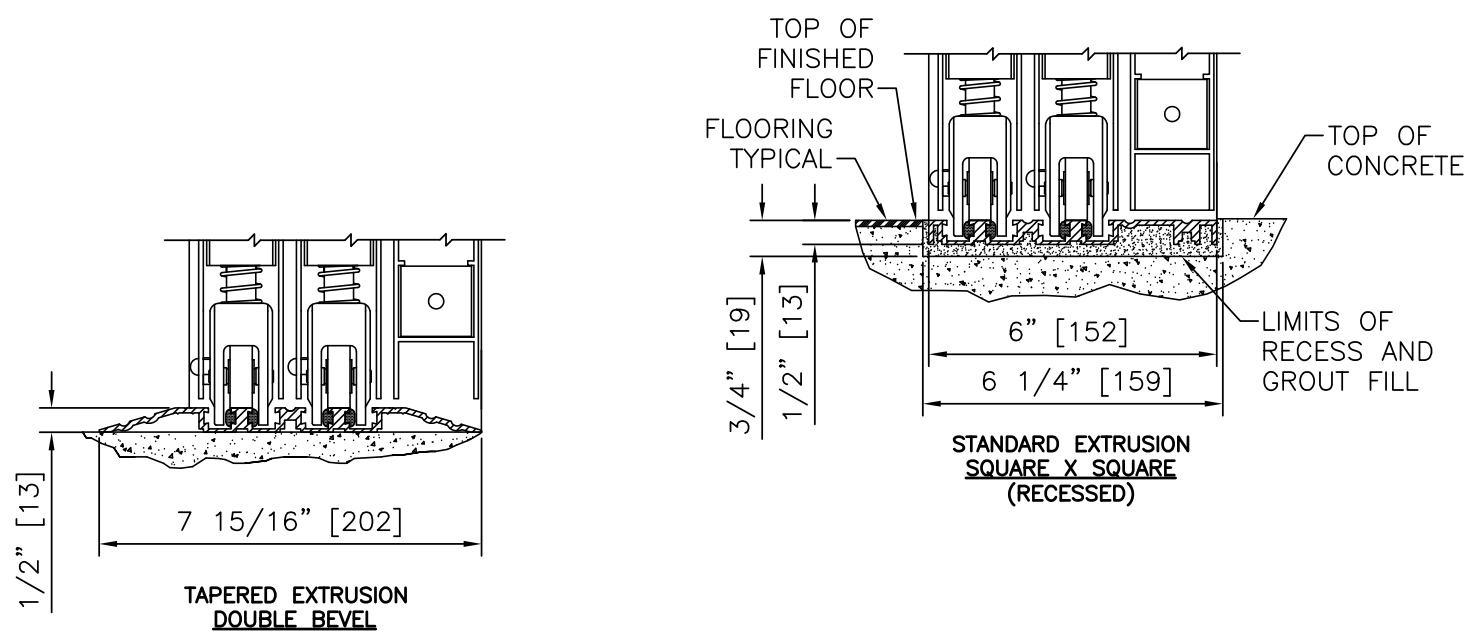

**STANDARD EXTRUSION
SQUARE X SQUARE
(RECESSED)**

**TAPERED EXTRUSION
DOUBLE BEVEL**

DURA-GLIDE 7500 SERIES

SCALE: 3" = 1'-0"

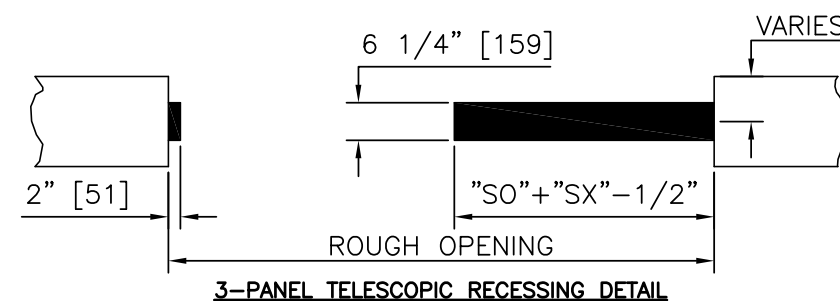

3-PANEL TELESCOPIC RECESSING DETAIL

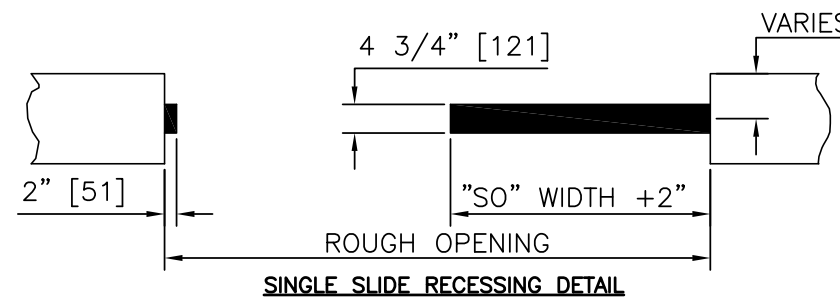

SINGLE SLIDE RECESSING DETAIL

PLAN VIEW

SCALE: 3/8" = 1'-0"

NOTE: RECESSING MAY BE CONTINUOUS

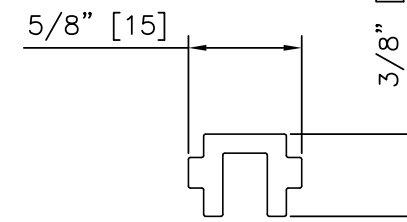

STRIP FILLER

SCALE: SHOWN ACTUAL SIZE

NOTES:

1. RECESS SHALL BE 3/4" IN DEPTH AND SHALL EXTEND FULL WIDTH OF ROUGH OPENING FOR CONTINUOUS THRESHOLDS OR UNDER "SO" PANELS ONLY FOR SEAMLESS FLOOR CONDITION AT DOOR OPENING.
2. FOR CONTINUOUS OPTION, THRESHOLD SHALL BE SPLIT AS REQUIRED TO FACILITATE MAINTENANCE OF THRESHOLD SECTION AT DOOR OPENING.
3. FILLER STRIP IS REQUIRED TO FILL SLOTS IN CONTINUOUS THRESHOLD THROUGHOUT DOOR OPENING.

DURA-GLIDE 7000/7500 SERIES RECESSING DETAILS

SCALE: AS NOTED

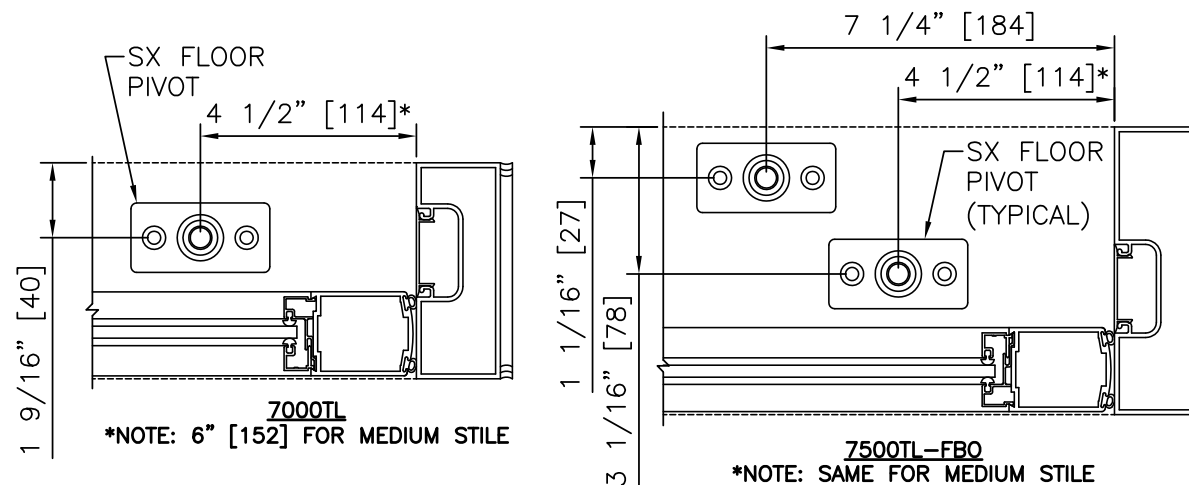

SERIES 7000TL, 7500TL-FBO SLIDING PANEL SURFACE PIVOT LOCATIONS

SCALE: 3" = 1'-0"

TRACK OPTIONS & PIVOT DETAILS

**DURA-CARE™
7000/7500
SERIES**

STANLEY
Access Technologies

TRACK OPTIONS, SURFACE	
PROJECT INFORMATION	
PROJECT NAME:	
LOCATION:	
DOOR NUMBER(S):	
DATE:	SHEET: OF

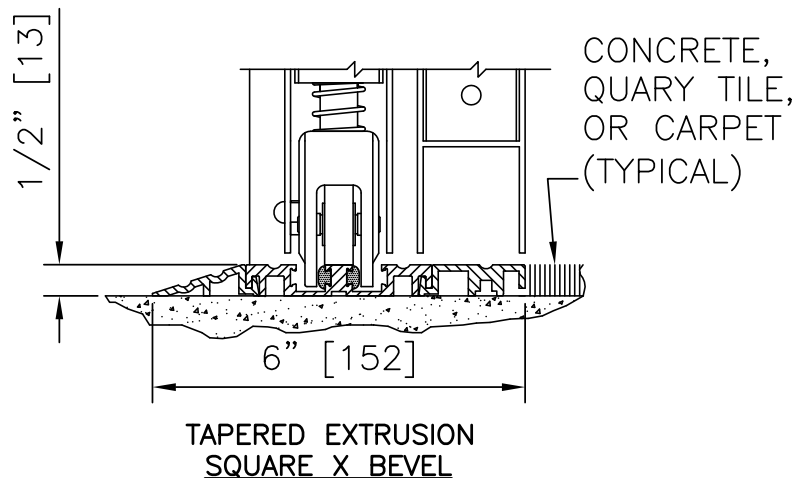
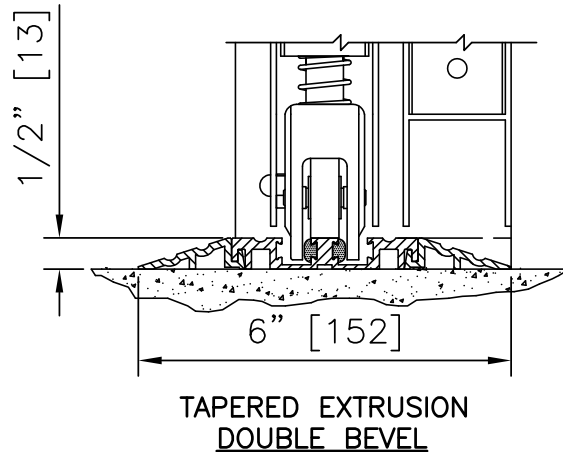
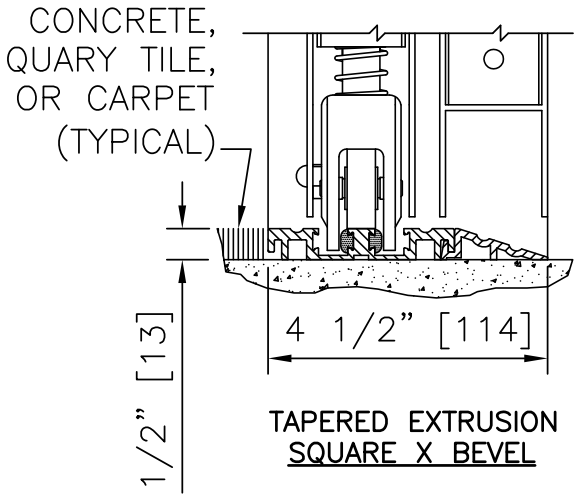

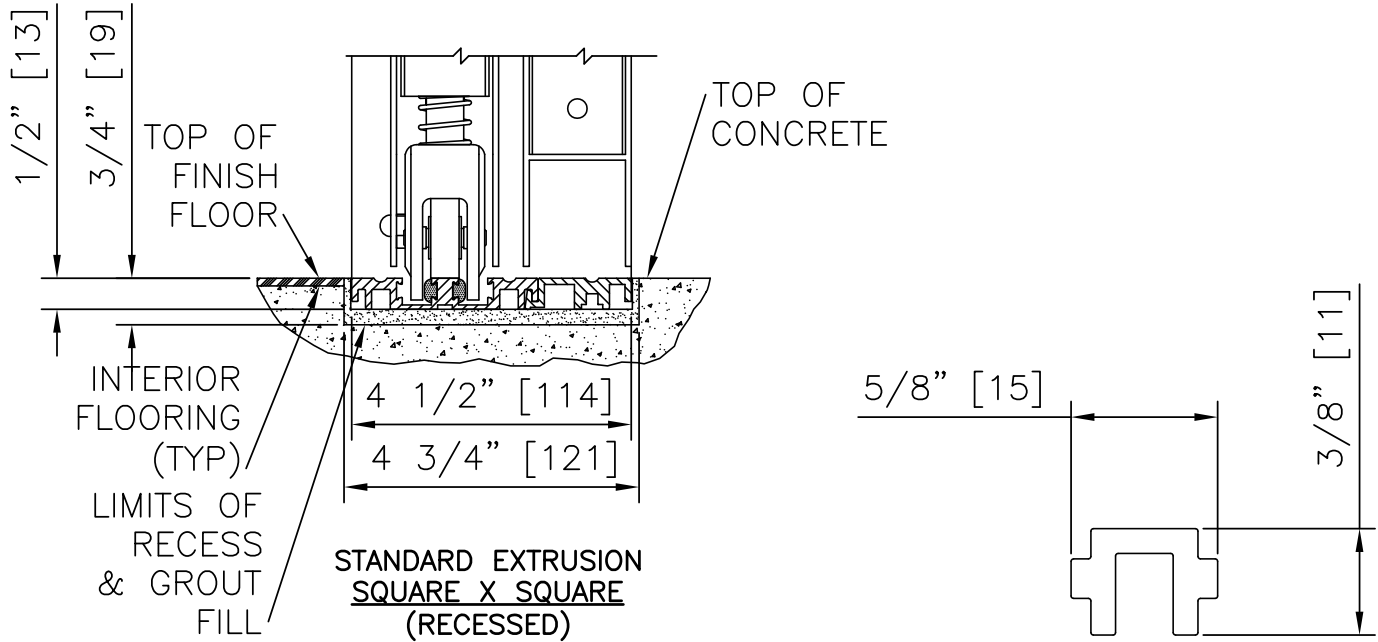

STRIP FILLER

NOTES:

1. RECESS SHALL BE 3/4" IN DEPTH AND SHALL EXTEND FULL WIDTH OF ROUGH OPENING FOR CONTINUOUS THRESHOLDS OR UNDER "SO" PANELS ONLY FOR SEAMLESS FLOOR CONDITION AT DOOR OPENING.
2. FOR CONTINUOUS OPTION, THRESHOLD SHALL BE SPLIT AS REQUIRED TO FACILITATE MAINTENANCE OF THRESHOLD SECTION AT DOOR OPENING.
3. FILLER STRIP IS REQUIRED TO FILL SLOTS IN CONTINUOUS THRESHOLD THROUGHOUT DOOR OPENING.

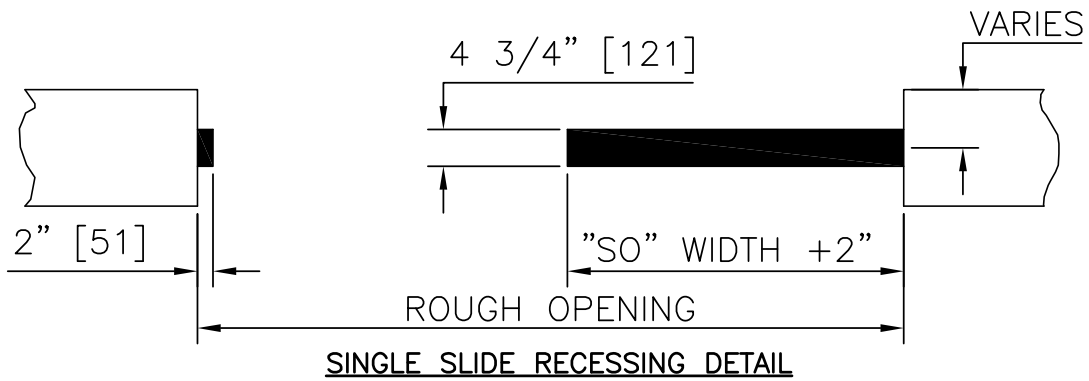

NOTE: RECESSING AND THRESHOLD MAY BE CONTINUOUS.

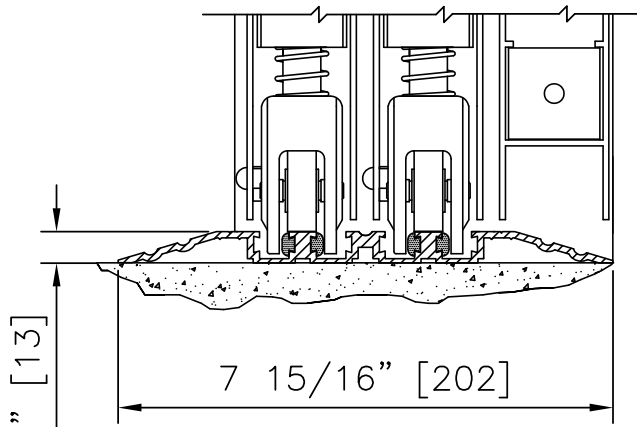

TAPERED EXTRUSION
DOUBLE BEVEL

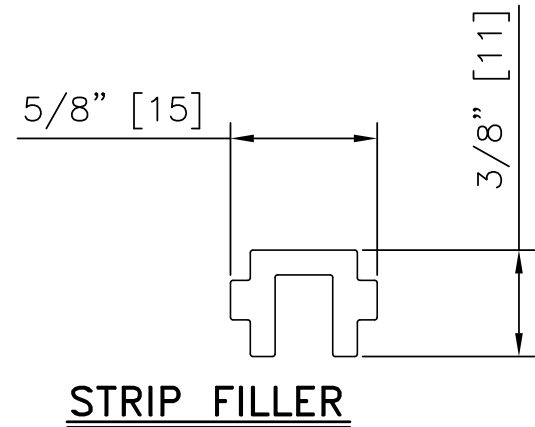
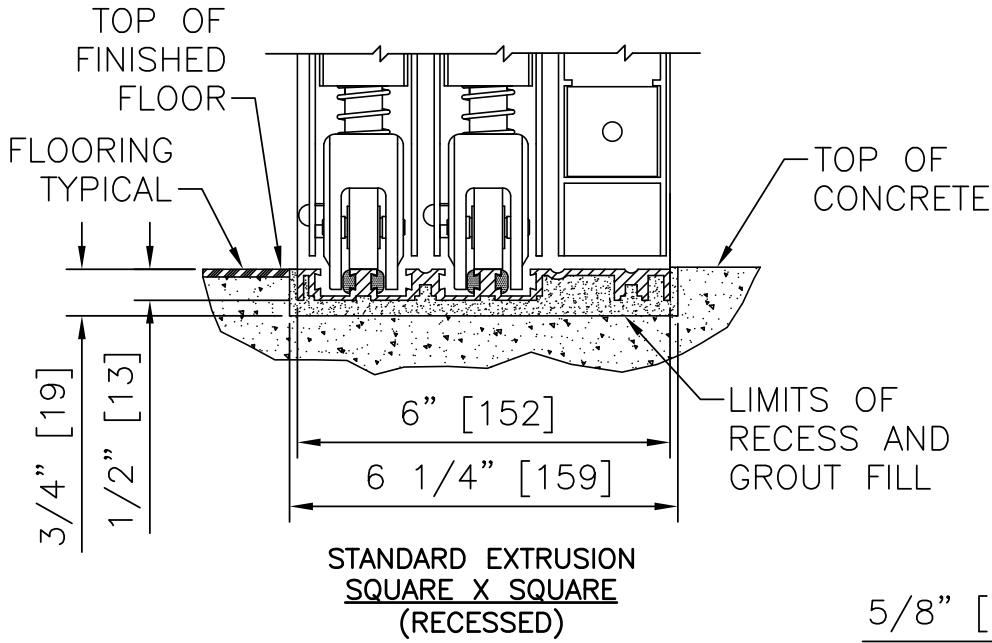

NOTES:

1. RECESS SHALL BE 3/4" IN DEPTH AND SHALL EXTEND FULL WIDTH OF ROUGH OPENING FOR CONTINUOUS THRESHOLDS OR UNDER "SO" PANELS ONLY FOR SEAMLESS FLOOR CONDITION AT DOOR OPENING.
2. FOR CONTINUOUS OPTION, THRESHOLD SHALL BE SPLIT AS REQUIRED TO FACILITATE MAINTENANCE OF THRESHOLD SECTION AT DOOR OPENING.
3. FILLER STRIP IS REQUIRED TO FILL SLOTS IN CONTINUOUS THRESHOLD THROUGHOUT DOOR OPENING.

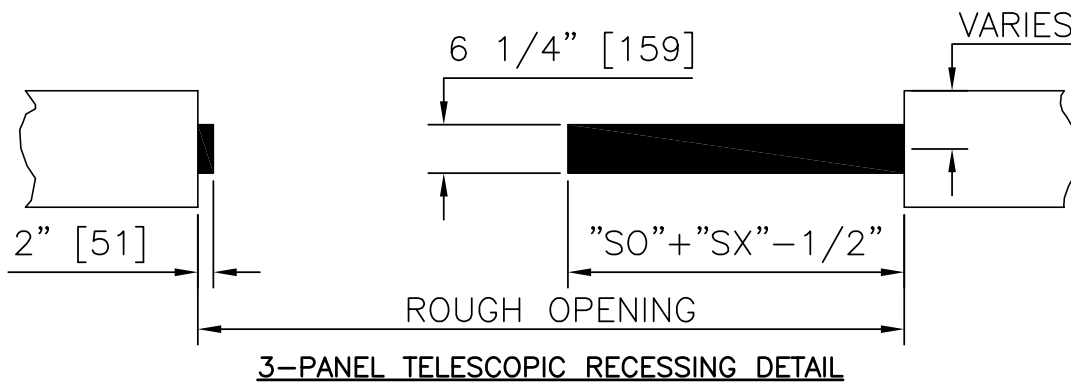

NOTE: RECESSING AND THRESHOLD MAY BE CONTINUOUS.

DURA-CARE™
7000TL
SERIES

SLIDING PANEL SURFACE PIVOT LOCATION

PROJECT INFORMATION

PROJECT NAME:

LOCATION:

DOOR NUMBER(S):

DATE:

SHEET: OF

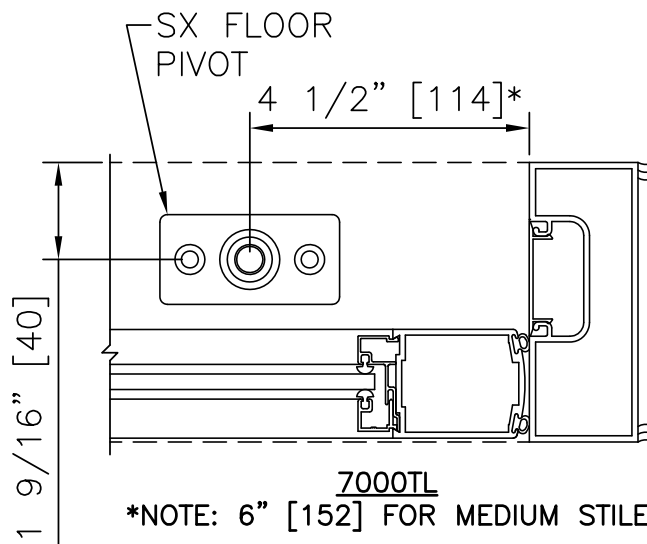

DURA-CARE™
7500TL-FBO
SERIES

SLIDING PANELS SURFACE PIVOT LOCATIONS

PROJECT INFORMATION

PROJECT NAME:

LOCATION:

DOOR NUMBER(S):

DATE:

SHEET: OF

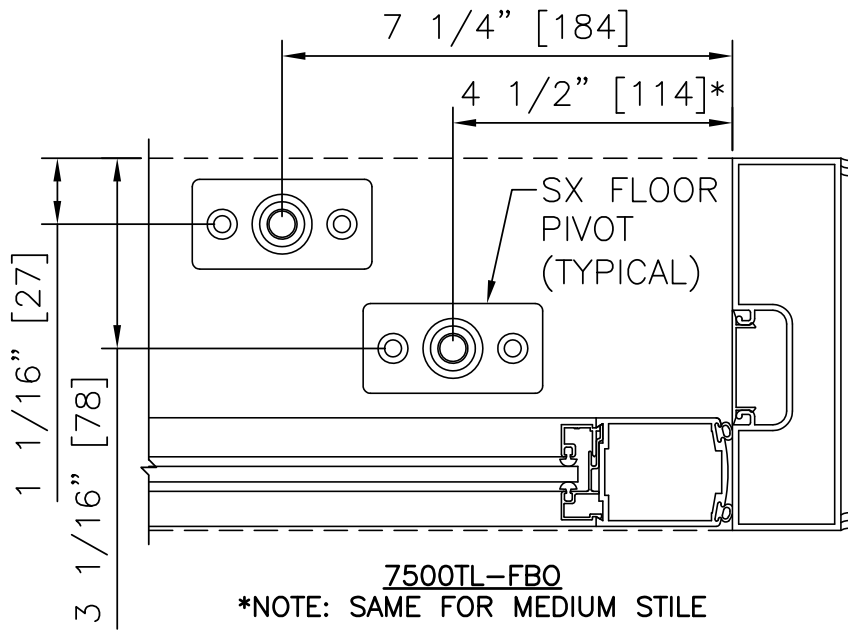

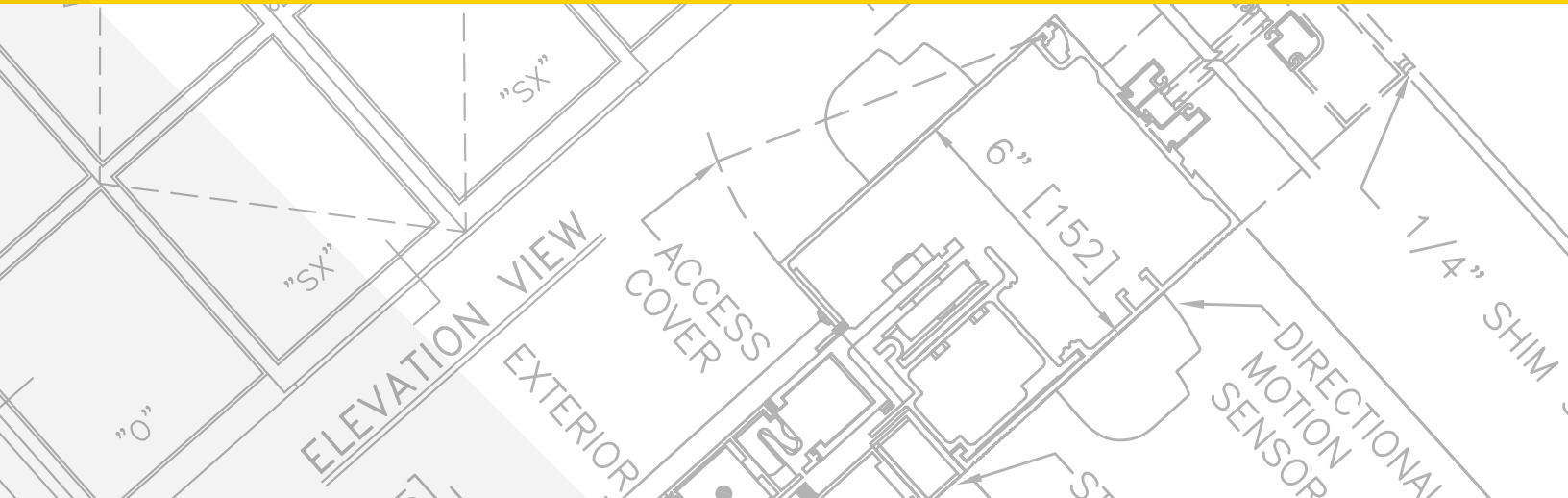

SWINGING AUTOMATIC ENTRANCES: MAGIC-ACCESS™ LOW-ENERGY OPERATOR ON ALUMINUM DOOR

4.01 – LOW-ENERGY OPERATOR ON ALUMINUM DOOR AND FRAME

- 4.01.01 - LE OPERATOR, AL DOOR & FRAME, VISIBLE, RIGHT HAND IN
- 4.01.02 - LE OPERATOR, AL DOOR & FRAME, VISIBLE, LEFT HAND IN
- 4.01.03 - LE OPERATOR, AL DOOR & FRAME, VISIBLE, RIGHT HAND OUT
- 4.01.04 - LE OPERATOR, AL DOOR & FRAME, VISIBLE, LEFT HAND OUT
- 4.01.05 - LE OPERATOR, AL DOOR & FRAME, VISIBLE, PAIR IN
- 4.01.06 - LE OPERATOR, AL DOOR & FRAME, VISIBLE, PAIR OUT
- 4.01.07 - LE OPERATOR, AL DOOR & FRAME, CONCEALED, RIGHT HAND
- 4.01.08 - LE OPERATOR, AL DOOR & FRAME, CONCEALED, LEFT HAND
- 4.01.09 - LE OPERATOR, AL DOOR & FRAME, CONCEALED, PAIR

STANLEY
Access Technologies

MAGIC ACCESS

LOW-ENERGY OPERATOR ON ALUMINUM DOOR & FRAME

PROJECT INFORMATION

PROJECT NAME:

LOCATION:

DOOR NUMBER(S):

DATE:

SHEET: OF

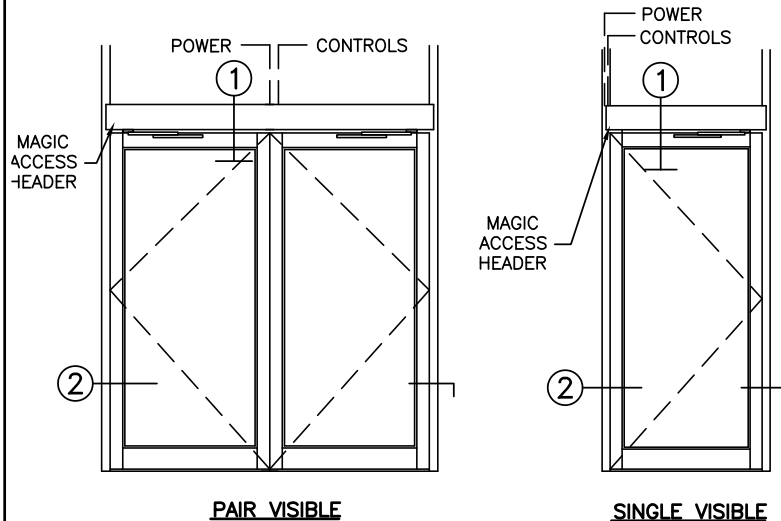

PAIR VISIBLE

SINGLE VISIBLE

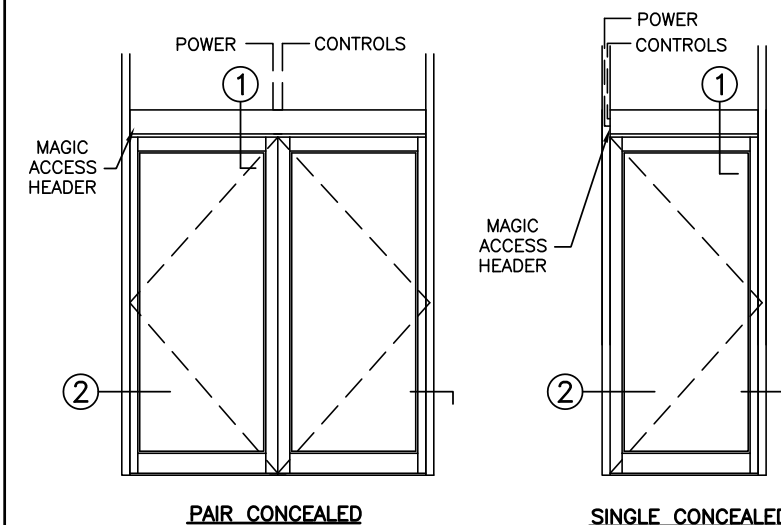

PAIR CONCEALED

SINGLE CONCEALED

ELEVATIONS

SCALE: 1/4" = 1'-0"

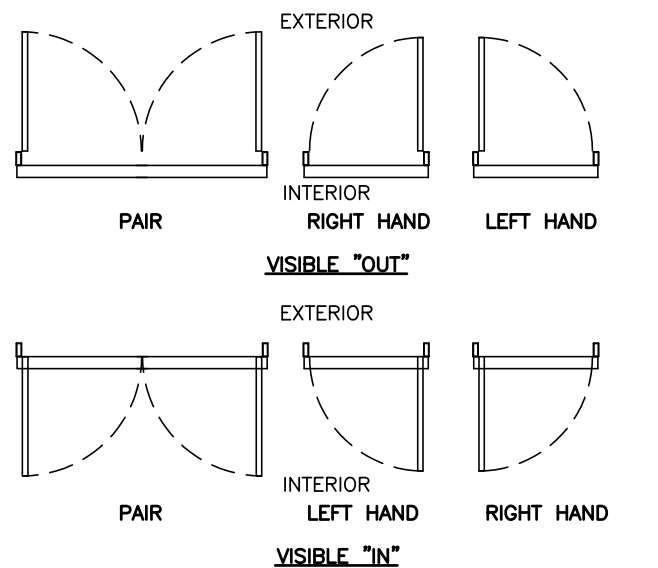

VISIBLE "OUT"

VISIBLE "IN"

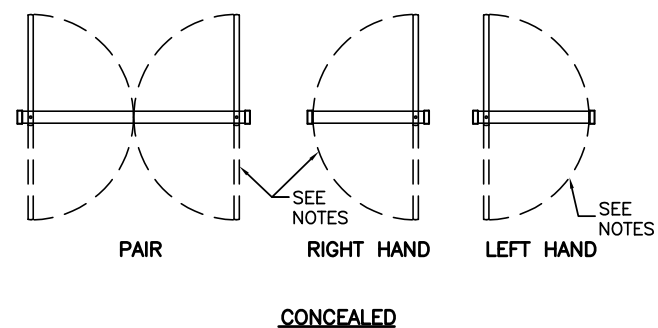

CONCEALED

PLAN VIEWS

SCALE: 3/16" = 1'-0"

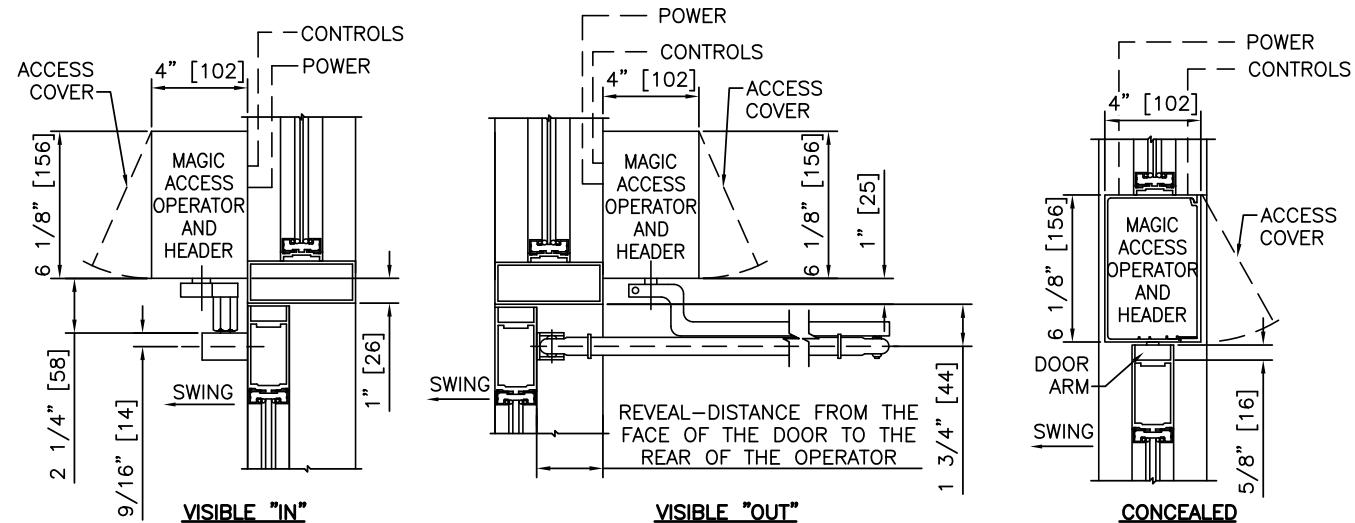

1 VERTICAL SECTIONS

SCALE: 1 1/2" = 1'-0"

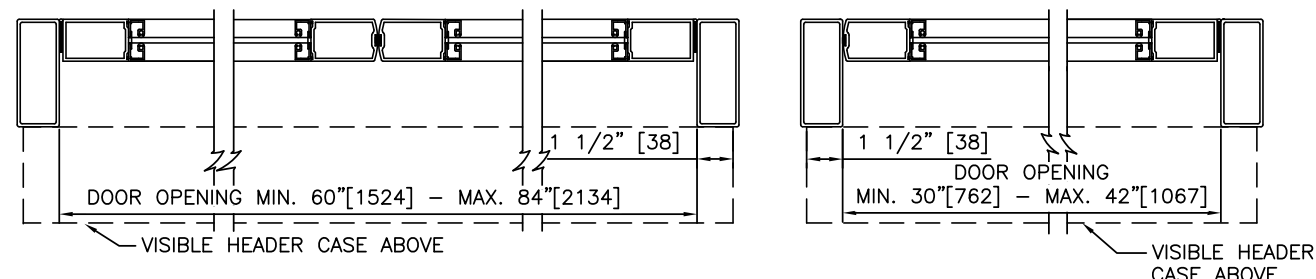

PAIR VISIBLE "OUT"

SINGLE VISIBLE "OUT"

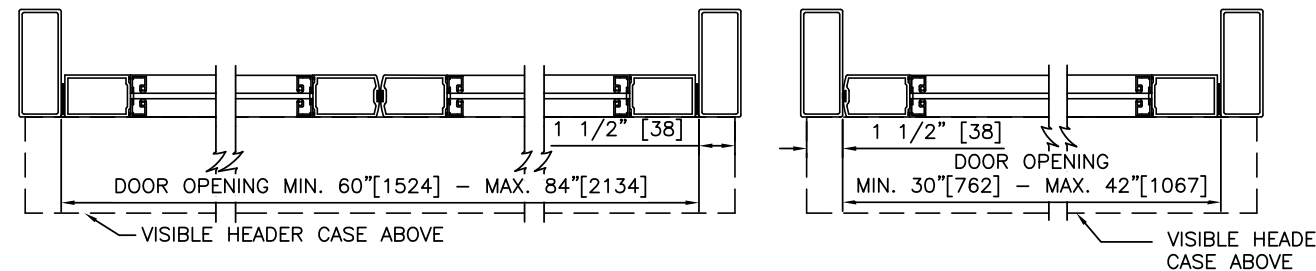

PAIR VISIBLE "IN"

SINGLE VISIBLE "IN"

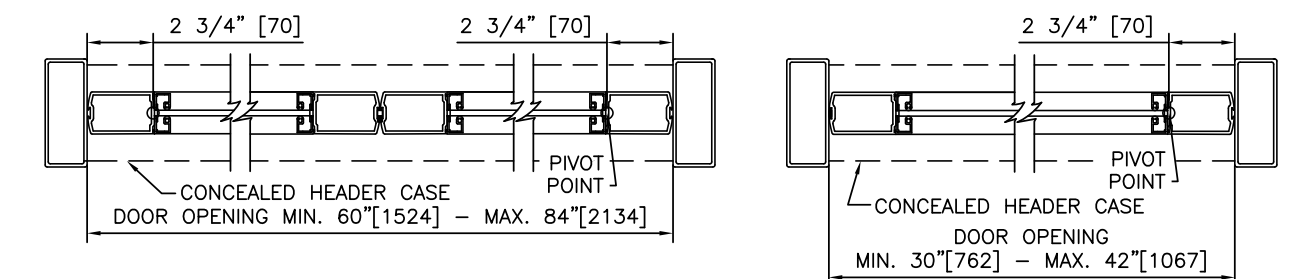

PAIR CONCEALED

SINGLE CONCEALED

2 HORIZONTAL SECTIONS

SCALE: 1 1/2" = 1'-0"

NOTES

- ELECTRICAL REQUIREMENTS: BY ELECTRICAL CONTRACTOR
 - 1.1 120 VAC, 5 AMP MIN TO OPERATOR.
 - 1.2 CONTROL CIRCUIT FROM ACTIVATION TO OPERATOR.
- DOORS, FRAMES, AND HARDWARE BY OTHERS.
- DOORS MUST BE UN-LATCHED FOR PROPER OPERATION. PROVIDE TIME DELAY RELAY WHEN REQUIRED FOR PROPER OPERATION.
- OPTIONAL BREAKOUT SWITCH REQUIRED FOR REVERSE BREAKOUT; CONCEALED APPLICATIONS.
- OPERATOR AND INSTALLATION TO COMPLY WITH ANSI/BHMA A156.19.
- SEE SPECIFICATIONS FOR ADDITIONAL INFORMATION.

LOW-ENERGY OPERATOR ON ALUMINUM DOOR & FRAME

MAGIC ACCESS

STANLEY
Access Technologies

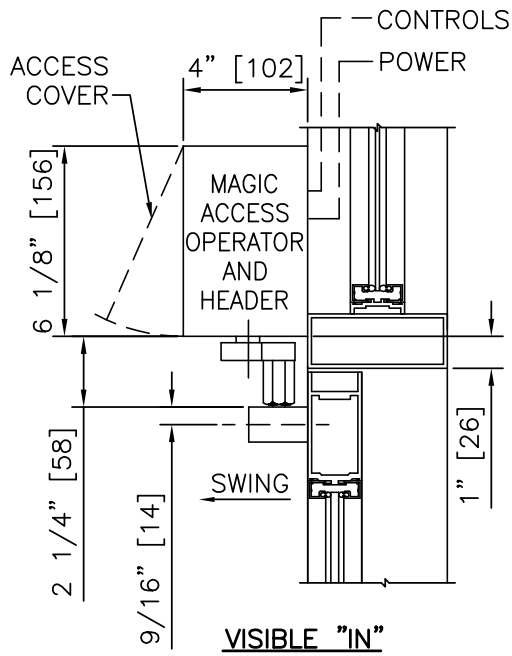

① VERTICAL SECTION

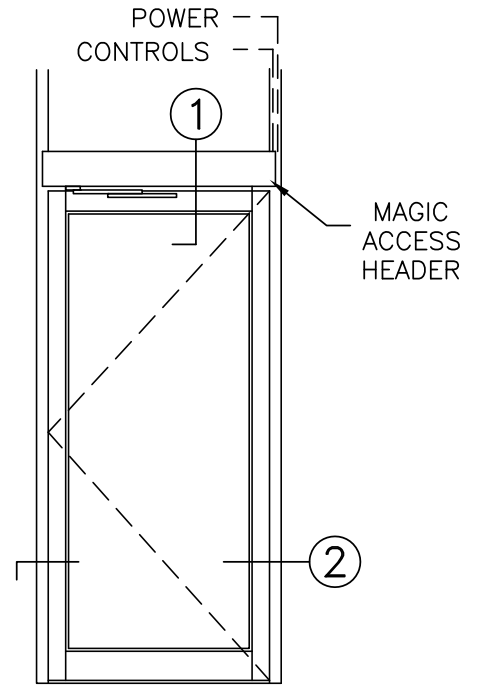

ELEVATION

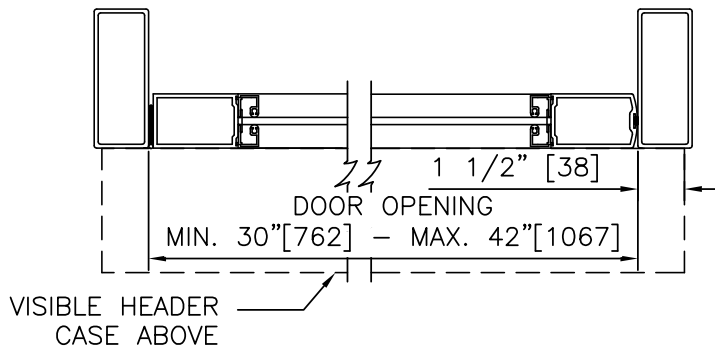

② HORIZONTAL SECTION

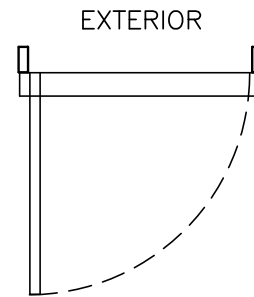

EXTERIOR

INTERIOR
PLAN

NOTES

1. DETAILS NOT TO SCALE.
2. ELECTRICAL REQUIREMENTS: BY ELECTRICAL CONTRACTOR
 - 2.1 120 VAC, 5 AMP MIN TO OPERATOR.
 - 2.2 CONTROL CIRCUIT FROM ACTIVATION TO OPERATOR.
3. DOORS, FRAMES, AND HARDWARE BY OTHERS.
4. DOORS MUST BE UN-LATCHED FOR PROPER OPERATION. PROVIDE TIME DELAY RELAY WHEN REQUIRED FOR PROPER OPERATION.
5. OPERATOR AND INSTALLATION TO COMPLY WITH ANSI/BHMA A156.19.
6. SEE SPECIFICATIONS FOR ADDITIONAL INFORMATION.

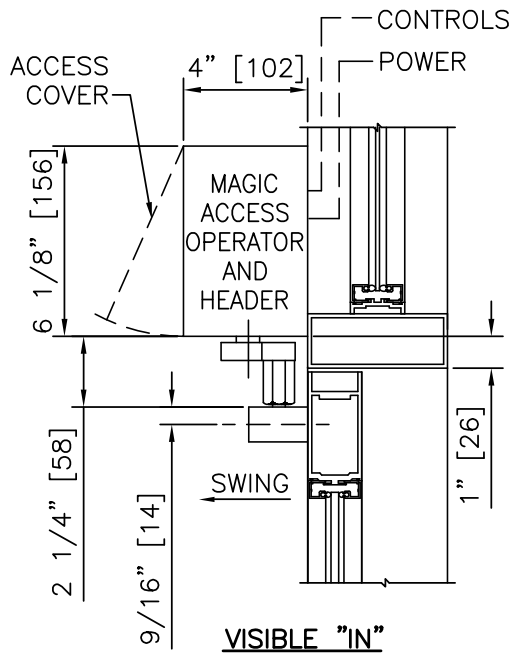

① VERTICAL SECTION

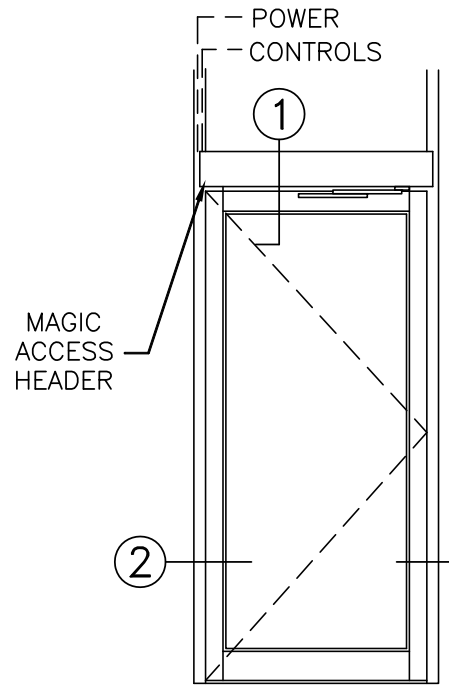

ELEVATION

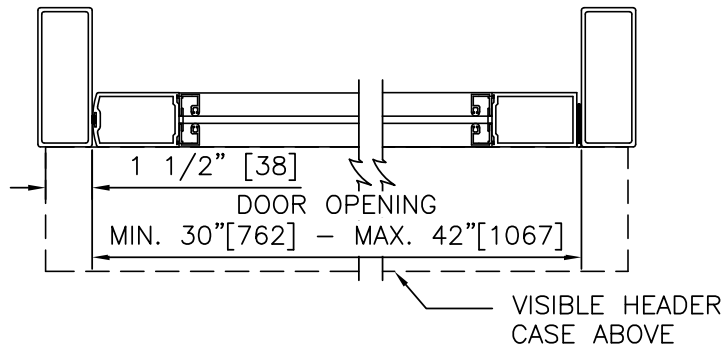

② HORIZONTAL SECTION

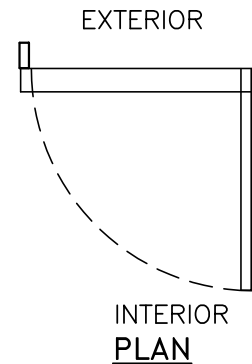

NOTES

1. DETAILS NOT TO SCALE.
2. ELECTRICAL REQUIREMENTS: BY ELECTRICAL CONTRACTOR
 - 2.1 120 VAC, 5 AMP MIN TO OPERATOR.
 - 2.2 CONTROL CIRCUIT FROM ACTIVATION TO OPERATOR.
3. DOORS, FRAMES, AND HARDWARE BY OTHERS.
4. DOORS MUST BE UN-LATCHED FOR PROPER OPERATION. PROVIDE TIME DELAY RELAY WHEN REQUIRED FOR PROPER OPERATION.
5. OPERATOR AND INSTALLATION TO COMPLY WITH ANSI/BHMA A156.19.
6. SEE SPECIFICATIONS FOR ADDITIONAL INFORMATION.

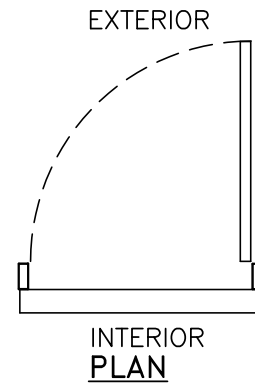
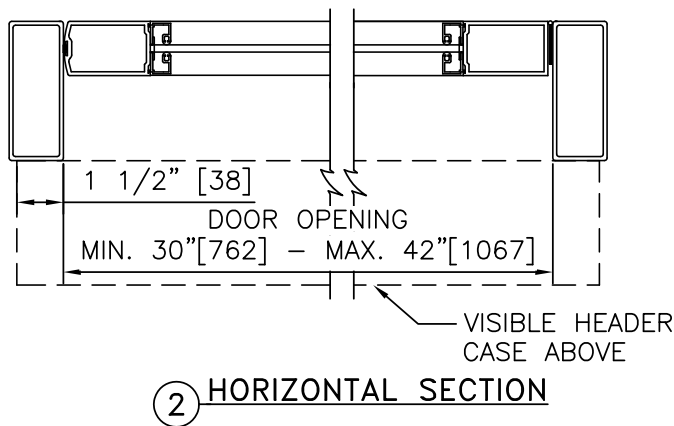
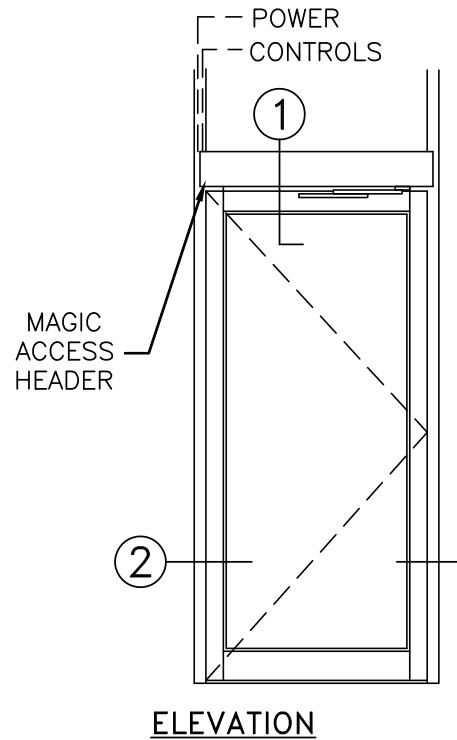
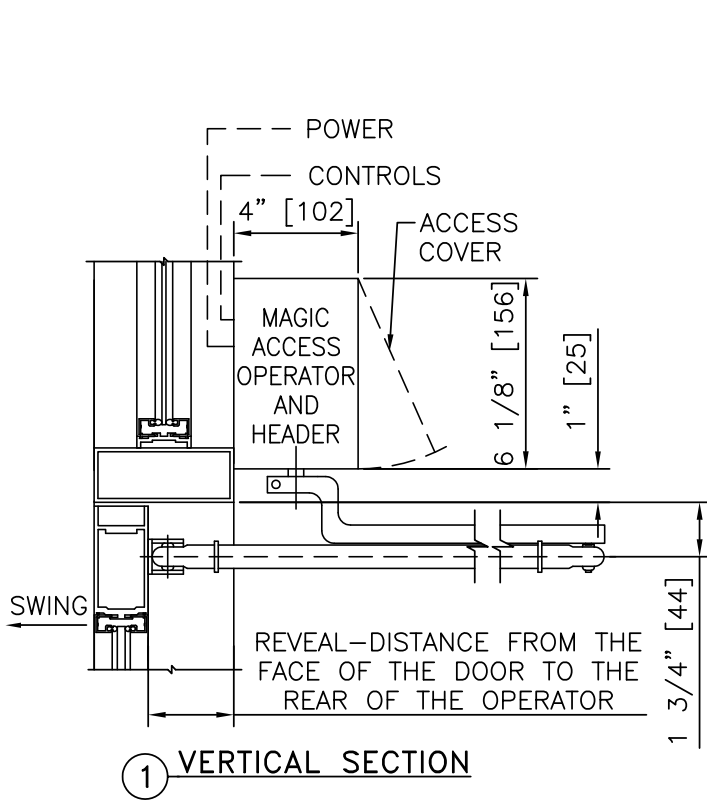

NOTES

1. DETAILS NOT TO SCALE.
2. ELECTRICAL REQUIREMENTS: BY ELECTRICAL CONTRACTOR
 - 2.1 120 VAC, 5 AMP MIN TO OPERATOR.
 - 2.2 CONTROL CIRCUIT FROM ACTIVATION TO OPERATOR.
3. DOORS, FRAMES, AND HARDWARE BY OTHERS.
4. DOORS MUST BE UN-LATCHED FOR PROPER OPERATION. PROVIDE TIME DELAY RELAY WHEN REQUIRED FOR PROPER OPERATION.
5. OPERATOR AND INSTALLATION TO COMPLY WITH ANSI/BHMA A156.19.
6. SEE SPECIFICATIONS FOR ADDITIONAL INFORMATION.

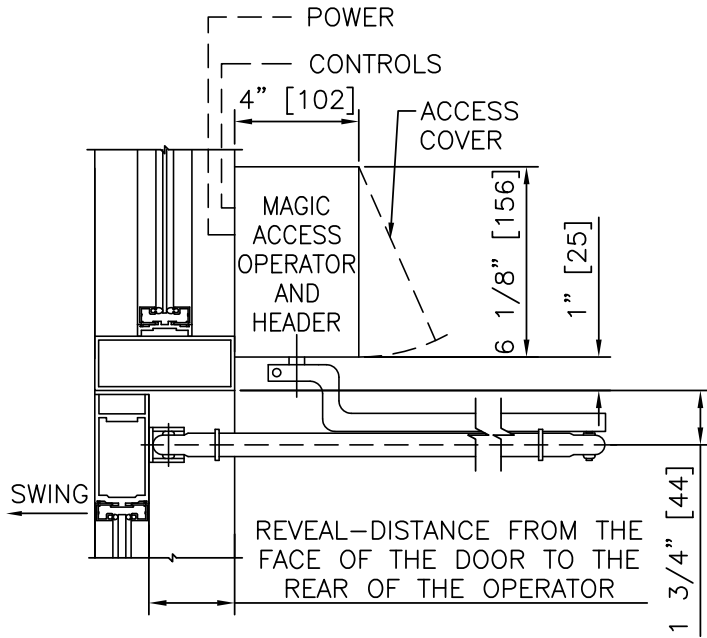

① VERTICAL SECTION

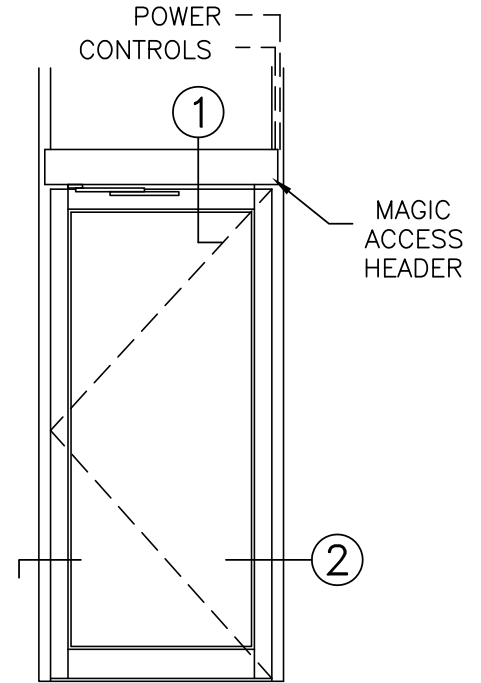

ELEVATION

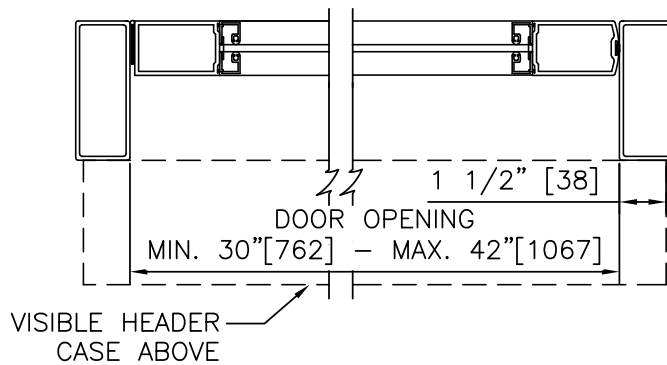

② HORIZONTAL SECTION

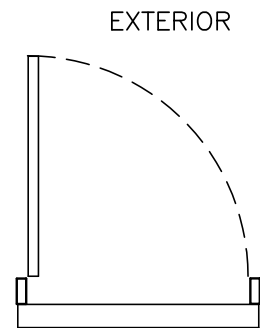

INTERIOR PLAN

NOTES

1. DETAILS NOT TO SCALE.
2. ELECTRICAL REQUIREMENTS: BY ELECTRICAL CONTRACTOR
 - 2.1 120 VAC, 5 AMP MIN TO OPERATOR.
 - 2.2 CONTROL CIRCUIT FROM ACTIVATION TO OPERATOR.
3. DOORS, FRAMES, AND HARDWARE BY OTHERS.
4. DOORS MUST BE UN-LATCHED FOR PROPER OPERATION. PROVIDE TIME DELAY RELAY WHEN REQUIRED FOR PROPER OPERATION.
5. OPERATOR AND INSTALLATION TO COMPLY WITH ANSI/BHMA A156.19.
6. SEE SPECIFICATIONS FOR ADDITIONAL INFORMATION.

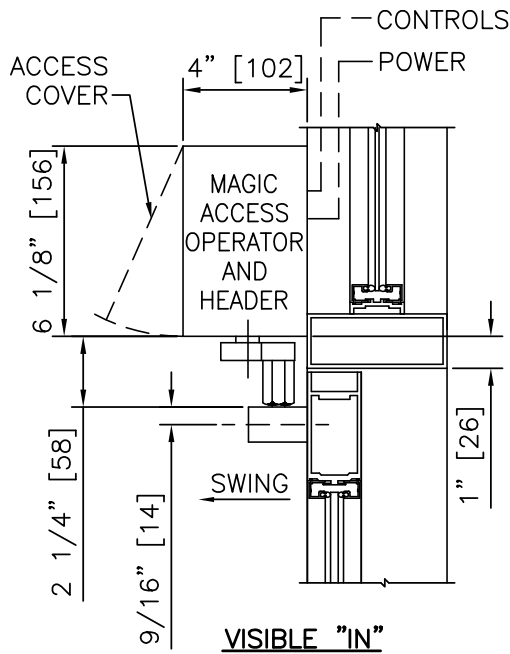

① VERTICAL SECTION

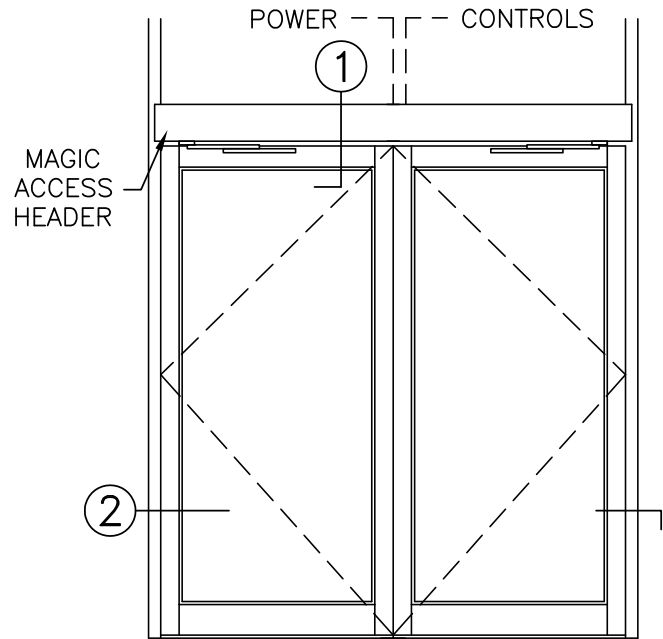

ELEVATION

EXTERIOR

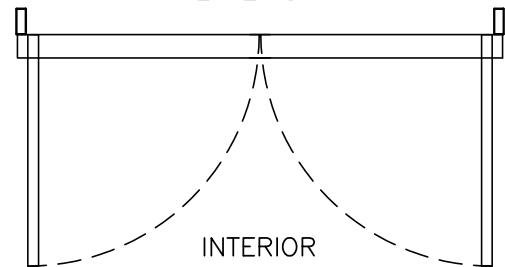

INTERIOR

PLAN

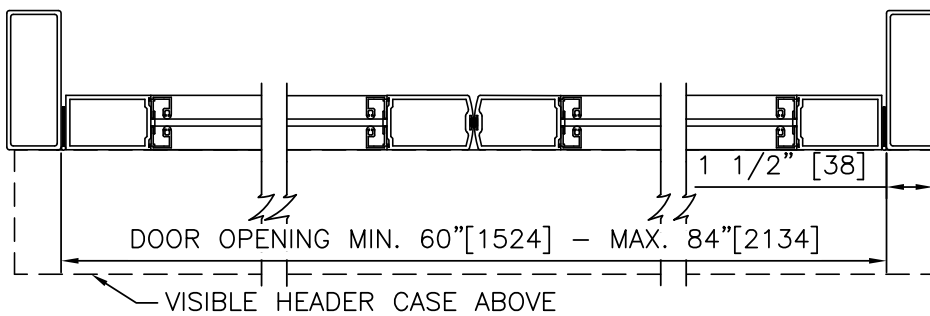

② HORIZONTAL SECTION

NOTES

1. DETAILS NOT TO SCALE.
2. ELECTRICAL REQUIREMENTS: BY ELECTRICAL CONTRACTOR
 - 2.1 120 VAC, 5 AMP MIN TO OPERATOR.
 - 2.2 CONTROL CIRCUIT FROM ACTIVATION TO OPERATOR.
3. DOORS, FRAMES, AND HARDWARE BY OTHERS.
4. DOORS MUST BE UN-LATCHED FOR PROPER OPERATION. PROVIDE TIME DELAY RELAY WHEN REQUIRED FOR PROPER OPERATION.
5. OPERATOR AND INSTALLATION TO COMPLY WITH ANSI/BHMA A156.19.
6. SEE SPECIFICATIONS FOR ADDITIONAL INFORMATION.

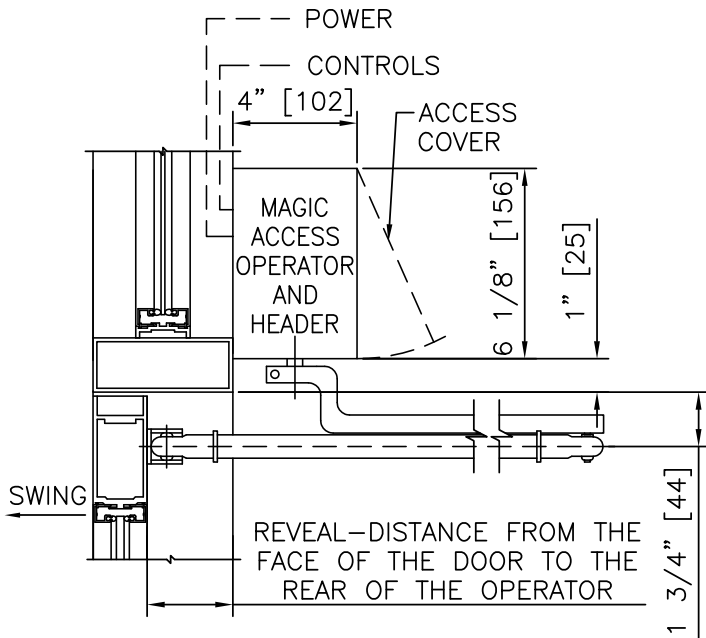

① VERTICAL SECTION

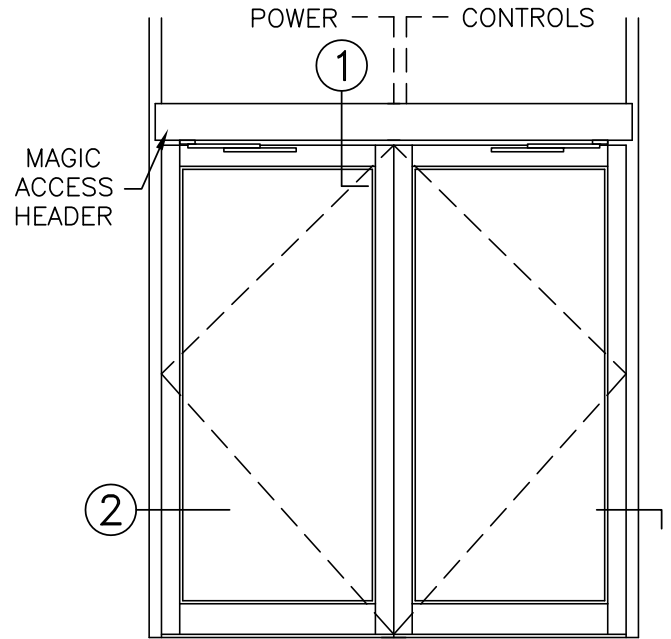

ELEVATION

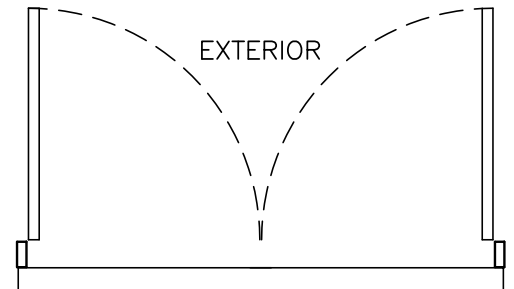

INTERIOR
PLAN

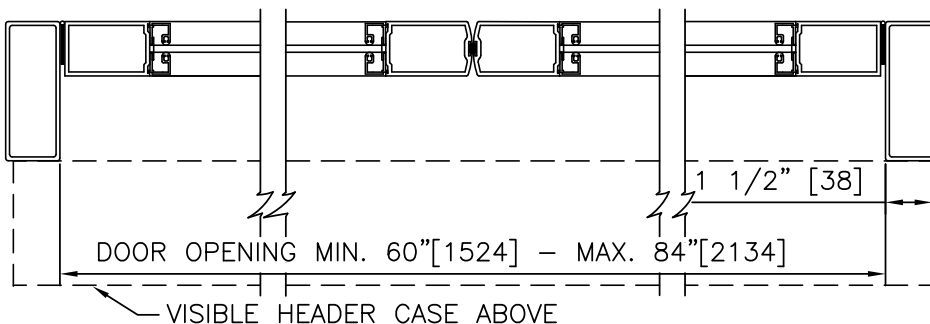

② HORIZONTAL SECTION

NOTES

1. DETAILS NOT TO SCALE.
2. ELECTRICAL REQUIREMENTS: BY ELECTRICAL CONTRACTOR
 - 2.1 120 VAC, 5 AMP MIN TO OPERATOR.
 - 2.2 CONTROL CIRCUIT FROM ACTIVATION TO OPERATOR.
3. DOORS, FRAMES, AND HARDWARE BY OTHERS.
4. DOORS MUST BE UN-LATCHED FOR PROPER OPERATION. PROVIDE TIME DELAY RELAY WHEN REQUIRED FOR PROPER OPERATION.
5. OPERATOR AND INSTALLATION TO COMPLY WITH ANSI/BHMA A156.19.
6. SEE SPECIFICATIONS FOR ADDITIONAL INFORMATION.

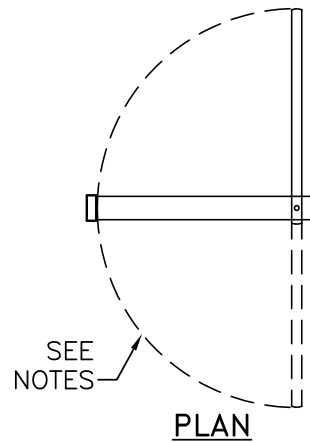
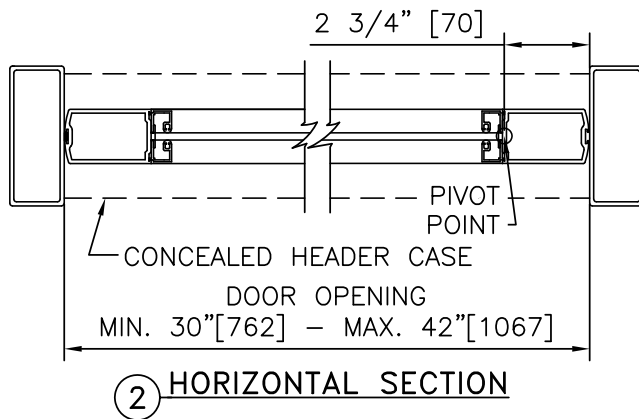
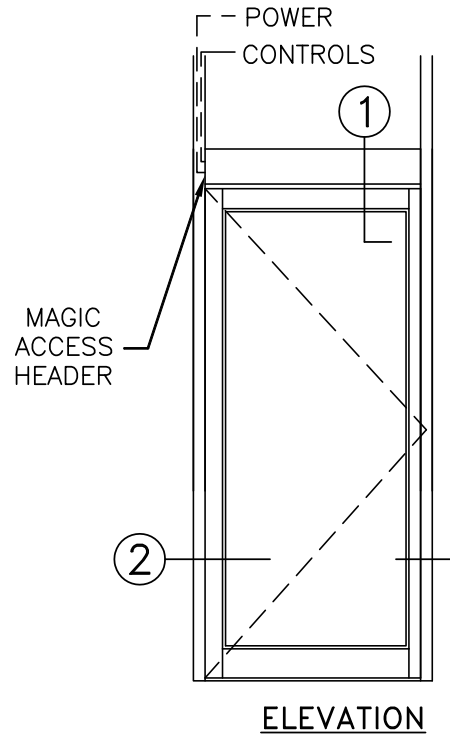
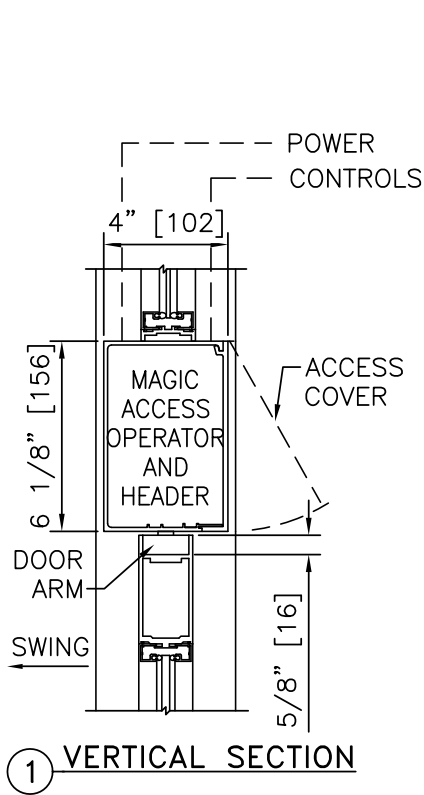

NOTES

1. DETAILS NOT TO SCALE.
2. ELECTRICAL REQUIREMENTS: BY ELECTRICAL CONTRACTOR
 - 2.1 120 VAC, 5 AMP MIN TO OPERATOR.
 - 2.2 CONTROL CIRCUIT FROM ACTIVATION TO OPERATOR.
3. DOORS, FRAMES, AND HARDWARE BY OTHERS.
4. DOORS MUST BE UN-LATCHED FOR PROPER OPERATION. PROVIDE TIME DELAY RELAY WHEN REQUIRED FOR PROPER OPERATION.
5. OPTIONAL BREAKOUT SWITCH REQUIRED FOR REVERSE BREAKOUT.
6. OPERATOR AND INSTALLATION TO COMPLY WITH ANSI/BHMA A156.19.
7. SEE SPECIFICATIONS FOR ADDITIONAL INFORMATION.

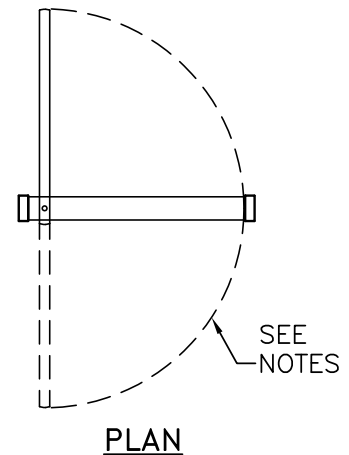
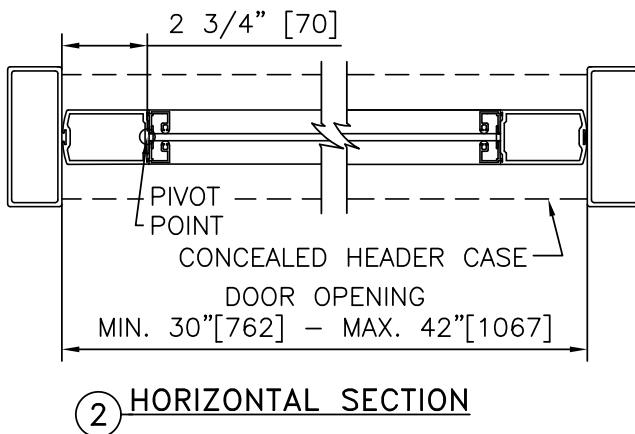
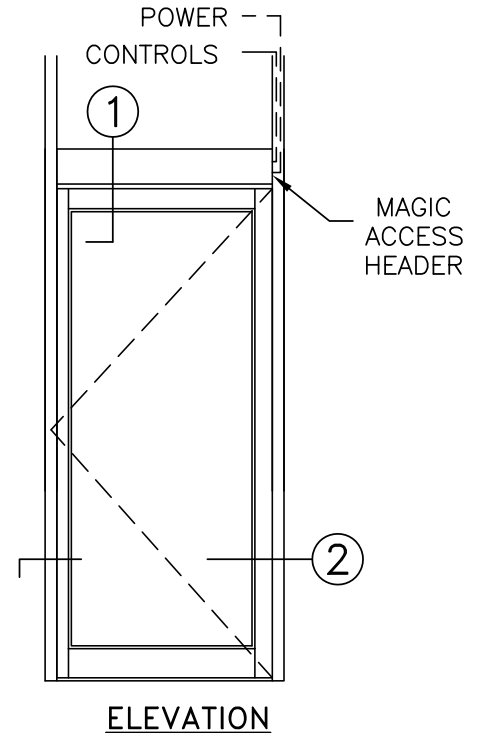
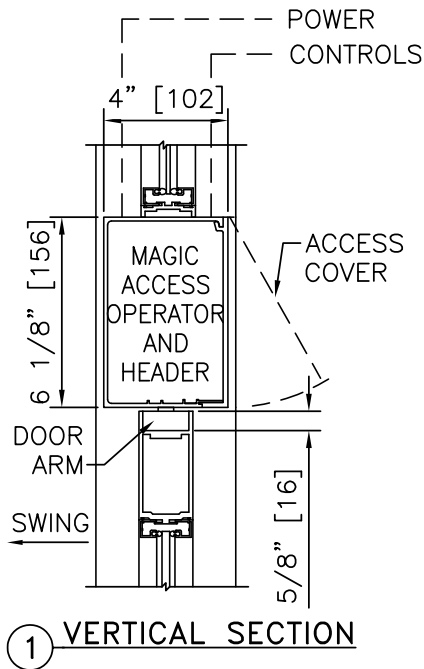

NOTES

1. DETAILS NOT TO SCALE.
2. ELECTRICAL REQUIREMENTS: BY ELECTRICAL CONTRACTOR
 - 2.1 120 VAC, 5 AMP MIN TO OPERATOR.
 - 2.2 CONTROL CIRCUIT FROM ACTIVATION TO OPERATOR.
3. DOORS, FRAMES, AND HARDWARE BY OTHERS.
4. DOORS MUST BE UN-LATCHED FOR PROPER OPERATION. PROVIDE TIME DELAY RELAY WHEN REQUIRED FOR PROPER OPERATION.
5. OPTIONAL BREAKOUT SWITCH REQUIRED FOR REVERSE BREAKOUT.
6. OPERATOR AND INSTALLATION TO COMPLY WITH ANSI/BHMA A156.19.
7. SEE SPECIFICATIONS FOR ADDITIONAL INFORMATION.

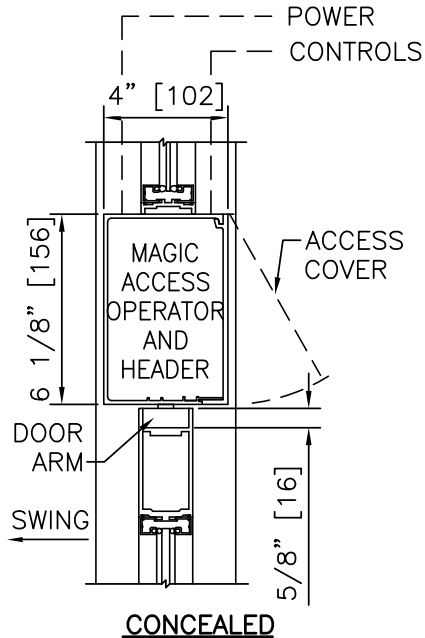

1 VERTICAL SECTION

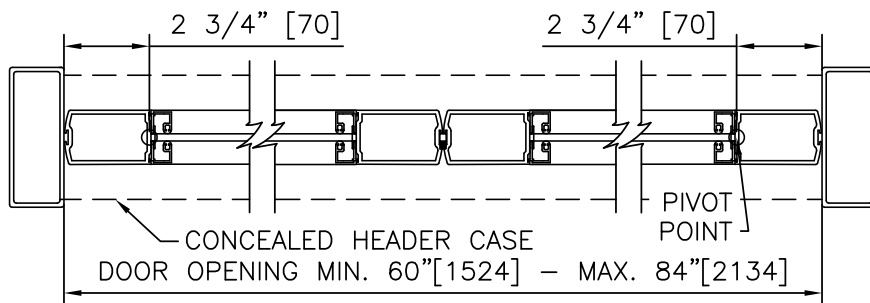
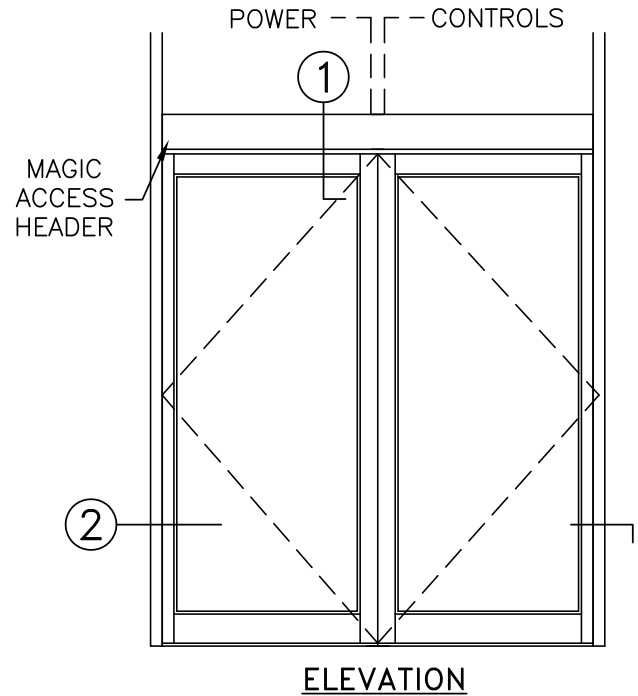

2 HORIZONTAL SECTION

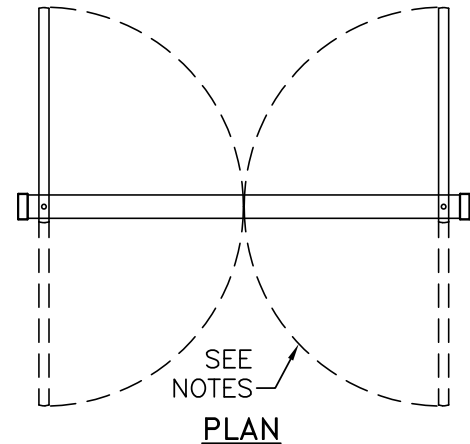

NOTES

1. DETAILS NOT TO SCALE.
2. ELECTRICAL REQUIREMENTS: BY ELECTRICAL CONTRACTOR
 - 2.1 120 VAC, 5 AMP MIN TO OPERATOR.
 - 2.2 CONTROL CIRCUIT FROM ACTIVATION TO OPERATOR.
3. DOORS, FRAMES, AND HARDWARE BY OTHERS.
4. DOORS MUST BE UN-LATCHED FOR PROPER OPERATION. PROVIDE TIME DELAY RELAY WHEN REQUIRED FOR PROPER OPERATION.
5. OPTIONAL BREAKOUT SWITCH REQUIRED FOR REVERSE BREAKOUT.
6. OPERATOR AND INSTALLATION TO COMPLY WITH ANSI/BHMA A156.19.
7. SEE SPECIFICATIONS FOR ADDITIONAL INFORMATION.



SWINGING MANUAL ENTRANCES: MAGIC-ACCESS™ LOW-ENERGY OPERATOR ON H.M./WOOD ALUMINUM DOOR

4.02 – LOW-ENERGY OPERATOR ON HM/WOOD DOOR AND FRAME

- 4.02.01 - LE OPERATOR, HMW DOOR & FRAME, VISIBLE, RIGHT HAND IN
- 4.02.02 - LE OPERATOR, HMW DOOR & FRAME, VISIBLE, LEFT HAND IN
- 4.02.03 - LE OPERATOR, HMW DOOR & FRAME, VISIBLE, RIGHT HAND OUT
- 4.02.04 - LE OPERATOR, HMW DOOR & FRAME, VISIBLE, LEFT HAND OUT
- 4.02.05 - LE OPERATOR, HMW DOOR & FRAME, VISIBLE, PAIR IN
- 4.02.06 - LE OPERATOR, HMW DOOR & FRAME, VISIBLE, PAIR OUT
- 4.02.07 - LE OPERATOR, HMW DOOR & FRAME, VISIBLE, PAIR DOUBLE EGRESS

STANLEY
Access Technologies

**MAGIC
ACCESS**

LOW-ENERGY OPERATOR ON H.M./WOOD ALUMINUM DOOR & FRAME	
PROJECT INFORMATION	
PROJECT NAME:	
LOCATION:	
DOOR NUMBER(S):	
DATE:	SHEET: OF

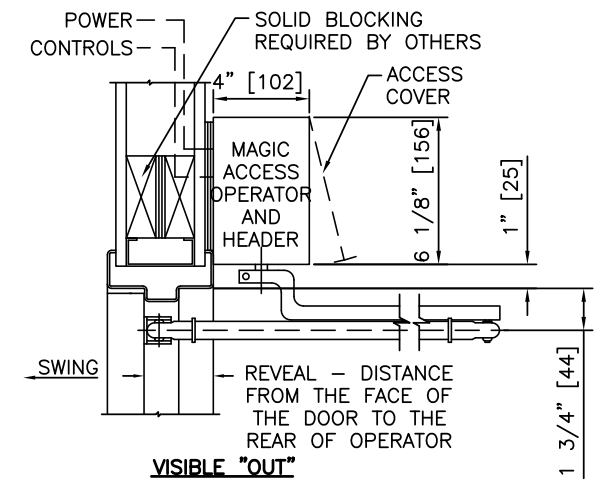
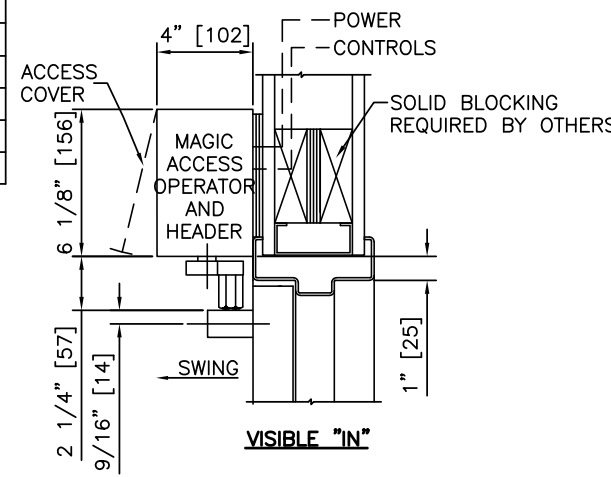

1 VERTICAL SECTIONS
SCALE: 1 1/2" = 1'-0"

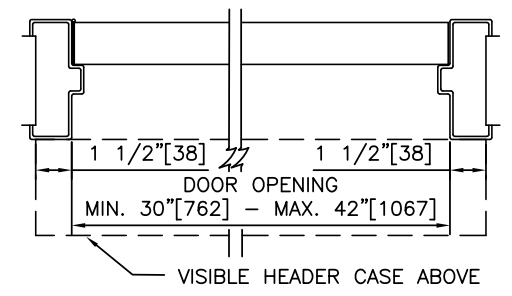
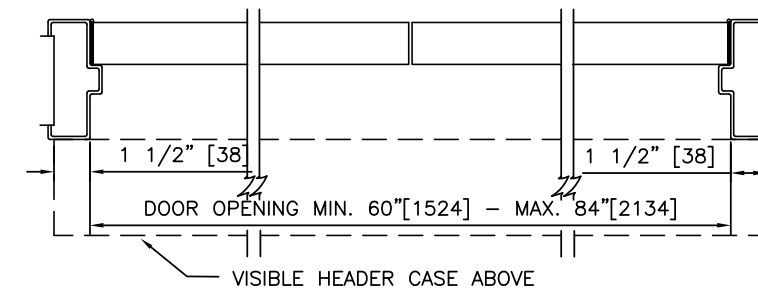

PAIR VISIBLE "OUT"

SINGLE VISIBLE "OUT"

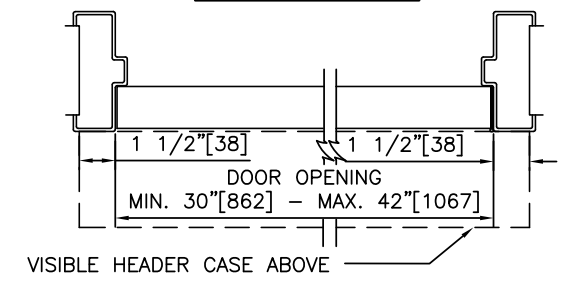
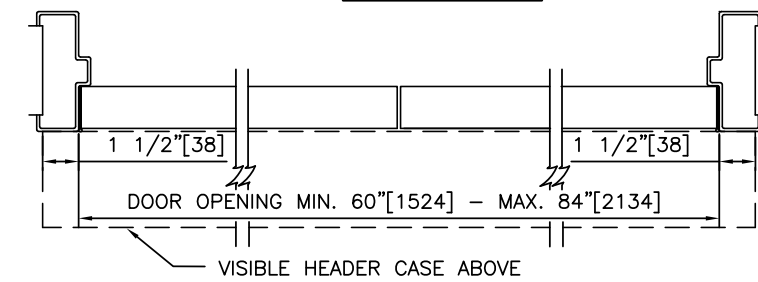

PAIR VISIBLE "IN"

SINGLE VISIBLE "IN"

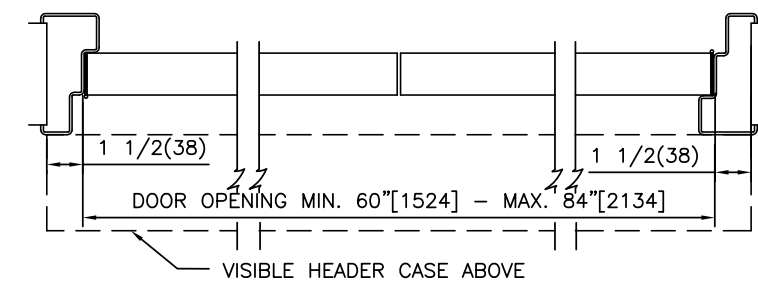

DOUBLE EGRESS

2 HORIZONTAL SECTIONS
SCALE: 1 1/2" = 1'-0"

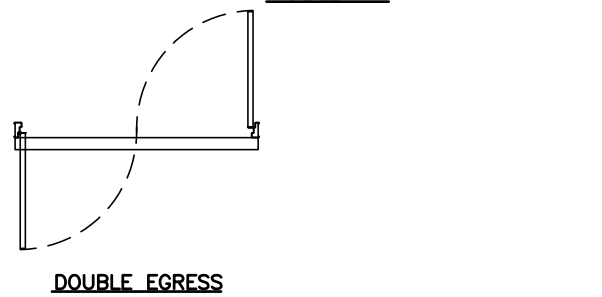
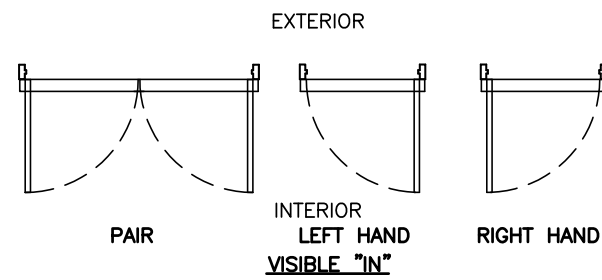
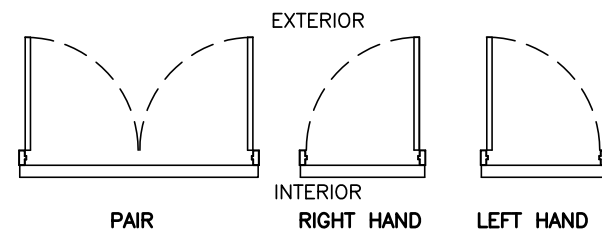
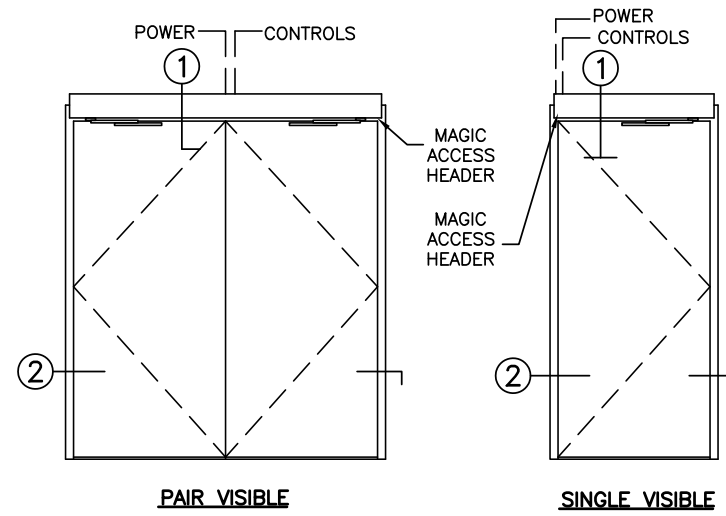

PLAN VIEWS
SCALE: 3/16" = 1'-0"

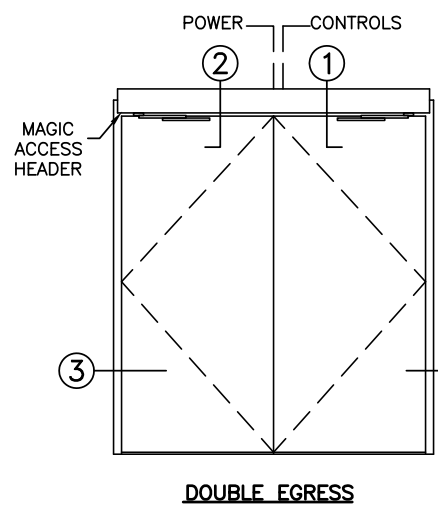

ELEVATIONS
SCALE: 1/4" = 1'-0"

NOTES

- ELECTRICAL REQUIREMENTS: BY ELECTRICAL CONTRACTOR
 - 1.1 120 VAC, 5 AMP MIN TO OPERATOR.
 - 1.2 CONTROL CIRCUIT FROM ACTIVATION TO OPERATOR.
- DOORS, FRAMES, AND HARDWARE BY OTHERS.
- DOORS MUST BE UN-LATCHED FOR PROPER OPERATION. PROVIDE TIME DELAY RELAY WHEN REQUIRED FOR PROPER OPERATION.
- OPERATOR AND INSTALLATION TO COMPLY WITH ANSI/BHMA A156.19.
- SEE SPECIFICATIONS FOR ADDITIONAL INFORMATION.

LOW-ENERGY OPERATOR ON H.M./WOOD ALUMINUM DOOR & FRAME

**MAGIC
ACCESS**

STANLEY
Access Technologies

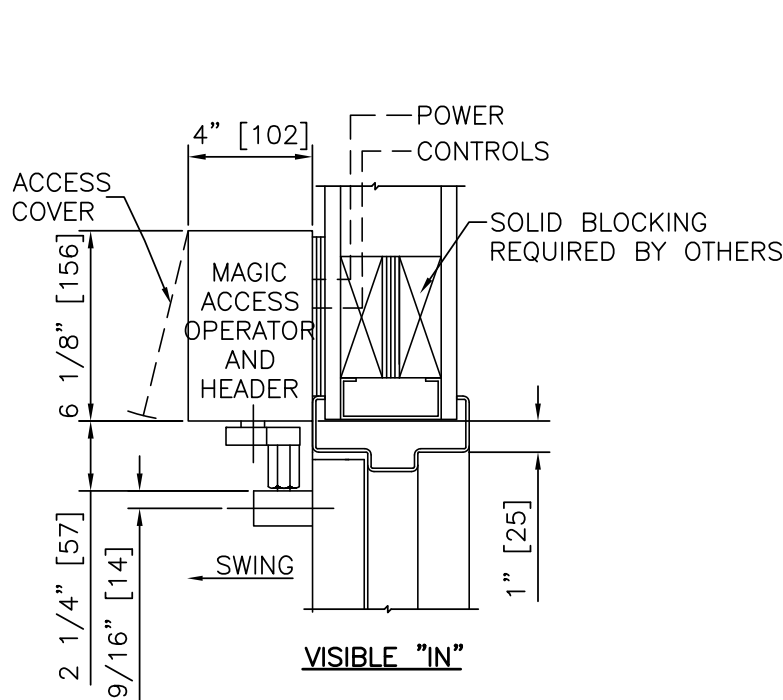

① VERTICAL SECTION

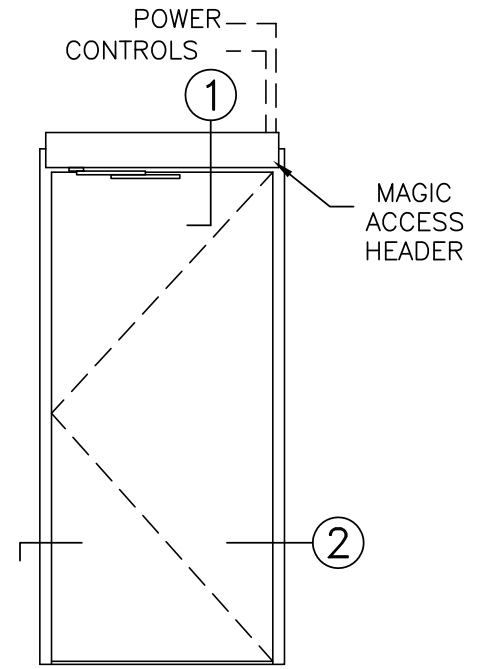

ELEVATION

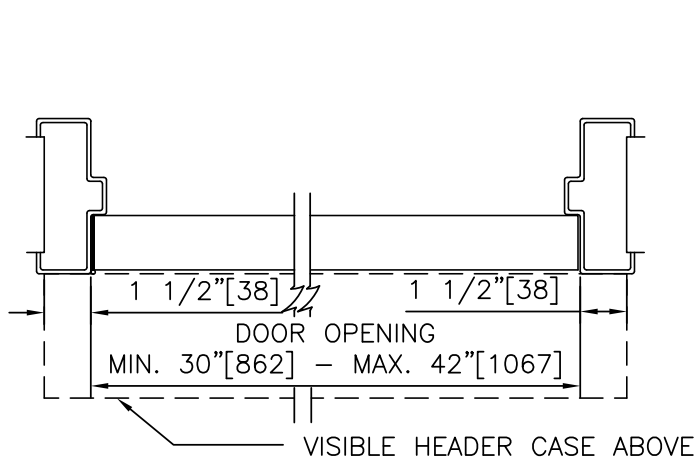

② HORIZONTAL SECTION

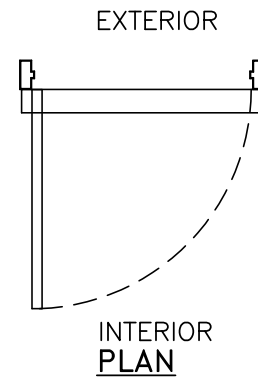

NOTES

1. DETAILS NOT TO SCALE.
2. ELECTRICAL REQUIREMENTS: BY ELECTRICAL CONTRACTOR
 - 2.1 120 VAC, 5 AMP MIN TO OPERATOR.
 - 2.2 CONTROL CIRCUIT FROM ACTIVATION TO OPERATOR.
3. DOORS, FRAMES, AND HARDWARE BY OTHERS.
4. DOORS MUST BE UN-LATCHED FOR PROPER OPERATION. PROVIDE TIME DELAY RELAY WHEN REQUIRED FOR PROPER OPERATION.
5. OPERATOR AND INSTALLATION TO COMPLY WITH ANSI/BHMA A156.19.
6. SEE SPECIFICATIONS FOR ADDITIONAL INFORMATION.

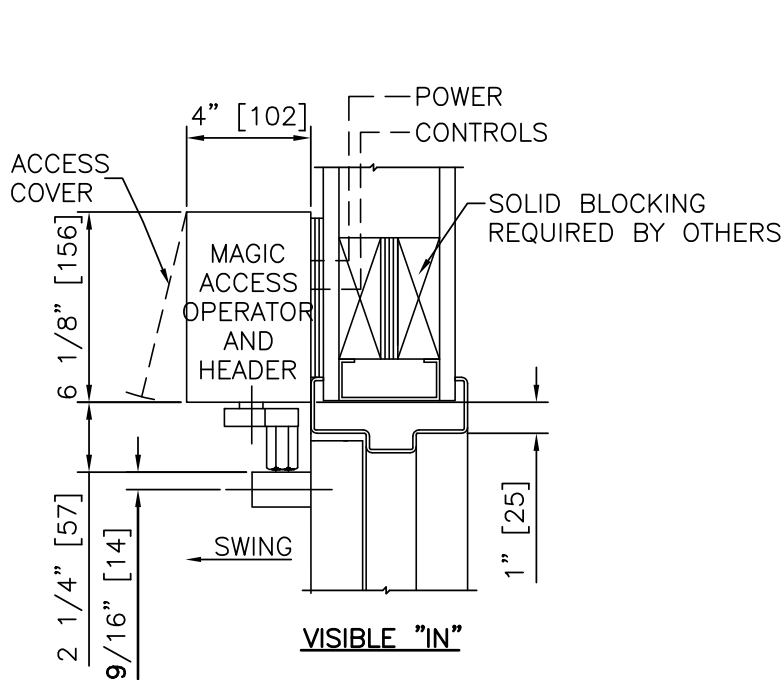

① VERTICAL SECTION

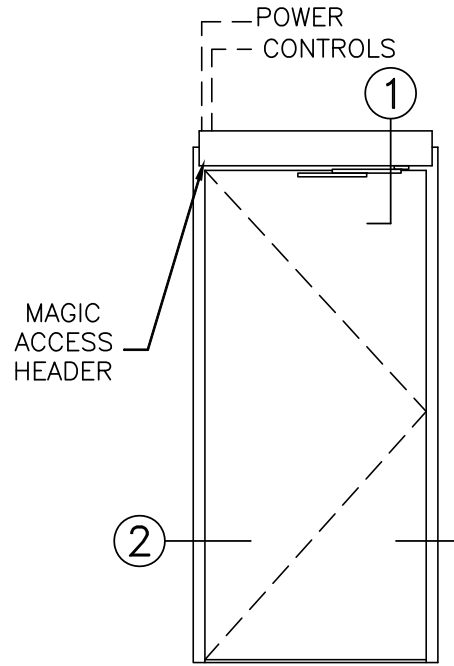

ELEVATION

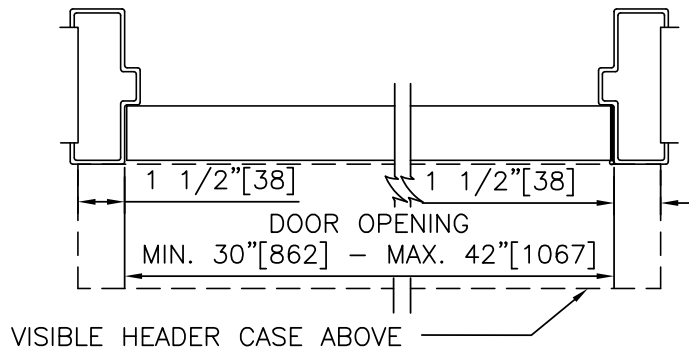

② HORIZONTAL SECTION

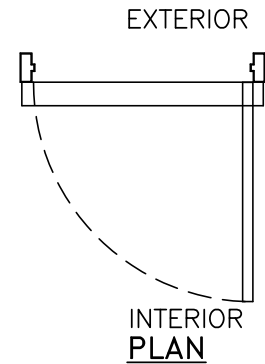

NOTES

1. DETAILS NOT TO SCALE.
2. ELECTRICAL REQUIREMENTS: BY ELECTRICAL CONTRACTOR
 - 2.1 120 VAC, 5 AMP MIN TO OPERATOR.
 - 2.2 CONTROL CIRCUIT FROM ACTIVATION TO OPERATOR.
3. DOORS, FRAMES, AND HARDWARE BY OTHERS.
4. DOORS MUST BE UN-LATCHED FOR PROPER OPERATION. PROVIDE TIME DELAY RELAY WHEN REQUIRED FOR PROPER OPERATION.
5. OPERATOR AND INSTALLATION TO COMPLY WITH ANSI/BHMA A156.19.
6. SEE SPECIFICATIONS FOR ADDITIONAL INFORMATION.

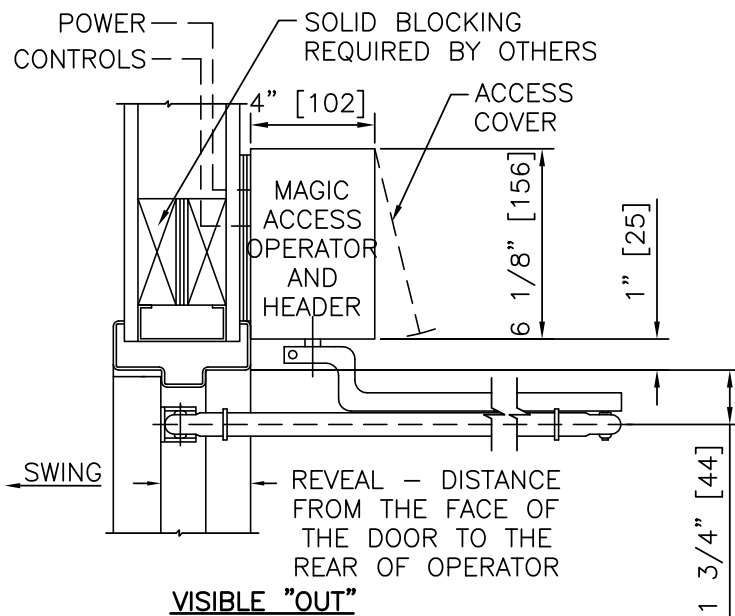

① VERTICAL SECTION

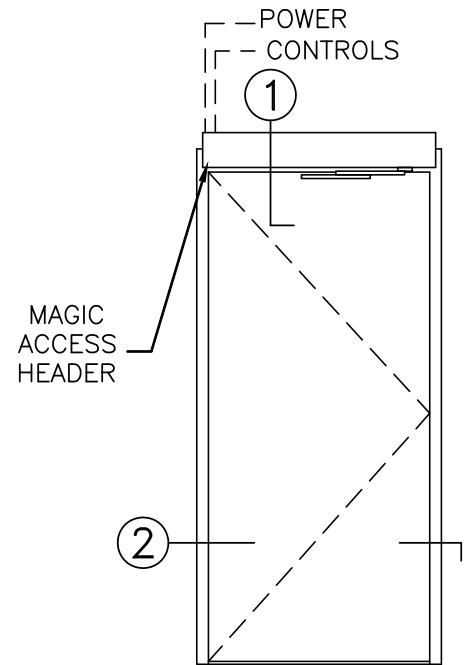

ELEVATION

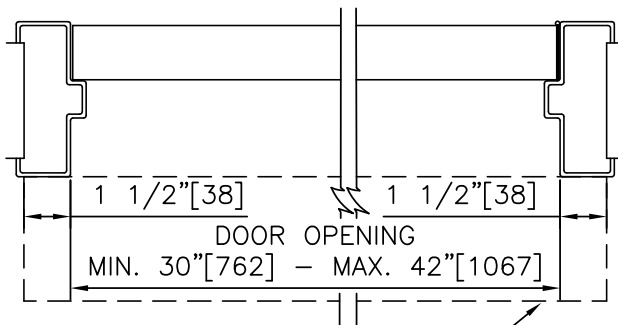

② HORIZONTAL SECTION

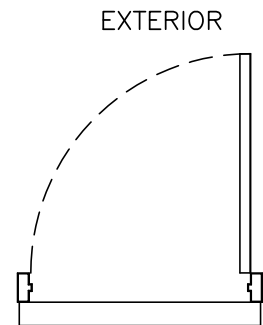

INTERIOR
PLAN

NOTES

1. DETAILS NOT TO SCALE.
2. ELECTRICAL REQUIREMENTS: BY ELECTRICAL CONTRACTOR
 - 2.1 120 VAC, 5 AMP MIN TO OPERATOR.
 - 2.2 CONTROL CIRCUIT FROM ACTIVATION TO OPERATOR.
3. DOORS, FRAMES, AND HARDWARE BY OTHERS.
4. DOORS MUST BE UN-LATCHED FOR PROPER OPERATION. PROVIDE TIME DELAY RELAY WHEN REQUIRED FOR PROPER OPERATION.
5. OPERATOR AND INSTALLATION TO COMPLY WITH ANSI/BHMA A156.19.
6. SEE SPECIFICATIONS FOR ADDITIONAL INFORMATION.

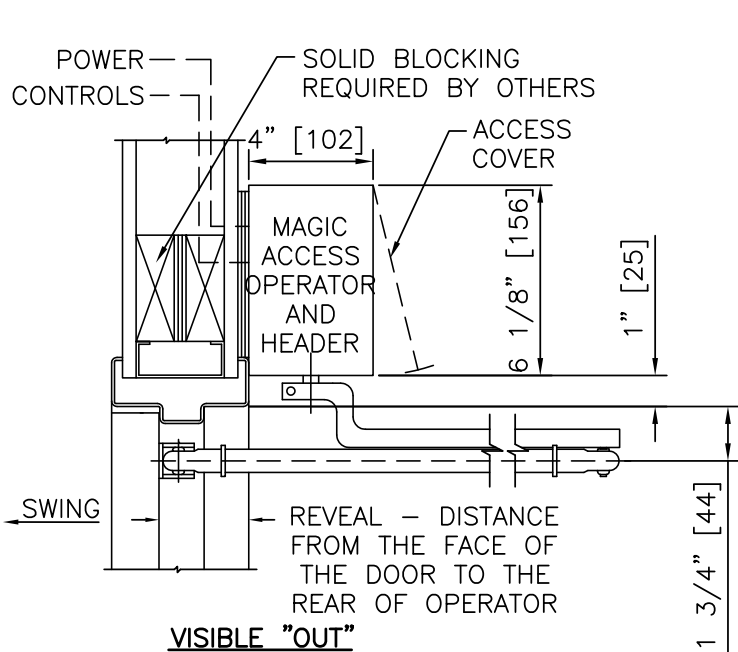

① VERTICAL SECTION

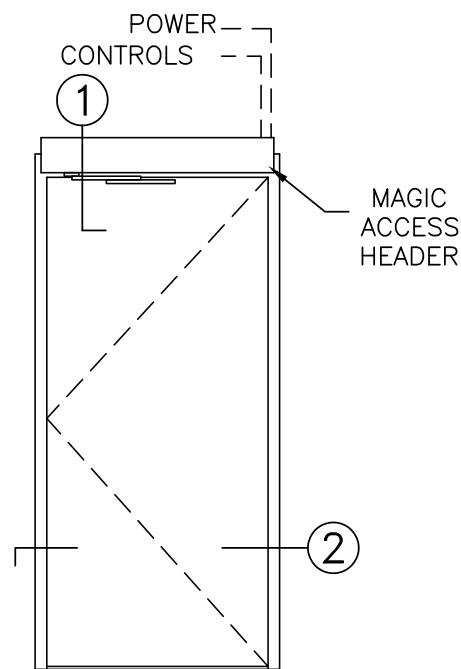

ELEVATION

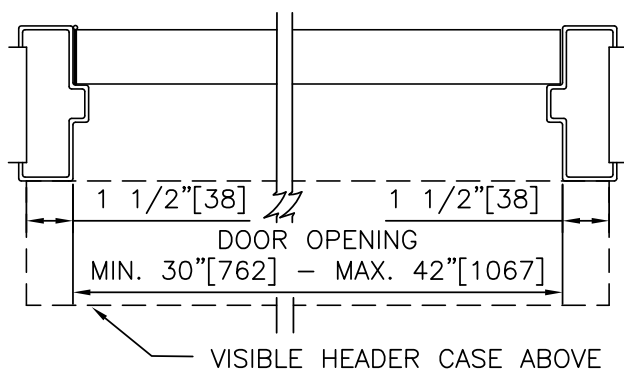

② HORIZONTAL SECTION

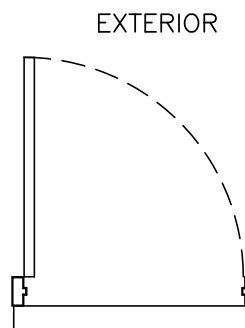

INTERIOR PLAN

NOTES

1. DETAILS NOT TO SCALE.
2. ELECTRICAL REQUIREMENTS: BY ELECTRICAL CONTRACTOR
 - 2.1 120 VAC, 5 AMP MIN TO OPERATOR.
 - 2.2 CONTROL CIRCUIT FROM ACTIVATION TO OPERATOR.
3. DOORS, FRAMES, AND HARDWARE BY OTHERS.
4. DOORS MUST BE UN-LATCHED FOR PROPER OPERATION. PROVIDE TIME DELAY RELAY WHEN REQUIRED FOR PROPER OPERATION.
5. OPERATOR AND INSTALLATION TO COMPLY WITH ANSI/BHMA A156.19.
6. SEE SPECIFICATIONS FOR ADDITIONAL INFORMATION.

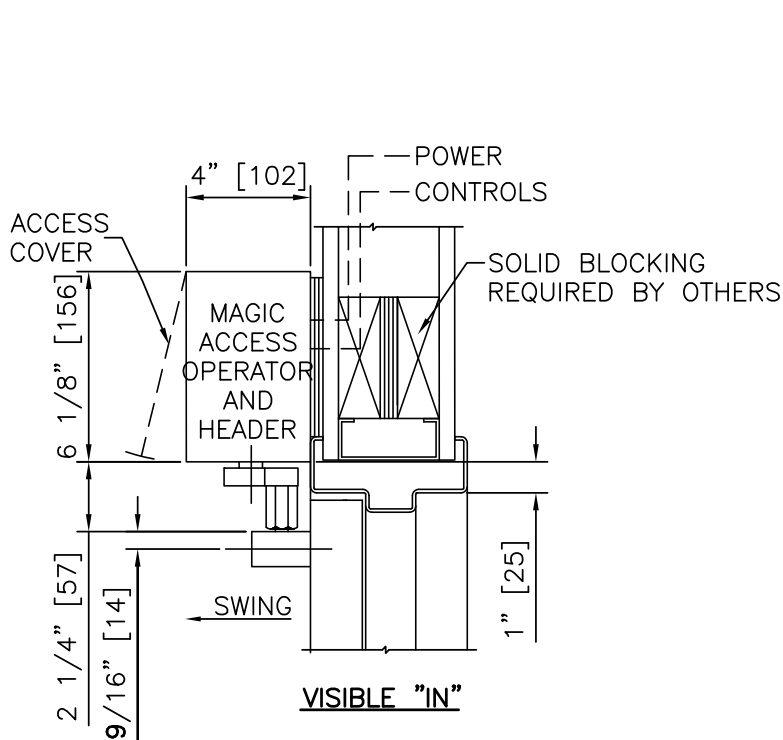

① VERTICAL SECTION

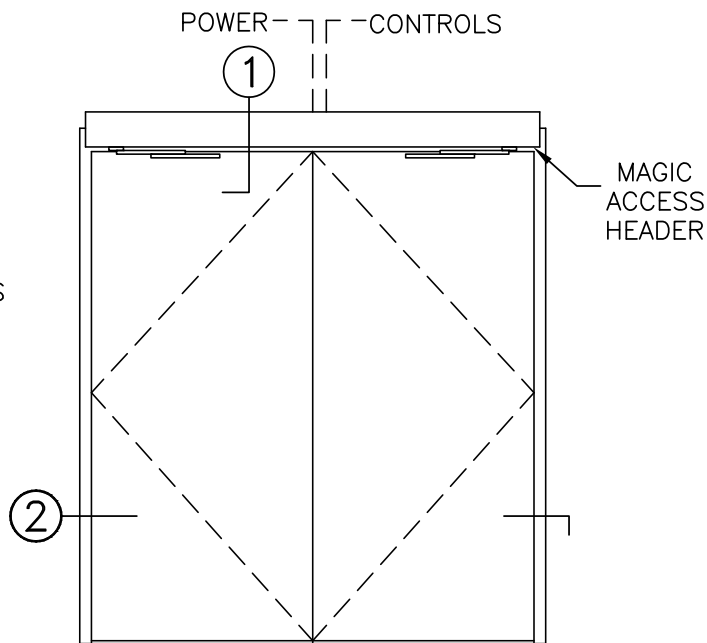

ELEVATION

EXTERIOR

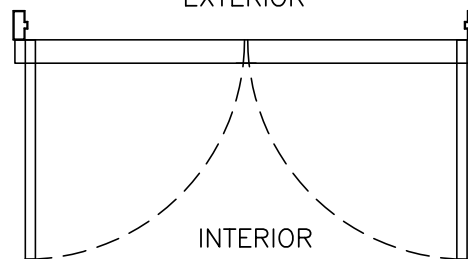

PLAN

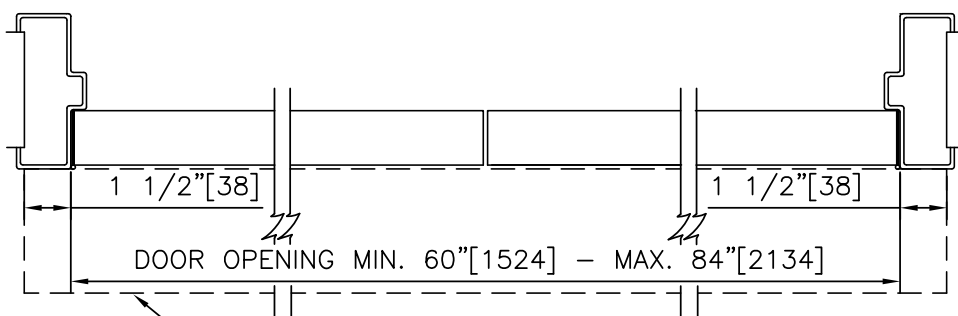

② HORIZONTAL SECTION

NOTES

1. DETAILS NOT TO SCALE.
2. ELECTRICAL REQUIREMENTS: BY ELECTRICAL CONTRACTOR
 - 2.1 120 VAC, 5 AMP MIN TO OPERATOR.
 - 2.2 CONTROL CIRCUIT FROM ACTIVATION TO OPERATOR.
3. DOORS, FRAMES, AND HARDWARE BY OTHERS.
4. DOORS MUST BE UN-LATCHED FOR PROPER OPERATION. PROVIDE TIME DELAY RELAY WHEN REQUIRED FOR PROPER OPERATION.
5. OPERATOR AND INSTALLATION TO COMPLY WITH ANSI/BHMA A156.19.
6. SEE SPECIFICATIONS FOR ADDITIONAL INFORMATION.

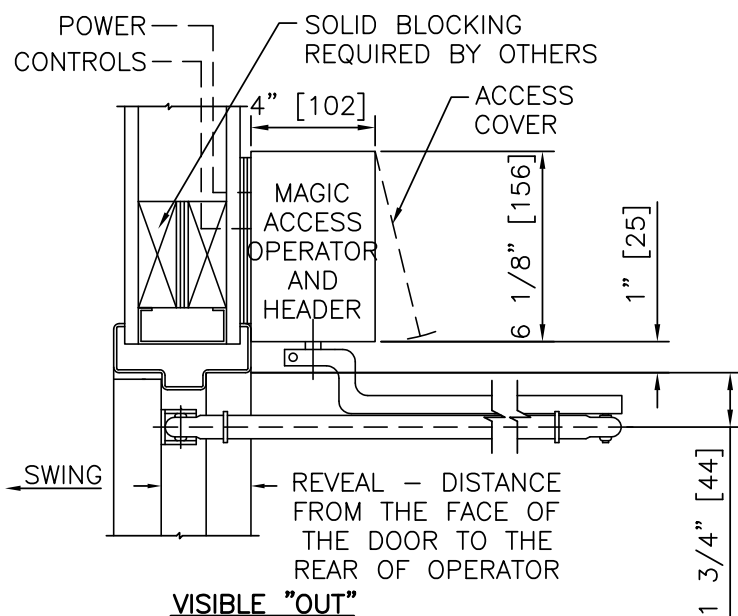

VISIBLE "OUT"

1 VERTICAL SECTION

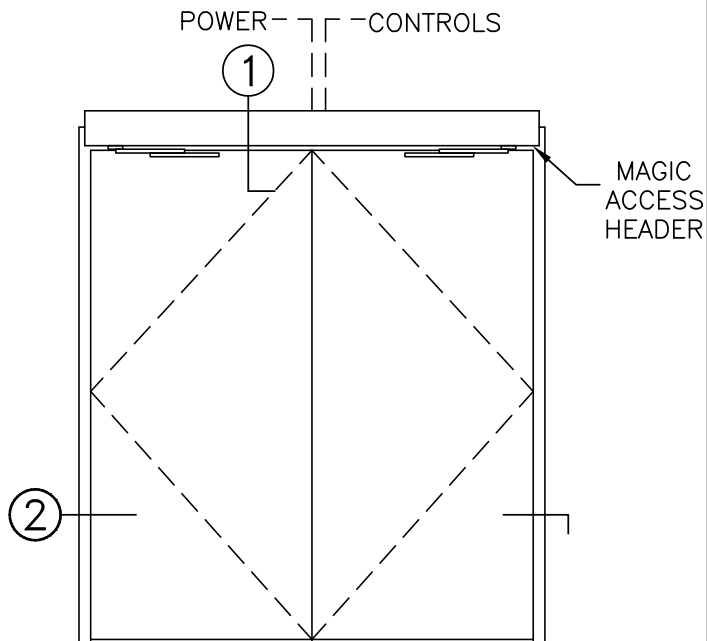

ELEVATION

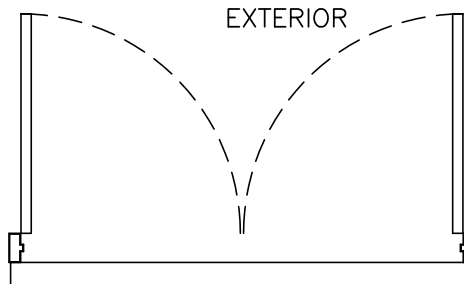

INTERIOR PLAN

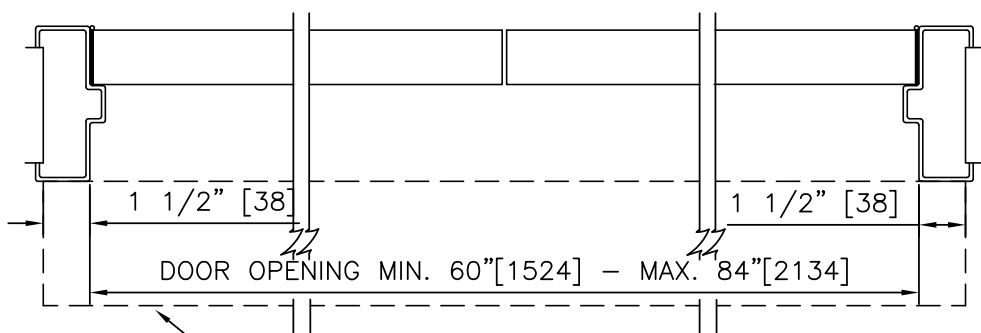

2 VISIBLE HEADER CASE ABOVE HORIZONTAL SECTION

NOTES

1. DETAILS NOT TO SCALE.
2. ELECTRICAL REQUIREMENTS: BY ELECTRICAL CONTRACTOR
 - 2.1 120 VAC, 5 AMP MIN TO OPERATOR.
 - 2.2 CONTROL CIRCUIT FROM ACTIVATION TO OPERATOR.
3. DOORS, FRAMES, AND HARDWARE BY OTHERS.
4. DOORS MUST BE UN-LATCHED FOR PROPER OPERATION. PROVIDE TIME DELAY RELAY WHEN REQUIRED FOR PROPER OPERATION.
5. OPERATOR AND INSTALLATION TO COMPLY WITH ANSI/BHMA A156.19.
6. SEE SPECIFICATIONS FOR ADDITIONAL INFORMATION.

LOW ENERGY OPERATOR, HMW FRAME, VISIBLE, PAIR DOUBLE EGRESS	
PROJECT INFORMATION	
PROJECT NAME:	
LOCATION:	
DOOR NUMBER(S):	
DATE:	SHEET: OF

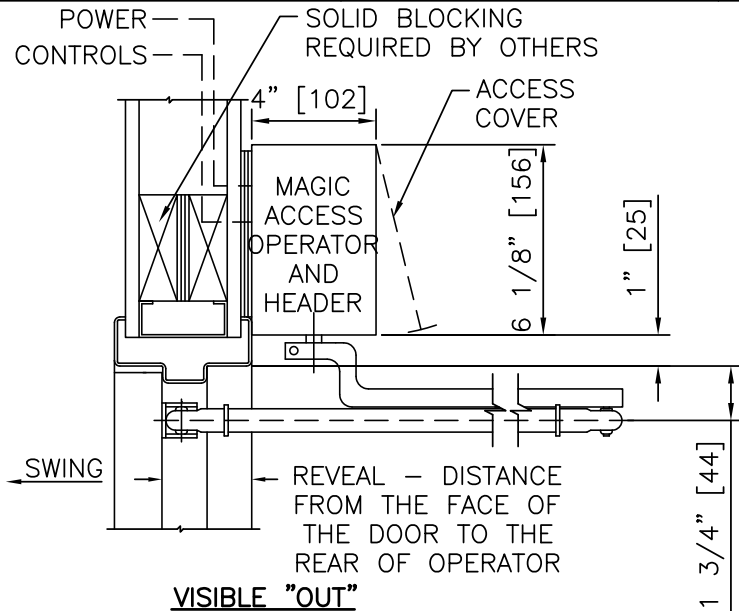

① **VERTICAL SECTION**
VISIBLE "OUT"

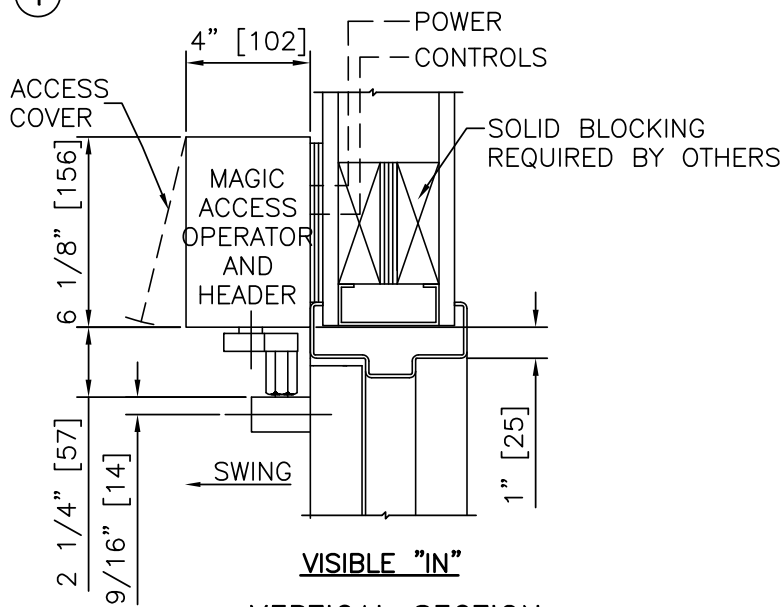

② **VERTICAL SECTION**
VISIBLE "IN"

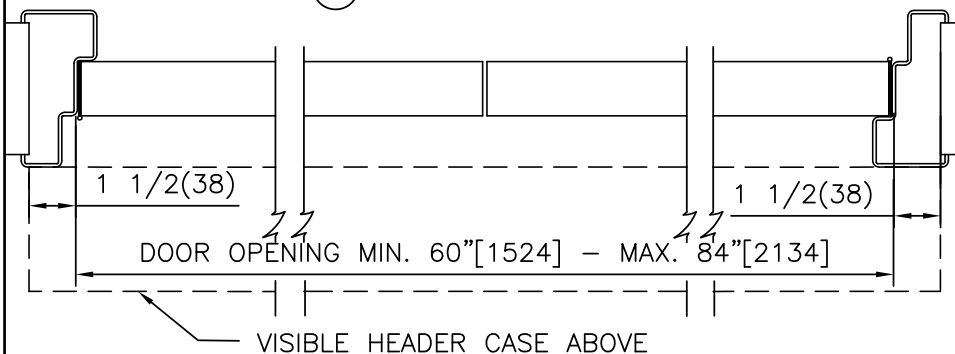

③ **HORIZONTAL SECTION**

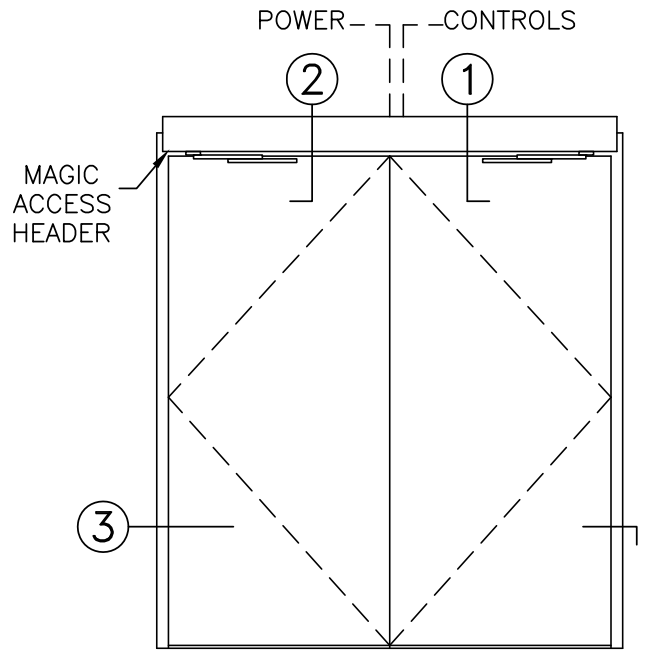

ELEVATION

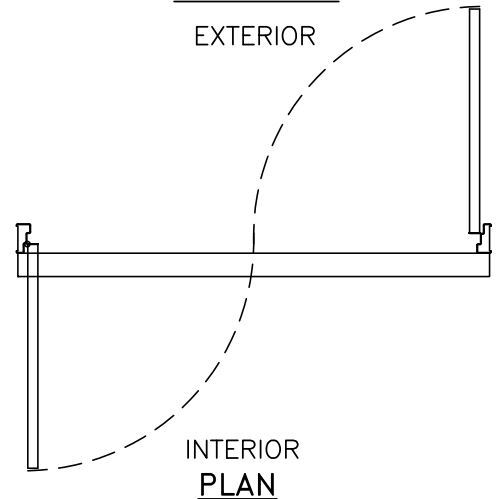

NOTES

1. DETAILS NOT TO SCALE.
2. ELECTRICAL REQUIREMENTS: BY ELECTRICAL CONTRACTOR
2.1 120 VAC, 5 AMP MIN TO OPERATOR.
2.2 CONTROL CIRCUIT FROM ACTIVATION TO OPERATOR.
3. DOORS, FRAMES, AND HARDWARE BY OTHERS.
4. DOORS MUST BE UN-LATCHED FOR PROPER OPERATION. PROVIDE TIME DELAY RELAY WHEN REQUIRED FOR PROPER OPERATION.
5. OPERATOR AND INSTALLATION TO COMPLY WITH ANSI/BHMA A156.19.
6. SEE SPECIFICATIONS FOR ADDITIONAL INFORMATION.

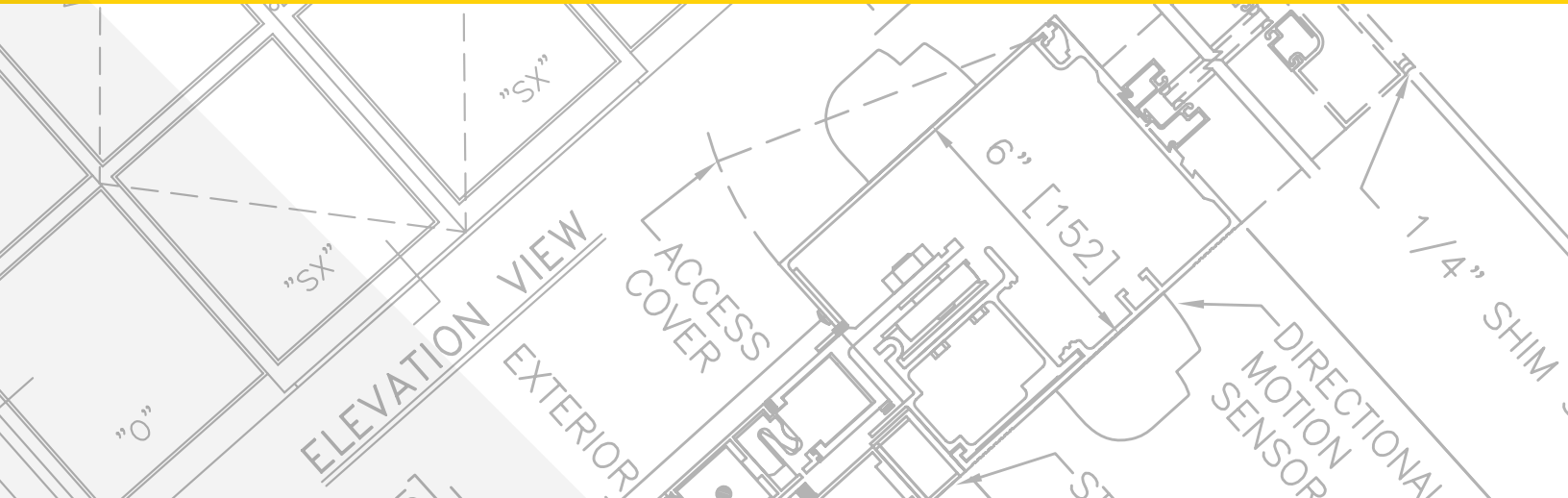

SWINGING AUTOMATIC ENTRANCES: MAGIC-FORCE™ LOW-ENERGY OPERATOR ON ALUMINUM DOOR

4.03 – LOW-ENERGY OPERATOR ON ALUMINUM DOOR AND FRAME

- 4.03.01 - LE OPERATOR, AL DOOR & FRAME, VISIBLE, RIGHT HAND IN
- 4.03.02 - LE OPERATOR, AL DOOR & FRAME, VISIBLE, LEFT HAND IN
- 4.03.03 - LE OPERATOR, AL DOOR & FRAME, VISIBLE, RIGHT HAND OUT
- 4.03.04 - LE OPERATOR, AL DOOR & FRAME, VISIBLE, LEFT HAND OUT
- 4.03.05 - LE OPERATOR, AL DOOR & FRAME, VISIBLE, PAIR IN
- 4.03.06 - LE OPERATOR, AL DOOR & FRAME, VISIBLE, PAIR OUT
- 4.03.07 - LE OPERATOR, AL DOOR & FRAME, CONCEALED, RIGHT HAND
- 4.03.08 - LE OPERATOR, AL DOOR & FRAME, CONCEALED, LEFT HAND
- 4.03.09 - LE OPERATOR, AL DOOR & FRAME, CONCEALED, PAIR

STANLEY
Access Technologies

MAGIC FORCE

LOW-ENERGY OPERATOR ON ALUMINUM DOOR & FRAME

PROJECT INFORMATION

PROJECT NAME:	
LOCATION:	
DOOR NUMBER(S):	
DATE:	
SHEET: OF	

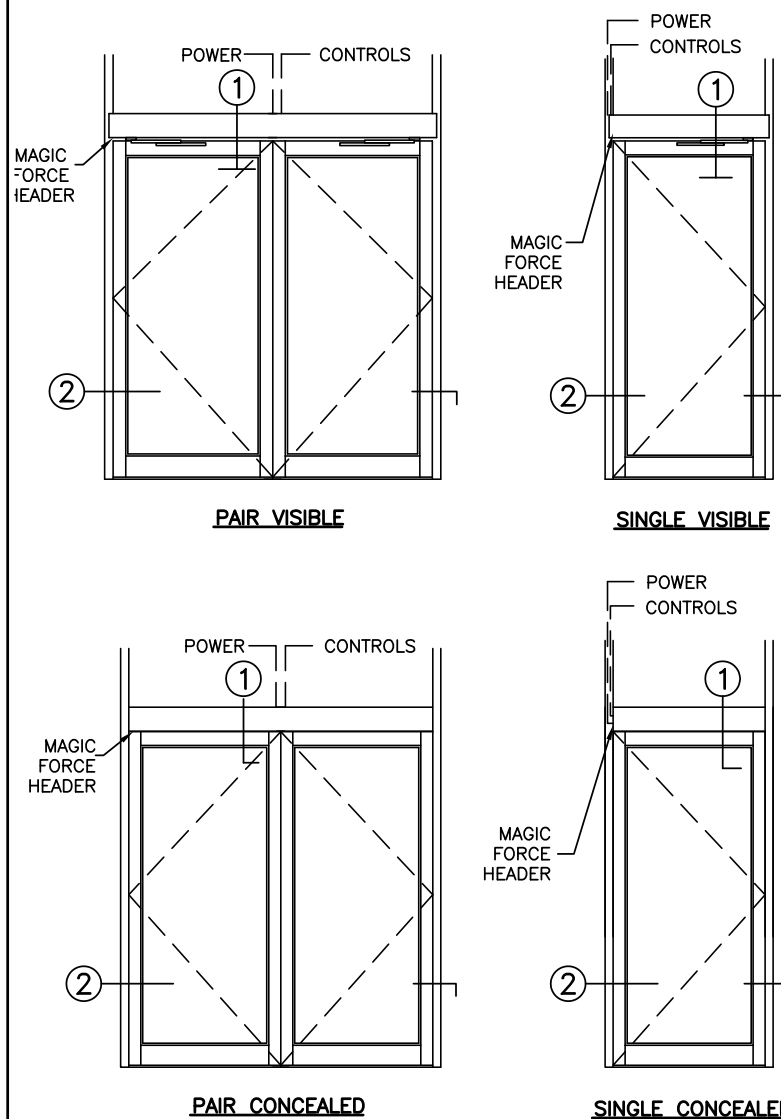

ELEVATIONS
SCALE: 1/4" = 1'-0"

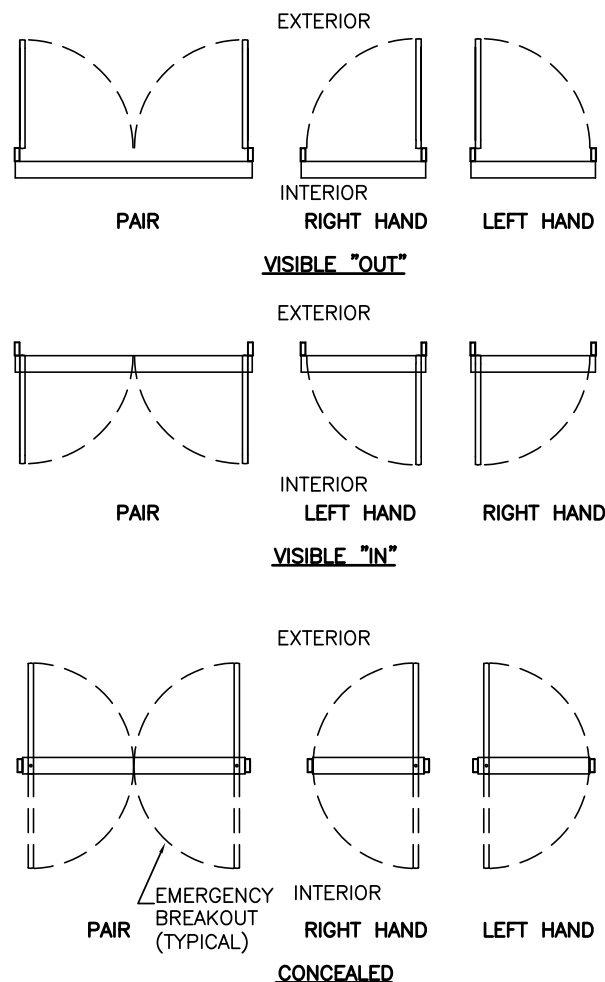

PLAN VIEWS
SCALE: 3/16" = 1'-0"

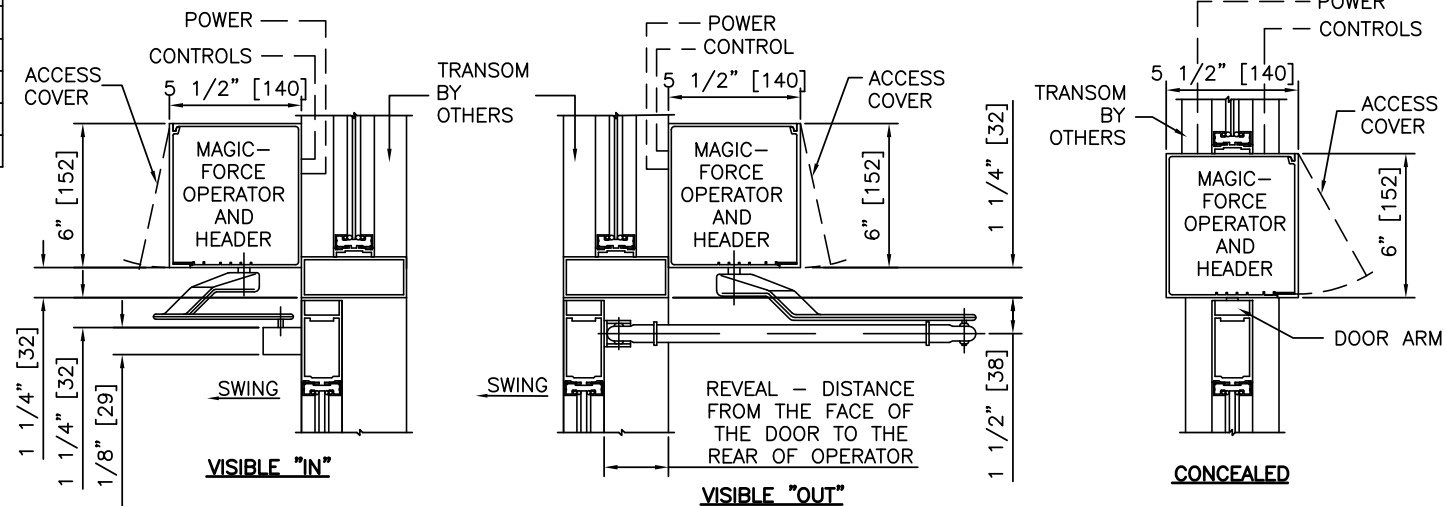

① VERTICAL SECTIONS
SCALE: 1 1/2" = 1'-0"

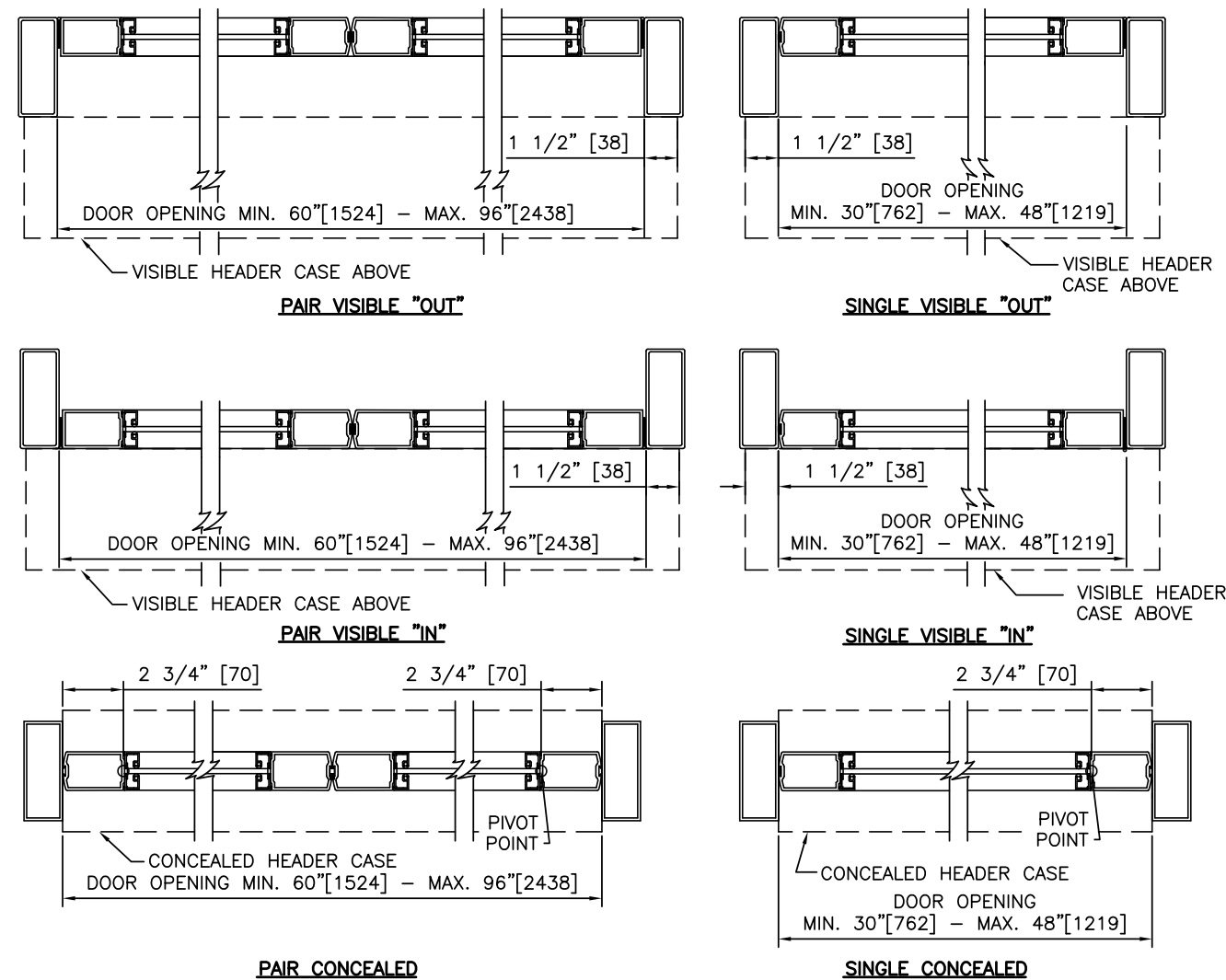

② HORIZONTAL SECTIONS
SCALE: 1 1/2" = 1'-0"

NOTES

- ELECTRICAL REQUIREMENTS: BY ELECTRICAL CONTRACTOR
 - 1.1 120 VAC, 5 AMP MIN TO OPERATOR.
 - 1.2 CONTROL CIRCUIT FROM ACTIVATION TO OPERATOR.
- DOORS, FRAMES, AND HARDWARE BY OTHERS.
- DOORS MUST BE UN-LATCHED FOR PROPER OPERATION. PROVIDE TIME DELAY RELAY WHEN REQUIRED FOR PROPER OPERATION.
- OPERATOR AND INSTALLATION TO COMPLY WITH ANSI/BHMA A156.19.
- SEE SPECIFICATIONS FOR ADDITIONAL INFORMATION.

LOW-ENERGY OPERATOR ON ALUMINUM DOOR & FRAME

MAGIC FORCE

STANLEY
Access Technologies

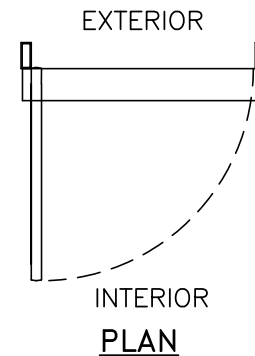
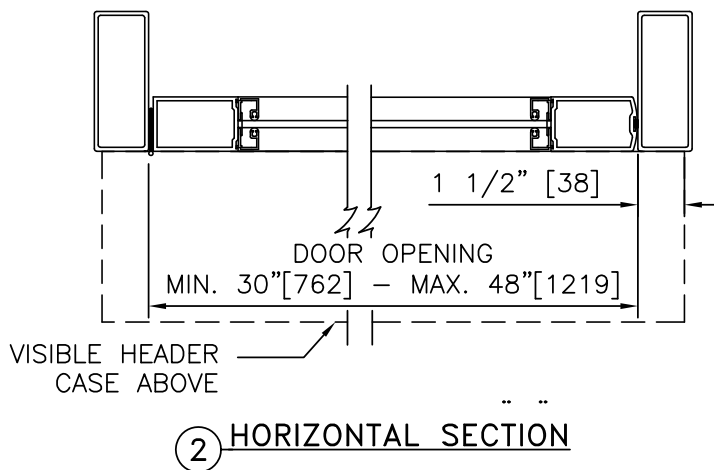
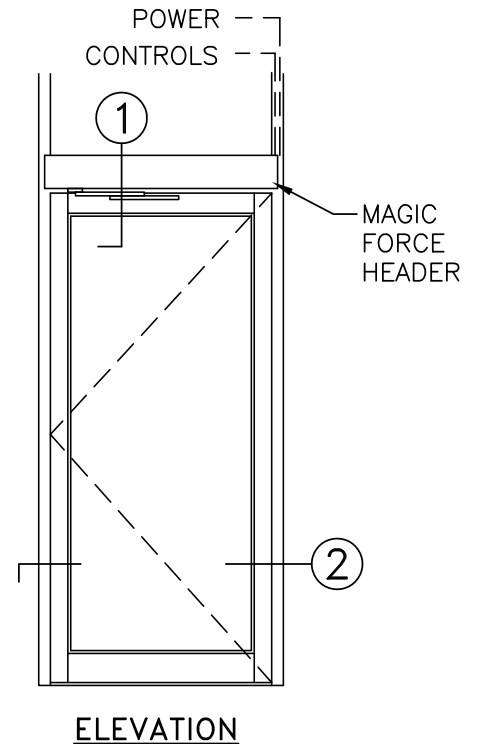
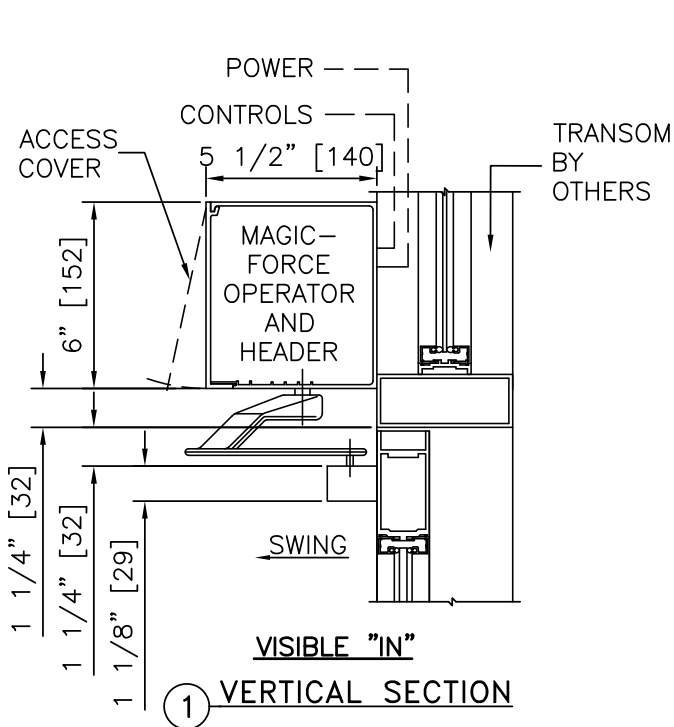

NOTES

1. DETAILS NOT TO SCALE.
2. ELECTRICAL REQUIREMENTS: BY ELECTRICAL CONTRACTOR
 - 2.1 120 VAC, 5 AMP MIN TO OPERATOR.
 - 2.2 CONTROL CIRCUIT FROM ACTIVATION TO OPERATOR.
3. DOORS, FRAMES, AND HARDWARE BY OTHERS.
4. DOORS MUST BE UN-LATCHED FOR PROPER OPERATION. PROVIDE TIME DELAY RELAY WHEN REQUIRED FOR PROPER OPERATION.
5. OPERATOR AND INSTALLATION TO COMPLY WITH ANSI/BHMA A156.19.
6. SEE SPECIFICATIONS FOR ADDITIONAL INFORMATION.

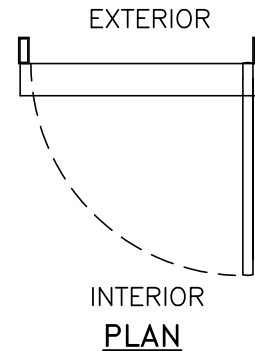
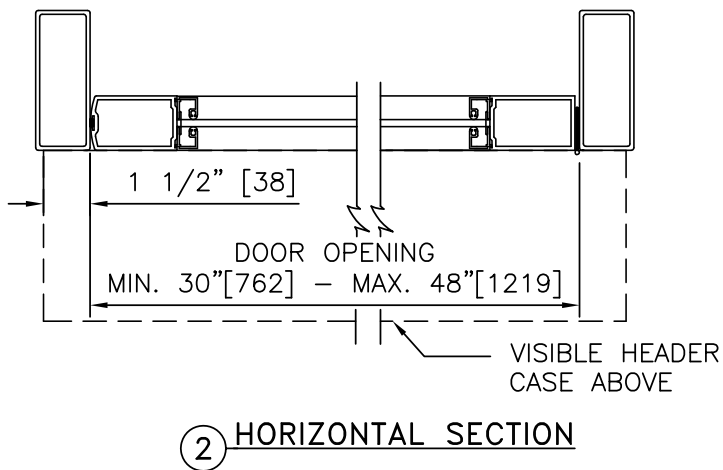
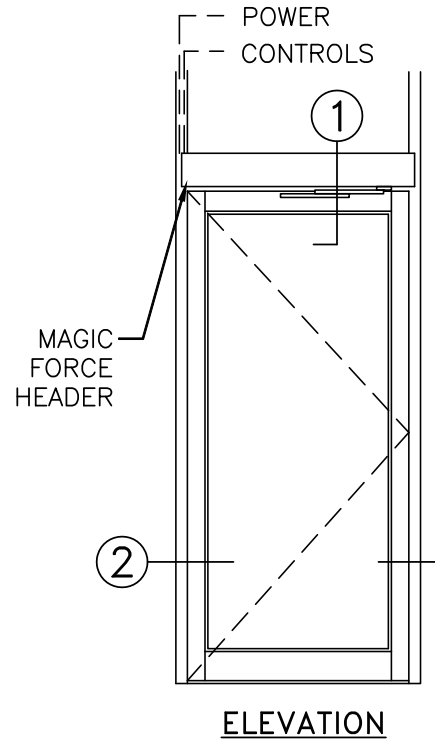
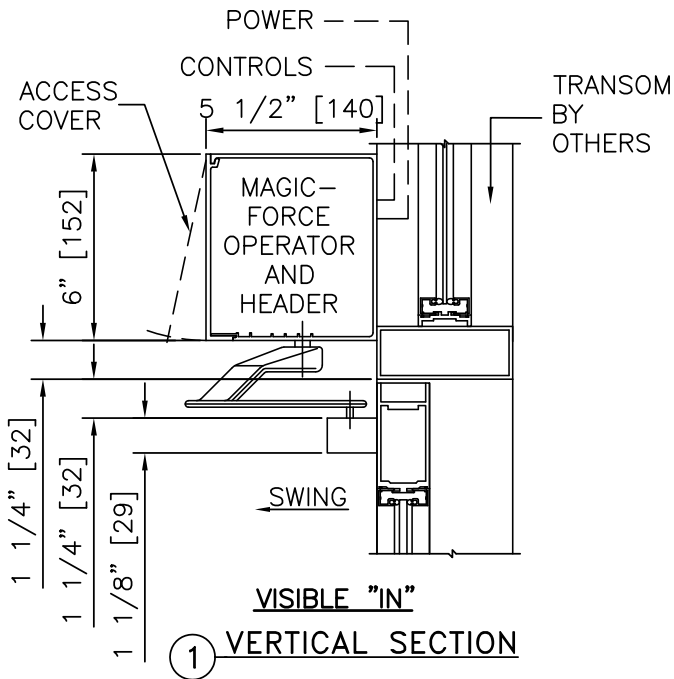

NOTES

1. DETAILS NOT TO SCALE.
2. ELECTRICAL REQUIREMENTS: BY ELECTRICAL CONTRACTOR
 - 2.1 120 VAC, 5 AMP MIN TO OPERATOR.
 - 2.2 CONTROL CIRCUIT FROM ACTIVATION TO OPERATOR.
3. DOORS, FRAMES, AND HARDWARE BY OTHERS.
4. DOORS MUST BE UN-LATCHED FOR PROPER OPERATION. PROVIDE TIME DELAY RELAY WHEN REQUIRED FOR PROPER OPERATION.
5. OPERATOR AND INSTALLATION TO COMPLY WITH ANSI/BHMA A156.19.
6. SEE SPECIFICATIONS FOR ADDITIONAL INFORMATION.

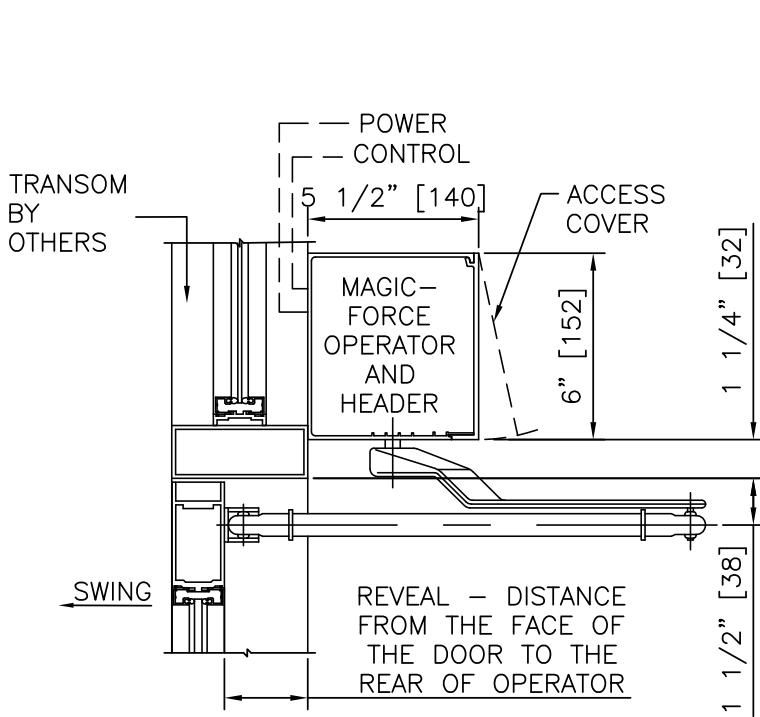

① **VISIBLE "OUT" VERTICAL SECTION**

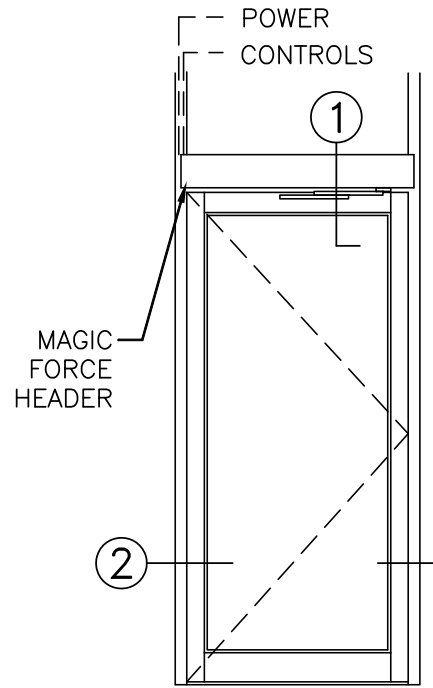

ELEVATION

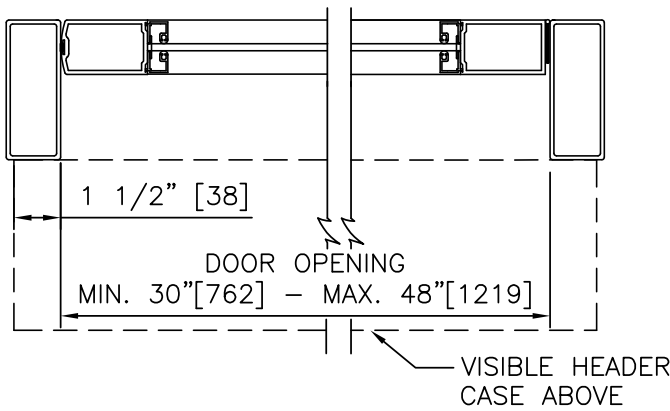

② **HORIZONTAL SECTION**

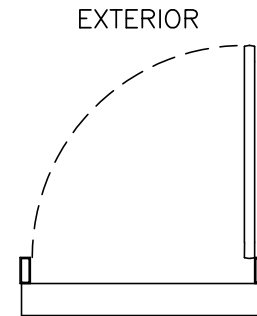

INTERIOR PLAN

NOTES

1. DETAILS NOT TO SCALE.
2. ELECTRICAL REQUIREMENTS: BY ELECTRICAL CONTRACTOR
 - 2.1 120 VAC, 5 AMP MIN TO OPERATOR.
 - 2.2 CONTROL CIRCUIT FROM ACTIVATION TO OPERATOR.
3. DOORS, FRAMES, AND HARDWARE BY OTHERS.
4. DOORS MUST BE UN-LATCHED FOR PROPER OPERATION. PROVIDE TIME DELAY RELAY WHEN REQUIRED FOR PROPER OPERATION.
5. OPERATOR AND INSTALLATION TO COMPLY WITH ANSI/BHMA A156.19.
6. SEE SPECIFICATIONS FOR ADDITIONAL INFORMATION.

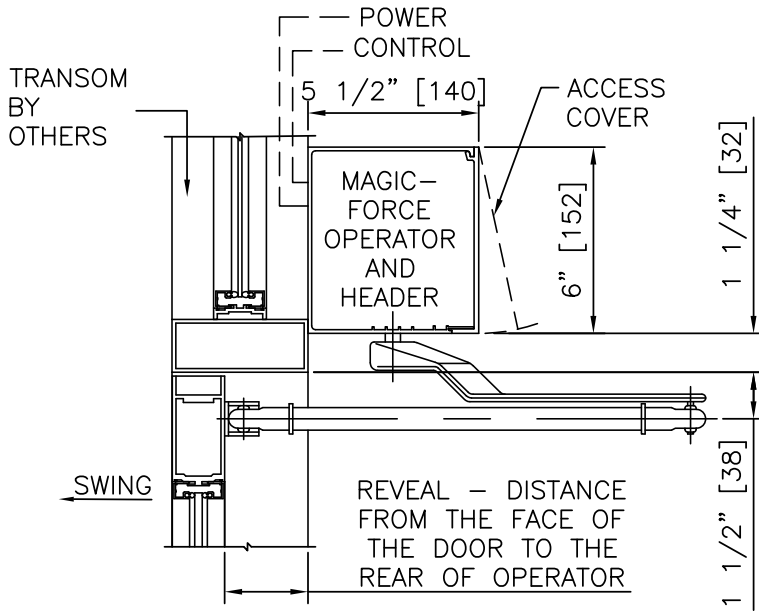

VISIBLE "OUT"

① VERTICAL SECTION

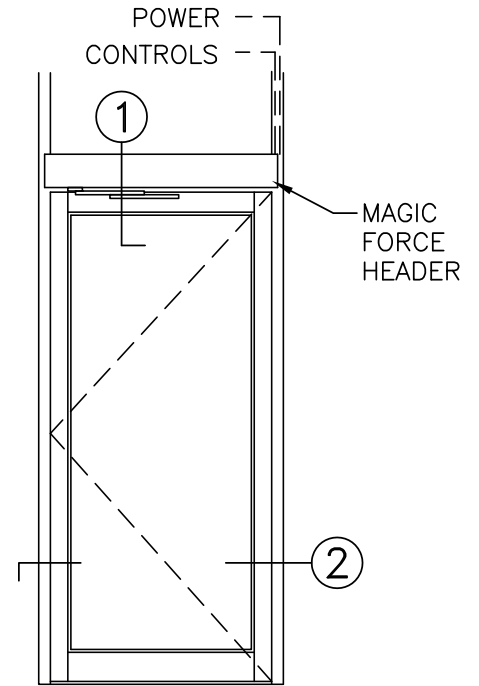

ELEVATION

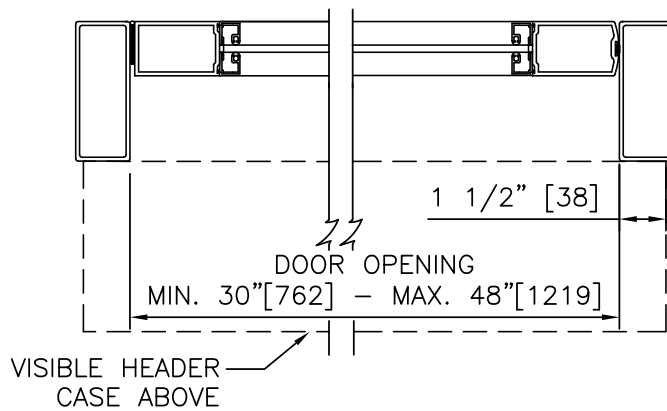

② HORIZONTAL SECTION

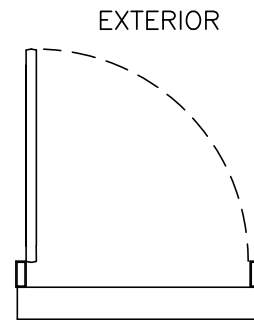

INTERIOR PLAN

NOTES

1. DETAILS NOT TO SCALE.
2. ELECTRICAL REQUIREMENTS: BY ELECTRICAL CONTRACTOR
 - 2.1 120 VAC, 5 AMP MIN TO OPERATOR.
 - 2.2 CONTROL CIRCUIT FROM ACTIVATION TO OPERATOR.
3. DOORS, FRAMES, AND HARDWARE BY OTHERS.
4. DOORS MUST BE UN-LATCHED FOR PROPER OPERATION. PROVIDE TIME DELAY RELAY WHEN REQUIRED FOR PROPER OPERATION.
5. OPERATOR AND INSTALLATION TO COMPLY WITH ANSI/BHMA A156.19.
6. SEE SPECIFICATIONS FOR ADDITIONAL INFORMATION.

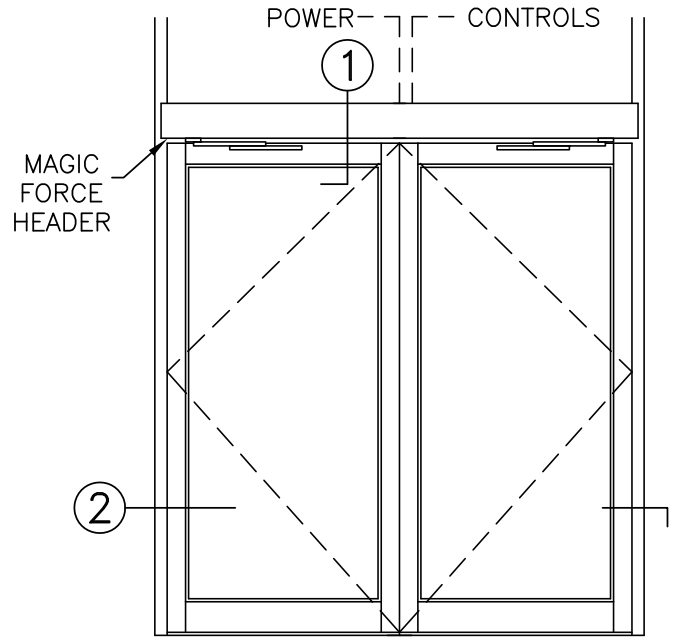
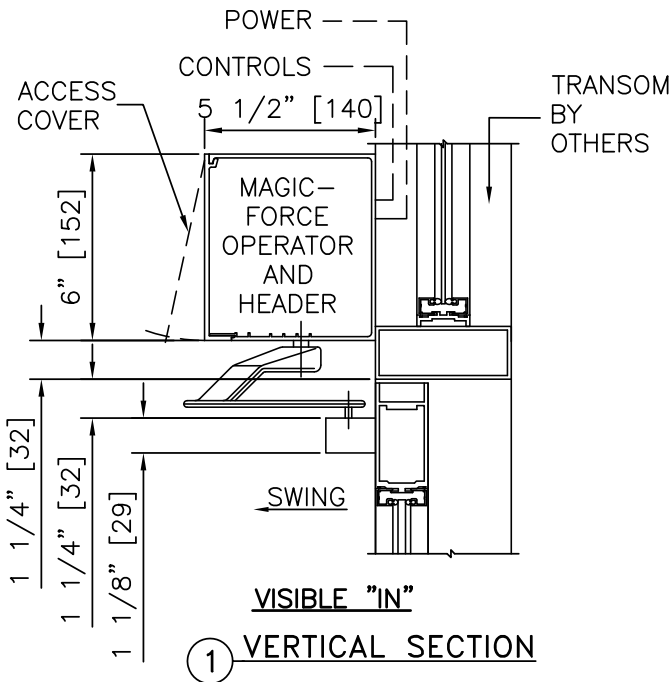

ELEVATION

EXTERIOR

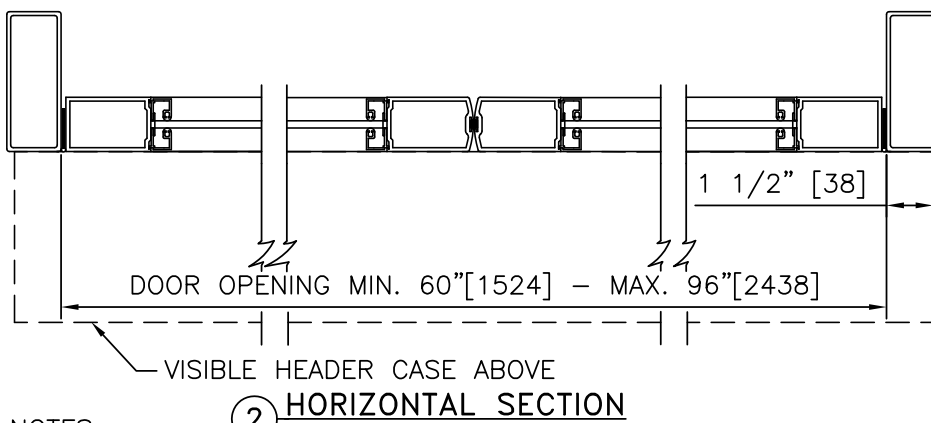
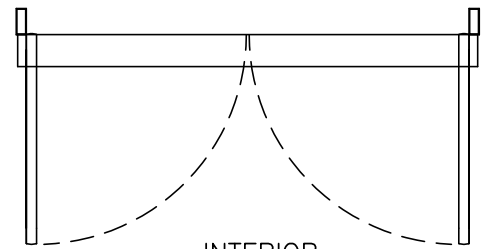

NOTES

1. DETAILS NOT TO SCALE.
2. ELECTRICAL REQUIREMENTS: BY ELECTRICAL CONTRACTOR
 - 2.1 120 VAC, 5 AMP MIN TO OPERATOR.
 - 2.2 CONTROL CIRCUIT FROM ACTIVATION TO OPERATOR.
3. DOORS, FRAMES, AND HARDWARE BY OTHERS.
4. DOORS MUST BE UN-LATCHED FOR PROPER OPERATION. PROVIDE TIME DELAY RELAY WHEN REQUIRED FOR PROPER OPERATION.
5. OPERATOR AND INSTALLATION TO COMPLY WITH ANSI/BHMA A156.19.
6. SEE SPECIFICATIONS FOR ADDITIONAL INFORMATION.

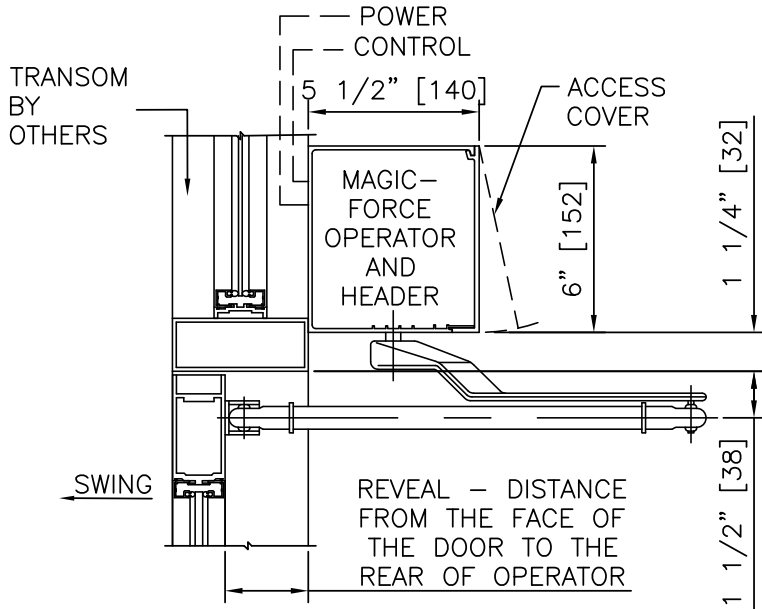

1 VERTICAL SECTION

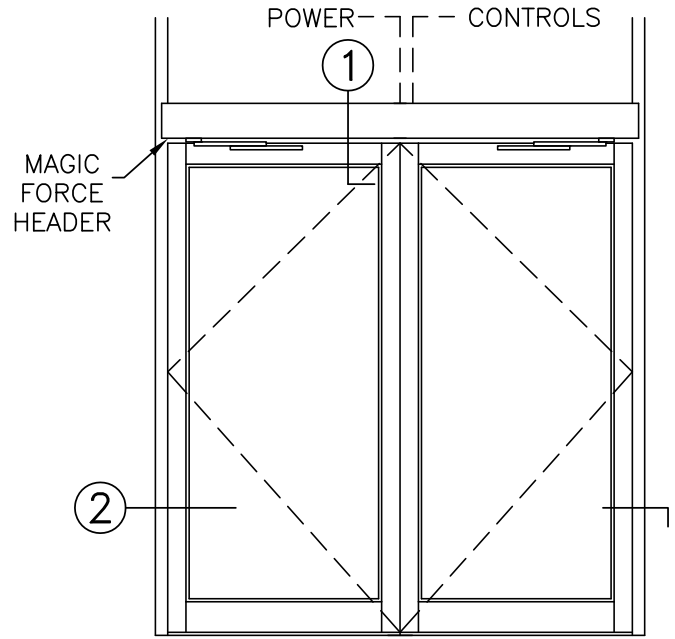

ELEVATION

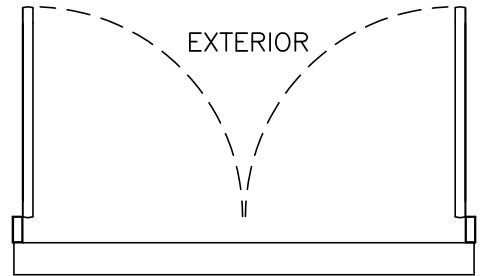

INTERIOR PLAN

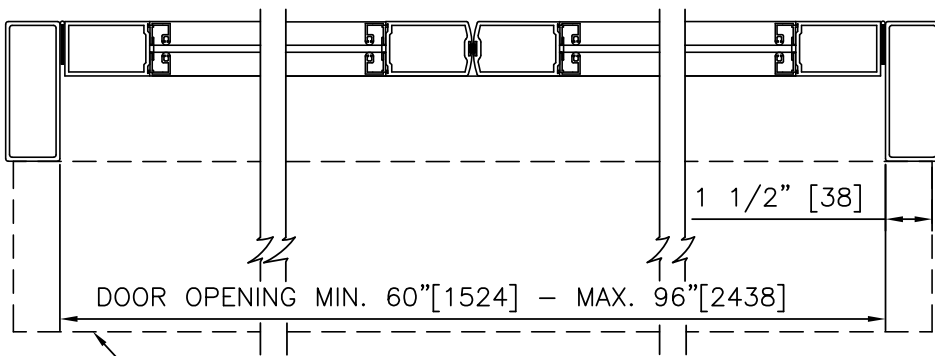

2 HORIZONTAL SECTION

NOTES

1. DETAILS NOT TO SCALE.
2. ELECTRICAL REQUIREMENTS: BY ELECTRICAL CONTRACTOR
 - 2.1 120 VAC, 5 AMP MIN TO OPERATOR.
 - 2.2 CONTROL CIRCUIT FROM ACTIVATION TO OPERATOR.
3. DOORS, FRAMES, AND HARDWARE BY OTHERS.
4. DOORS MUST BE UN-LATCHED FOR PROPER OPERATION. PROVIDE TIME DELAY RELAY WHEN REQUIRED FOR PROPER OPERATION.
5. OPERATOR AND INSTALLATION TO COMPLY WITH ANSI/BHMA A156.19.
6. SEE SPECIFICATIONS FOR ADDITIONAL INFORMATION.

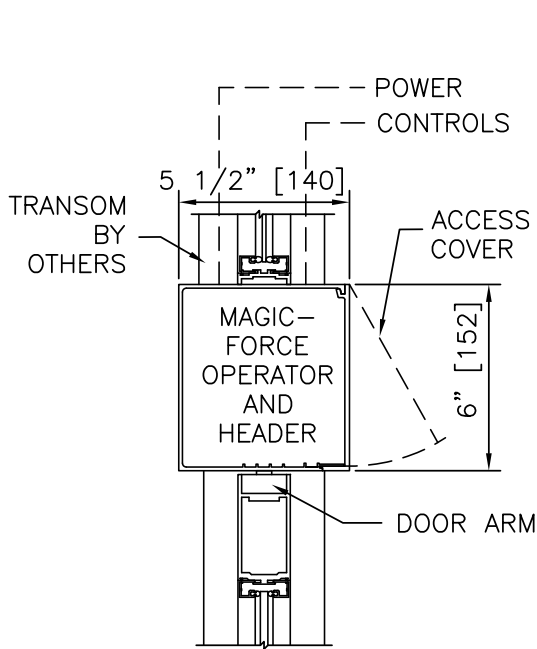

① CONCEALED VERTICAL SECTION

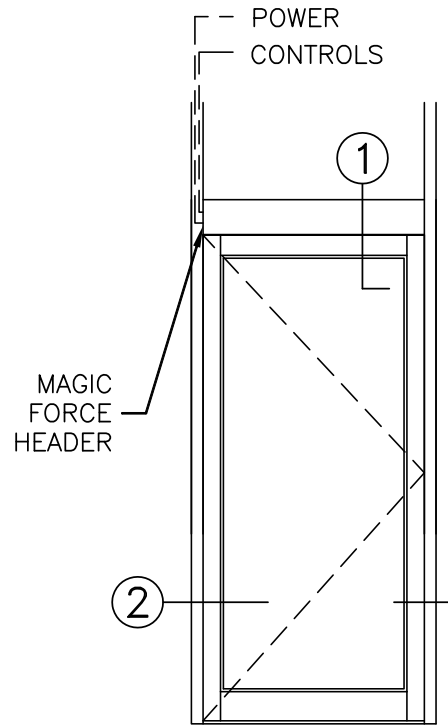

ELEVATION

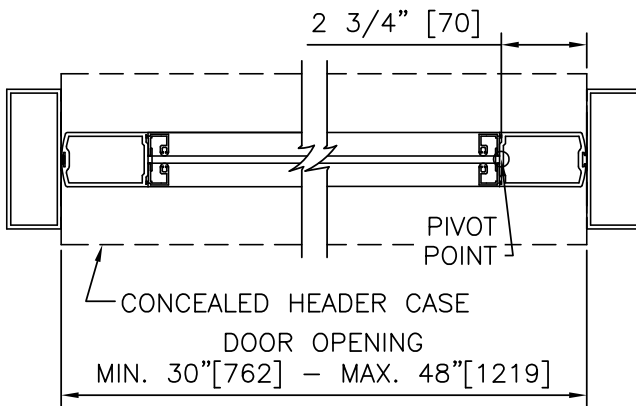

② HORIZONTAL SECTION

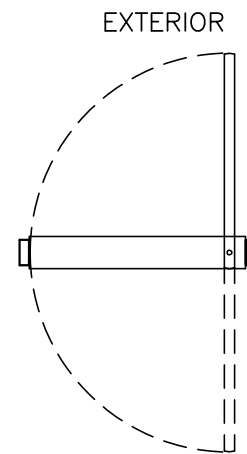

INTERIOR PLAN

NOTES

1. DETAILS NOT TO SCALE.
2. ELECTRICAL REQUIREMENTS: BY ELECTRICAL CONTRACTOR
 - 2.1 120 VAC, 5 AMP MIN TO OPERATOR.
 - 2.2 CONTROL CIRCUIT FROM ACTIVATION TO OPERATOR.
3. DOORS, FRAMES, AND HARDWARE BY OTHERS.
4. DOORS MUST BE UN-LATCHED FOR PROPER OPERATION. PROVIDE TIME DELAY RELAY WHEN REQUIRED FOR PROPER OPERATION.
5. OPERATOR AND INSTALLATION TO COMPLY WITH ANSI/BHMA A156.19.
6. SEE SPECIFICATIONS FOR ADDITIONAL INFORMATION.

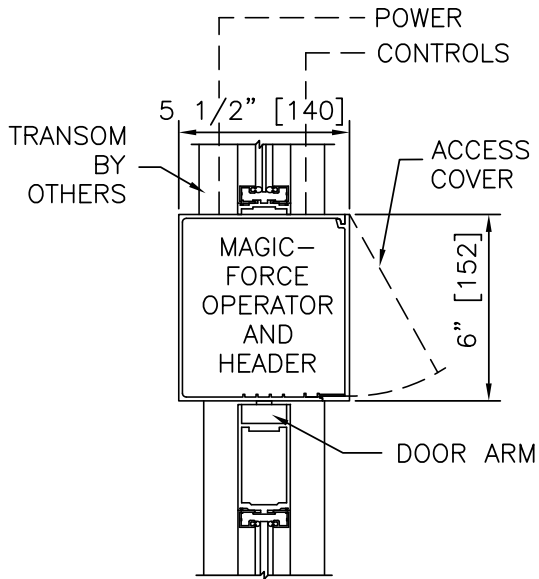

① CONCEALED
VERTICAL SECTION

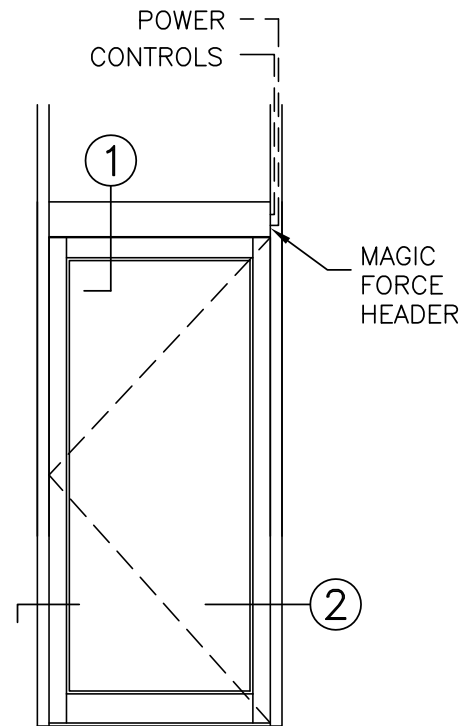

ELEVATION

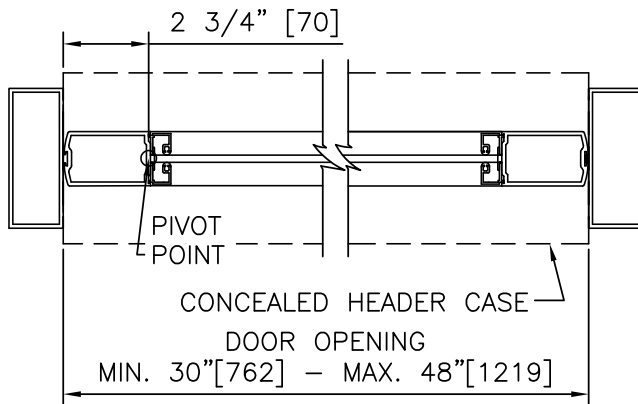

② HORIZONTAL SECTION

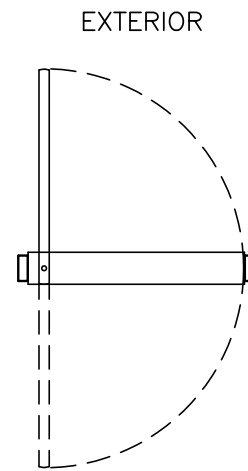

INTERIOR
PLAN

NOTES

1. DETAILS NOT TO SCALE.
2. ELECTRICAL REQUIREMENTS: BY ELECTRICAL CONTRACTOR
 - 2.1 120 VAC, 5 AMP MIN TO OPERATOR.
 - 2.2 CONTROL CIRCUIT FROM ACTIVATION TO OPERATOR.
3. DOORS, FRAMES, AND HARDWARE BY OTHERS.
4. DOORS MUST BE UN-LATCHED FOR PROPER OPERATION. PROVIDE TIME DELAY RELAY WHEN REQUIRED FOR PROPER OPERATION.
5. OPERATOR AND INSTALLATION TO COMPLY WITH ANSI/BHMA A156.19.
6. SEE SPECIFICATIONS FOR ADDITIONAL INFORMATION.

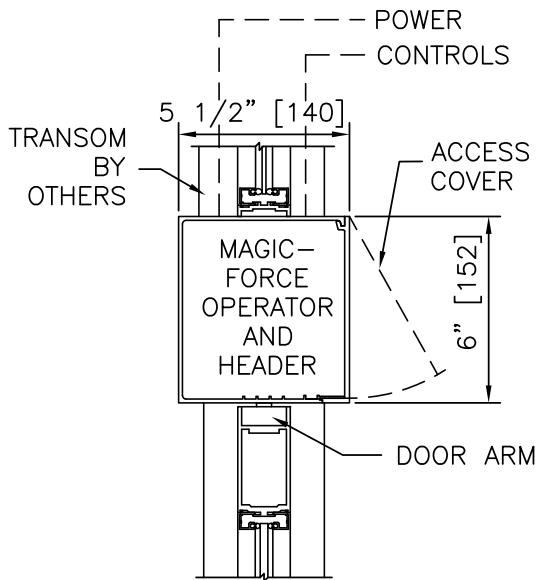

1 CONCEALED VERTICAL SECTION

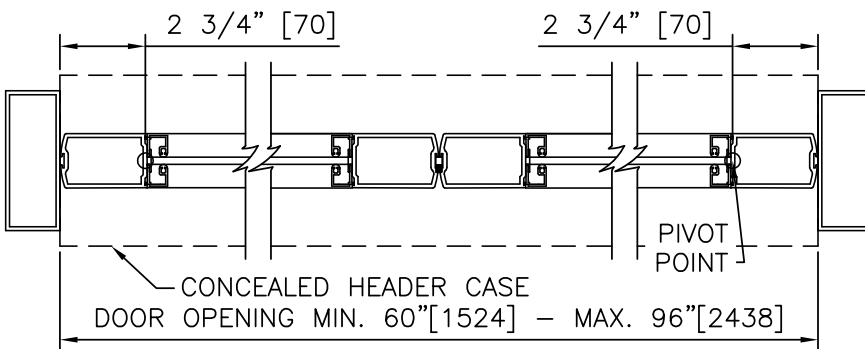
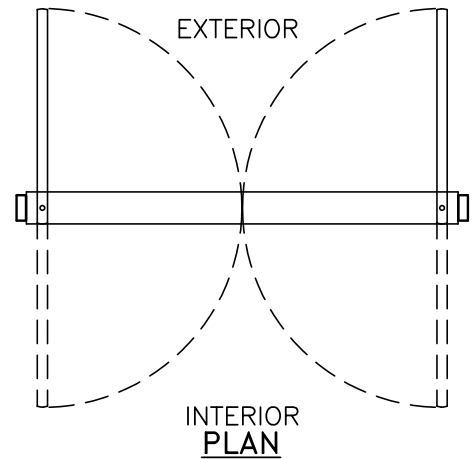
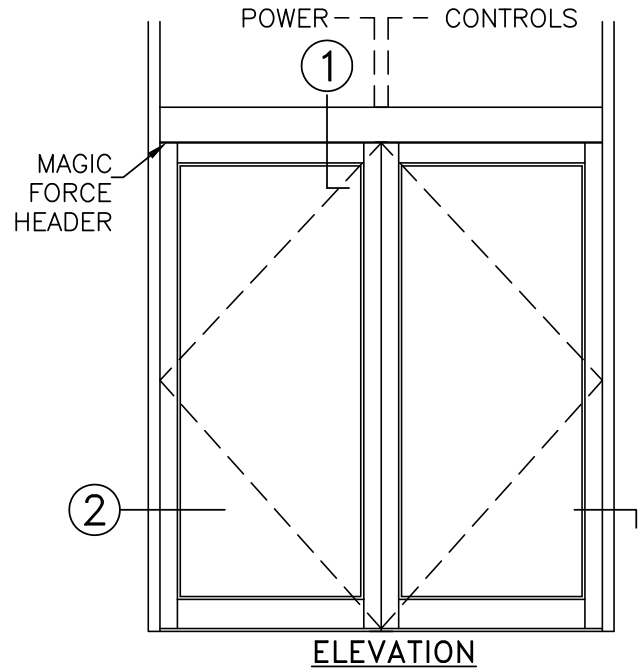

2 HORIZONTAL SECTION

NOTES

1. DETAILS NOT TO SCALE.
2. ELECTRICAL REQUIREMENTS: BY ELECTRICAL CONTRACTOR
 - 2.1 120 VAC, 5 AMP MIN TO OPERATOR.
 - 2.2 CONTROL CIRCUIT FROM ACTIVATION TO OPERATOR.
3. DOORS, FRAMES, AND HARDWARE BY OTHERS.
4. DOORS MUST BE UN-LATCHED FOR PROPER OPERATION. PROVIDE TIME DELAY RELAY WHEN REQUIRED FOR PROPER OPERATION.
5. OPERATOR AND INSTALLATION TO COMPLY WITH ANSI/BHMA A156.19.
6. SEE SPECIFICATIONS FOR ADDITIONAL INFORMATION.

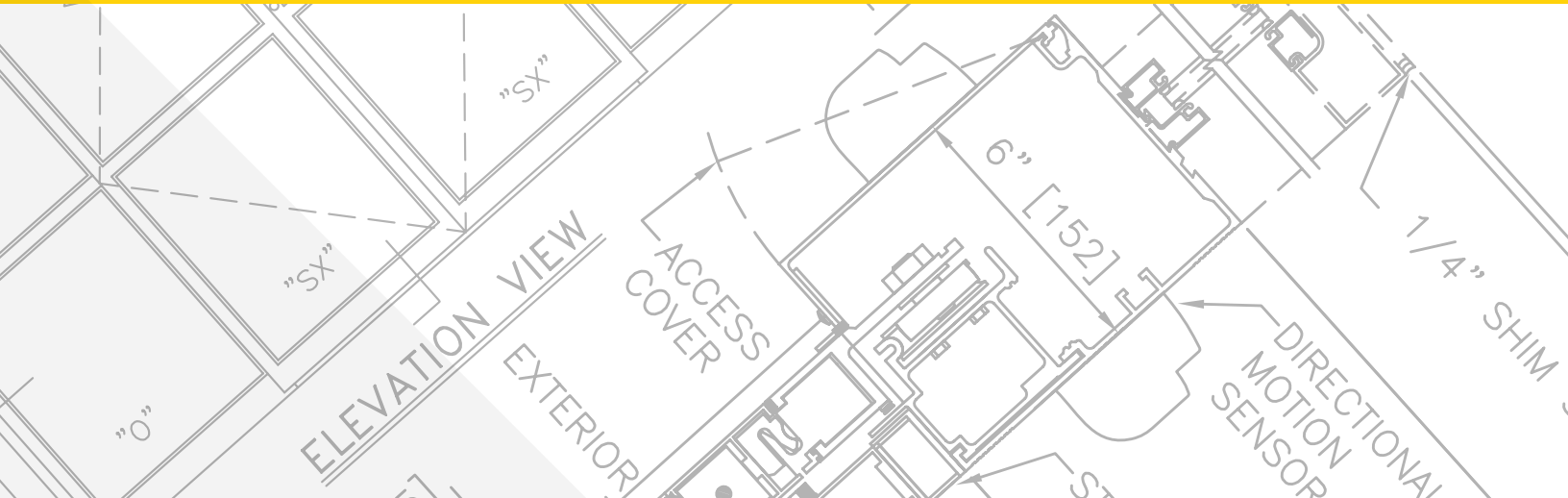

SLIDING MANUAL ENTRANCES: MAGIC-FORCE™ LOW-ENERGY OPERATOR ON H.M./WOOD DOOR

4.04 – LOW-ENERGY OPERATOR ON HM/WOOD DOOR AND FRAME

- 4.04.01 - LE OPERATOR, HMW DOOR & FRAME, VISIBLE, RIGHT HAND IN
- 4.04.02 - LE OPERATOR, HMW DOOR & FRAME, VISIBLE, LEFT HAND IN
- 4.04.03 - LE OPERATOR, HMW DOOR & FRAME, VISIBLE, RIGHT HAND OUT
- 4.04.04 - LE OPERATOR, HMW DOOR & FRAME, VISIBLE, LEFT HAND OUT
- 4.04.05 - LE OPERATOR, HMW DOOR & FRAME, VISIBLE, PAIR IN
- 4.04.06 - LE OPERATOR, HMW DOOR & FRAME, VISIBLE, PAIR OUT
- 4.04.07 - LE OPERATOR, HMW DOOR & FRAME, VISIBLE, PAIR DOUBLE EGRESS

STANLEY
Access Technologies

M-FORCE™
(NEXT GENERATION MAGIC-FORCE™)

LOW-ENERGY OPERATOR ON H.M./WOOD ALUMINUM DOOR & FRAME	
PROJECT INFORMATION	
PROJECT NAME:	
LOCATION:	
DOOR NUMBER(S):	
DATE:	SHEET: OF

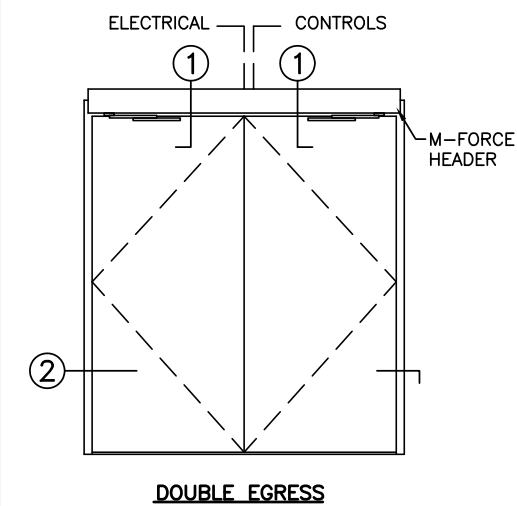
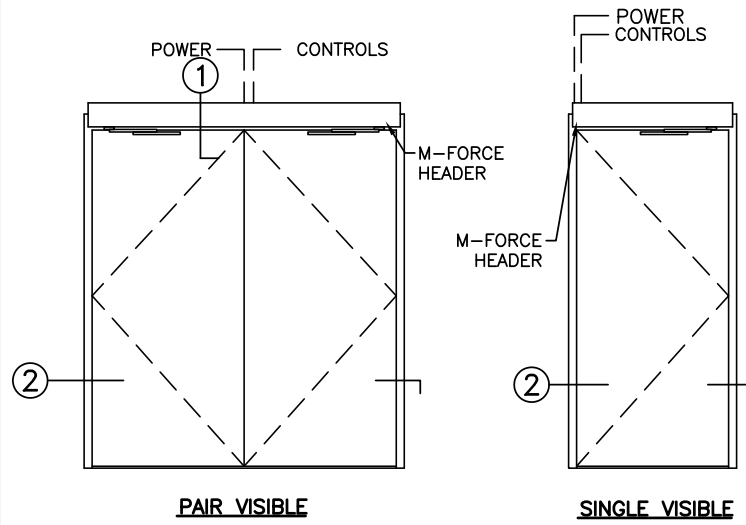

ELEVATIONS
SCALE: 1/4" = 1'-0"

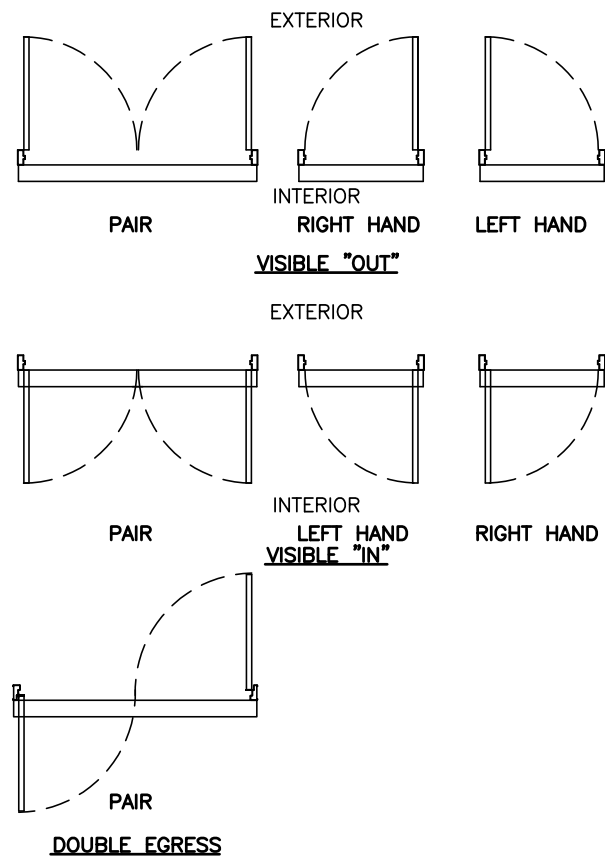

PLAN VIEWS
SCALE: 3/16" = 1'-0"

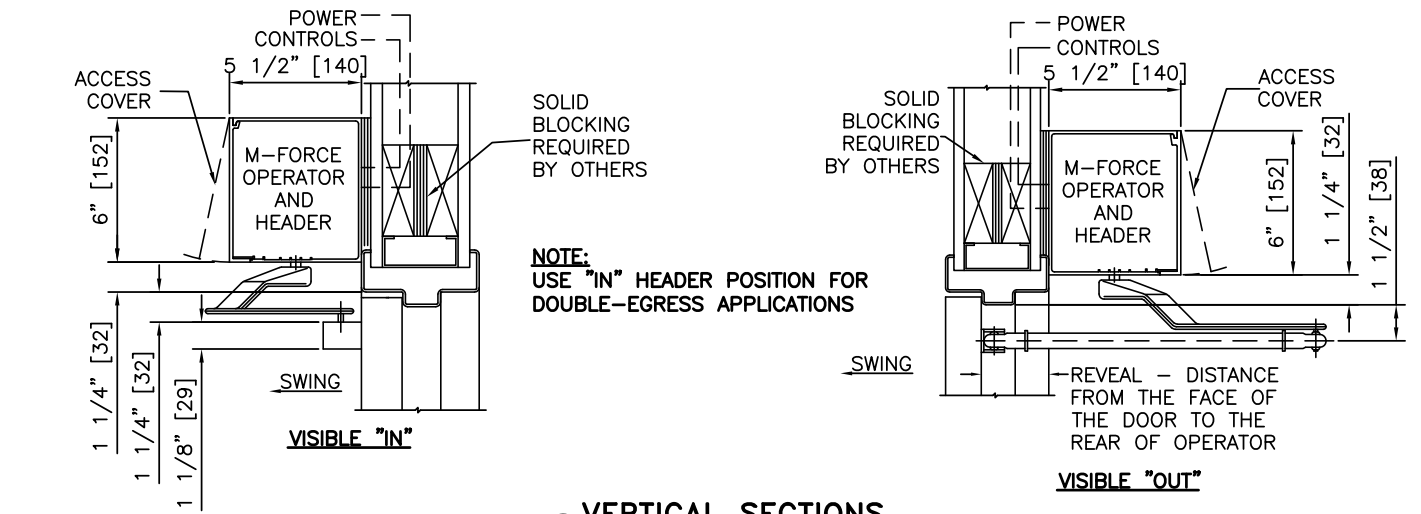

1 VERTICAL SECTIONS
SCALE: 1 1/2" = 1'-0"

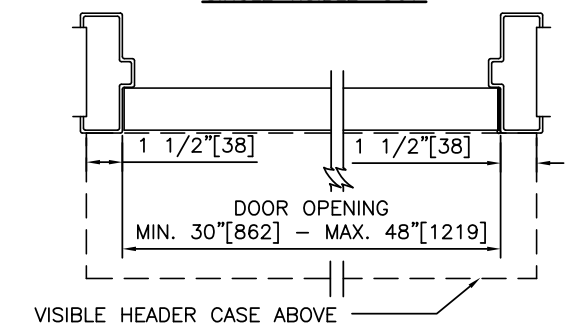
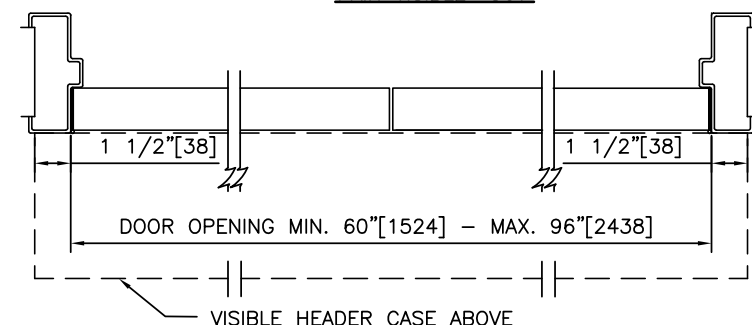
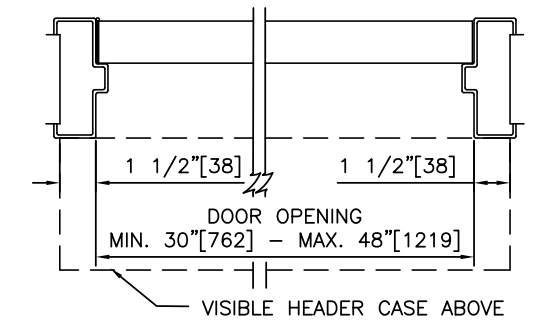
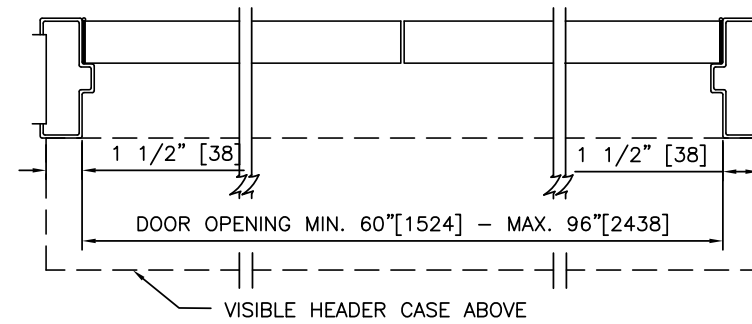

2 HORIZONTAL SECTIONS
SCALE: 1 1/2" = 1'-0"

NOTES

1. ELECTRICAL REQUIREMENTS: BY ELECTRICAL CONTRACTOR
 - 1.1. 120 VAC, 5 AMP MIN TO OPERATOR.
 - 1.2. CONTROL CIRCUIT FROM ACTIVATION TO OPERATOR.
2. DOORS, FRAMES, AND HARDWARE BY OTHERS.
3. DOORS MUST BE UN-LATCHED FOR PROPER OPERATION. PROVIDE TIME DELAY RELAY WHEN REQUIRED FOR PROPER OPERATION.
4. OPERATOR AND INSTALLATION TO COMPLY WITH ANSI/BHMA A156.19.
5. SEE SPECIFICATIONS FOR ADDITIONAL INFORMATION.

LOW-ENERGY OPERATOR ON H.M./WOOD ALUMINUM DOOR & FRAME

M-FORCE™
(NEXT GENERATION MAGIC-FORCE™)

STANLEY
Access Technologies

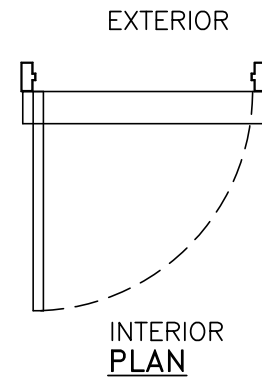
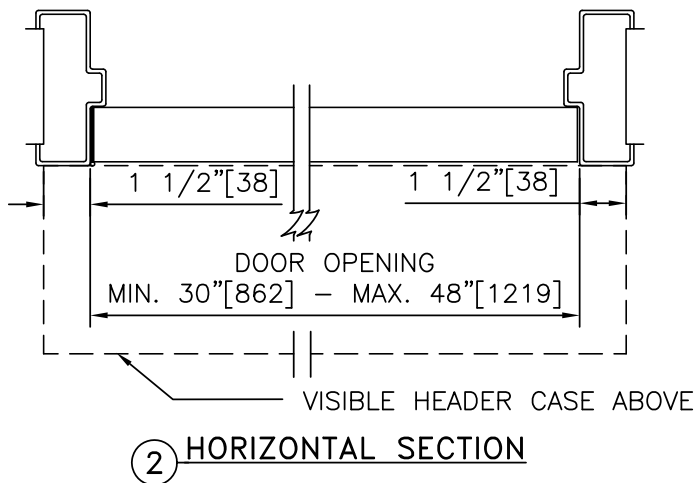
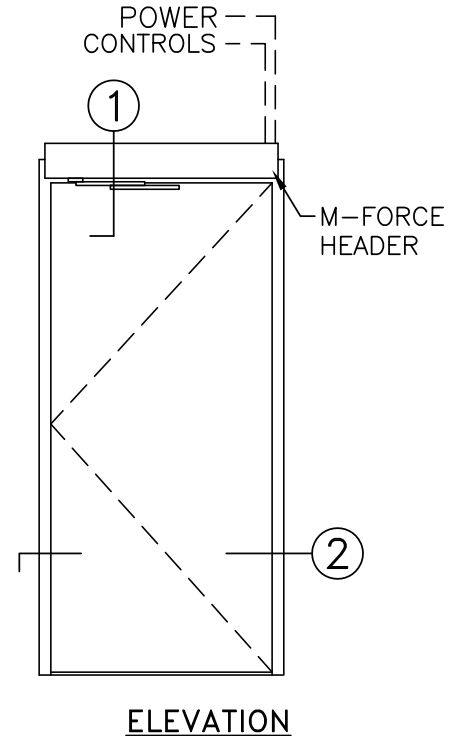
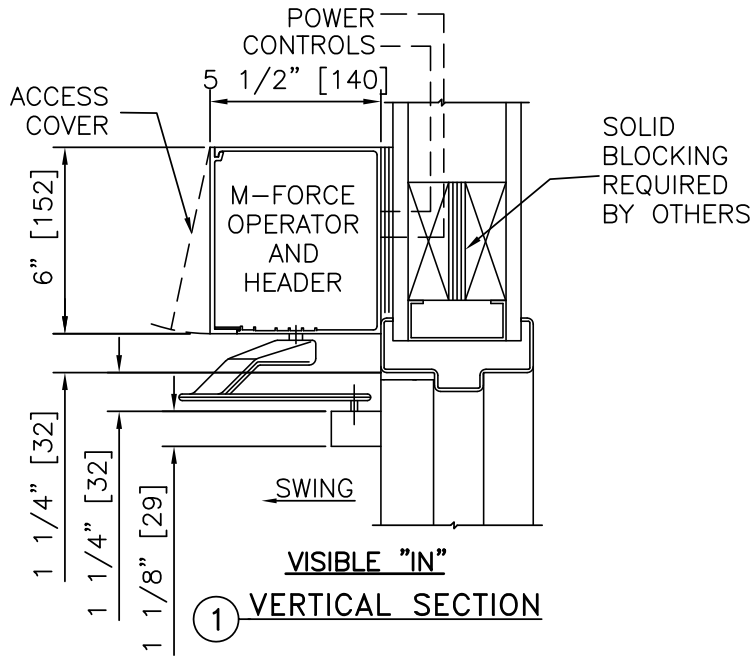

NOTES

1. DETAILS NOT TO SCALE.
2. ELECTRICAL REQUIREMENTS: BY ELECTRICAL CONTRACTOR
 - 2.1. 120 VAC, 5 AMP MIN TO OPERATOR.
 - 2.2. CONTROL CIRCUIT FROM ACTIVATION TO OPERATOR.
3. DOORS, FRAMES, AND HARDWARE BY OTHERS.
4. DOORS MUST BE UN-LATCHED FOR PROPER OPERATION. PROVIDE TIME DELAY RELAY WHEN REQUIRED FOR PROPER OPERATION.
5. OPERATOR AND INSTALLATION TO COMPLY WITH ANSI/BHMA A156.19.
6. SEE SPECIFICATIONS FOR ADDITIONAL INFORMATION.

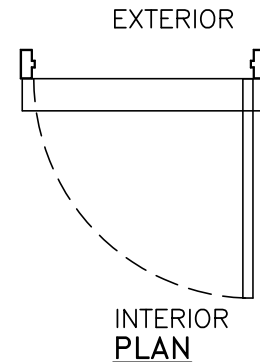
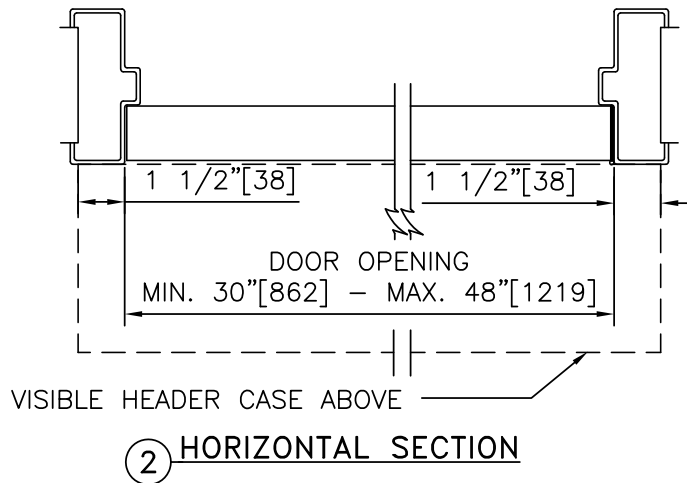
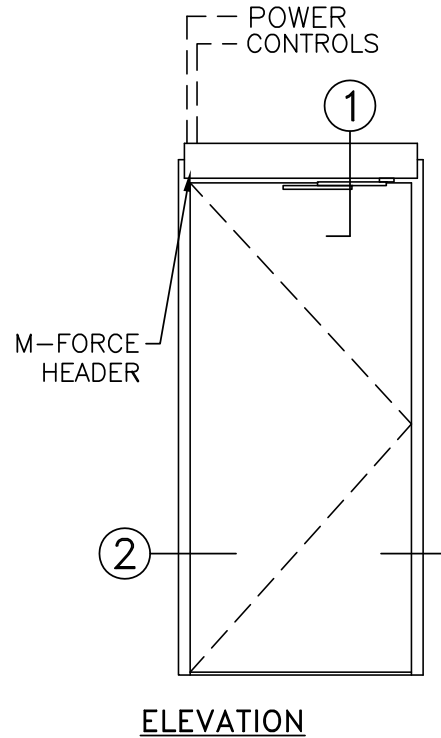
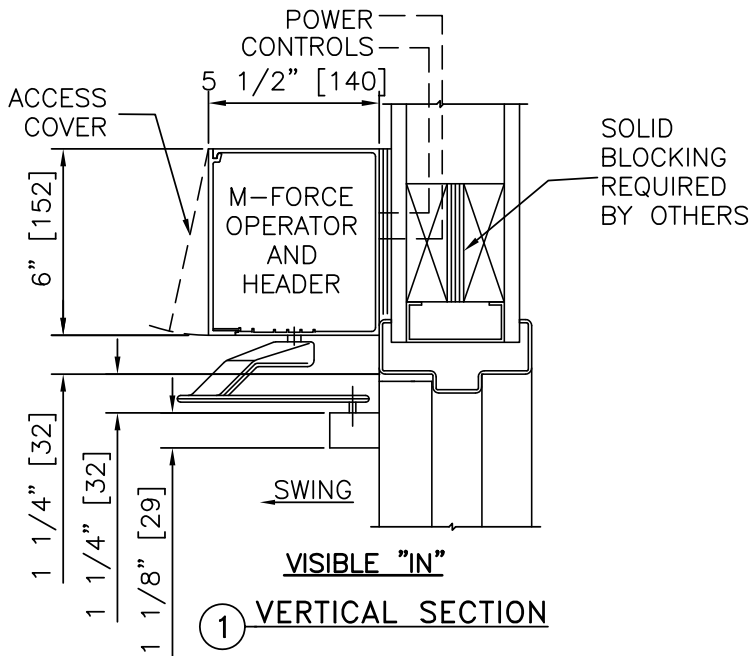

NOTES

1. DETAILS NOT TO SCALE.
2. ELECTRICAL REQUIREMENTS: BY ELECTRICAL CONTRACTOR
 - 2.1. 120 VAC, 5 AMP MIN TO OPERATOR.
 - 2.2. CONTROL CIRCUIT FROM ACTIVATION TO OPERATOR.
3. DOORS, FRAMES, AND HARDWARE BY OTHERS.
4. DOORS MUST BE UN-LATCHED FOR PROPER OPERATION. PROVIDE TIME DELAY RELAY WHEN REQUIRED FOR PROPER OPERATION.
5. OPERATOR AND INSTALLATION TO COMPLY WITH ANSI/BHMA A156.19.
6. SEE SPECIFICATIONS FOR ADDITIONAL INFORMATION.

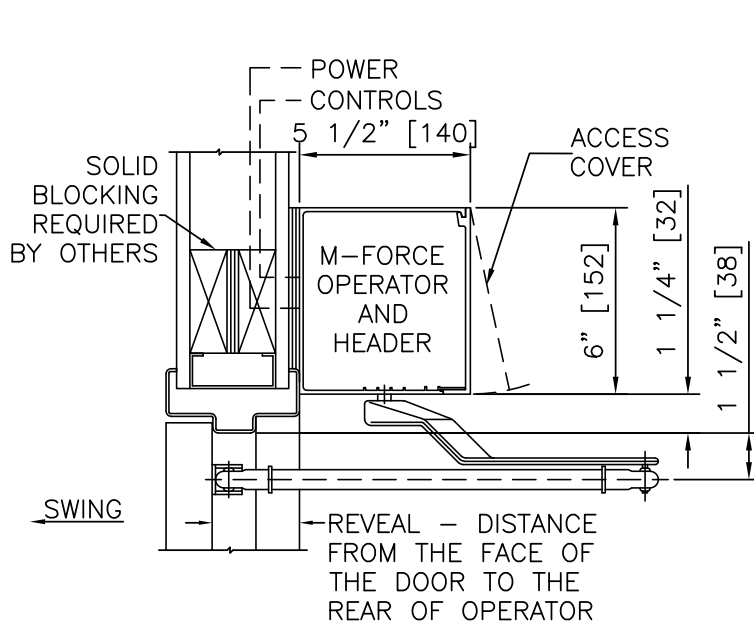

VISIBLE "OUT"

① **VERTICAL SECTION**

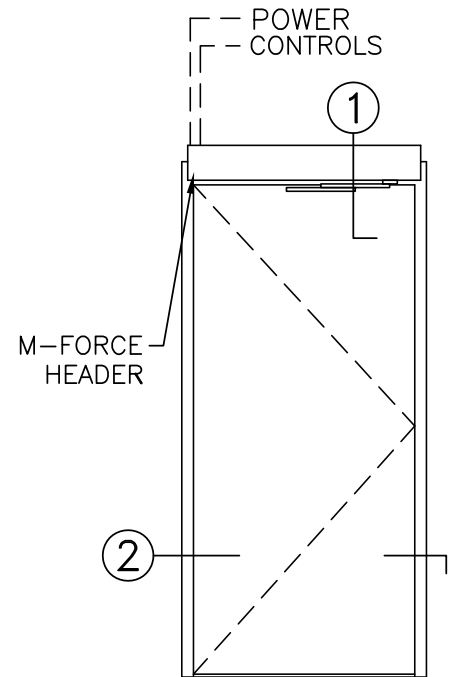

ELEVATION

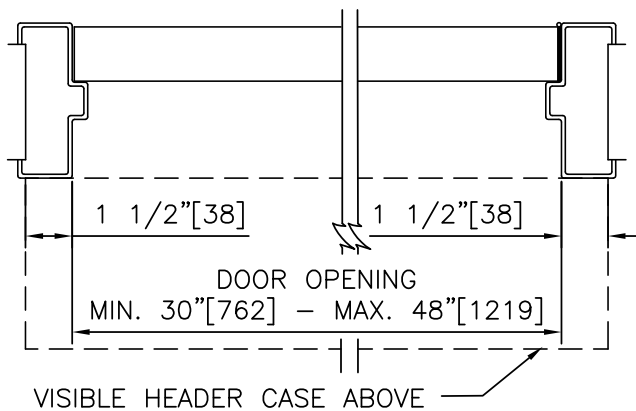

② **HORIZONTAL SECTION**

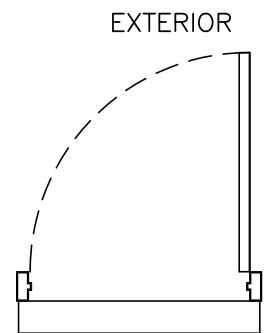

INTERIOR PLAN

NOTES

1. DETAILS NOT TO SCALE.
2. ELECTRICAL REQUIREMENTS: BY ELECTRICAL CONTRACTOR
 - 2.1. 120 VAC, 5 AMP MIN TO OPERATOR.
 - 2.2. CONTROL CIRCUIT FROM ACTIVATION TO OPERATOR.
3. DOORS, FRAMES, AND HARDWARE BY OTHERS.
4. DOORS MUST BE UN-LATCHED FOR PROPER OPERATION. PROVIDE TIME DELAY RELAY WHEN REQUIRED FOR PROPER OPERATION.
5. OPERATOR AND INSTALLATION TO COMPLY WITH ANSI/BHMA A156.19.
6. SEE SPECIFICATIONS FOR ADDITIONAL INFORMATION.

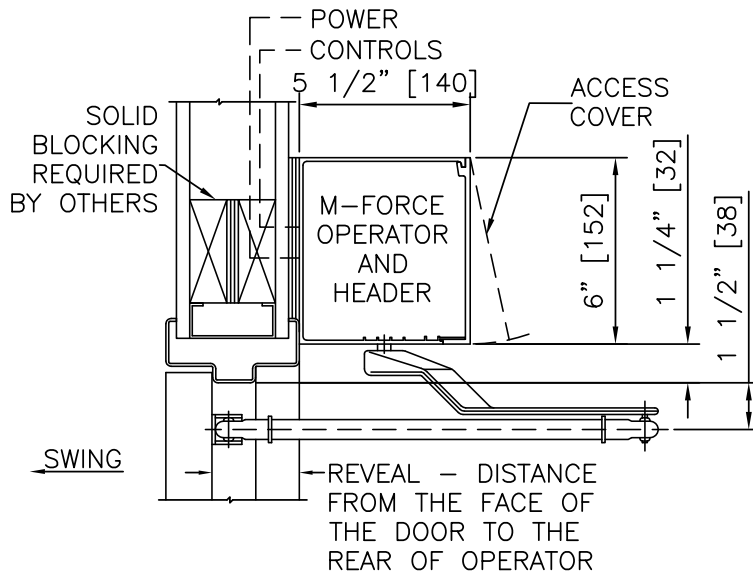

VISIBLE "OUT"

① **VERTICAL SECTION**

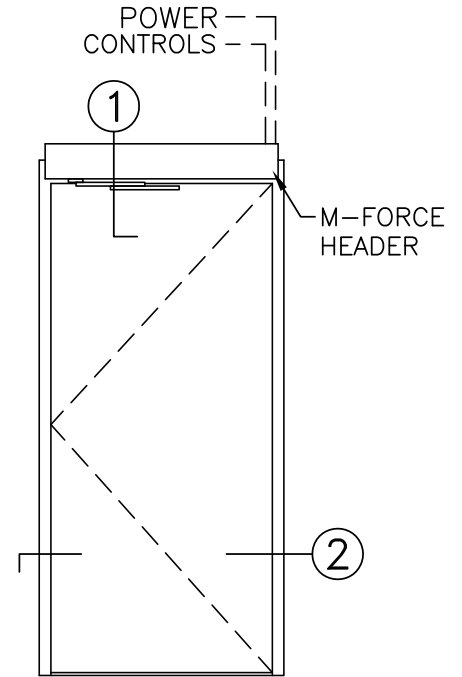

ELEVATION

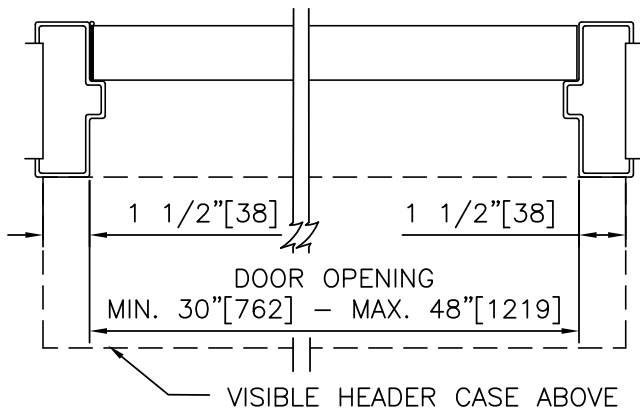

② **HORIZONTAL SECTION**

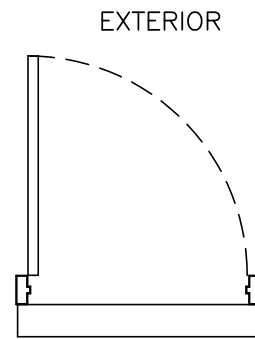

INTERIOR PLAN

NOTES

1. DETAILS NOT TO SCALE.
2. ELECTRICAL REQUIREMENTS: BY ELECTRICAL CONTRACTOR
 - 2.1. 120 VAC, 5 AMP MIN TO OPERATOR.
 - 2.2. CONTROL CIRCUIT FROM ACTIVATION TO OPERATOR.
3. DOORS, FRAMES, AND HARDWARE BY OTHERS.
4. DOORS MUST BE UN-LATCHED FOR PROPER OPERATION. PROVIDE TIME DELAY RELAY WHEN REQUIRED FOR PROPER OPERATION.
5. OPERATOR AND INSTALLATION TO COMPLY WITH ANSI/BHMA A156.19.
6. SEE SPECIFICATIONS FOR ADDITIONAL INFORMATION.

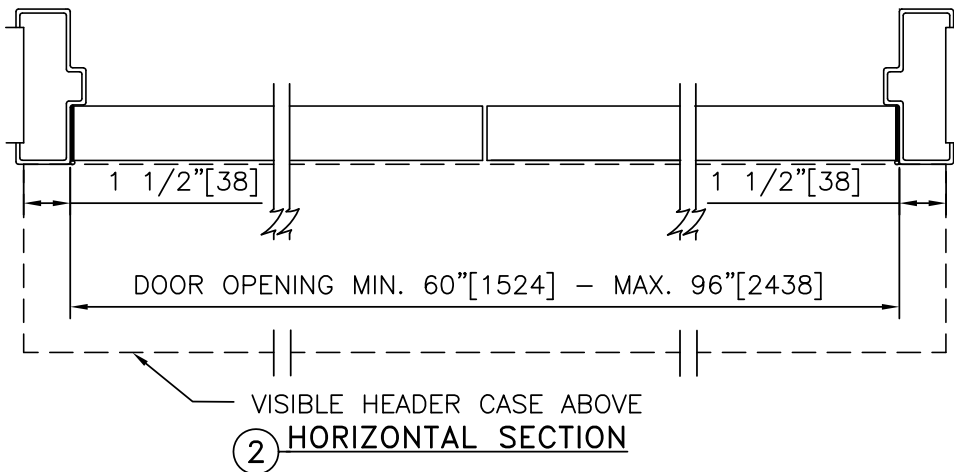
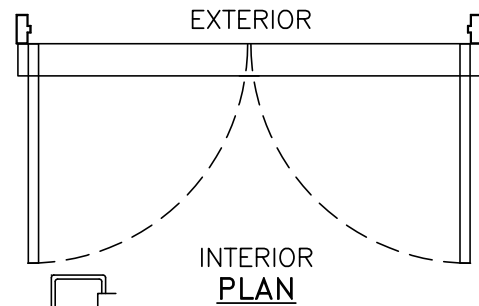
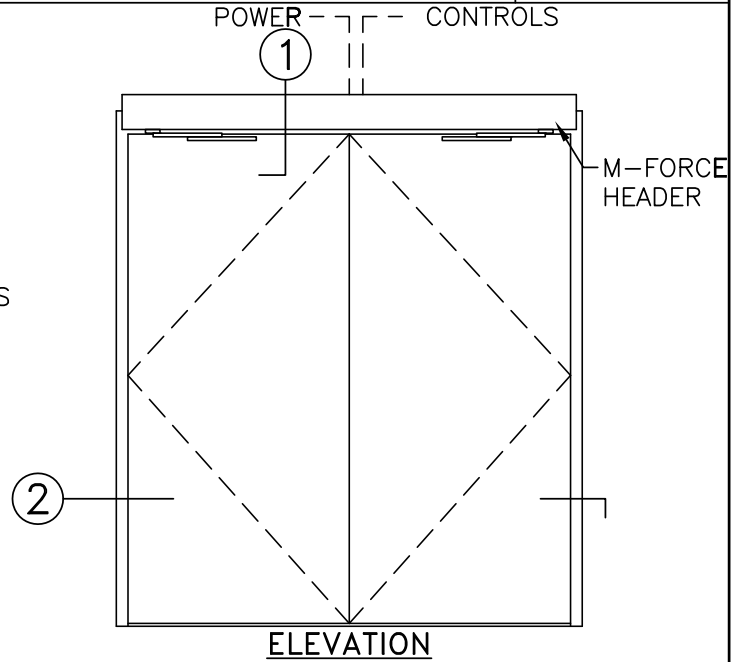
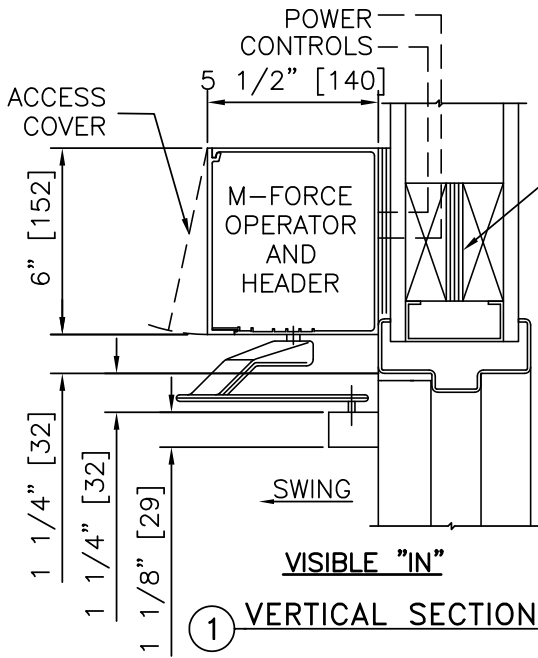

NOTES

1. DETAILS NOT TO SCALE.
2. ELECTRICAL REQUIREMENTS: BY ELECTRICAL CONTRACTOR
 - 2.1. 120 VAC, 5 AMP MIN TO OPERATOR.
 - 2.2. CONTROL CIRCUIT FROM ACTIVATION TO OPERATOR.
3. DOORS, FRAMES, AND HARDWARE BY OTHERS.
4. DOORS MUST BE UN-LATCHED FOR PROPER OPERATION. PROVIDE TIME DELAY RELAY WHEN REQUIRED FOR PROPER OPERATION.
5. OPERATOR AND INSTALLATION TO COMPLY WITH ANSI/BHMA A156.19.
6. SEE SPECIFICATIONS FOR ADDITIONAL INFORMATION.

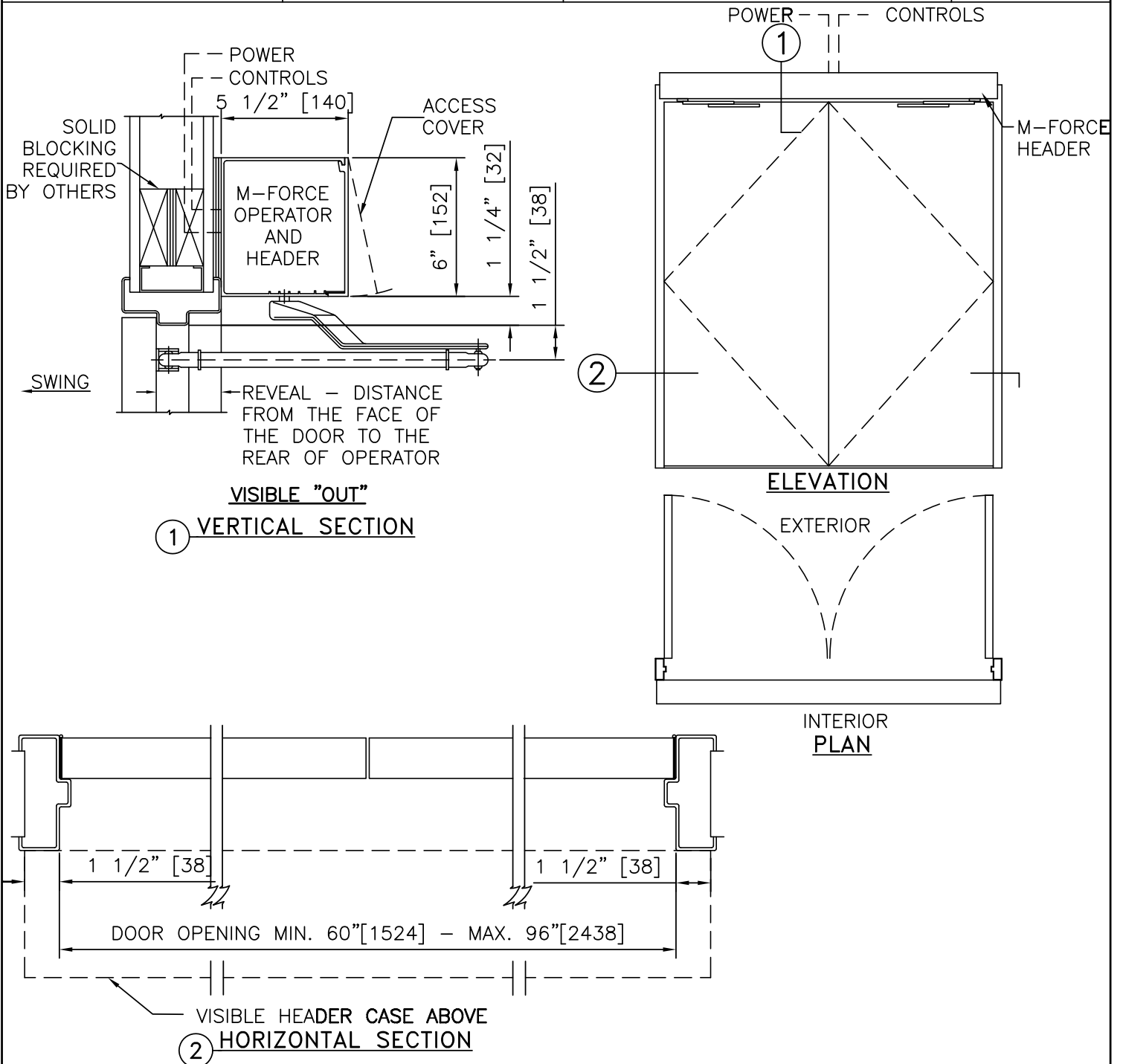

NOTES

1. DETAILS NOT TO SCALE.
2. ELECTRICAL REQUIREMENTS: BY ELECTRICAL CONTRACTOR
 - 2.1. 120 VAC, 5 AMP MIN TO OPERATOR.
 - 2.2. CONTROL CIRCUIT FROM ACTIVATION TO OPERATOR.
3. DOORS, FRAMES, AND HARDWARE BY OTHERS.
4. DOORS MUST BE UN-LATCHED FOR PROPER OPERATION. PROVIDE TIME DELAY RELAY WHEN REQUIRED FOR PROPER OPERATION.
5. OPERATOR AND INSTALLATION TO COMPLY WITH ANSI/BHMA A156.19.
6. SEE SPECIFICATIONS FOR ADDITIONAL INFORMATION.

LOW ENERGY OPERATOR, HMW FRAME, VISIBLE, PAIR DOUBLE EGRESS	
PROJECT INFORMATION	
PROJECT NAME:	
LOCATION:	
DOOR NUMBER(S):	
DATE:	SHEET: OF

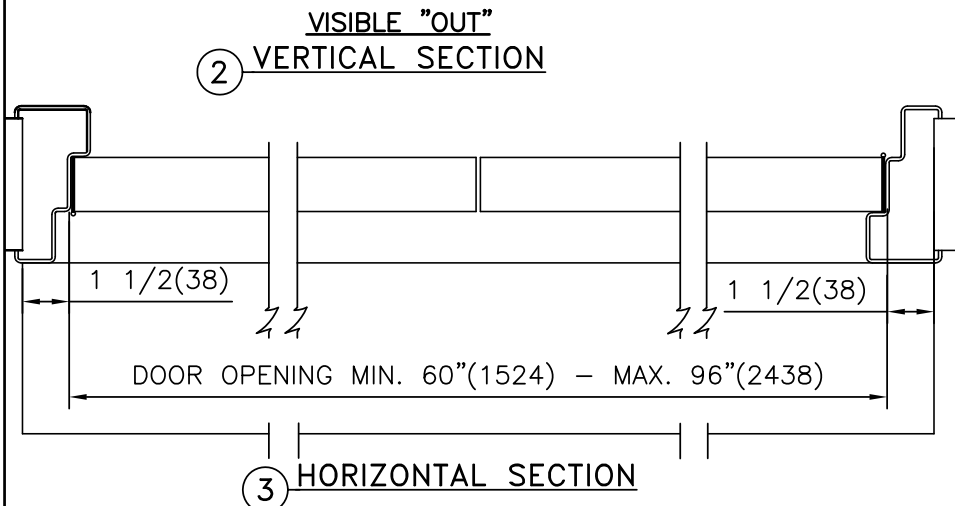
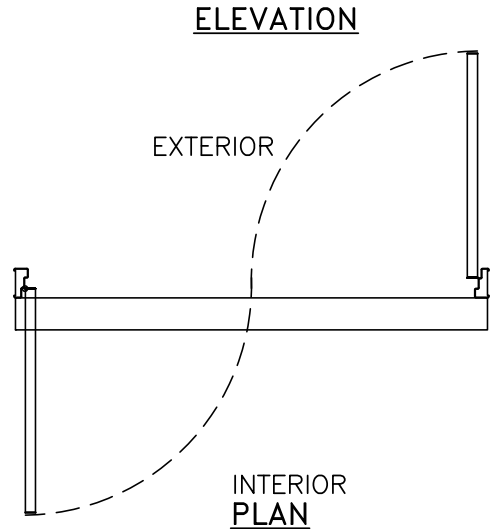
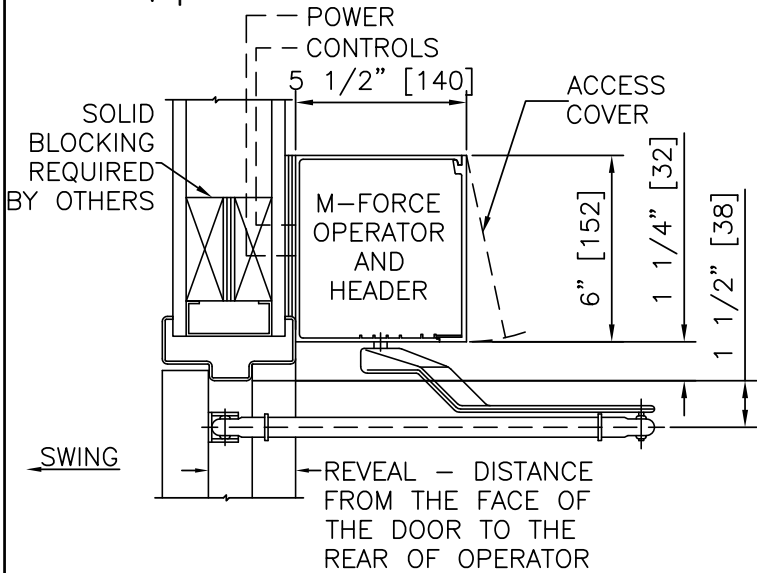
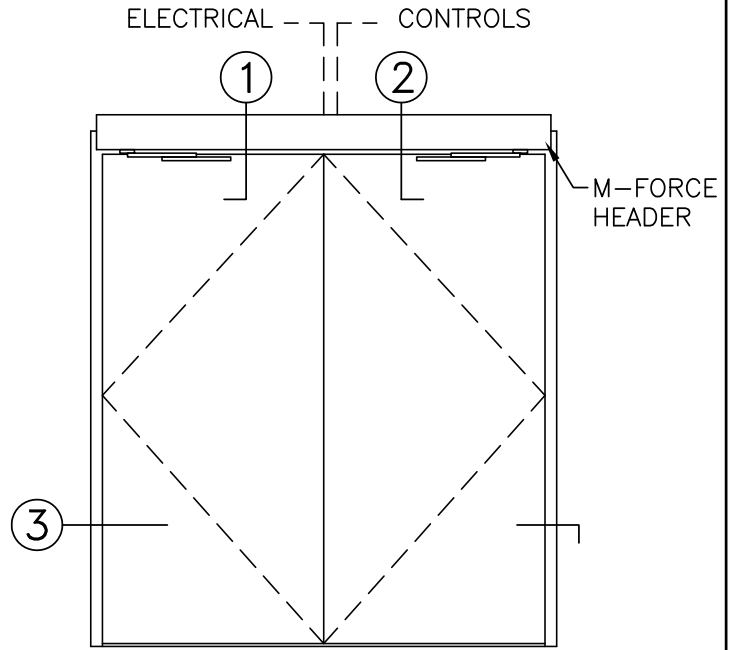
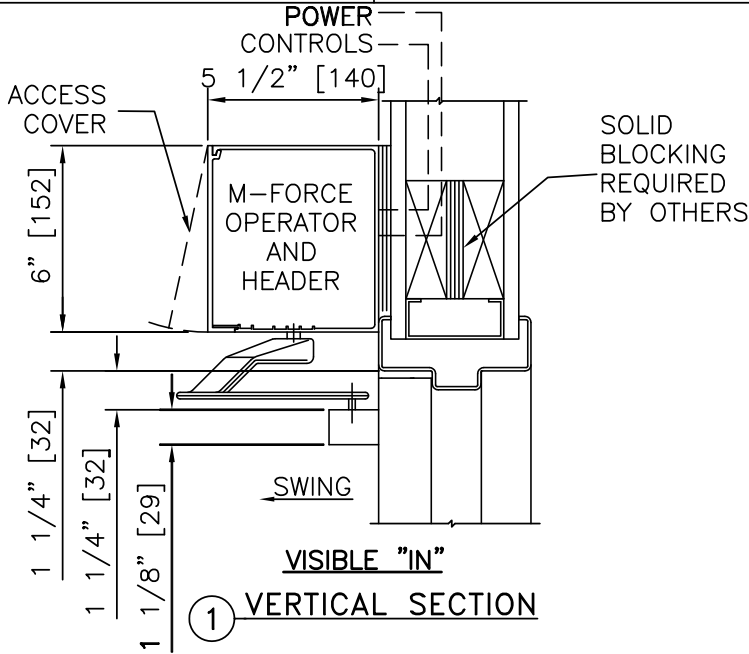

NOTES

1. DETAILS NOT TO SCALE.
2. ELECTRICAL REQUIREMENTS: BY ELECTRICAL CONTRACTOR
 - 2.1. 120 VAC, 5 AMP MIN TO OPERATOR.
 - 2.2. CONTROL CIRCUIT FROM ACTIVATION TO OPERATOR.
3. DOORS, FRAMES, AND HARDWARE BY OTHERS.
4. DOORS MUST BE UN-LATCHED FOR PROPER OPERATION. PROVIDE TIME DELAY RELAY WHEN REQUIRED FOR PROPER OPERATION.
5. OPERATOR AND INSTALLATION TO COMPLY WITH ANSI/BHMA A156.19.
6. SEE SPECIFICATIONS FOR ADDITIONAL INFORMATION.

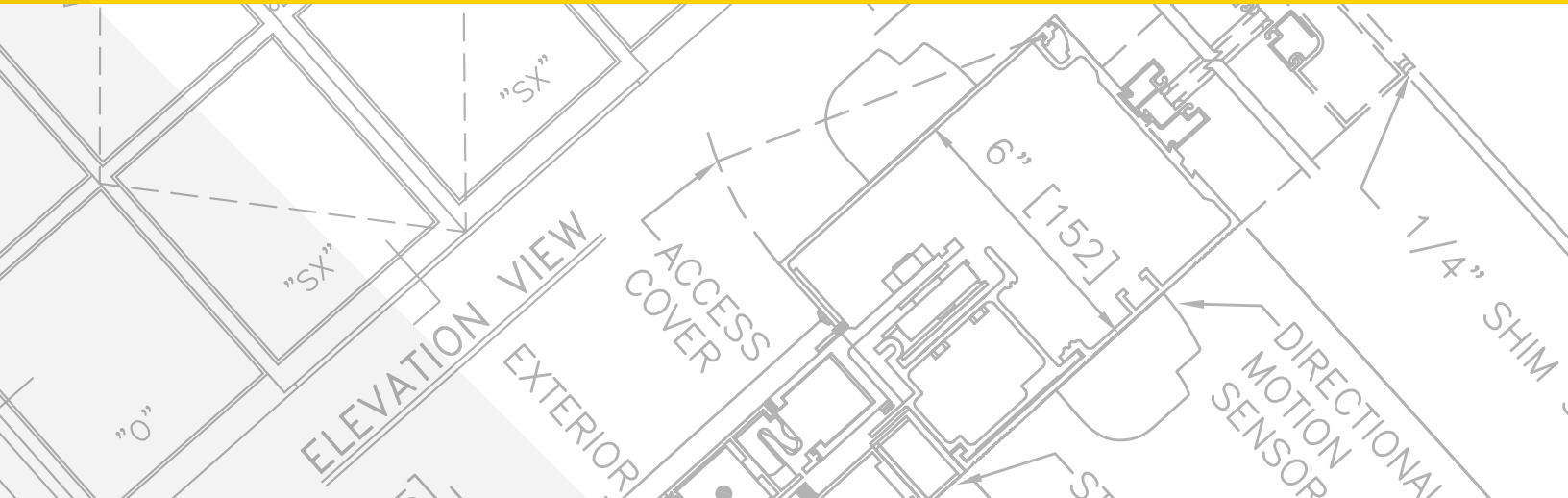

Sliding Manual Entrances: M-Force with Swing Guard LE

4.05 – M-Force WITH SWING-GUARD LE

- 4.05.01 - LE OPERATOR, AL FRAME, VISIBLE, RIGHT HAND IN
- 4.05.02 - LE OPERATOR, AL FRAME, VISIBLE, LEFT HAND IN
- 4.05.03 - LE OPERATOR, AL FRAME, VISIBLE, RIGHT HAND OUT
- 4.05.04 - LE OPERATOR, AL FRAME, VISIBLE, LEFT HAND OUT
- 4.05.05 - LE OPERATOR, AL FRAME, VISIBLE, PAIR IN
- 4.05.06 - LE OPERATOR, AL FRAME, VISIBLE, PAIR OUT
- 4.05.07 - LE OPERATOR, AL FRAME, CONCEALED, RIGHT HAND
- 4.05.08 - LE OPERATOR, AL FRAME, CONCEALED, LEFT HAND
- 4.05.09 - LE OPERATOR, AL FRAME, CONCEALED, PAIR

STANLEY
Access Technologies

M-FORCE™
(NEXT GENERATION MAGIC-FORCE™)
WITH
SWING-GUARD® LE

LOW ENERGY OPERATOR ON ALUMINUM DOOR & FRAME

PROJECT INFORMATION

PROJECT NAME:	
LOCATION:	
DOOR NUMBER(S):	
DATE:	
SHEET: OF	

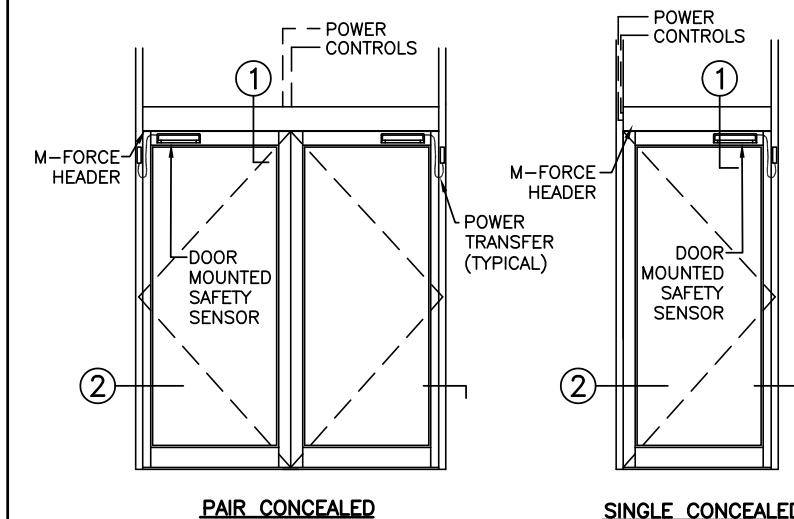
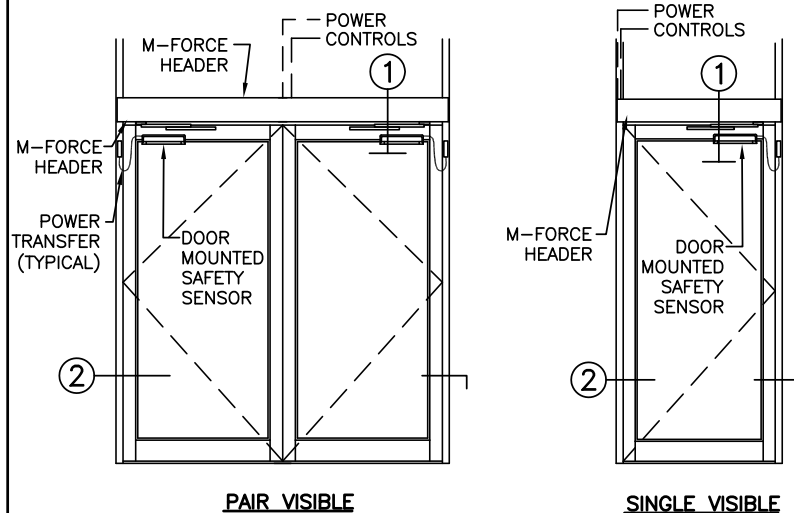

ELEVATIONS
SCALE: 1/4" = 1'-0"

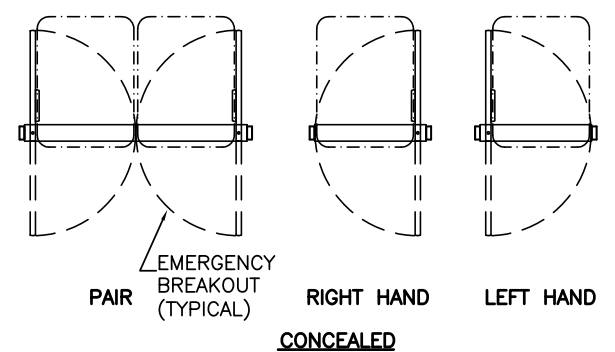
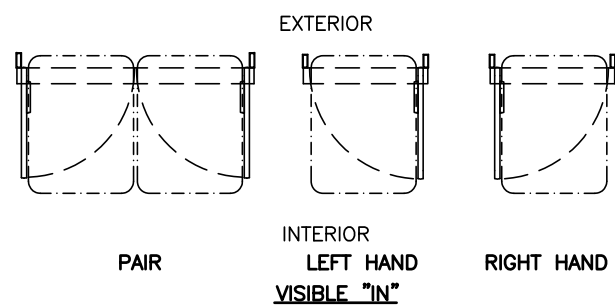
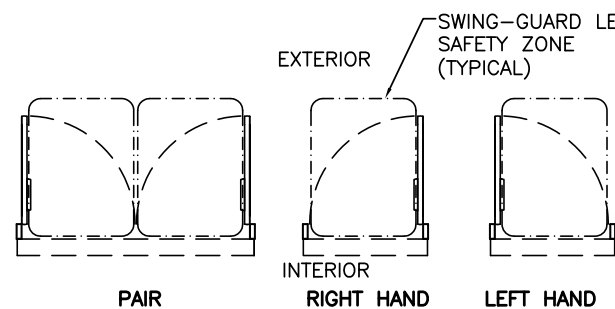

PLAN VIEWS
SCALE: 3/16" = 1'-0"

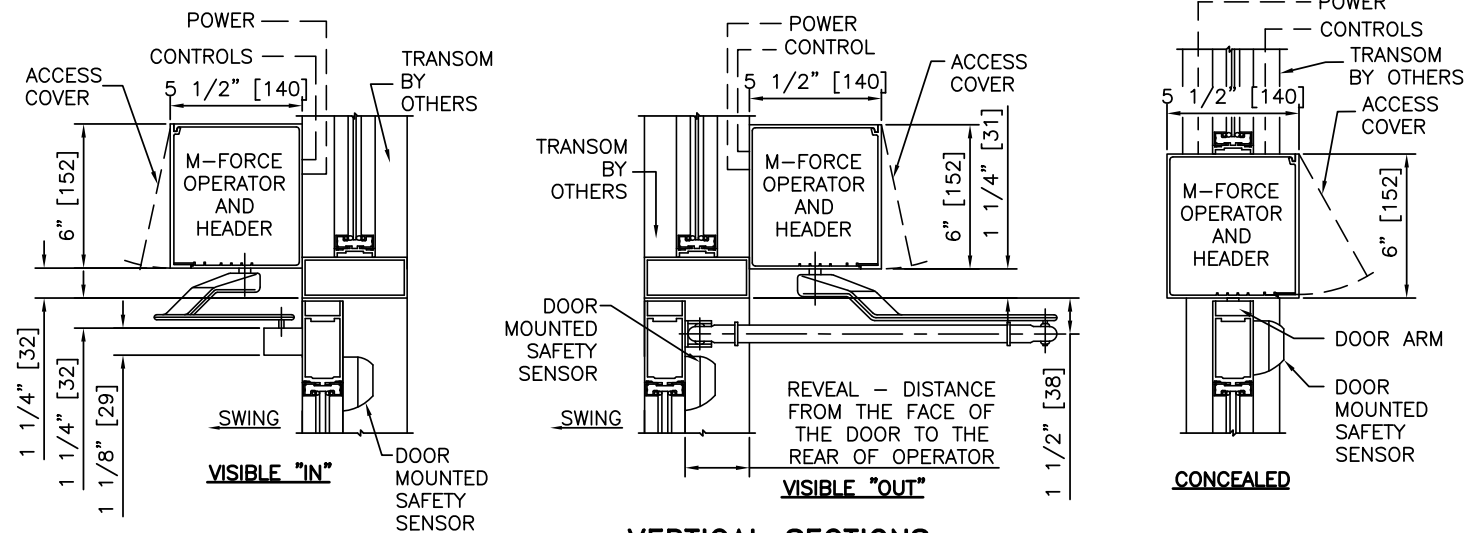

1 VERTICAL SECTIONS
SCALE: 1 1/2" = 1'-0"

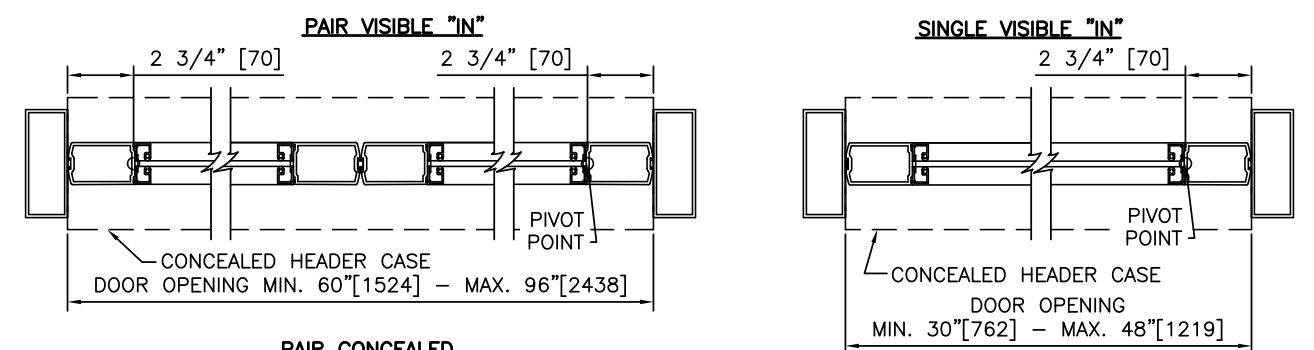
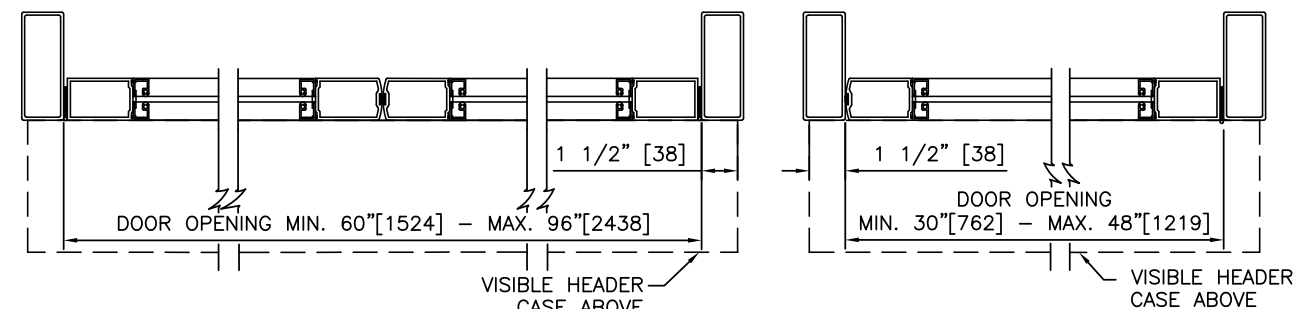
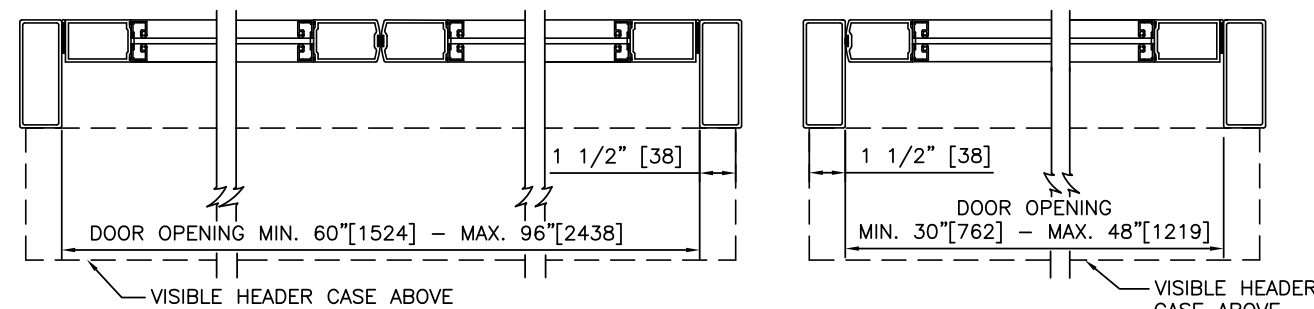

2 HORIZONTAL SECTIONS
SCALE: 1 1/2" = 1'-0"

NOTES

- ELECTRICAL REQUIREMENTS: BY ELECTRICAL CONTRACTOR
 - 120 VAC, 5 AMP MIN TO OPERATOR.
 - CONTROL CIRCUIT FROM ACTIVATION TO OPERATOR.
- DOORS, FRAMES, AND HARDWARE BY OTHERS.
- DOORS MUST BE UN-LATCHED FOR PROPER OPERATION. PROVIDE TIME DELAY RELAY WHEN REQUIRED FOR PROPER OPERATION.
- LIMITS OF SAFETY ZONES ARE PROVIDED FOR REFERENCE ONLY.
- OPERATOR AND INSTALLATION TO COMPLY WITH ANSI/BHMA A156.19.
- SEE SPECIFICATIONS FOR ADDITIONAL INFORMATION.

LOW ENERGY OPERATOR ON ALUMINUM DOOR & FRAME

M-FORCE™
(NEXT GENERATION MAGIC-FORCE™)
WITH
SWING-GUARD® LE

STANLEY
Access Technologies

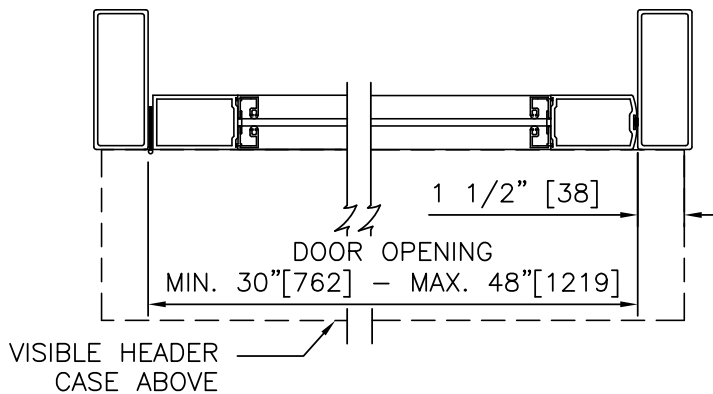
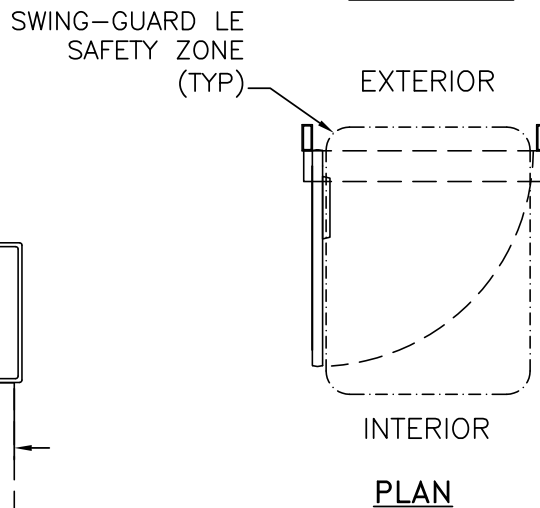
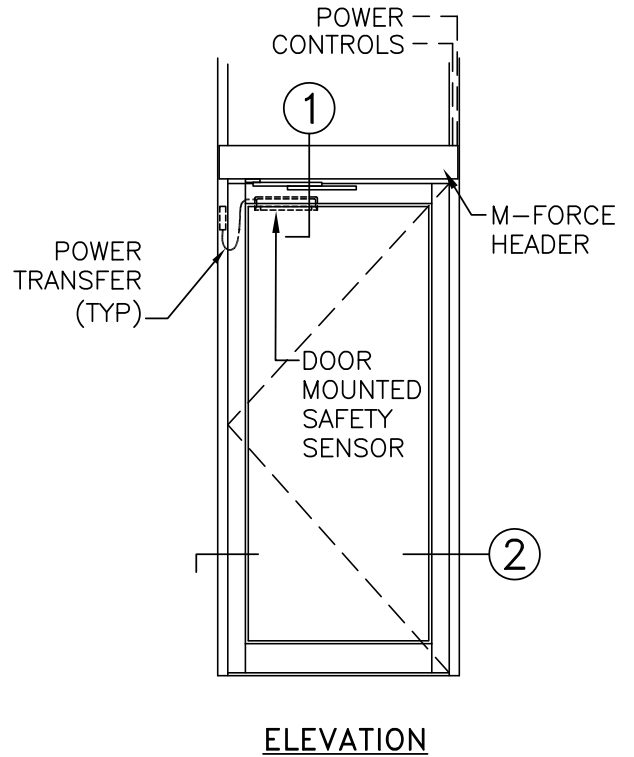
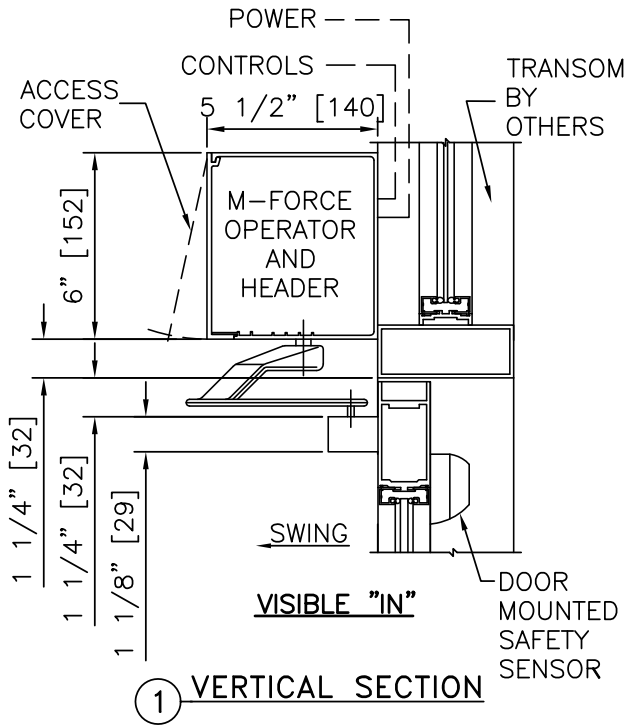

NOTES:

1. DETAILS NOT TO SCALE.
2. ELECTRICAL REQUIREMENTS: BY ELECTRICAL CONTRACTOR
 - 2.1. 120 VAC, 5 AMP MIN TO OPERATOR.
 - 2.2. CONTROL CIRCUIT FROM ACTIVATION TO OPERATOR.
3. DOORS, FRAMES, AND HARDWARE BY OTHERS.
4. DOORS MUST BE UN-LATCHED FOR PROPER OPERATION. PROVIDE TIME DELAY RELAY WHEN REQUIRED FOR PROPER OPERATION.
5. LIMITS OF SAFETY ZONES ARE PROVIDED FOR REFERENCE ONLY.
6. OPERATOR AND INSTALLATION TO COMPLY WITH ANSI/BHMA A156.10.
7. SEE SPECIFICATIONS FOR ADDITIONAL INFORMATION.

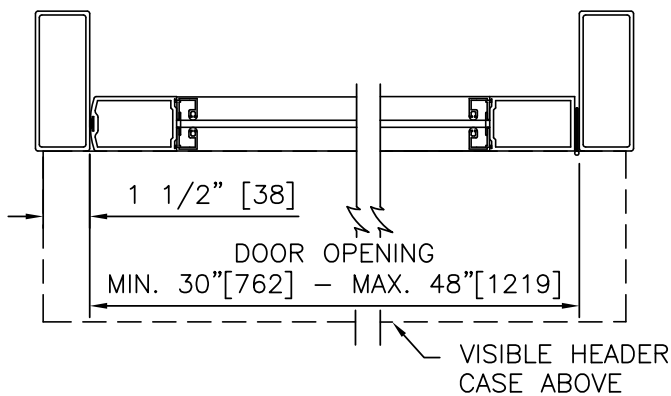
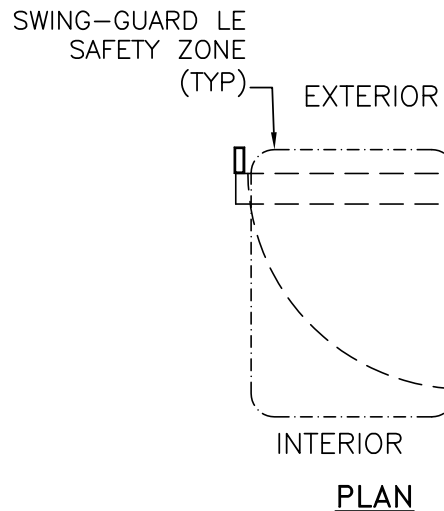
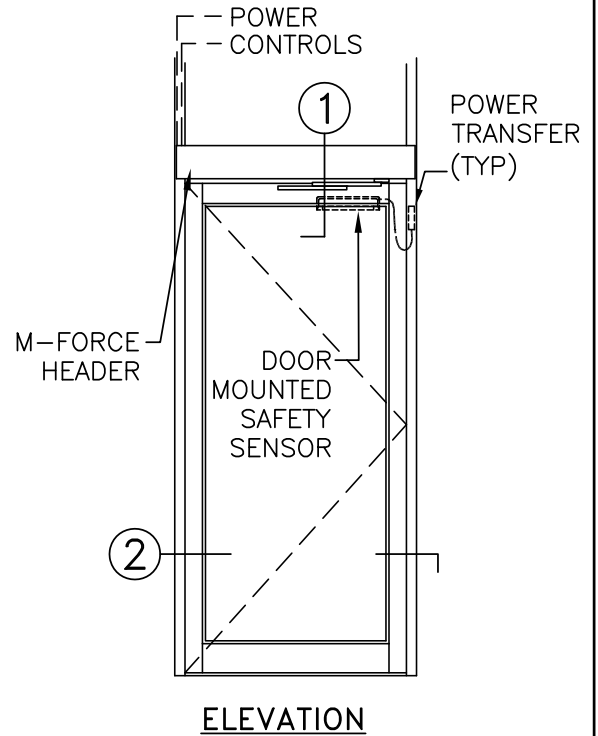
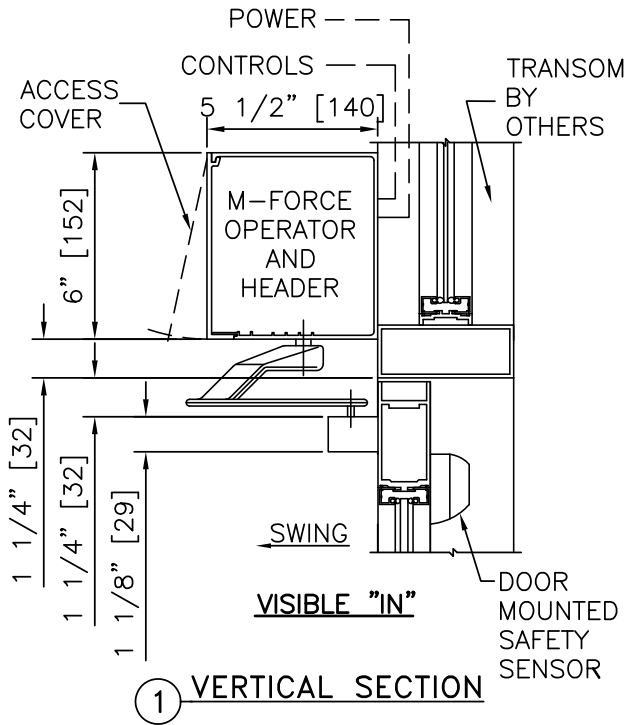

NOTES:

1. DETAILS NOT TO SCALE.
2. ELECTRICAL REQUIREMENTS: BY ELECTRICAL CONTRACTOR
 - 2.1. 120 VAC, 5 AMP MIN TO OPERATOR.
 - 2.2. CONTROL CIRCUIT FROM ACTIVATION TO OPERATOR.
3. DOORS, FRAMES, AND HARDWARE BY OTHERS.
4. DOORS MUST BE UN-LATCHED FOR PROPER OPERATION. PROVIDE TIME DELAY RELAY WHEN REQUIRED FOR PROPER OPERATION.
5. LIMITS OF SAFETY ZONES ARE PROVIDED FOR REFERENCE ONLY.
6. OPERATOR AND INSTALLATION TO COMPLY WITH ANSI/BHMA A156.10.
7. SEE SPECIFICATIONS FOR ADDITIONAL INFORMATION.

M-FORCE™
(NEXT GENERATION MAGIC-FORCE™)
WITH
SWING-GUARD® LE

LOW ENERGY OPERATOR, AL FRAME, VISIBLE, RIGHT HAND OUT

PROJECT INFORMATION

PROJECT NAME:

LOCATION:

DOOR NUMBER(S):

DATE:

SHEET: OF

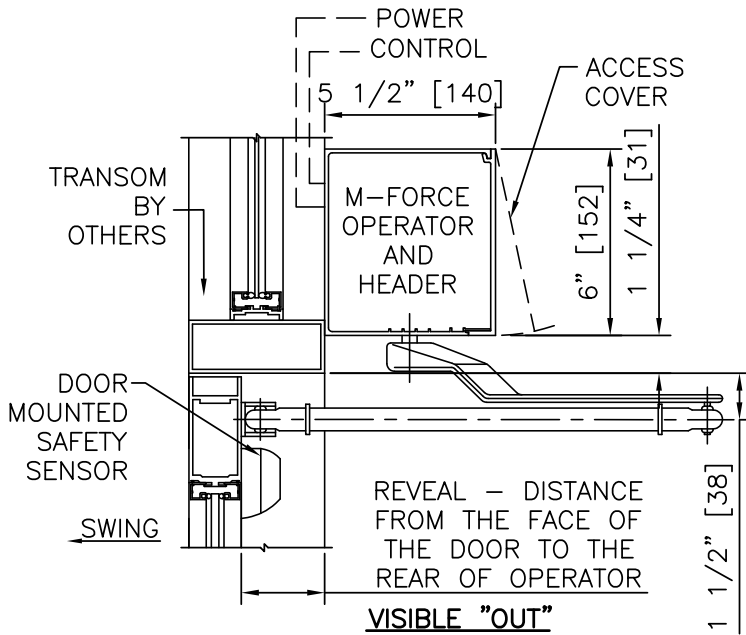

① VERTICAL SECTION

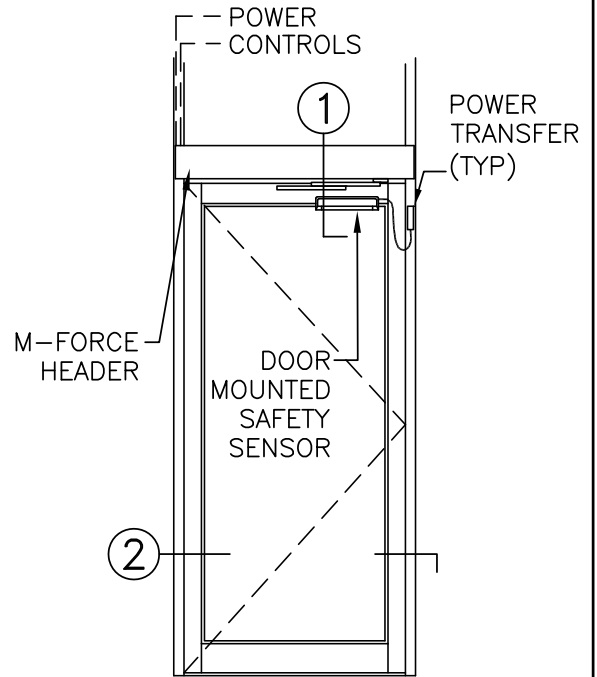

ELEVATION

SWING-GUARD LE
SAFETY ZONE
(TYP)

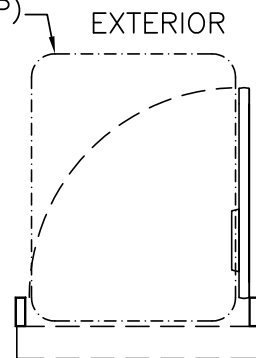

INTERIOR
PLAN

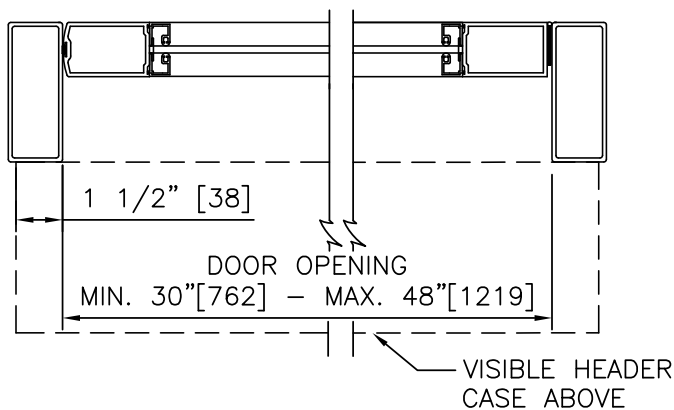

② HORIZONTAL SECTION

NOTES:

1. DETAILS NOT TO SCALE.
2. ELECTRICAL REQUIREMENTS: BY ELECTRICAL CONTRACTOR
 - 2.1. 120 VAC, 5 AMP MIN TO OPERATOR.
 - 2.2. CONTROL CIRCUIT FROM ACTIVATION TO OPERATOR.
3. DOORS, FRAMES, AND HARDWARE BY OTHERS.
4. DOORS MUST BE UN-LATCHED FOR PROPER OPERATION. PROVIDE TIME DELAY RELAY WHEN REQUIRED FOR PROPER OPERATION.
5. LIMITS OF SAFETY ZONES ARE PROVIDED FOR REFERENCE ONLY.
6. OPERATOR AND INSTALLATION TO COMPLY WITH ANSI/BHMA A156.10.
7. SEE SPECIFICATIONS FOR ADDITIONAL INFORMATION.

M-FORCE™
(NEXT GENERATION MAGIC-FORCE™)
WITH
SWING-GUARD® LE

LOW ENERGY OPERATOR, AL FRAME, VISIBLE, LEFT HAND OUT

PROJECT INFORMATION

PROJECT NAME:

LOCATION:

DOOR NUMBER(S):

DATE:

SHEET: OF

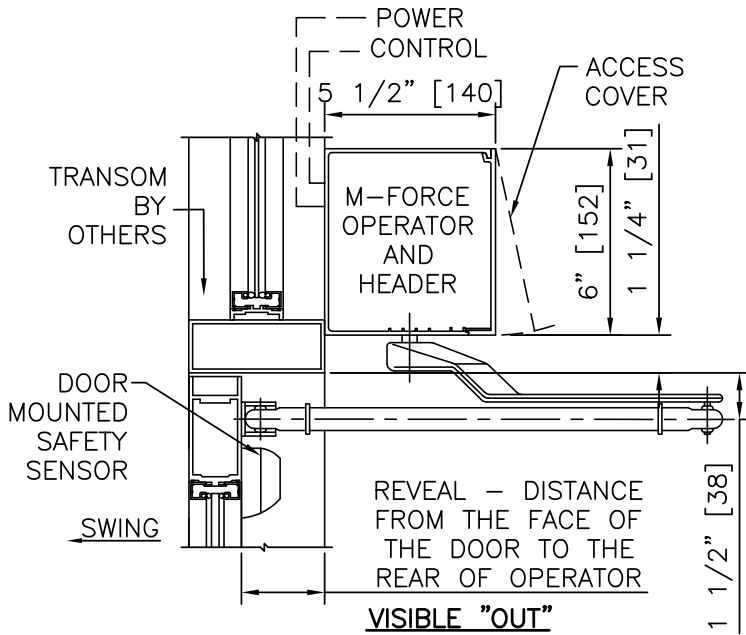

① VERTICAL SECTION

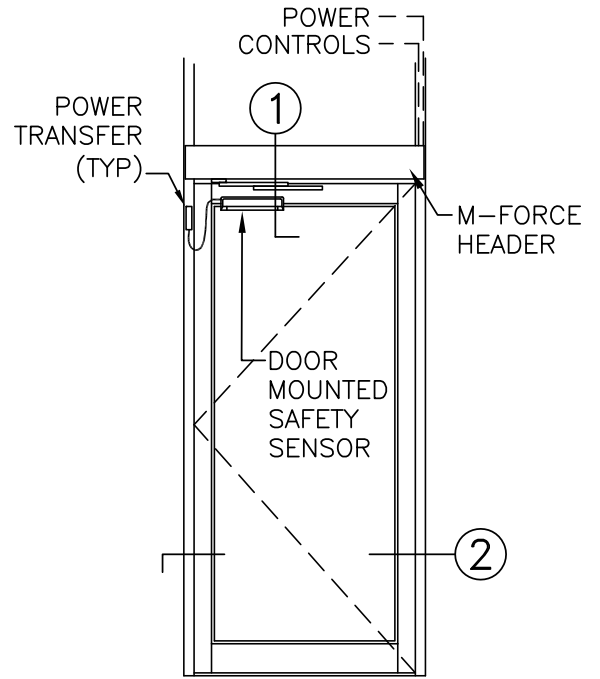

ELEVATION

SWING-GUARD LE
SAFETY ZONE
(TYP)

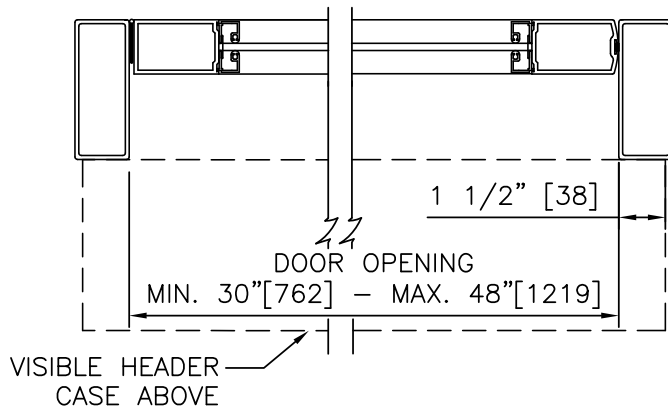

② HORIZONTAL SECTION

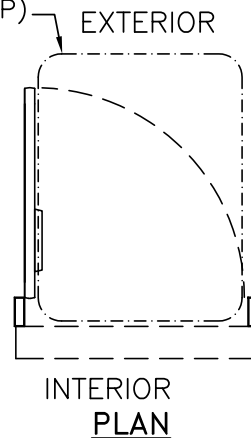

INTERIOR
PLAN

NOTES:

1. DETAILS NOT TO SCALE.
2. ELECTRICAL REQUIREMENTS: BY ELECTRICAL CONTRACTOR
 - 2.1. 120 VAC, 5 AMP MIN TO OPERATOR.
 - 2.2. CONTROL CIRCUIT FROM ACTIVATION TO OPERATOR.
3. DOORS, FRAMES, AND HARDWARE BY OTHERS.
4. DOORS MUST BE UN-LATCHED FOR PROPER OPERATION. PROVIDE TIME DELAY RELAY WHEN REQUIRED FOR PROPER OPERATION.
5. LIMITS OF SAFETY ZONES ARE PROVIDED FOR REFERENCE ONLY.
6. OPERATOR AND INSTALLATION TO COMPLY WITH ANSI/BHMA A156.10.
7. SEE SPECIFICATIONS FOR ADDITIONAL INFORMATION.

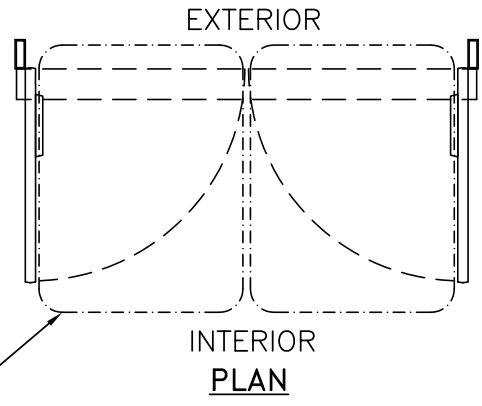
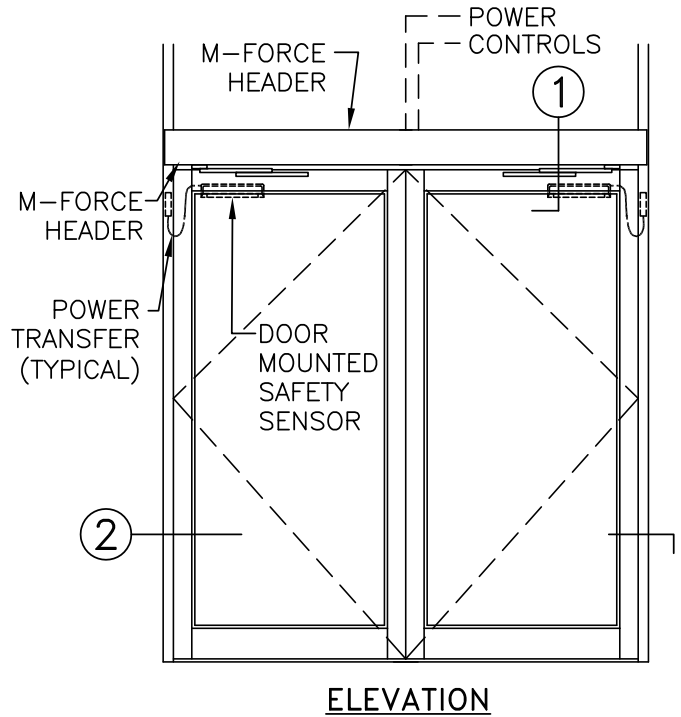
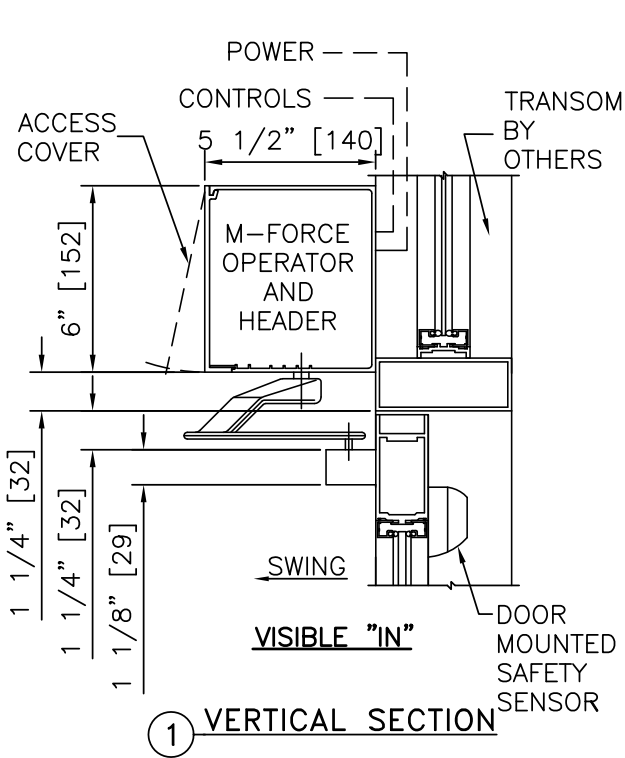

NOTES:

1. DETAILS NOT TO SCALE.
2. ELECTRICAL REQUIREMENTS: BY ELECTRICAL CONTRACTOR
 - 2.1. 120 VAC, 5 AMP MIN TO OPERATOR.
 - 2.2. CONTROL CIRCUIT FROM ACTIVATION TO OPERATOR.
3. DOORS, FRAMES, AND HARDWARE BY OTHERS.
4. DOORS MUST BE UN-LATCHED FOR PROPER OPERATION. PROVIDE TIME DELAY RELAY WHEN REQUIRED FOR PROPER OPERATION.
5. LIMITS OF SAFETY ZONES ARE PROVIDED FOR REFERENCE ONLY.
6. OPERATOR AND INSTALLATION TO COMPLY WITH ANSI/BHMA A156.10.
7. SEE SPECIFICATIONS FOR ADDITIONAL INFORMATION.

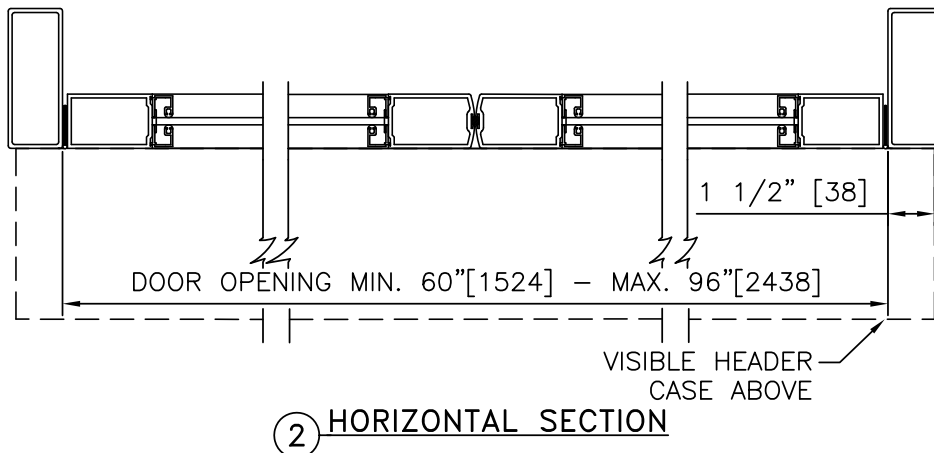

M-FORCE™
(NEXT GENERATION MAGIC-FORCE™)
WITH
SWING-GUARD® LE

LOW ENERGY OPERATOR, AL FRAME, VISIBLE, PAIR OUT

PROJECT INFORMATION

PROJECT NAME:

LOCATION:

DOOR NUMBER(S):

DATE:

SHEET: OF

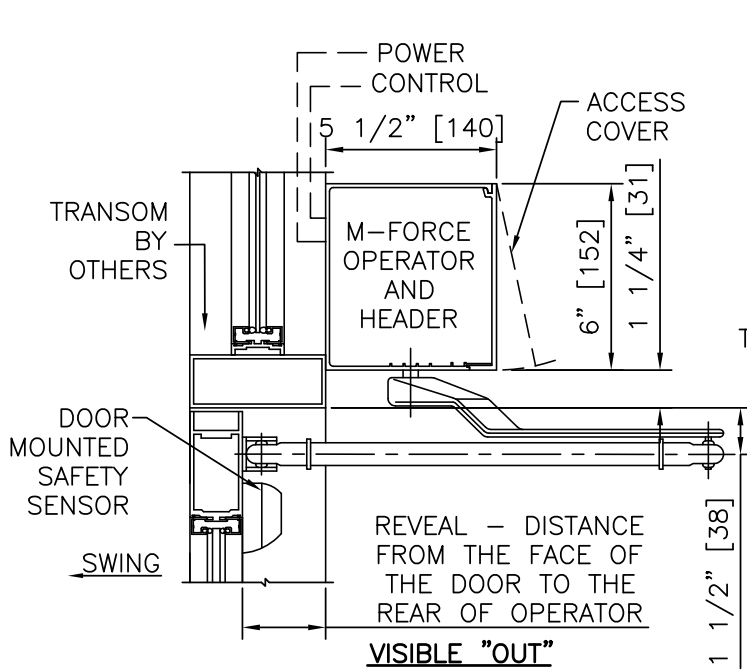

① VERTICAL SECTION

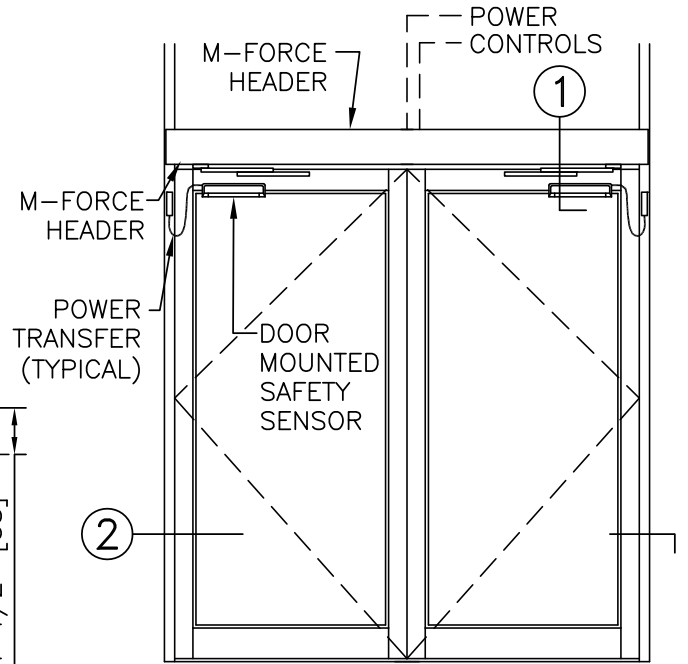

ELEVATION

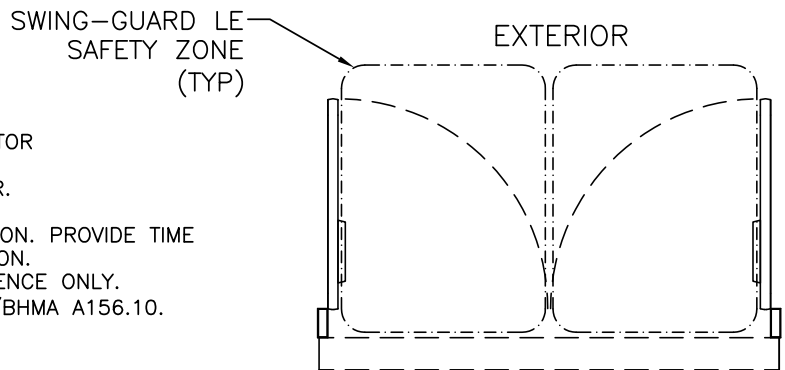

INTERIOR PLAN

NOTES:

1. DETAILS NOT TO SCALE.
2. ELECTRICAL REQUIREMENTS: BY ELECTRICAL CONTRACTOR
 - 2.1. 120 VAC, 5 AMP MIN TO OPERATOR.
 - 2.2. CONTROL CIRCUIT FROM ACTIVATION TO OPERATOR.
3. DOORS, FRAMES, AND HARDWARE BY OTHERS.
4. DOORS MUST BE UN-LATCHED FOR PROPER OPERATION. PROVIDE TIME DELAY RELAY WHEN REQUIRED FOR PROPER OPERATION.
5. LIMITS OF SAFETY ZONES ARE PROVIDED FOR REFERENCE ONLY.
6. OPERATOR AND INSTALLATION TO COMPLY WITH ANSI/BHMA A156.10.
7. SEE SPECIFICATIONS FOR ADDITIONAL INFORMATION.

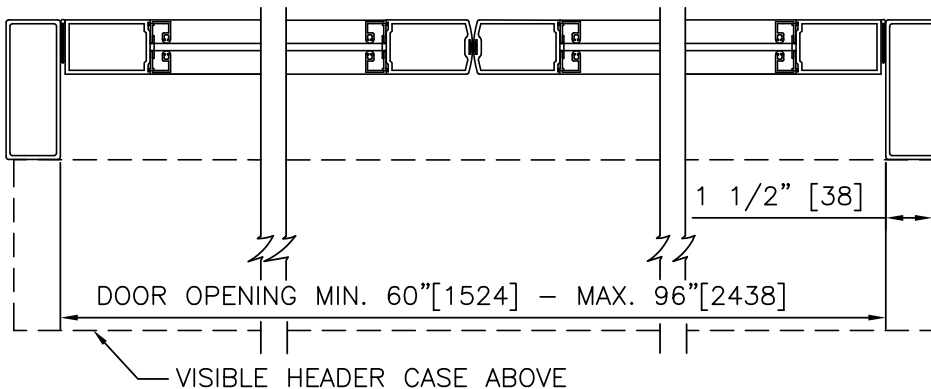

② HORIZONTAL SECTION

M-FORCE™
(NEXT GENERATION MAGIC-FORCE™)
WITH
SWING-GUARD® LE

LOW ENERGY OPERATOR, AL FRAME, CONCEALED, RIGHT HAND

PROJECT INFORMATION

PROJECT NAME:

LOCATION:

DOOR NUMBER(S):

DATE:

SHEET: OF

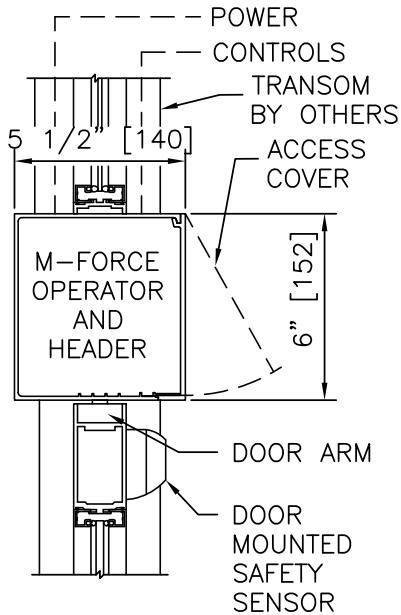

CONCEALED

① VERTICAL SECTION

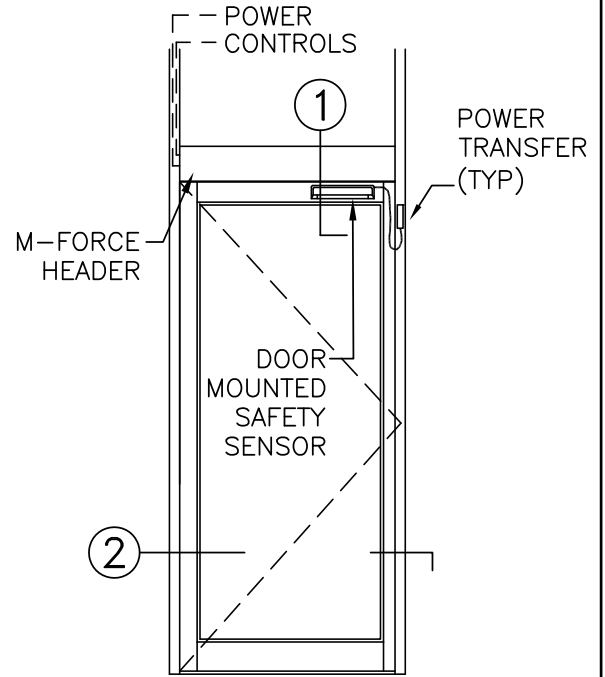

ELEVATION

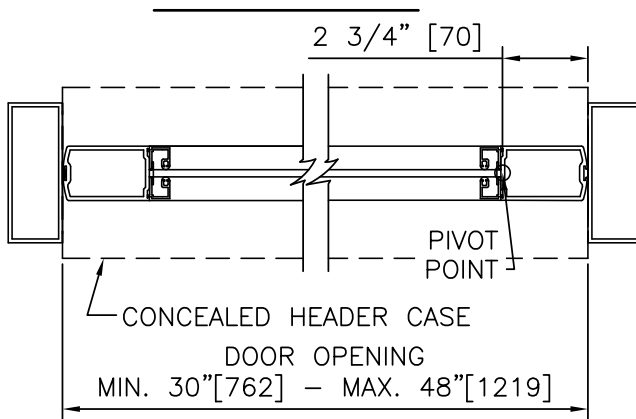

② HORIZONTAL SECTION

SWING-GUARD LE
SAFETY ZONE
(TYP)

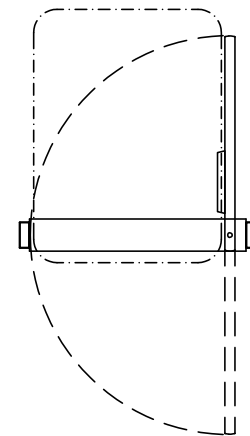

PLAN

NOTES:

1. DETAILS NOT TO SCALE.
2. ELECTRICAL REQUIREMENTS: BY ELECTRICAL CONTRACTOR
 - 2.1. 120 VAC, 5 AMP MIN TO OPERATOR.
 - 2.2. CONTROL CIRCUIT FROM ACTIVATION TO OPERATOR.
3. DOORS, FRAMES, AND HARDWARE BY OTHERS.
4. DOORS MUST BE UN-LATCHED FOR PROPER OPERATION. PROVIDE TIME DELAY RELAY WHEN REQUIRED FOR PROPER OPERATION.
5. LIMITS OF SAFETY ZONES ARE PROVIDED FOR REFERENCE ONLY.
6. OPERATOR AND INSTALLATION TO COMPLY WITH ANSI/BHMA A156.10.
7. SEE SPECIFICATIONS FOR ADDITIONAL INFORMATION.

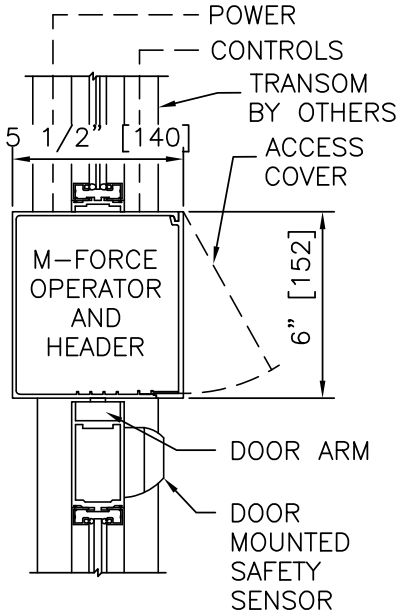

CONCEALED

① VERTICAL SECTION

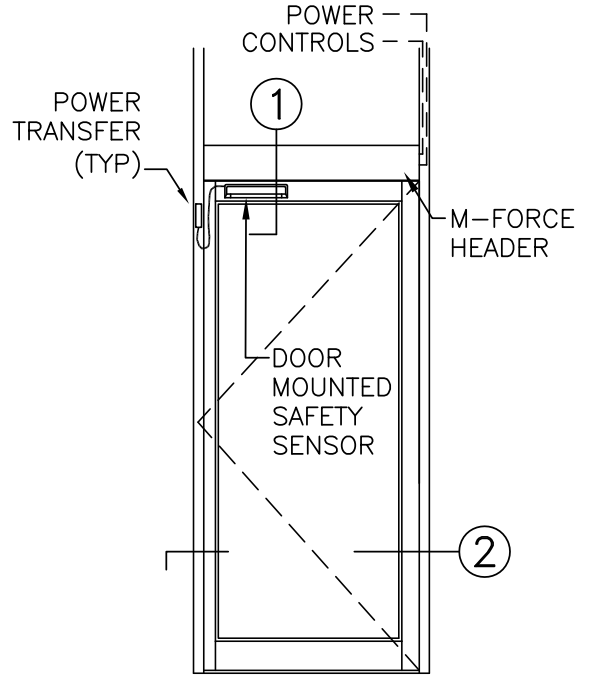

ELEVATION

SWING-GUARD LE
SAFETY ZONE
(TYP)

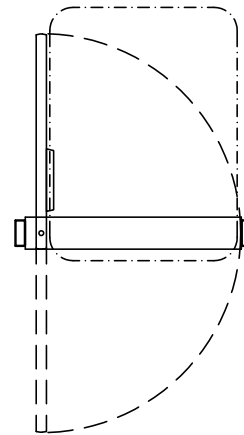

PLAN

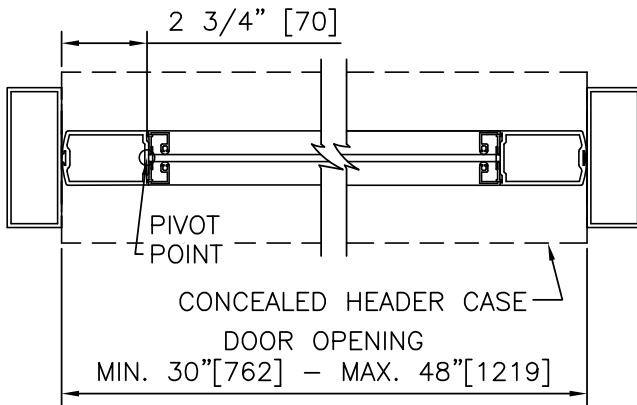

② HORIZONTAL SECTION

NOTES:

1. DETAILS NOT TO SCALE.
2. ELECTRICAL REQUIREMENTS: BY ELECTRICAL CONTRACTOR
 - 2.1. 120 VAC, 5 AMP MIN TO OPERATOR.
 - 2.2. CONTROL CIRCUIT FROM ACTIVATION TO OPERATOR.
3. DOORS, FRAMES, AND HARDWARE BY OTHERS.
4. DOORS MUST BE UN-LATCHED FOR PROPER OPERATION. PROVIDE TIME DELAY RELAY WHEN REQUIRED FOR PROPER OPERATION.
5. LIMITS OF SAFETY ZONES ARE PROVIDED FOR REFERENCE ONLY.
6. OPERATOR AND INSTALLATION TO COMPLY WITH ANSI/BHMA A156.10.
7. SEE SPECIFICATIONS FOR ADDITIONAL INFORMATION.

M-FORCE™
(NEXT GENERATION MAGIC-FORCE™)
WITH
SWING-GUARD® LE

LOW ENERGY OPERATOR, AL FRAME, CONCEALED, PAIR

PROJECT INFORMATION

PROJECT NAME:

LOCATION:

DOOR NUMBER(S):

DATE:

SHEET: OF

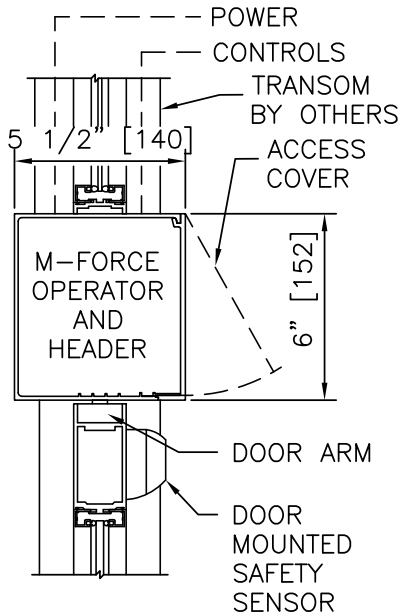

CONCEALED

① VERTICAL SECTION

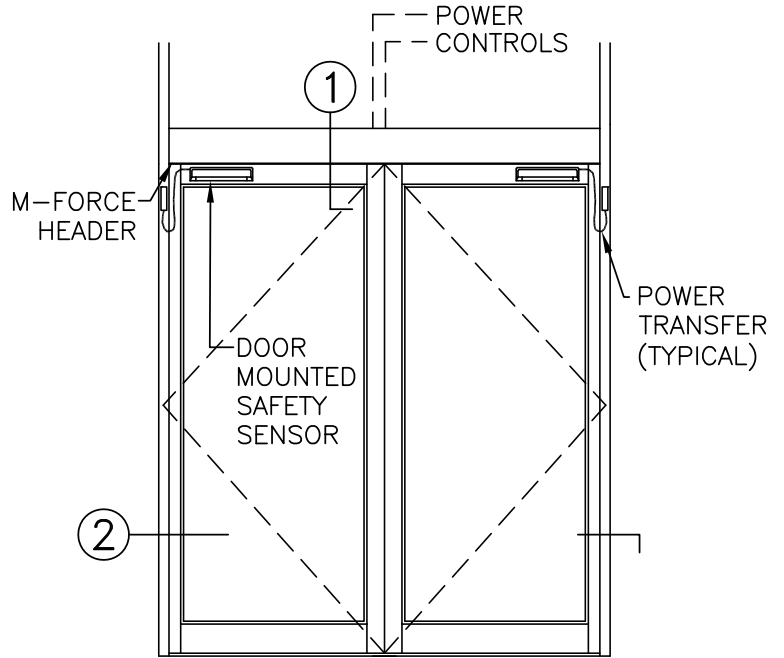

ELEVATION

SWING-GUARD LE
SAFETY ZONE
(TYP)

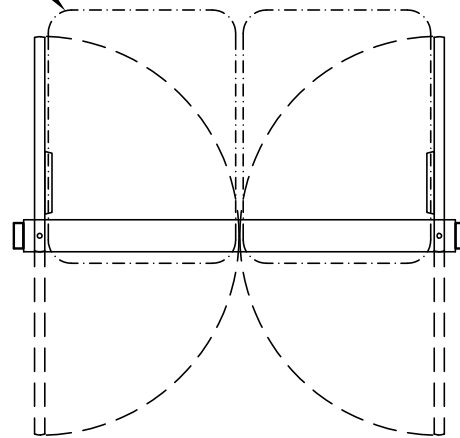

PLAN

NOTES:

1. DETAILS NOT TO SCALE.
2. ELECTRICAL REQUIREMENTS: BY ELECTRICAL CONTRACTOR
 - 2.1. 120 VAC, 5 AMP MIN TO OPERATOR.
 - 2.2. CONTROL CIRCUIT FROM ACTIVATION TO OPERATOR.
3. DOORS, FRAMES, AND HARDWARE BY OTHERS.
4. DOORS MUST BE UN-LATCHED FOR PROPER OPERATION. PROVIDE TIME DELAY RELAY WHEN REQUIRED FOR PROPER OPERATION.
5. LIMITS OF SAFETY ZONES ARE PROVIDED FOR REFERENCE ONLY.
6. OPERATOR AND INSTALLATION TO COMPLY WITH ANSI/BHMA A156.10.
7. SEE SPECIFICATIONS FOR ADDITIONAL INFORMATION.

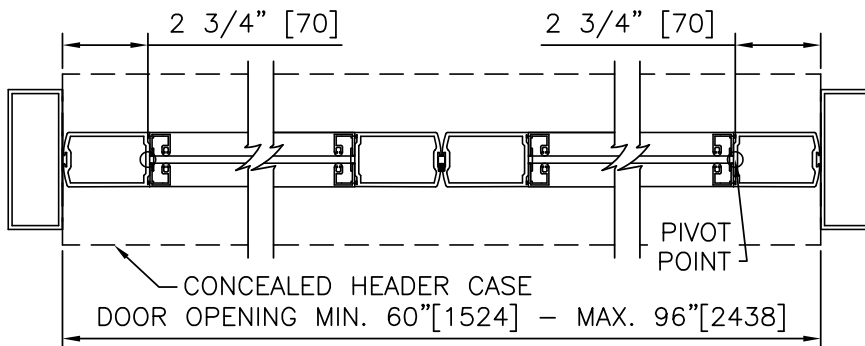

② HORIZONTAL SECTION

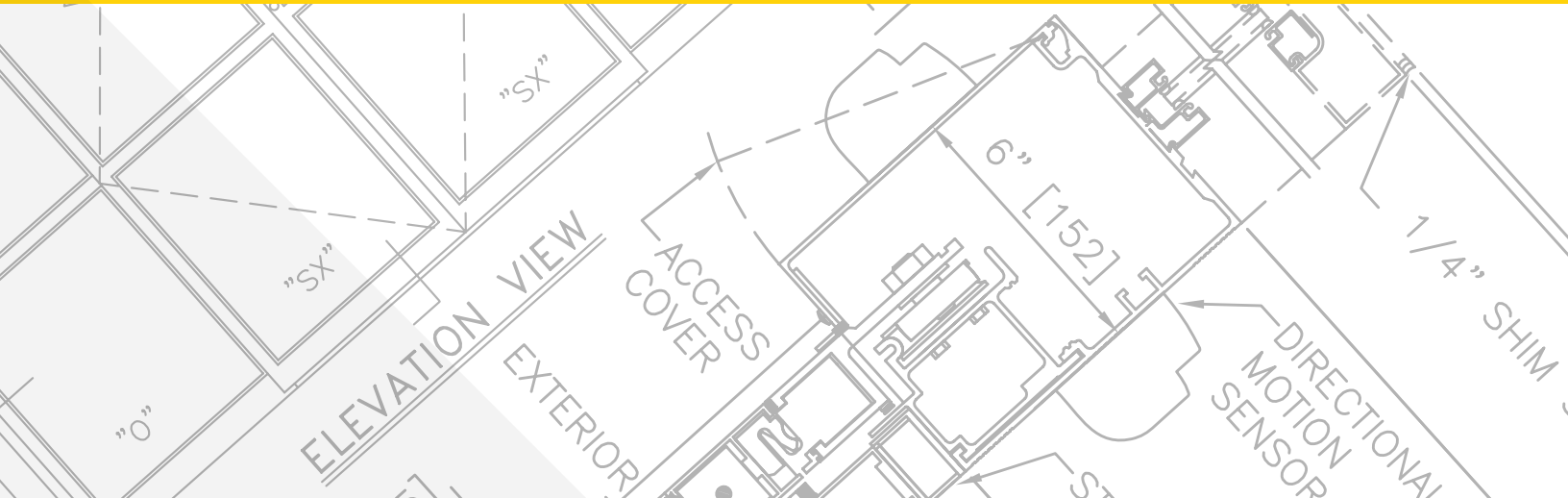

SLIDING MANUAL ENTRANCES: M-Force with Swing-Guard LE

4.06 – M-FORCE WITH SWING-GUARD LE

- 4.06.01 - LE OPERATOR, HMW FRAME, VISIBLE, RIGHT HAND IN
- 4.06.02 - LE OPERATOR, HMW FRAME, VISIBLE, LEFT HAND IN
- 4.06.03 - LE OPERATOR, HMW FRAME, VISIBLE, RIGHT HAND OUT
- 4.06.04 - LE OPERATOR, HWM FRAME, VISIBLE, LEFT HAND OUT
- 4.06.05 - LE OPERATOR, HWM FRAME, VISIBLE, PAIR IN
- 4.06.06 - LE OPERATOR, HWM FRAME, VISIBLE, PAIR OUT
- 4.06.07 - LE OPERATOR, HWM FRAME, VISIBLE, PAIR DE

STANLEY
Access Technologies

M-FORCE™
(NEXT GENERATION MAGIC-FORCE™)
WITH
SWING-GUARD® LE

LOW ENERGY OPERATOR ON H.M./WOOD DOOR & FRAME	
PROJECT INFORMATION	
PROJECT NAME:	
LOCATION:	
DOOR NUMBER(S):	
DATE:	SHEET: OF

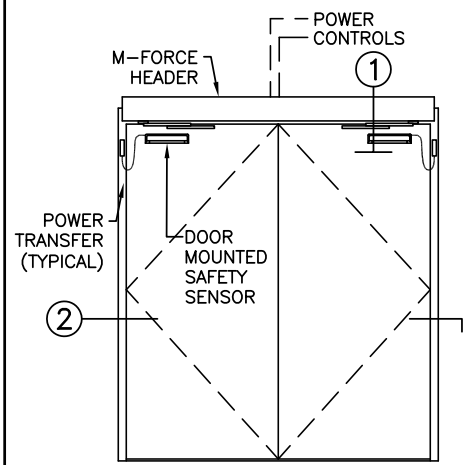

PAIR VISIBLE

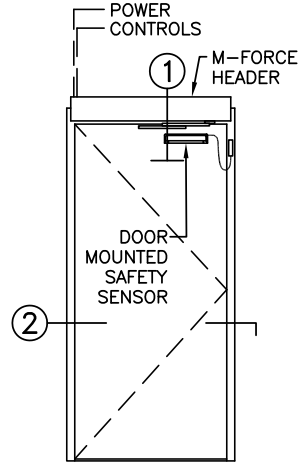

SINGLE VISIBLE

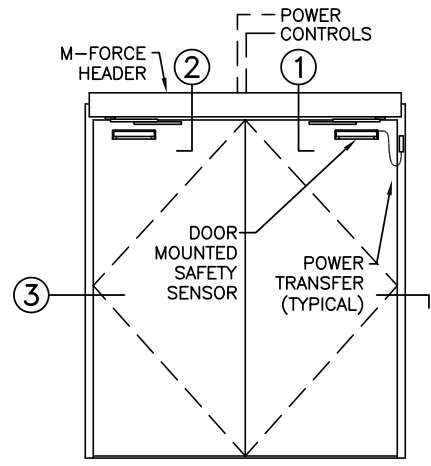

DOUBLE EGRESS

ELEVATIONS
SCALE: 1/4" = 1'-0"

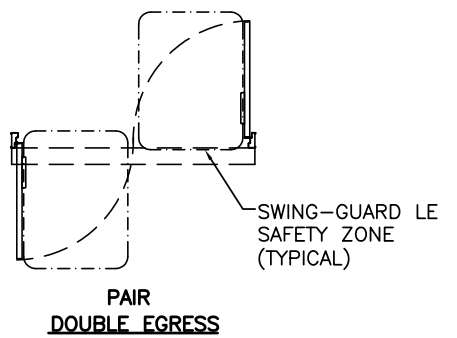
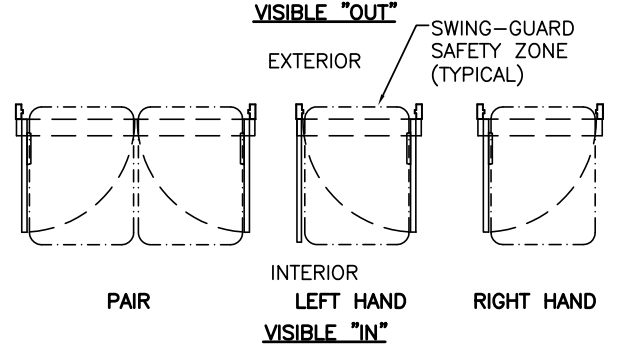
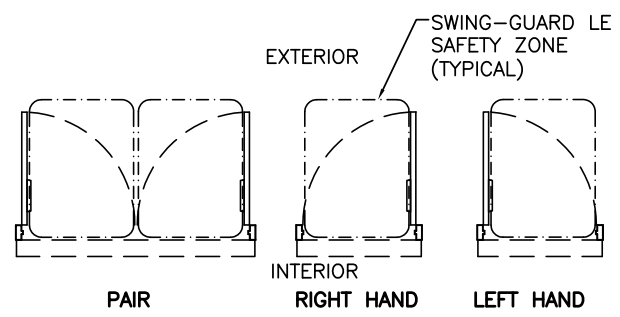

PLAN VIEWS
SCALE: 3/16" = 1'-0"

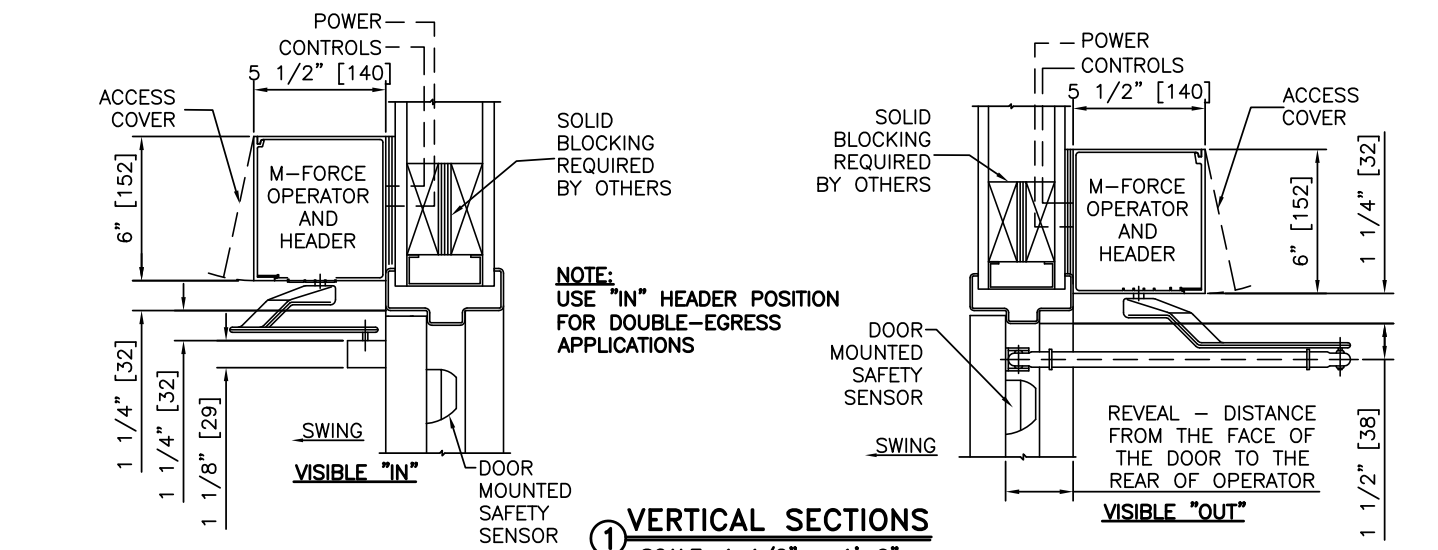

1 VERTICAL SECTIONS
SCALE: 1 1/2" = 1'-0"

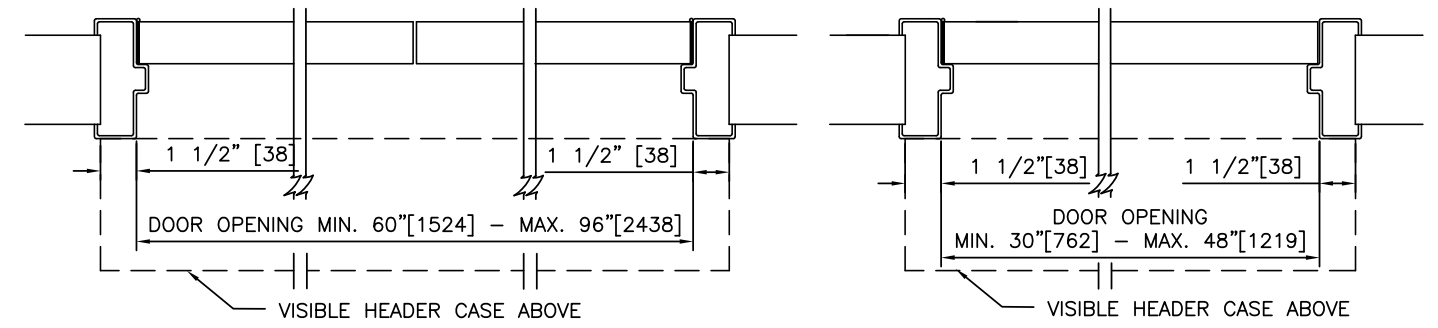

PAIR VISIBLE "OUT"

SINGLE VISIBLE LH "OUT"

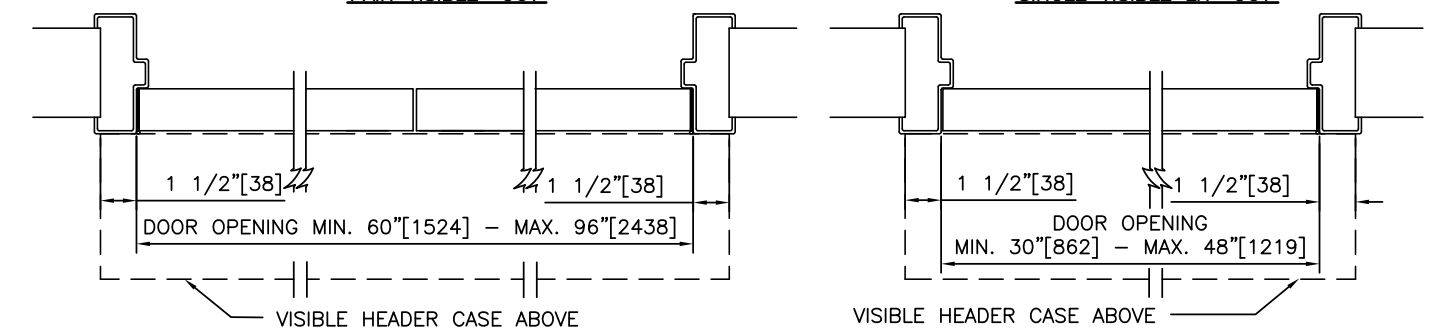

PAIR VISIBLE "IN"

SINGLE VISIBLE LH "IN"

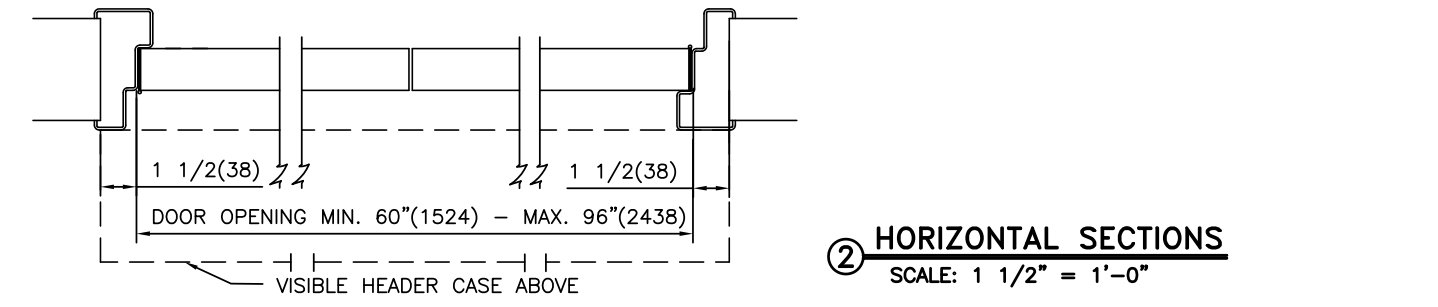

DOUBLE EGRESS

2 HORIZONTAL SECTIONS
SCALE: 1 1/2" = 1'-0"

- NOTES**
- ELECTRICAL REQUIREMENTS: BY ELECTRICAL CONTRACTOR
 - 120 VAC, 5 AMP MIN TO OPERATOR.
 - CONTROL CIRCUIT FROM ACTIVATION TO OPERATOR.
 - DOORS, FRAMES, AND HARDWARE BY OTHERS.
 - DOORS MUST BE UN-LATCHED FOR PROPER OPERATION. PROVIDE TIME DELAY RELAY WHEN REQUIRED FOR PROPER OPERATION.
 - LIMITS OF SAFETY ZONES ARE PROVIDED FOR REFERENCE ONLY.
 - OPERATOR AND INSTALLATION TO COMPLY WITH ANSI/BHMA A156.19.
 - SEE SPECIFICATIONS FOR ADDITIONAL INFORMATION.

LOW ENERGY OPERATOR ON H.M./WOOD DOOR & FRAME	
M-FORCE™ (NEXT GENERATION MAGIC-FORCE™) WITH SWING-GUARD® LE	STANLEY Access Technologies

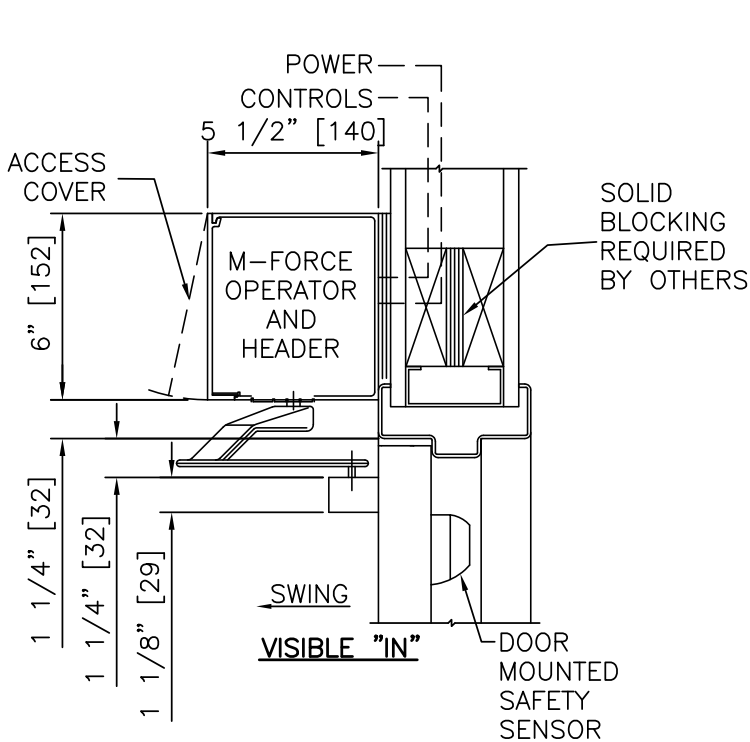

① VERTICAL SECTION

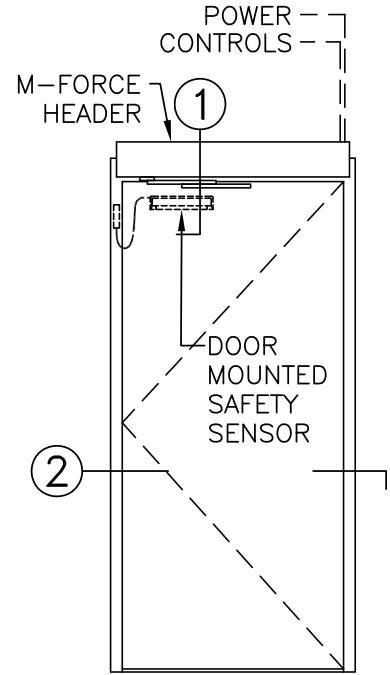

ELEVATION

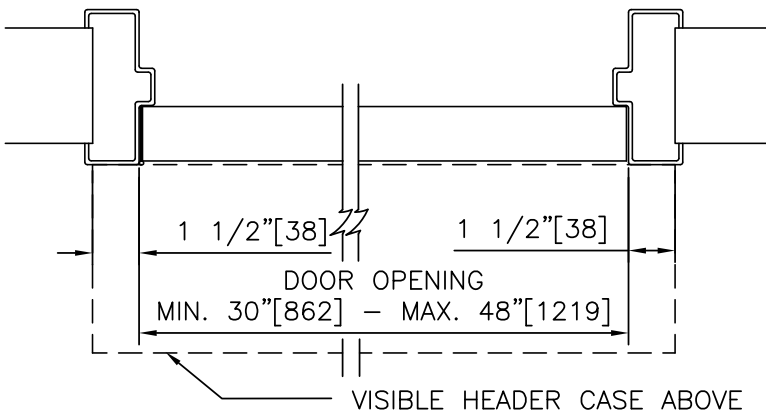

② HORIZONTAL SECTION

SWING-GUARD LE
SAFETY ZONE
(TYP)

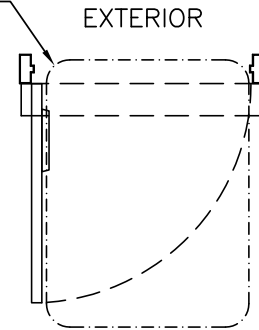

INTERIOR
PLAN

NOTES:

1. DETAILS NOT TO SCALE.
2. ELECTRICAL REQUIREMENTS: BY ELECTRICAL CONTRACTOR
 - 2.1. 120 VAC, 5 AMP MIN TO OPERATOR.
 - 2.2. CONTROL CIRCUIT FROM ACTIVATION TO OPERATOR.
3. DOORS, FRAMES, AND HARDWARE BY OTHERS.
4. DOORS MUST BE UN-LATCHED FOR PROPER OPERATION. PROVIDE TIME DELAY RELAY WHEN REQUIRED FOR PROPER OPERATION.
5. LIMITS OF SAFETY ZONES ARE PROVIDED FOR REFERENCE ONLY.
6. OPERATOR AND INSTALLATION TO COMPLY WITH ANSI/BHMA A156.19.
7. SEE SPECIFICATIONS FOR ADDITIONAL INFORMATION.

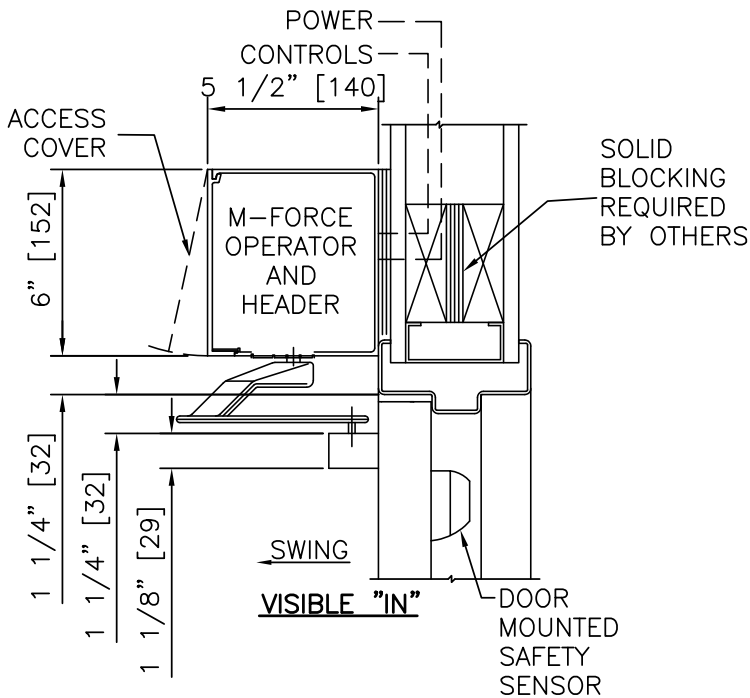

① VERTICAL SECTION

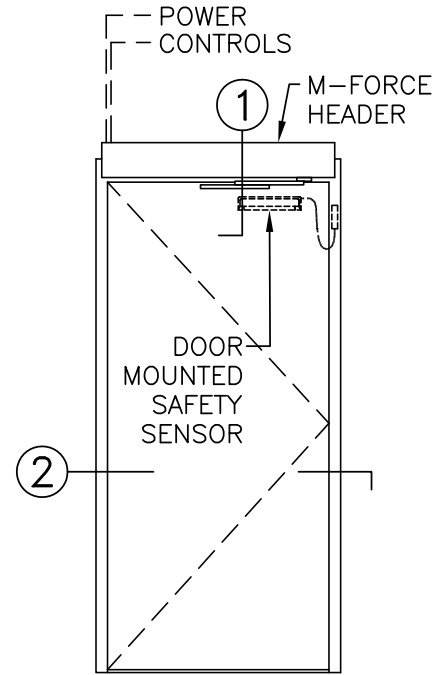

ELEVATION

SWING-GUARD LE
SAFETY ZONE
(TYP)

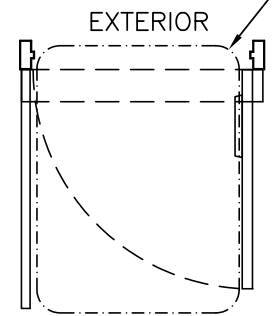

INTERIOR
PLAN

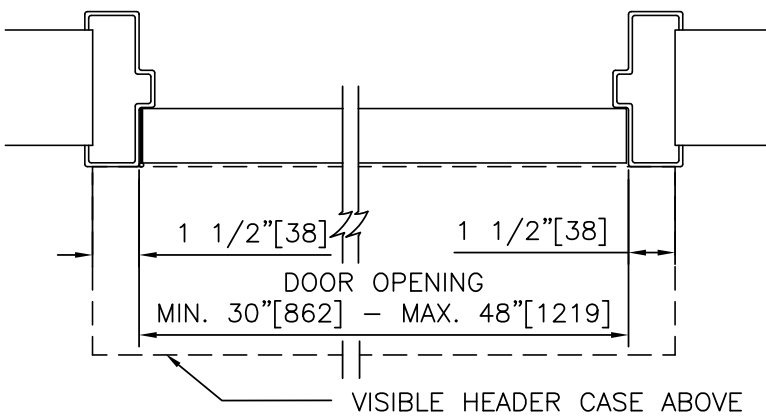

② HORIZONTAL SECTION

NOTES:

1. DETAILS NOT TO SCALE.
2. ELECTRICAL REQUIREMENTS: BY ELECTRICAL CONTRACTOR
 - 2.1. 120 VAC, 5 AMP MIN TO OPERATOR.
 - 2.2. CONTROL CIRCUIT FROM ACTIVATION TO OPERATOR.
3. DOORS, FRAMES, AND HARDWARE BY OTHERS.
4. DOORS MUST BE UN-LATCHED FOR PROPER OPERATION. PROVIDE TIME DELAY RELAY WHEN REQUIRED FOR PROPER OPERATION.
5. LIMITS OF SAFETY ZONES ARE PROVIDED FOR REFERENCE ONLY.
6. OPERATOR AND INSTALLATION TO COMPLY WITH ANSI/BHMA A156.19.
7. SEE SPECIFICATIONS FOR ADDITIONAL INFORMATION.

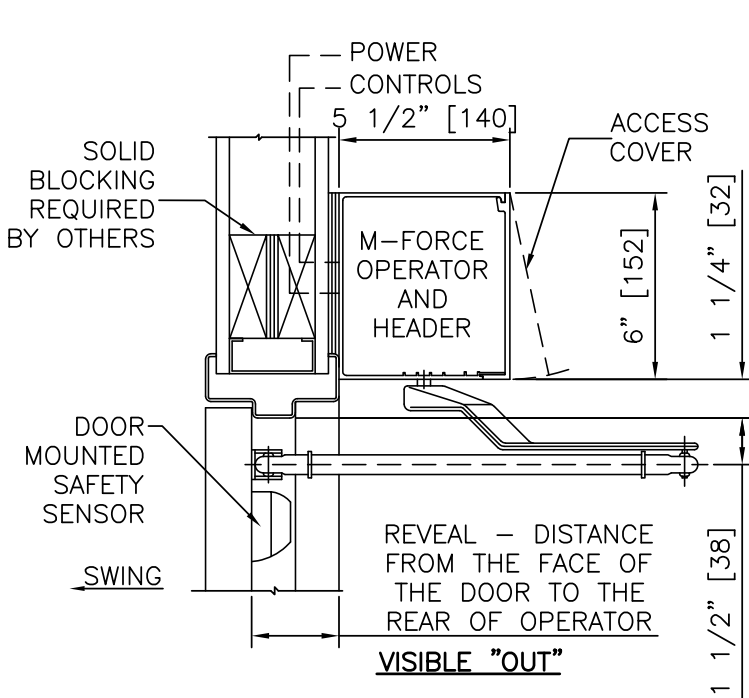

① VERTICAL SECTION

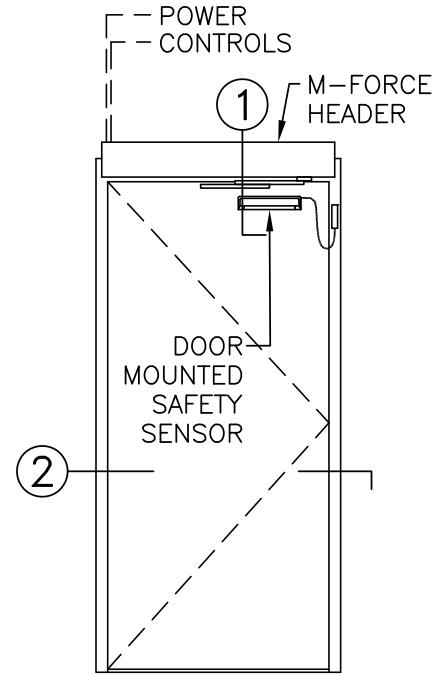

ELEVATION

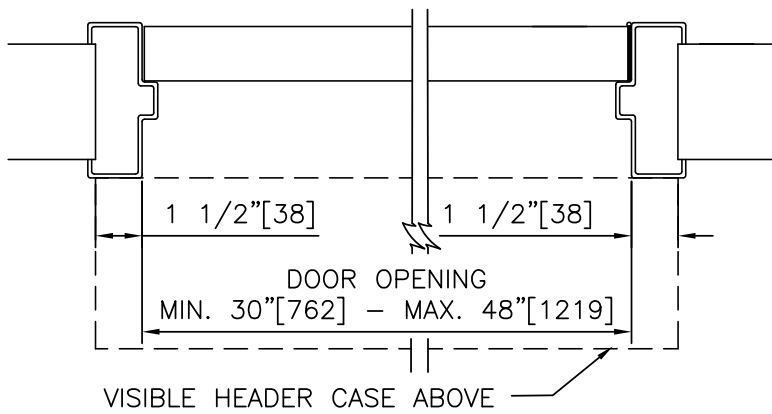

② HORIZONTAL SECTION

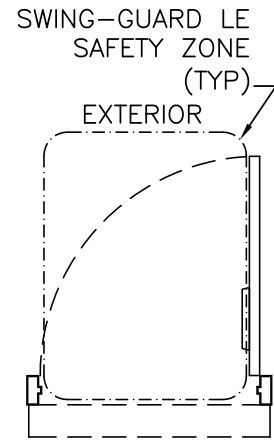

INTERIOR PLAN

NOTES:

1. DETAILS NOT TO SCALE.
2. ELECTRICAL REQUIREMENTS: BY ELECTRICAL CONTRACTOR
 - 2.1. 120 VAC, 5 AMP MIN TO OPERATOR.
 - 2.2. CONTROL CIRCUIT FROM ACTIVATION TO OPERATOR.
3. DOORS, FRAMES, AND HARDWARE BY OTHERS.
4. DOORS MUST BE UN-LATCHED FOR PROPER OPERATION. PROVIDE TIME DELAY RELAY WHEN REQUIRED FOR PROPER OPERATION.
5. LIMITS OF SAFETY ZONES ARE PROVIDED FOR REFERENCE ONLY.
6. OPERATOR AND INSTALLATION TO COMPLY WITH ANSI/BHMA A156.19.
7. SEE SPECIFICATIONS FOR ADDITIONAL INFORMATION.

M-FORCE™
(NEXT GENERATION MAGIC-FORCE™)
WITH
SWING-GUARD® LE

LOW ENERGY OPERATOR, HMW FRAME, VISIBLE, LEFT HAND OUT

PROJECT INFORMATION

PROJECT NAME:

LOCATION:

DOOR NUMBER(S):

DATE:

SHEET: OF

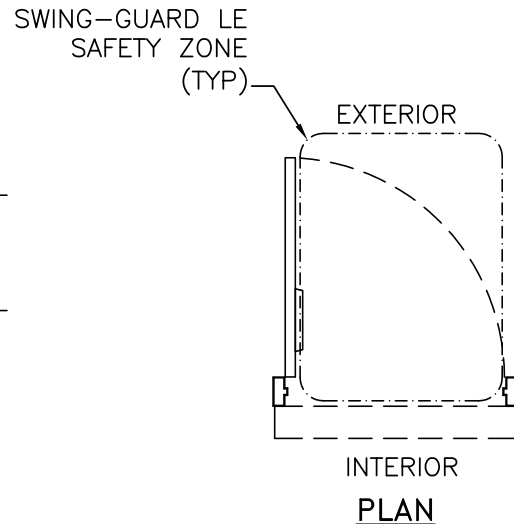
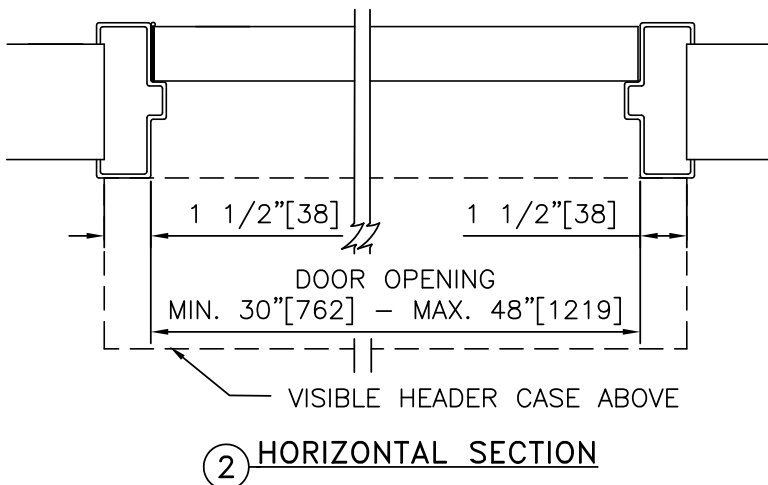
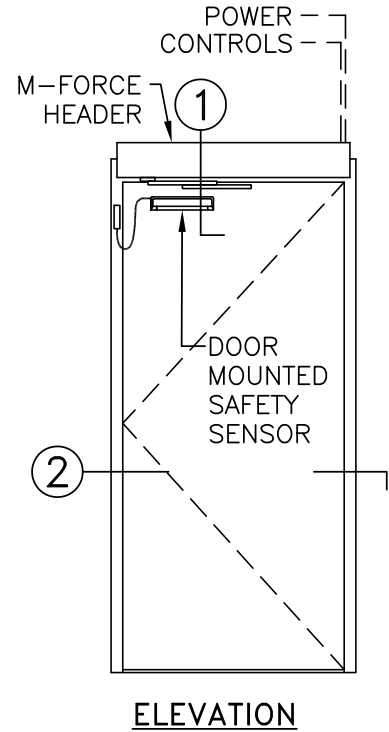
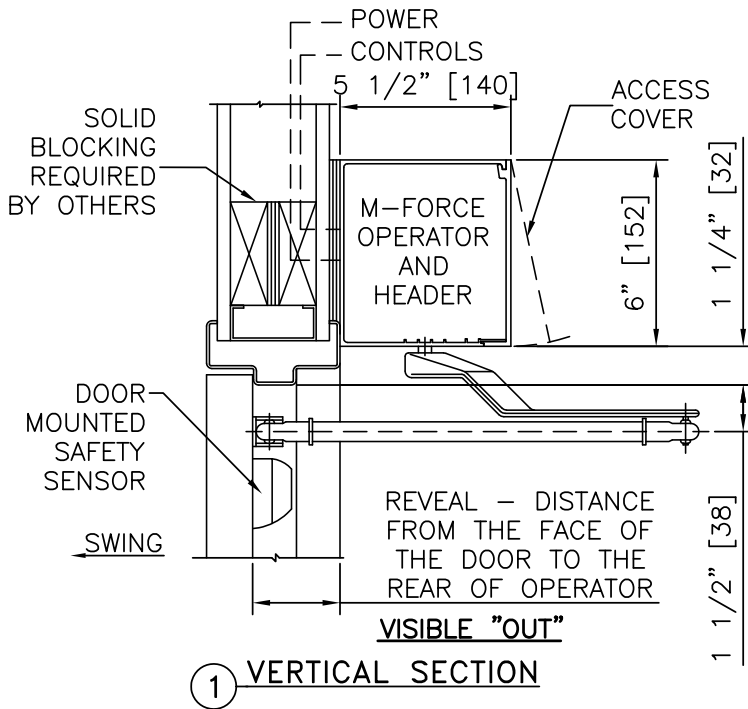

NOTES:

1. DETAILS NOT TO SCALE.
2. ELECTRICAL REQUIREMENTS: BY ELECTRICAL CONTRACTOR
 - 2.1. 120 VAC, 5 AMP MIN TO OPERATOR.
 - 2.2. CONTROL CIRCUIT FROM ACTIVATION TO OPERATOR.
3. DOORS, FRAMES, AND HARDWARE BY OTHERS.
4. DOORS MUST BE UN-LATCHED FOR PROPER OPERATION. PROVIDE TIME DELAY RELAY WHEN REQUIRED FOR PROPER OPERATION.
5. LIMITS OF SAFETY ZONES ARE PROVIDED FOR REFERENCE ONLY.
6. OPERATOR AND INSTALLATION TO COMPLY WITH ANSI/BHMA A156.19.
7. SEE SPECIFICATIONS FOR ADDITIONAL INFORMATION.

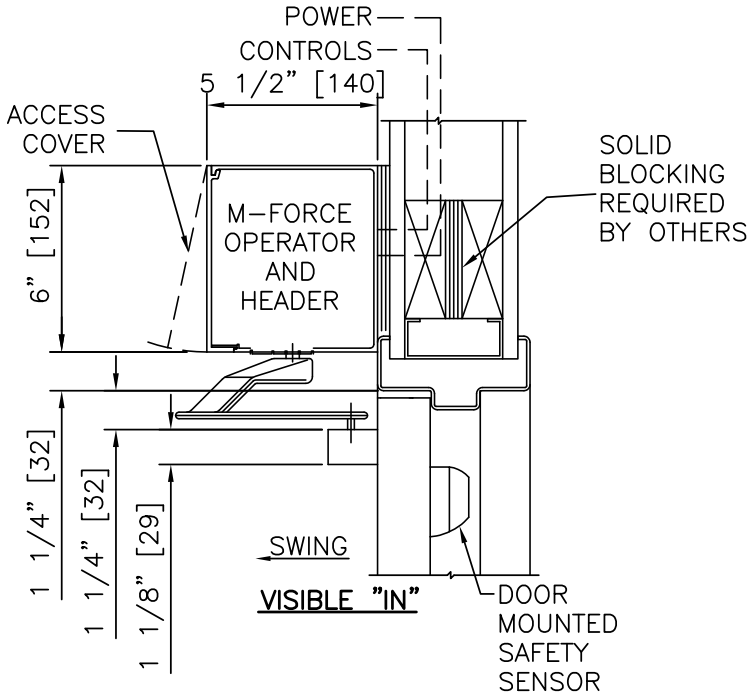

① VERTICAL SECTION

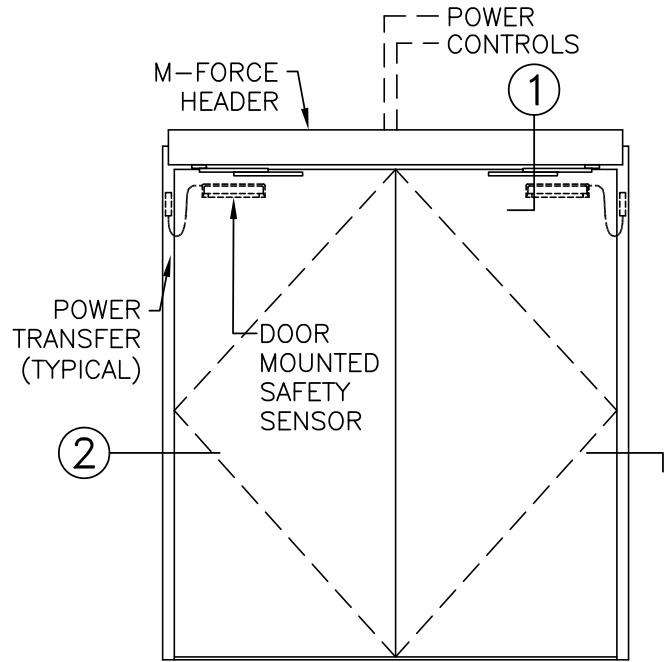

ELEVATION

SWING-GUARD LE
SAFETY ZONE
(TYP)

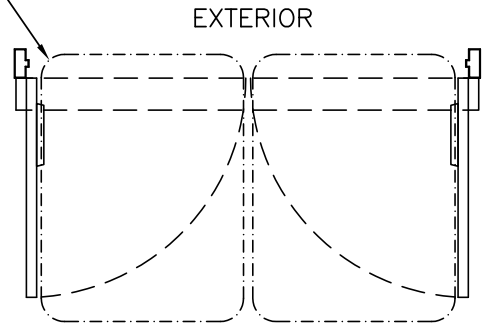

INTERIOR
PLAN

NOTES:

1. DETAILS NOT TO SCALE.
2. ELECTRICAL REQUIREMENTS: BY ELECTRICAL CONTRACTOR
 - 2.1. 120 VAC, 5 AMP MIN TO OPERATOR.
 - 2.2. CONTROL CIRCUIT FROM ACTIVATION TO OPERATOR.
3. DOORS, FRAMES, AND HARDWARE BY OTHERS.
4. DOORS MUST BE UN-LATCHED FOR PROPER OPERATION. PROVIDE TIME DELAY RELAY WHEN REQUIRED FOR PROPER OPERATION.
5. LIMITS OF SAFETY ZONES ARE PROVIDED FOR REFERENCE ONLY.
6. OPERATOR AND INSTALLATION TO COMPLY WITH ANSI/BHMA A156.19.
7. SEE SPECIFICATIONS FOR ADDITIONAL INFORMATION.

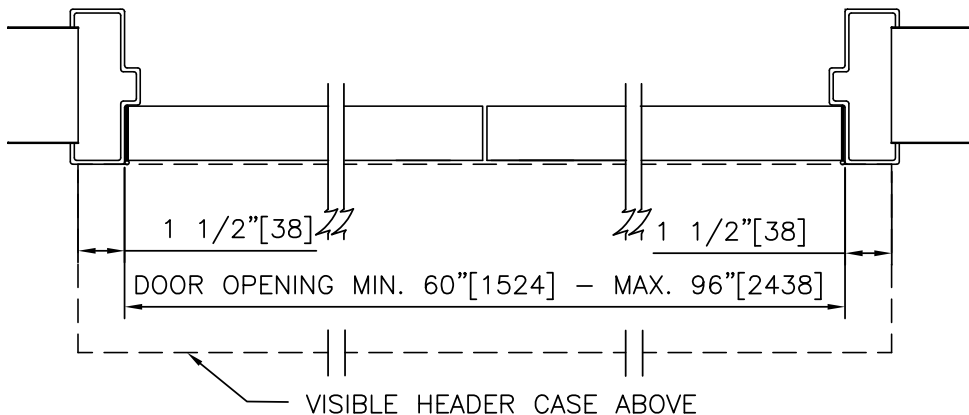

② HORIZONTAL SECTION

M-FORCE™
(NEXT GENERATION MAGIC-FORCE™)
WITH
SWING-GUARD® LE

LOW ENERGY OPERATOR, HMW FRAME, VISIBLE, PAIR OUT

PROJECT INFORMATION

PROJECT NAME:

LOCATION:

DOOR NUMBER(S):

DATE:

SHEET: OF

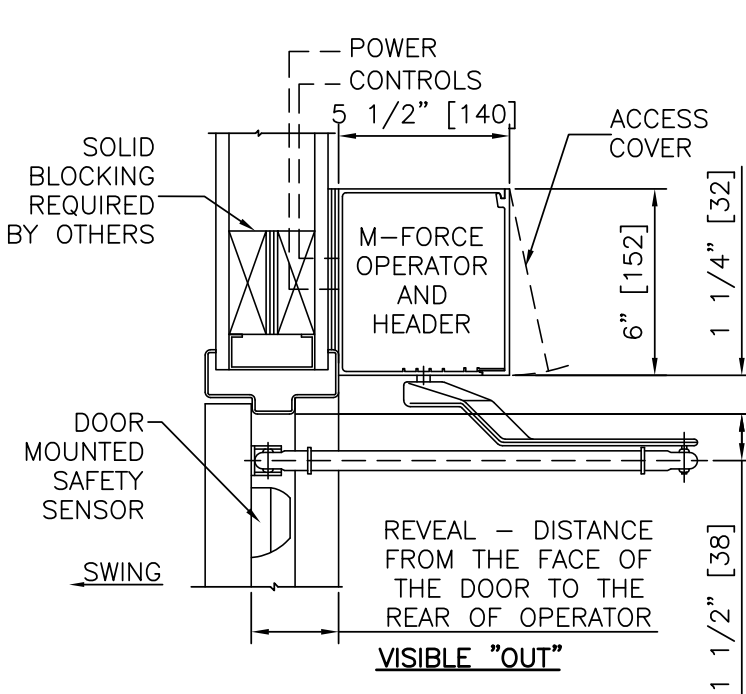

① VERTICAL SECTION

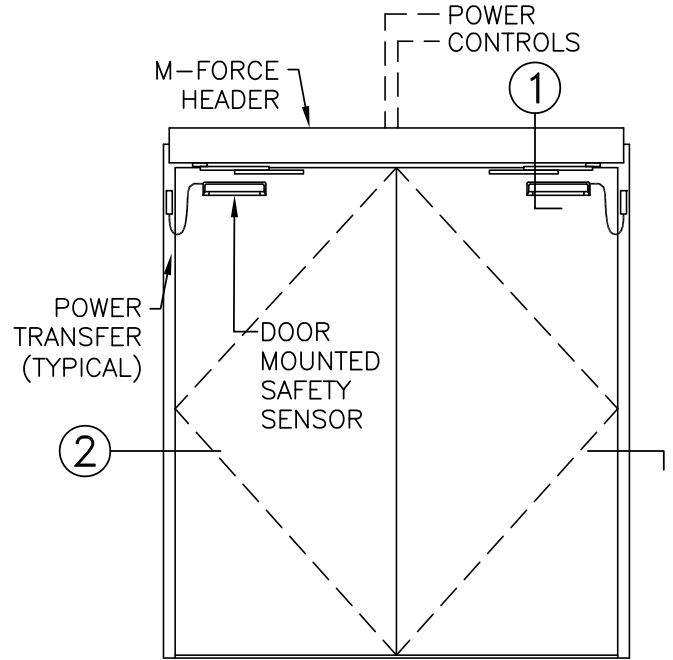

ELEVATION

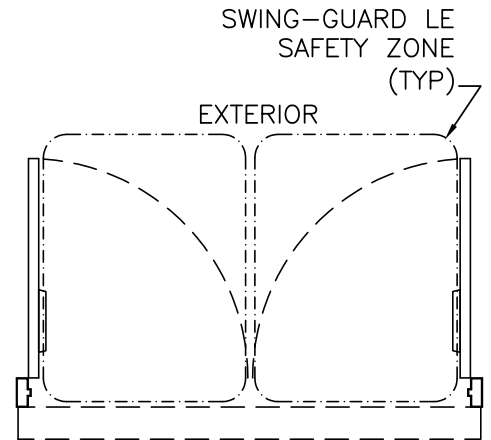

INTERIOR PLAN

NOTES:

1. DETAILS NOT TO SCALE.
2. ELECTRICAL REQUIREMENTS: BY ELECTRICAL CONTRACTOR
 - 2.1. 120 VAC, 5 AMP MIN TO OPERATOR.
 - 2.2. CONTROL CIRCUIT FROM ACTIVATION TO OPERATOR.
3. DOORS, FRAMES, AND HARDWARE BY OTHERS.
4. DOORS MUST BE UN-LATCHED FOR PROPER OPERATION. PROVIDE TIME DELAY RELAY WHEN REQUIRED FOR PROPER OPERATION.
5. LIMITS OF SAFETY ZONES ARE PROVIDED FOR REFERENCE ONLY.
6. OPERATOR AND INSTALLATION TO COMPLY WITH ANSI/BHMA A156.19.
7. SEE SPECIFICATIONS FOR ADDITIONAL INFORMATION.

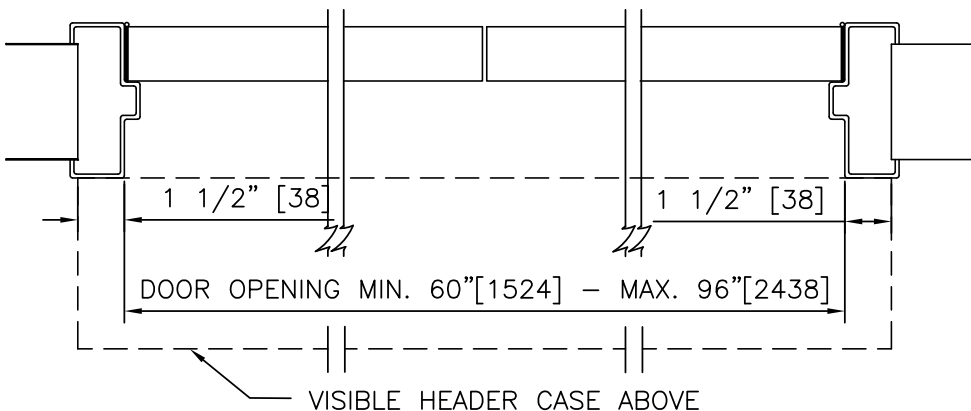

② HORIZONTAL SECTION

M-FORCE™
(NEXT GENERATION MAGIC-FORCE™)
WITH
SWING-GUARD® LE

LOW ENERGY OPERATOR, HMW FRAME, VISIBLE, PAIR DE

PROJECT INFORMATION

PROJECT NAME:

LOCATION:

DOOR NUMBER(S):

DATE:

SHEET: OF

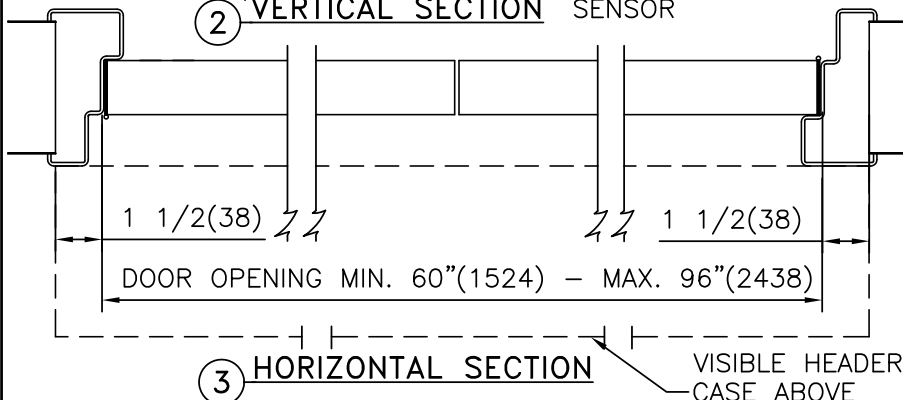
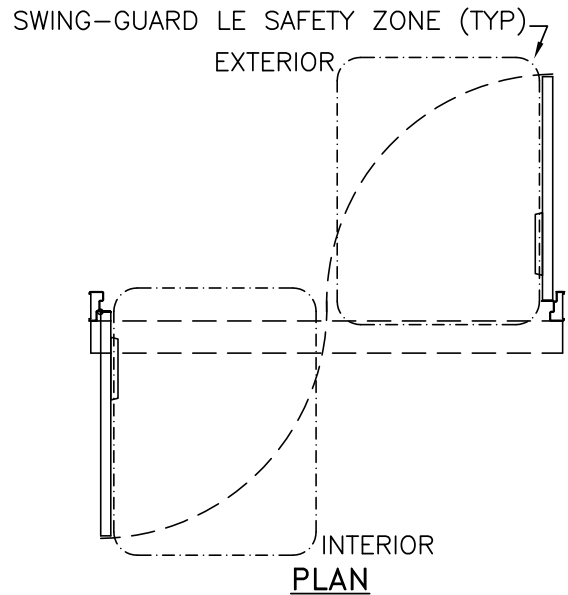
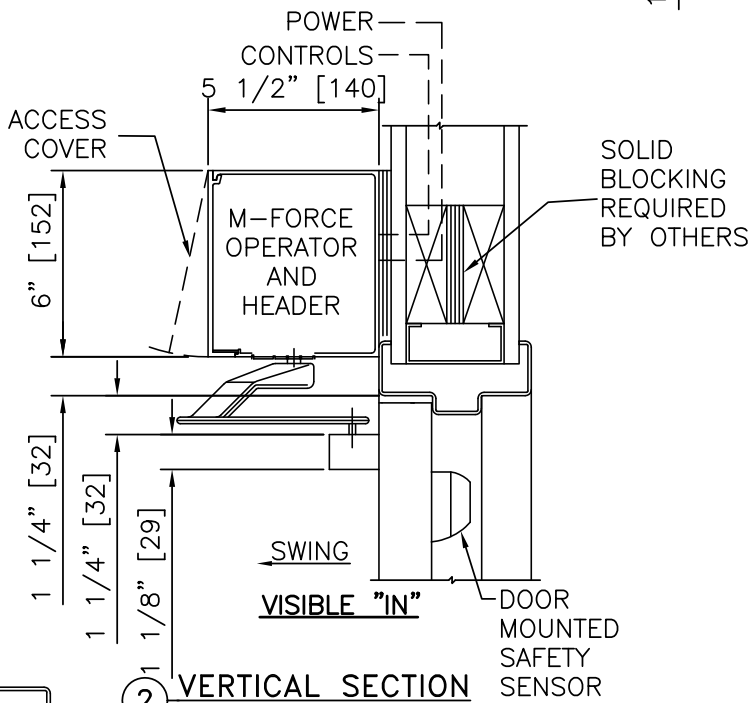
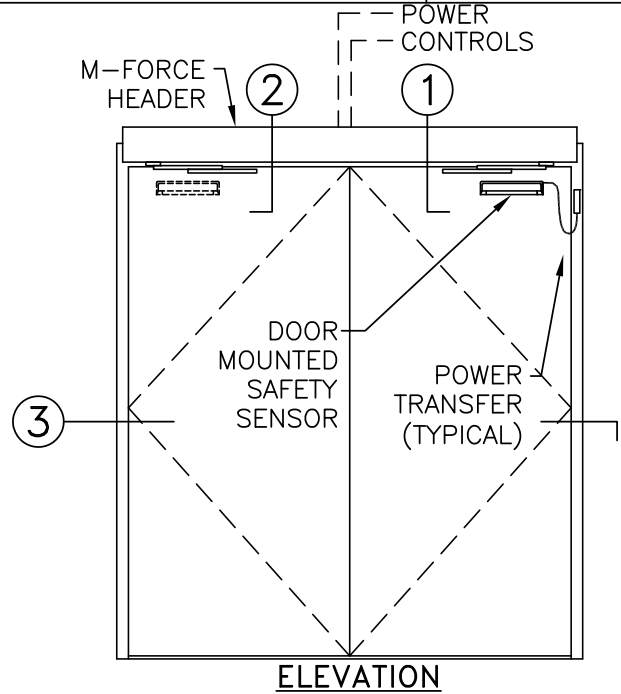
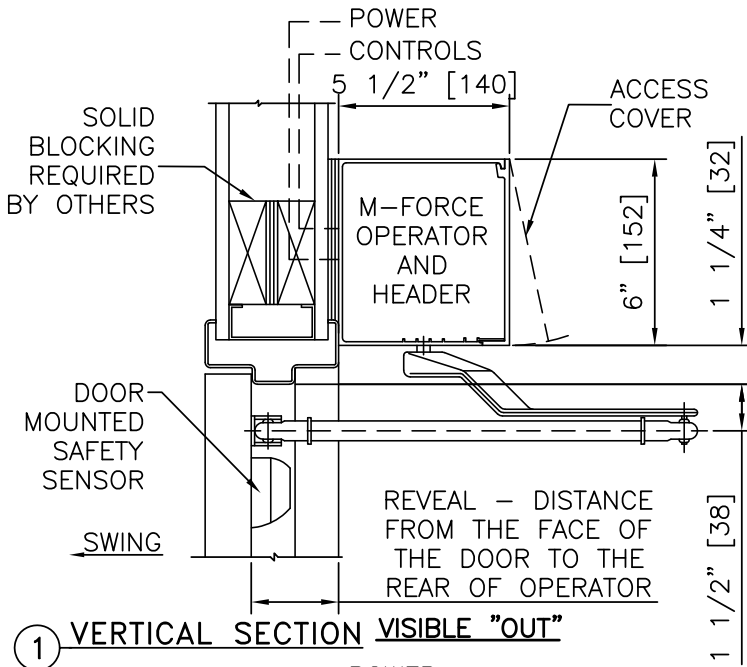

NOTES:

1. DETAILS NOT TO SCALE.
2. ELECTRICAL REQUIREMENTS: BY ELECTRICAL CONTRACTOR
 - 2.1. 120 VAC, 5 AMP MIN TO OPERATOR.
 - 2.2. CONTROL CIRCUIT FROM ACTIVATION TO OPERATOR.
3. DOORS, FRAMES, AND HARDWARE BY OTHERS.
4. DOORS MUST BE UN-LATCHED FOR PROPER OPERATION. PROVIDE TIME DELAY RELAY WHEN REQUIRED FOR PROPER OPERATION.
5. LIMITS OF SAFETY ZONES ARE PROVIDED FOR REFERENCE ONLY.
6. OPERATOR AND INSTALLATION TO COMPLY WITH ANSI/BHMA A156.19.
7. SEE SPECIFICATIONS FOR ADDITIONAL INFORMATION.

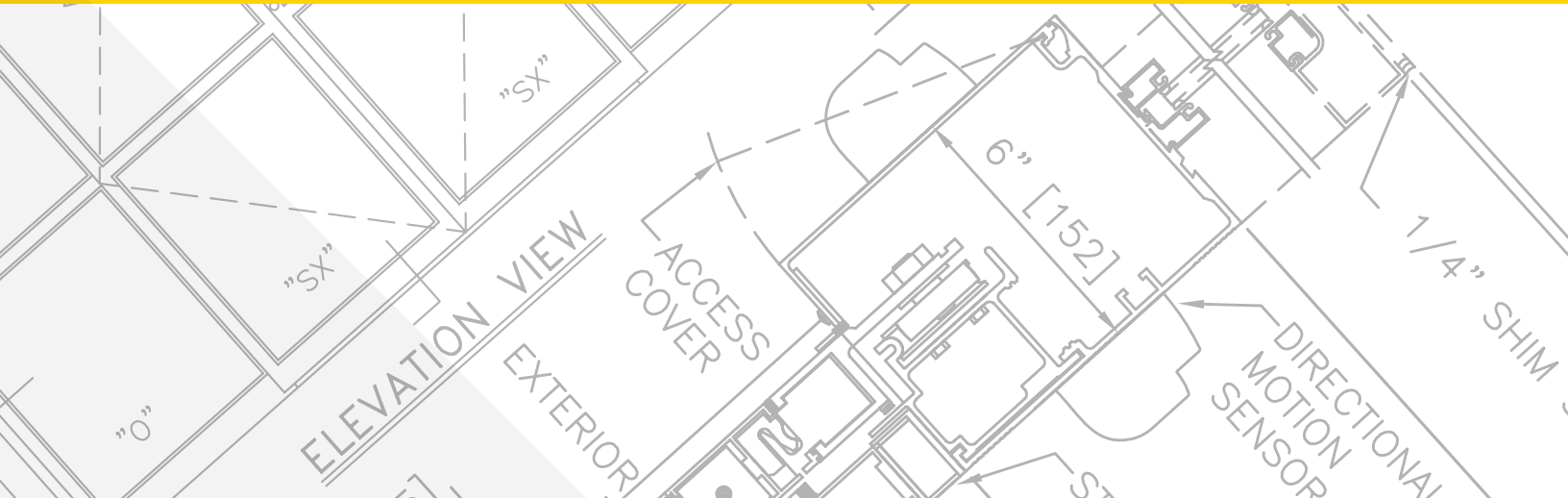

Sliding Manual Entrances: Magic-Force Low Energy, Bottom Load Aluminum Door and Frame

4.07 – M-FORCE LE BOTTOM LOAD ALUMINUM DOOR AND FRAME

- 4.07.01 - LE OPERATOR, AL FRAME, SURFACE, RH IN
- 4.07.02 - LE OPERATOR, HMW FRAME, VISIBLE, LEFT HAND IN
- 4.07.03 - LE OPERATOR, HMW FRAME, VISIBLE, RIGHT HAND OUT
- 4.07.04 - LE OPERATOR, HWM FRAME, VISIBLE, LEFT HAND OUT
- 4.07.05 - LE OPERATOR, HWM FRAME, VISIBLE, PAIR IN
- 4.07.06 - LE OPERATOR, HWM FRAME, VISIBLE, PAIR OUT
- 4.07.07 - LE OPERATOR, HWM FRAME, VISIBLE, PAIR DE
- 4.07.08 - LE OPERATOR, AL FRAME, CONCEALED LH
- 4.07.09 - LE OPERATOR, AL FRAME, CONCEALED RH

STANLEY
Access Technologies

M-FORCE™
(NEXT GENERATION MAGIC-FORCE™)

LOW-ENERGY OPERATOR, BOTTOM LOAD, ALUMINUM DOOR & FRAME	
PROJECT INFORMATION	
PROJECT NAME:	
LOCATION:	
DOOR NUMBER(S):	
DATE:	SHEET: OF

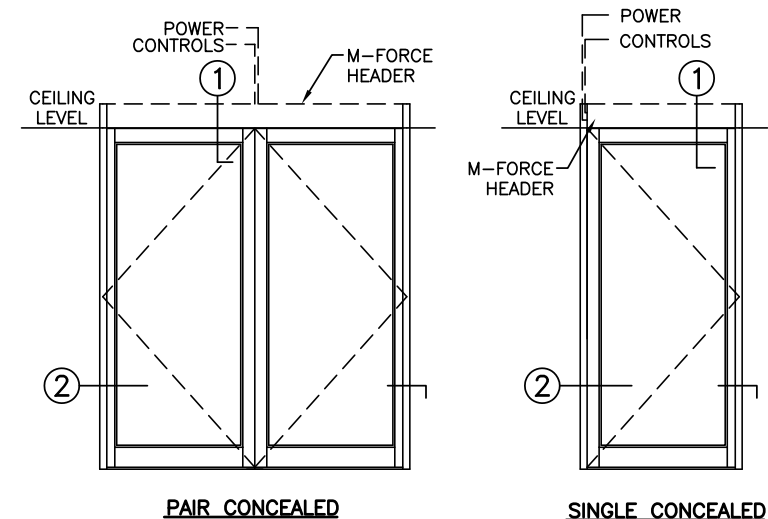
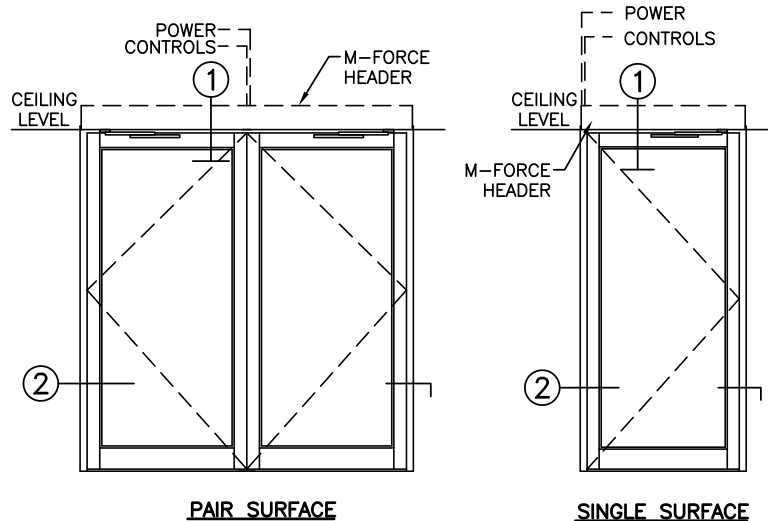

ELEVATIONS
SCALE: 1/4" = 1'-0"

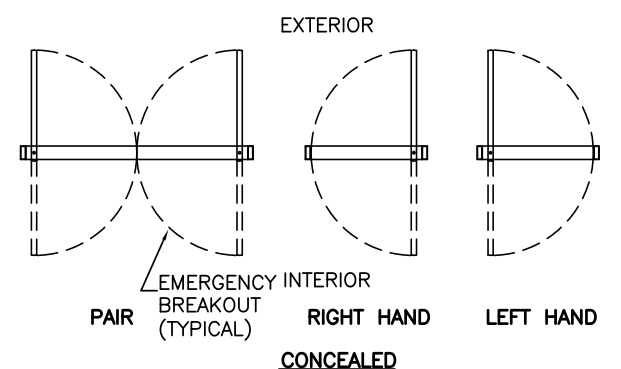
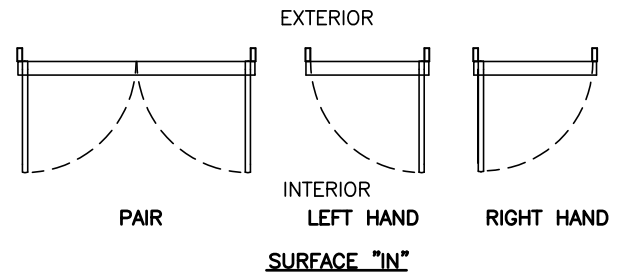
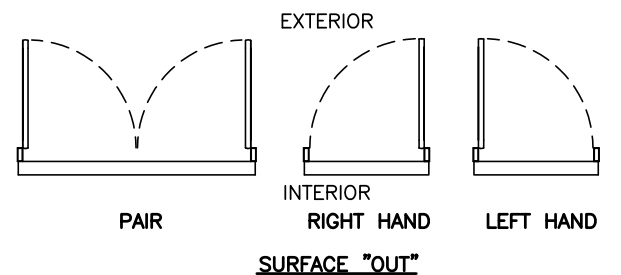

PLAN VIEWS
SCALE: 3/16" = 1'-0"

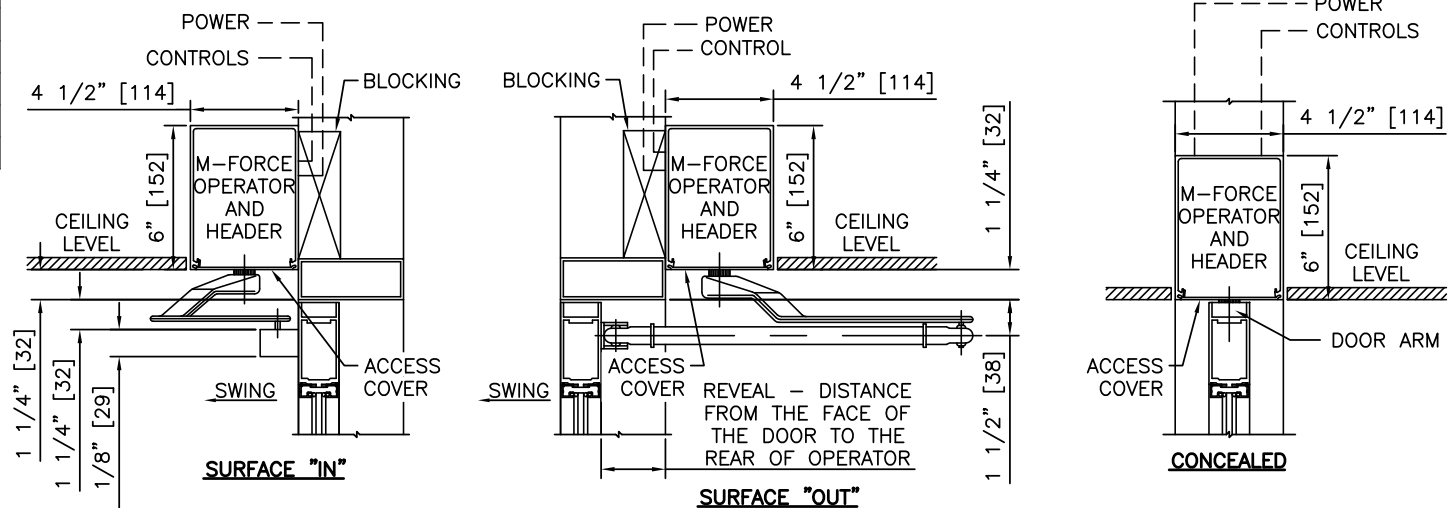

1 VERTICAL SECTIONS
SCALE: 1 1/2" = 1'-0"

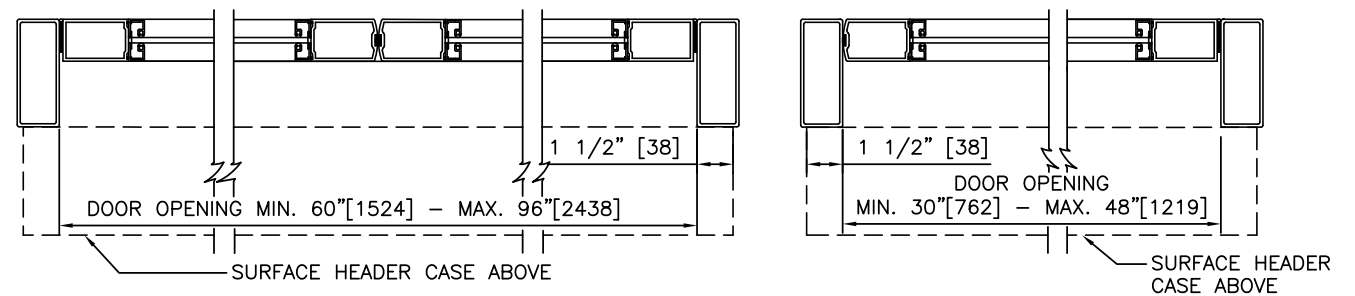

PAIR SURFACE "OUT"

SINGLE SURFACE "OUT"

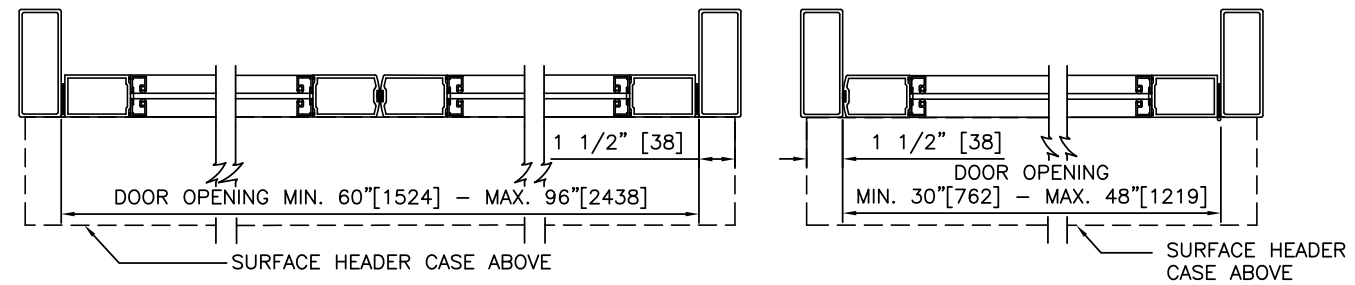

PAIR SURFACE "IN"

SINGLE SURFACE "IN"

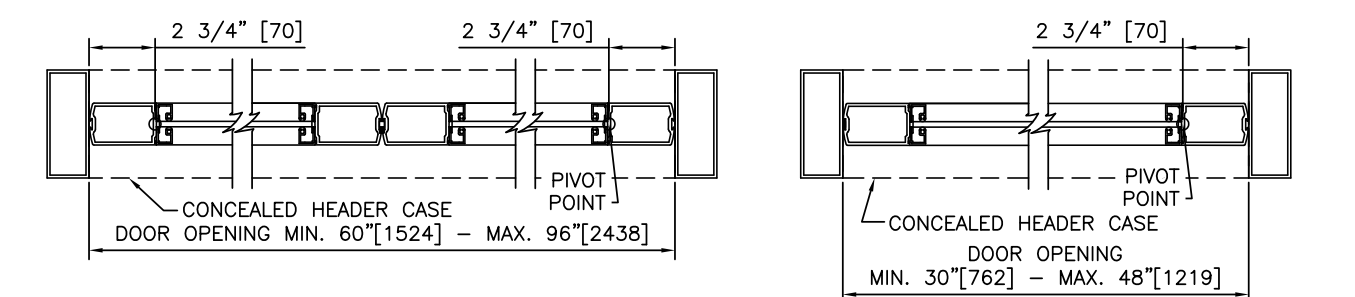

PAIR CONCEALED

SINGLE CONCEALED

2 HORIZONTAL SECTIONS
SCALE: 1 1/2" = 1'-0"

- NOTES**
- ELECTRICAL REQUIREMENTS: BY ELECTRICAL CONTRACTOR
 - 120 VAC, 5 AMP MIN TO OPERATOR.
 - CONTROL CIRCUIT FROM ACTIVATION TO OPERATOR.
 - DOORS, FRAMES, AND HARDWARE BY OTHERS.
 - DOORS MUST BE UN-LATCHED FOR PROPER OPERATION. PROVIDE TIME DELAY RELAY WHEN REQUIRED FOR PROPER OPERATION.
 - OPERATOR AND INSTALLATION TO COMPLY WITH ANSI/BHMA A156.19.
 - SEE SPECIFICATIONS FOR ADDITIONAL INFORMATION.

LOW-ENERGY OPERATOR, BOTTOM LOAD, ALUMINUM DOOR & FRAME

M-FORCE™
(NEXT GENERATION MAGIC-FORCE™)

STANLEY
Access Technologies

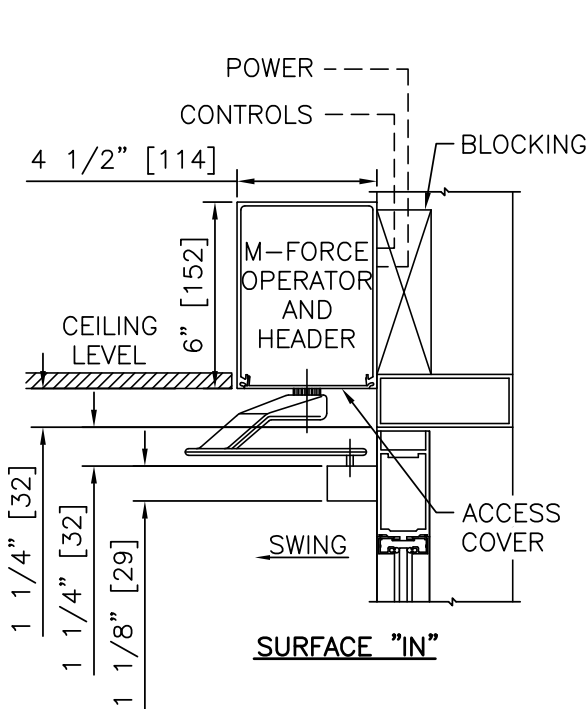

① VERTICAL SECTION

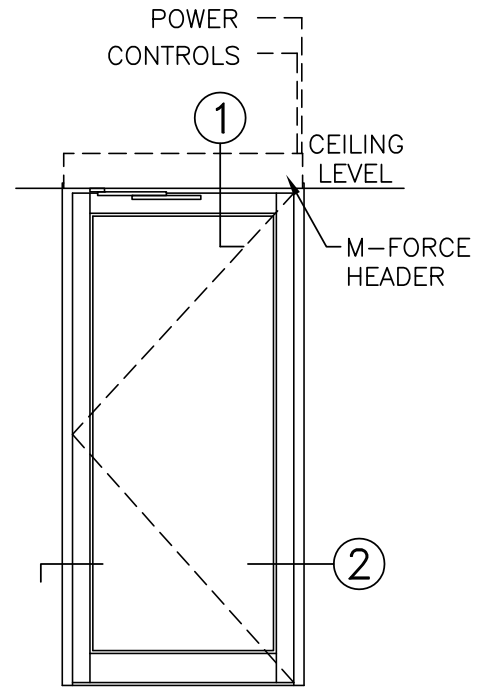

ELEVATION

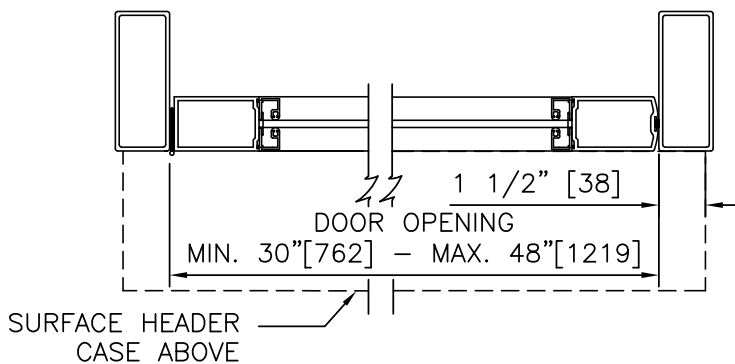

② HORIZONTAL SECTION

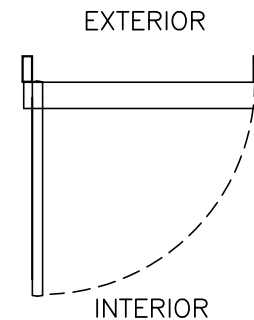

PLAN

NOTES

1. DETAILS NOT TO SCALE.
2. ELECTRICAL REQUIREMENTS: BY ELECTRICAL CONTRACTOR
 - 2.1. 120 VAC, 5 AMP MIN TO OPERATOR.
 - 2.2. CONTROL CIRCUIT FROM ACTIVATION TO OPERATOR.
3. DOORS, FRAMES, AND HARDWARE BY OTHERS.
4. DOORS MUST BE UN-LATCHED FOR PROPER OPERATION. PROVIDE TIME DELAY RELAY WHEN REQUIRED FOR PROPER OPERATION.
5. OPERATOR AND INSTALLATION TO COMPLY WITH ANSI/BHMA A156.19.
6. SEE SPECIFICATIONS FOR ADDITIONAL INFORMATION.

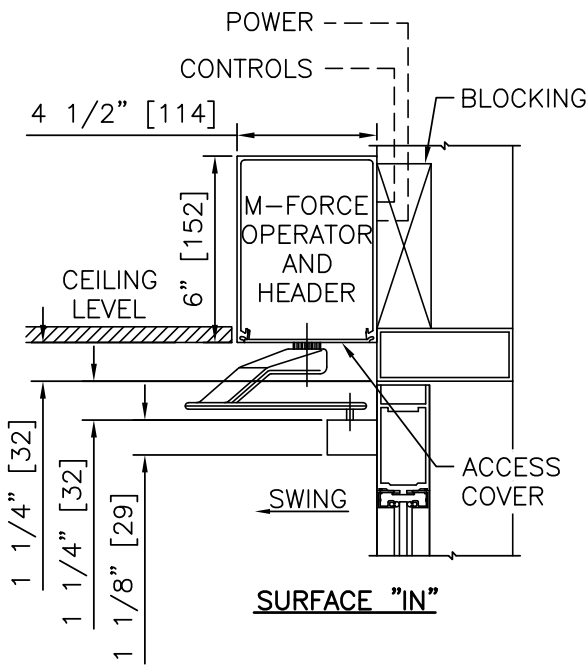

① VERTICAL SECTION

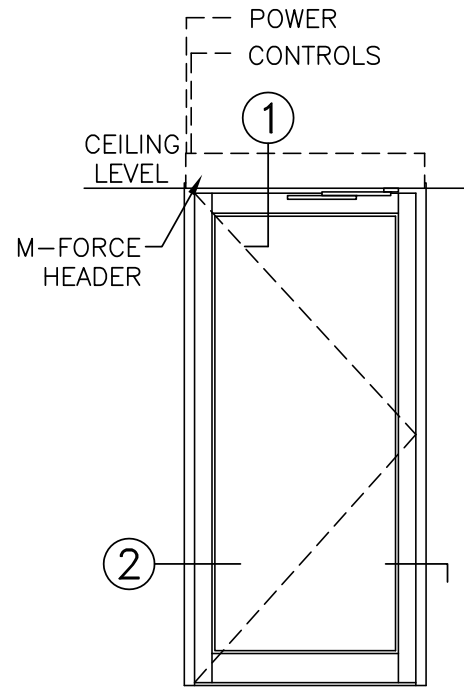

ELEVATION

EXTERIOR

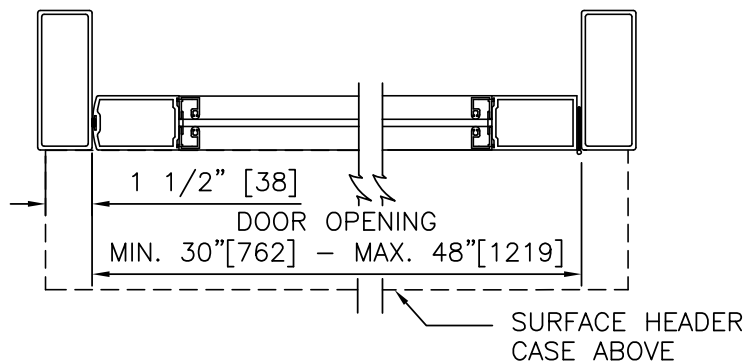

② HORIZONTAL SECTION

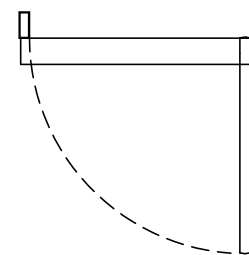

INTERIOR
PLAN

NOTES

1. DETAILS NOT TO SCALE.
2. ELECTRICAL REQUIREMENTS: BY ELECTRICAL CONTRACTOR
 - 2.1. 120 VAC, 5 AMP MIN TO OPERATOR.
 - 2.2. CONTROL CIRCUIT FROM ACTIVATION TO OPERATOR.
3. DOORS, FRAMES, AND HARDWARE BY OTHERS.
4. DOORS MUST BE UN-LATCHED FOR PROPER OPERATION. PROVIDE TIME DELAY RELAY WHEN REQUIRED FOR PROPER OPERATION.
5. OPERATOR AND INSTALLATION TO COMPLY WITH ANSI/BHMA A156.19.
6. SEE SPECIFICATIONS FOR ADDITIONAL INFORMATION.

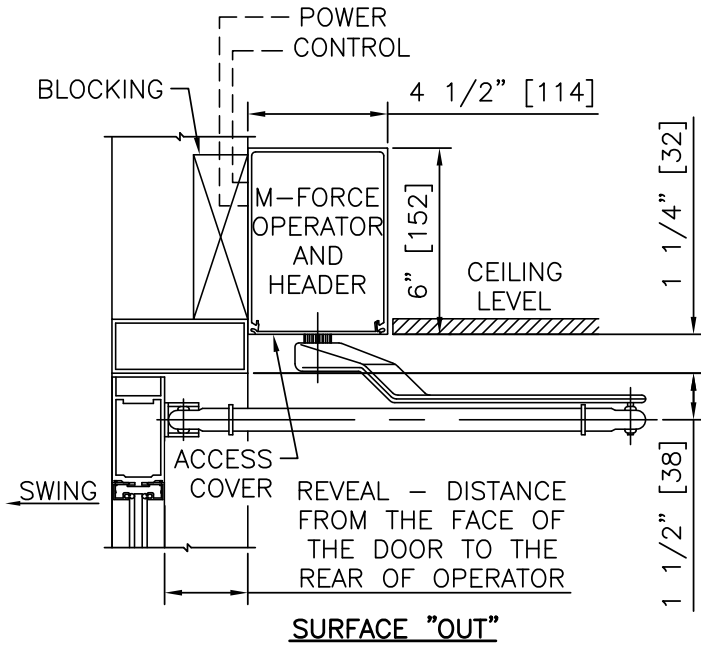

① VERTICAL SECTION

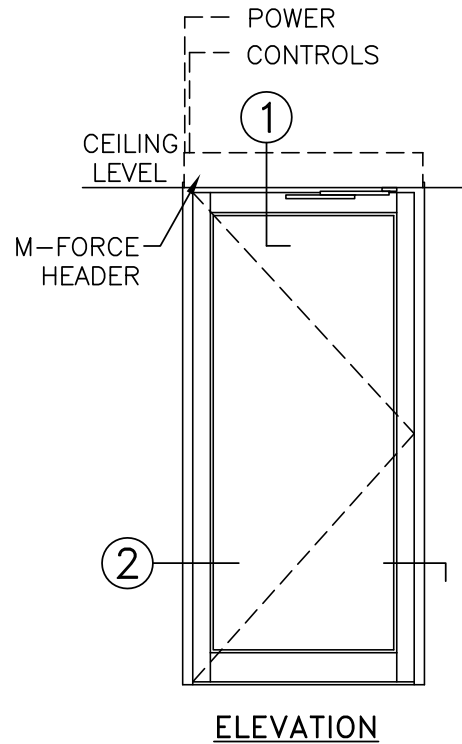

ELEVATION

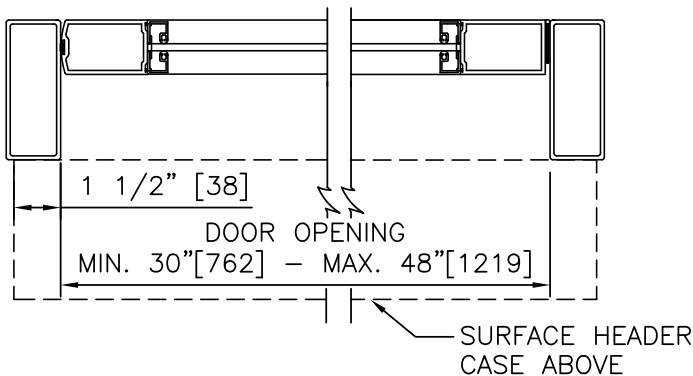

② HORIZONTAL SECTION

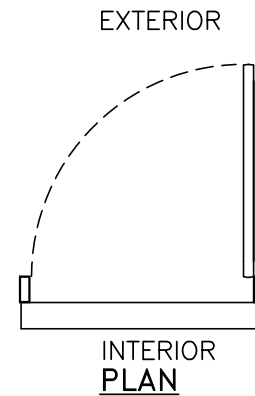

INTERIOR PLAN

NOTES

1. DETAILS NOT TO SCALE.
2. ELECTRICAL REQUIREMENTS: BY ELECTRICAL CONTRACTOR
 - 2.1. 120 VAC, 5 AMP MIN TO OPERATOR.
 - 2.2. CONTROL CIRCUIT FROM ACTIVATION TO OPERATOR.
3. DOORS, FRAMES, AND HARDWARE BY OTHERS.
4. DOORS MUST BE UN-LATCHED FOR PROPER OPERATION. PROVIDE TIME DELAY RELAY WHEN REQUIRED FOR PROPER OPERATION.
5. OPERATOR AND INSTALLATION TO COMPLY WITH ANSI/BHMA A156.19.
6. SEE SPECIFICATIONS FOR ADDITIONAL INFORMATION.

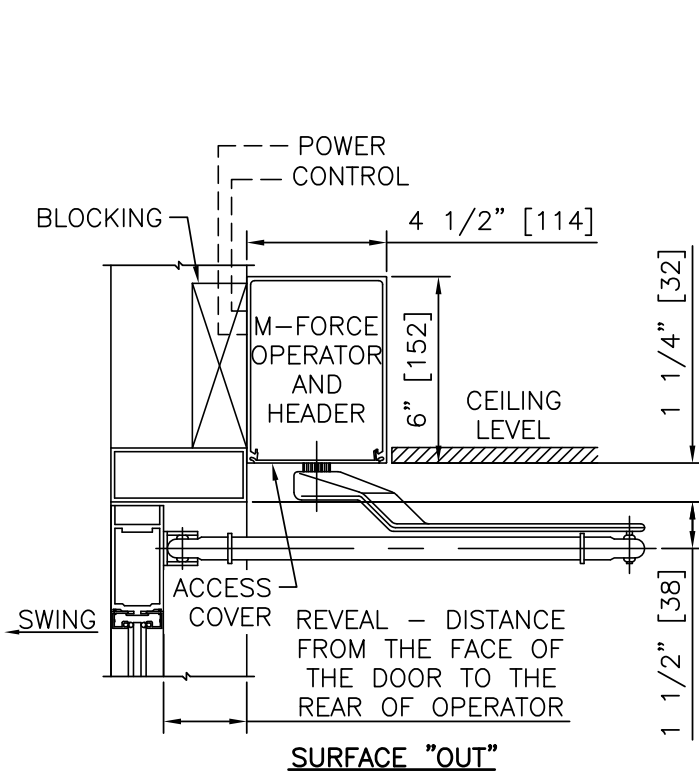

① VERTICAL SECTION

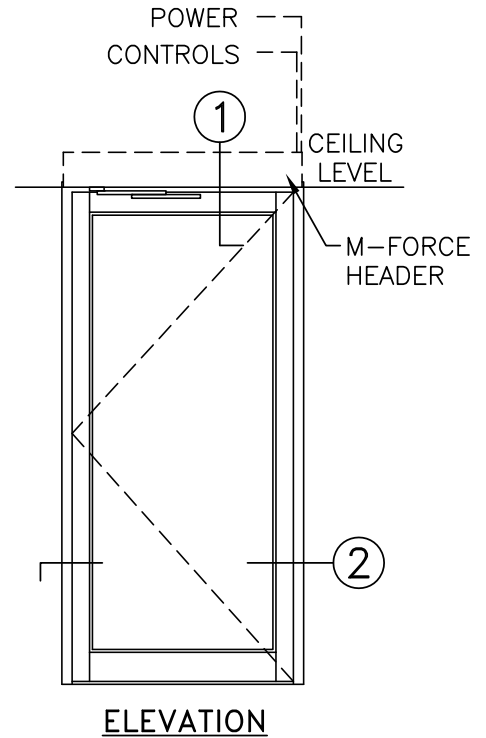

EXTERIOR

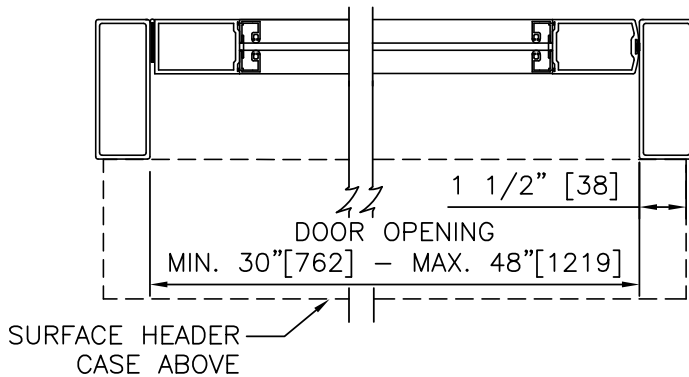

② HORIZONTAL SECTION

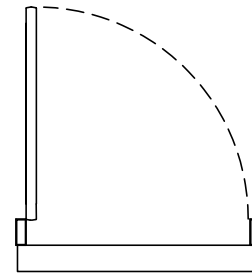

INTERIOR PLAN

NOTES

1. DETAILS NOT TO SCALE.
2. ELECTRICAL REQUIREMENTS: BY ELECTRICAL CONTRACTOR
 - 2.1. 120 VAC, 5 AMP MIN TO OPERATOR.
 - 2.2. CONTROL CIRCUIT FROM ACTIVATION TO OPERATOR.
3. DOORS, FRAMES, AND HARDWARE BY OTHERS.
4. DOORS MUST BE UN-LATCHED FOR PROPER OPERATION. PROVIDE TIME DELAY RELAY WHEN REQUIRED FOR PROPER OPERATION.
5. OPERATOR AND INSTALLATION TO COMPLY WITH ANSI/BHMA A156.19.
6. SEE SPECIFICATIONS FOR ADDITIONAL INFORMATION.

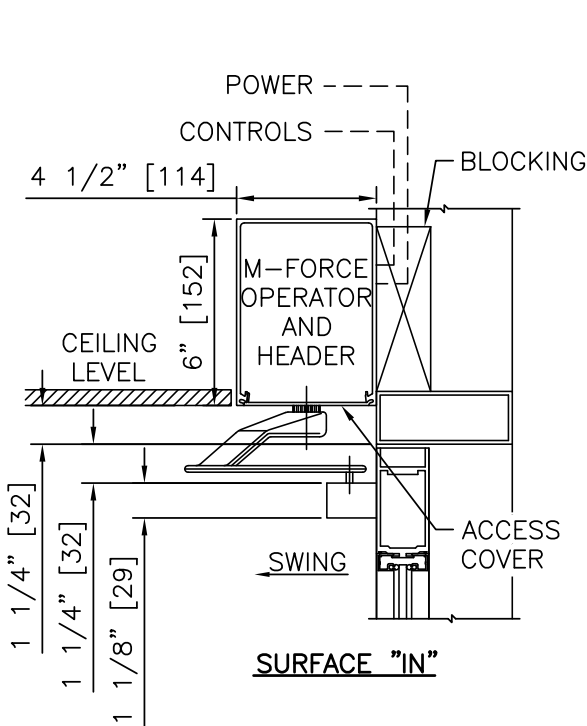

① VERTICAL SECTION

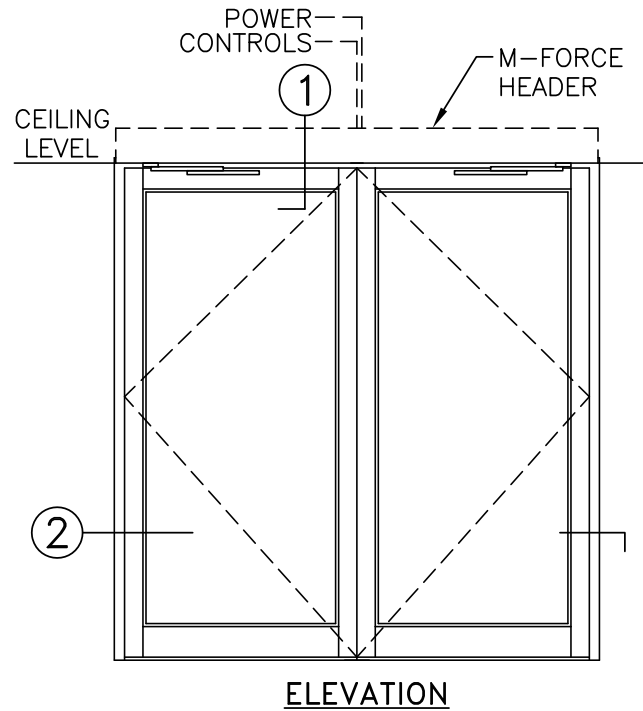

ELEVATION

EXTERIOR

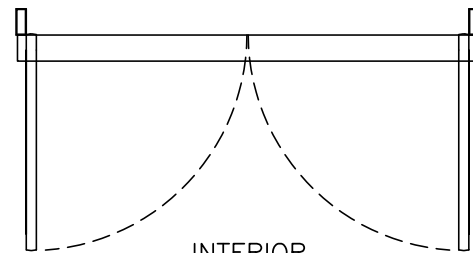

INTERIOR PLAN

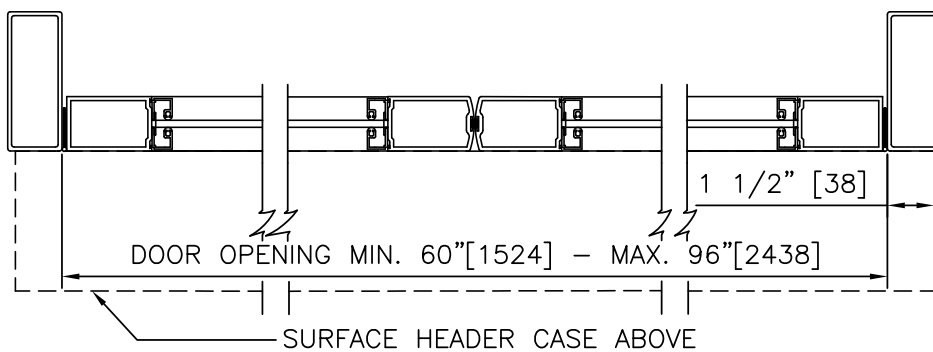

② HORIZONTAL SECTION

NOTES

1. DETAILS NOT TO SCALE.
2. ELECTRICAL REQUIREMENTS: BY ELECTRICAL CONTRACTOR
 - 2.1. 120 VAC, 5 AMP MIN TO OPERATOR.
 - 2.2. CONTROL CIRCUIT FROM ACTIVATION TO OPERATOR.
3. DOORS, FRAMES, AND HARDWARE BY OTHERS.
4. DOORS MUST BE UN-LATCHED FOR PROPER OPERATION. PROVIDE TIME DELAY RELAY WHEN REQUIRED FOR PROPER OPERATION.
5. OPERATOR AND INSTALLATION TO COMPLY WITH ANSI/BHMA A156.19.
6. SEE SPECIFICATIONS FOR ADDITIONAL INFORMATION.

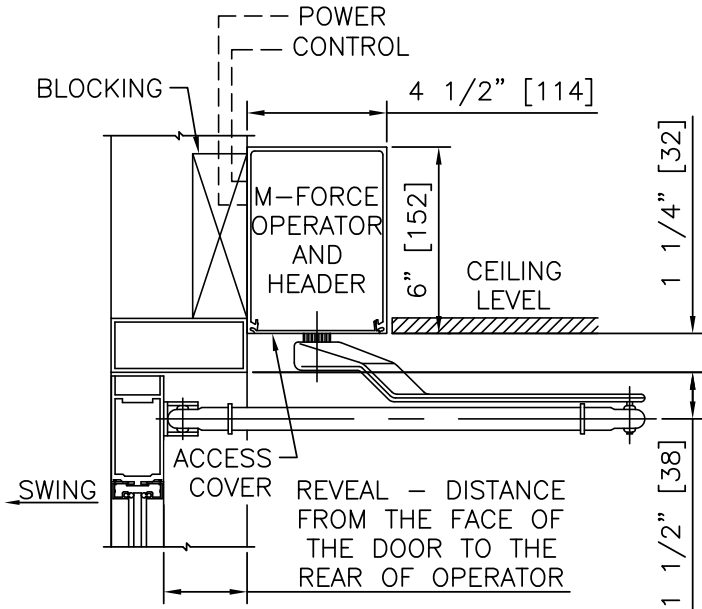

SURFACE "OUT"

① VERTICAL SECTION

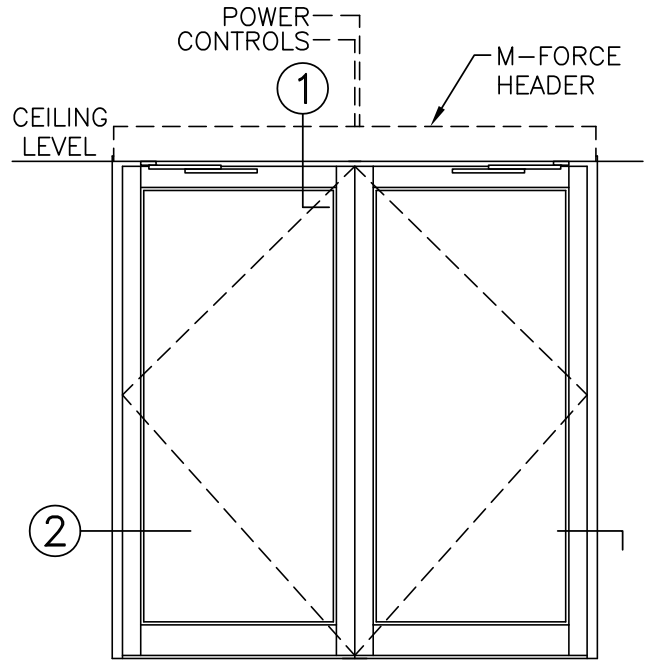

ELEVATION

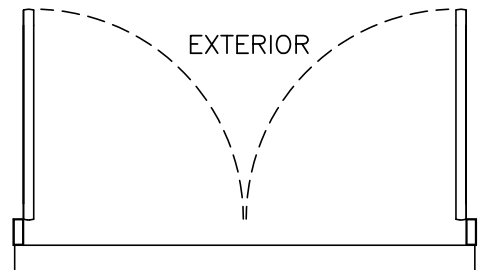

INTERIOR PLAN

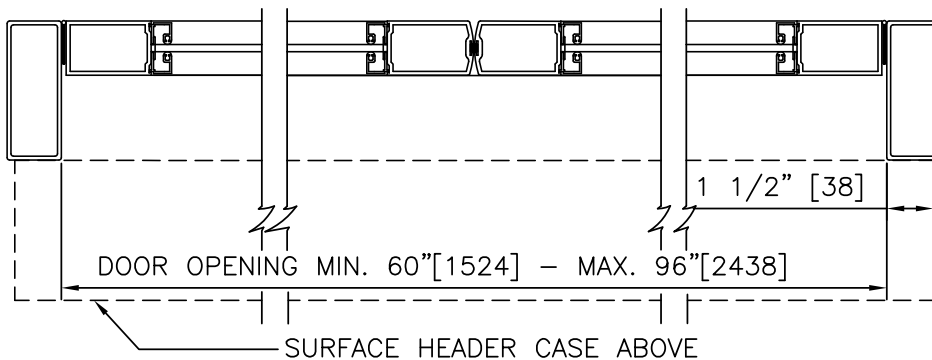

② HORIZONTAL SECTION

NOTES

1. DETAILS NOT TO SCALE.
2. ELECTRICAL REQUIREMENTS: BY ELECTRICAL CONTRACTOR
 - 2.1. 120 VAC, 5 AMP MIN TO OPERATOR.
 - 2.2. CONTROL CIRCUIT FROM ACTIVATION TO OPERATOR.
3. DOORS, FRAMES, AND HARDWARE BY OTHERS.
4. DOORS MUST BE UN-LATCHED FOR PROPER OPERATION. PROVIDE TIME DELAY RELAY WHEN REQUIRED FOR PROPER OPERATION.
5. OPERATOR AND INSTALLATION TO COMPLY WITH ANSI/BHMA A156.19.
6. SEE SPECIFICATIONS FOR ADDITIONAL INFORMATION.

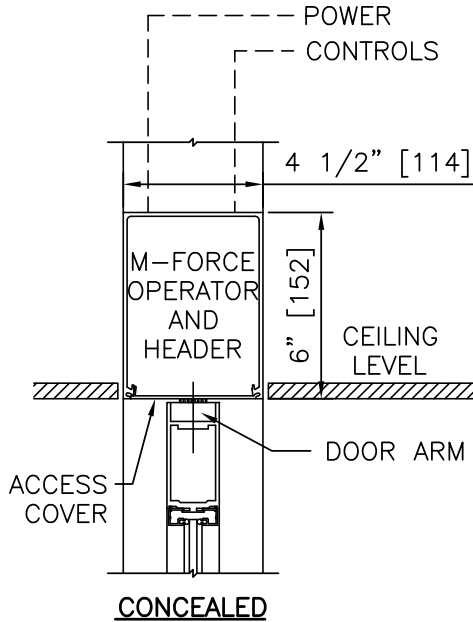

① VERTICAL SECTION

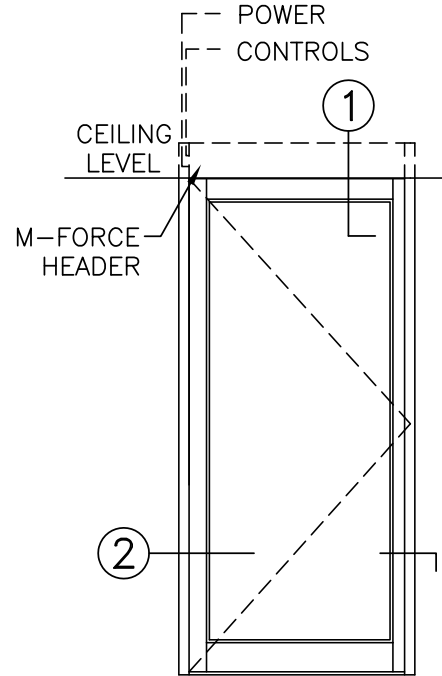

ELEVATION

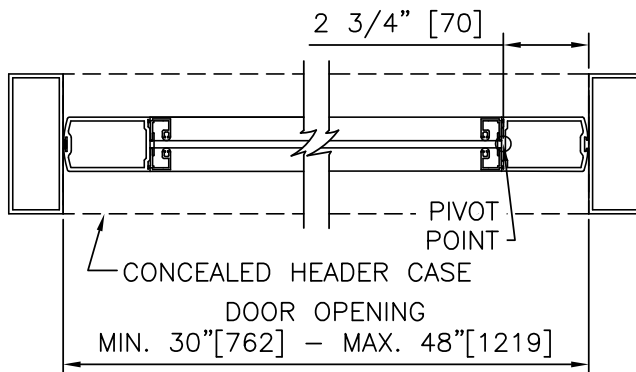

② HORIZONTAL SECTION

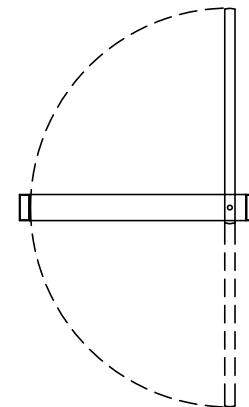

PLAN

NOTES

1. DETAILS NOT TO SCALE.
2. ELECTRICAL REQUIREMENTS: BY ELECTRICAL CONTRACTOR
 - 2.1. 120 VAC, 5 AMP MIN TO OPERATOR.
 - 2.2. CONTROL CIRCUIT FROM ACTIVATION TO OPERATOR.
3. DOORS, FRAMES, AND HARDWARE BY OTHERS.
4. DOORS MUST BE UN-LATCHED FOR PROPER OPERATION. PROVIDE TIME DELAY RELAY WHEN REQUIRED FOR PROPER OPERATION.
5. OPERATOR AND INSTALLATION TO COMPLY WITH ANSI/BHMA A156.19.
6. SEE SPECIFICATIONS FOR ADDITIONAL INFORMATION.

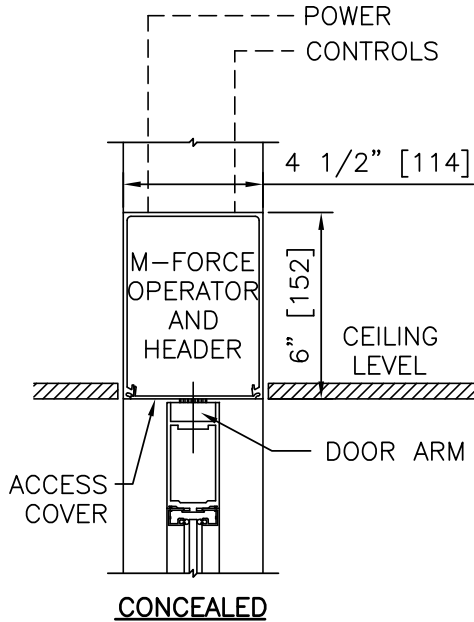

① VERTICAL SECTION

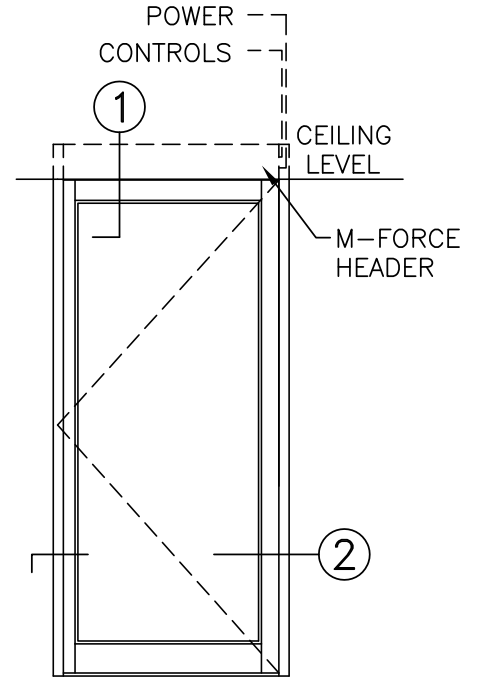

ELEVATION

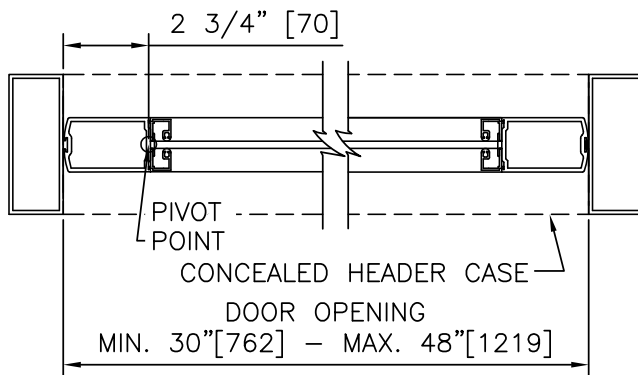

② HORIZONTAL SECTION

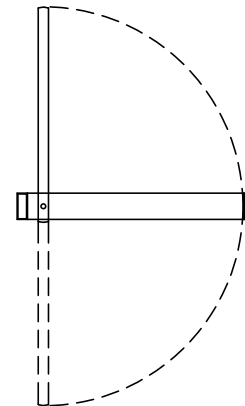

PLAN

NOTES

1. DETAILS NOT TO SCALE.
2. ELECTRICAL REQUIREMENTS: BY ELECTRICAL CONTRACTOR
 - 2.1. 120 VAC, 5 AMP MIN TO OPERATOR.
 - 2.2. CONTROL CIRCUIT FROM ACTIVATION TO OPERATOR.
3. DOORS, FRAMES, AND HARDWARE BY OTHERS.
4. DOORS MUST BE UN-LATCHED FOR PROPER OPERATION. PROVIDE TIME DELAY RELAY WHEN REQUIRED FOR PROPER OPERATION.
5. OPERATOR AND INSTALLATION TO COMPLY WITH ANSI/BHMA A156.19.
6. SEE SPECIFICATIONS FOR ADDITIONAL INFORMATION.

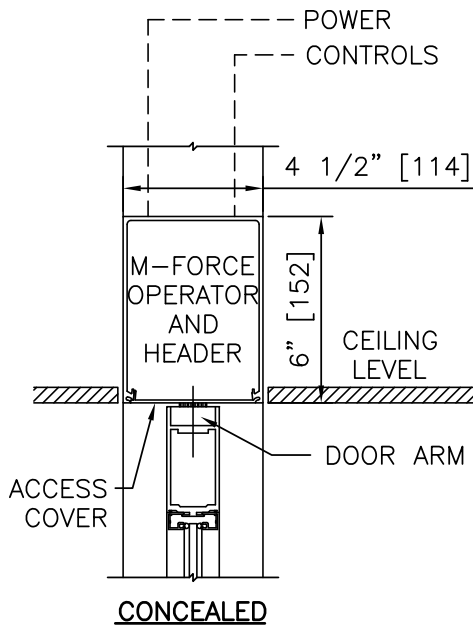

① VERTICAL SECTION

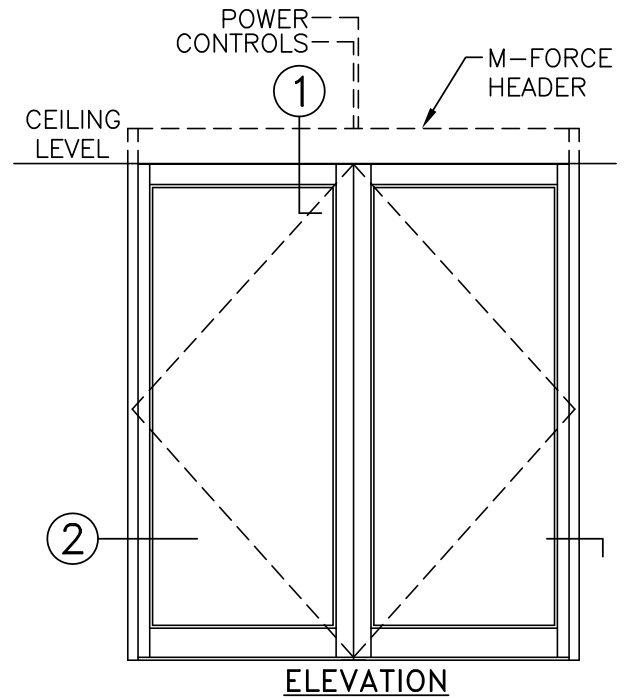

ELEVATION

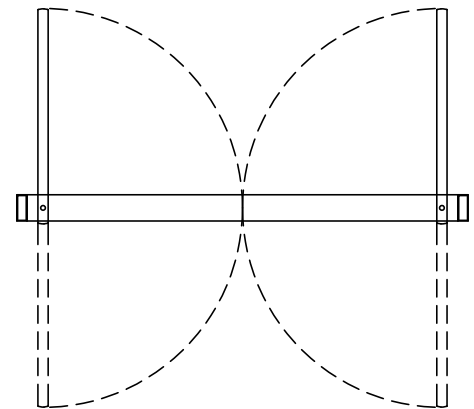

PLAN

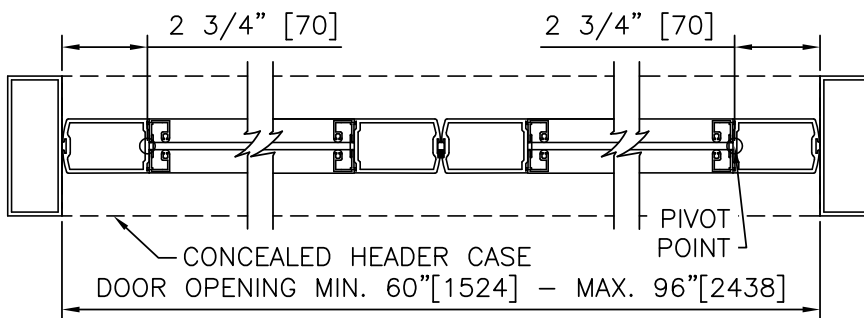

② HORIZONTAL SECTION

NOTES

1. DETAILS NOT TO SCALE.
2. ELECTRICAL REQUIREMENTS: BY ELECTRICAL CONTRACTOR
 - 2.1. 120 VAC, 5 AMP MIN TO OPERATOR.
 - 2.2. CONTROL CIRCUIT FROM ACTIVATION TO OPERATOR.
3. DOORS, FRAMES, AND HARDWARE BY OTHERS.
4. DOORS MUST BE UN-LATCHED FOR PROPER OPERATION. PROVIDE TIME DELAY RELAY WHEN REQUIRED FOR PROPER OPERATION.
5. OPERATOR AND INSTALLATION TO COMPLY WITH ANSI/BHMA A156.19.
6. SEE SPECIFICATIONS FOR ADDITIONAL INFORMATION.

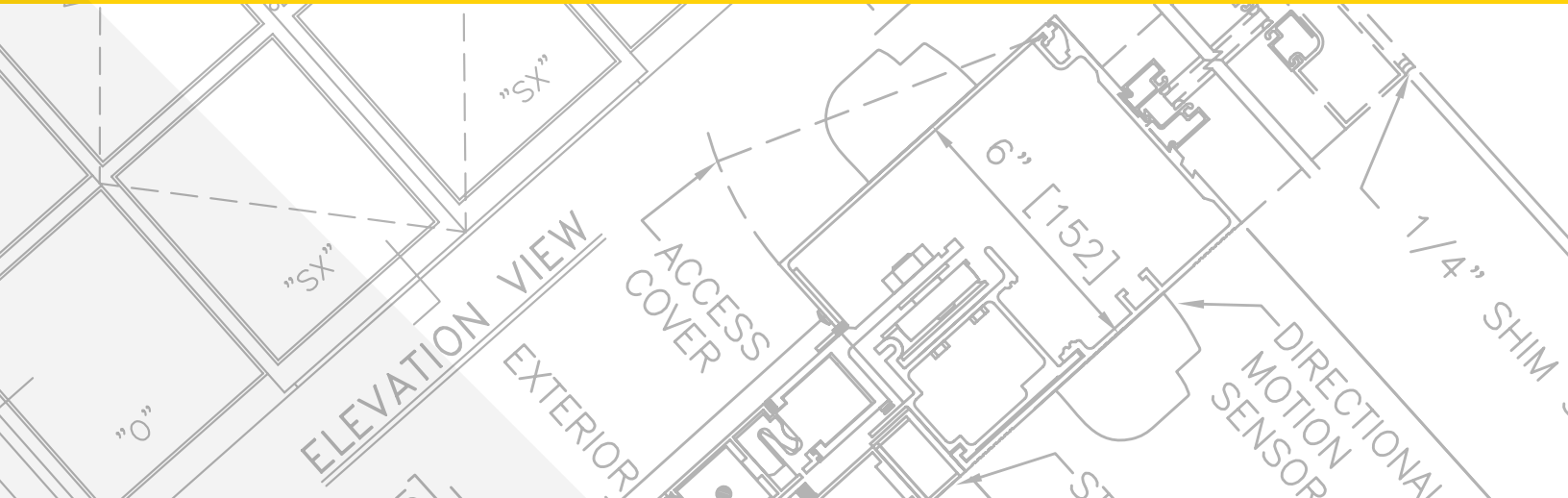

Sliding Manual Entrances: Magic-Force Low Energy, Bottom Load Aluminum Door and Frame

4.08 – M-FORCE LE BOTTOM LOAD HM/WOOD AND FRAME

- 4.08.01 - LE OPERATOR, HMW FRAME, SURFACE, RH IN
- 4.08.02 - LE OPERATOR, HMW FRAME, SURFACE, LH IN
- 4.08.03 - LE OPERATOR, HMW FRAME, SURFACE, RH OUT
- 4.08.04 - LE OPERATOR, HWM FRAME, SURFACE, LH OUT
- 4.08.05 - LE OPERATOR, HWM FRAME, SURFACE, PAIR IN
- 4.08.06 - LE OPERATOR, HWM FRAME, SURFACE, PAIR OUT
- 4.08.07 - LE OPERATOR, HWM FRAME, SURFACE, PAIR DE

STANLEY
Access Technologies

M-FORCE™
(NEXT GENERATION MAGIC-FORCE™)

LOW-ENERGY OPERATOR, BOTTOM LOAD, H.M./WOOD DOOR & FRAME	
PROJECT INFORMATION	
PROJECT NAME:	
LOCATION:	
DOOR NUMBER(S):	
DATE:	SHEET: OF

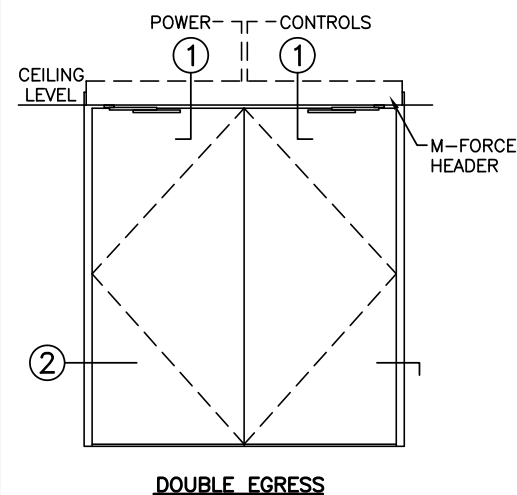
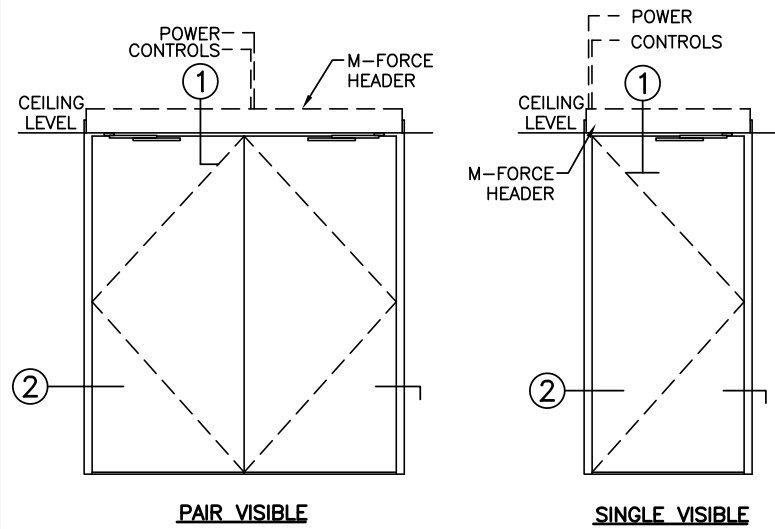

ELEVATIONS
SCALE: 1/4" = 1'-0"

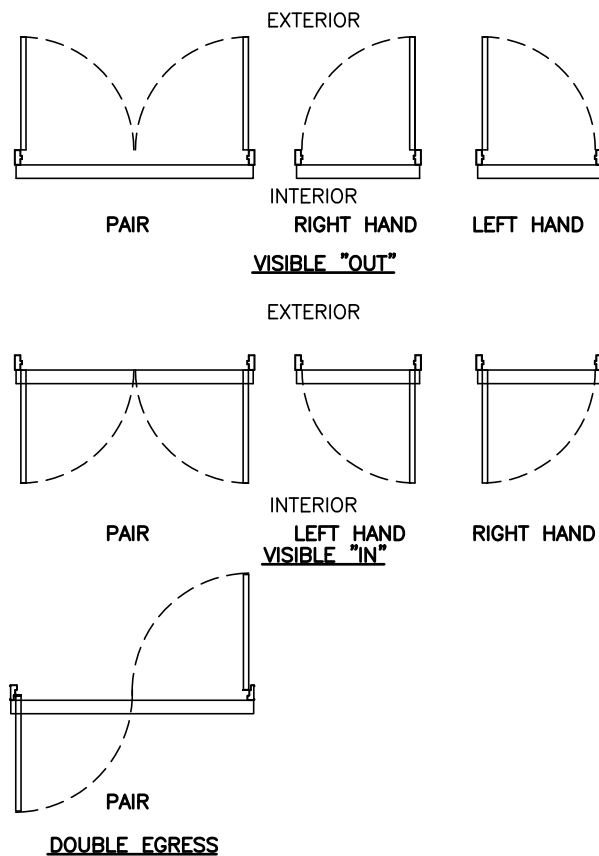

PLAN VIEWS
SCALE: 3/16" = 1'-0"

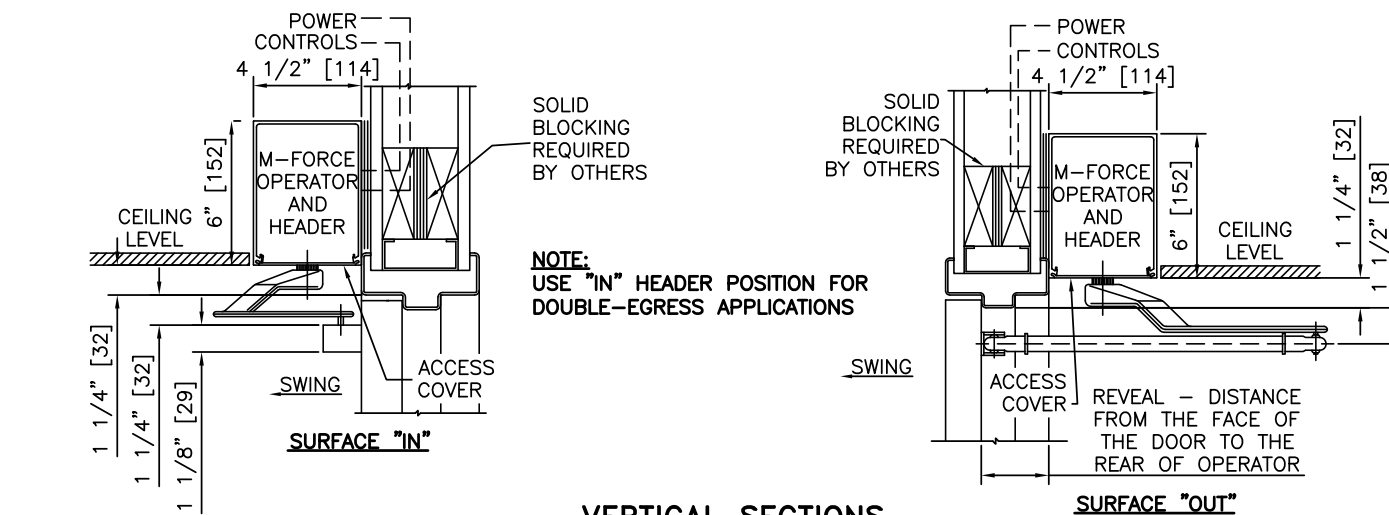

1 VERTICAL SECTIONS
SCALE: 1 1/2" = 1'-0"

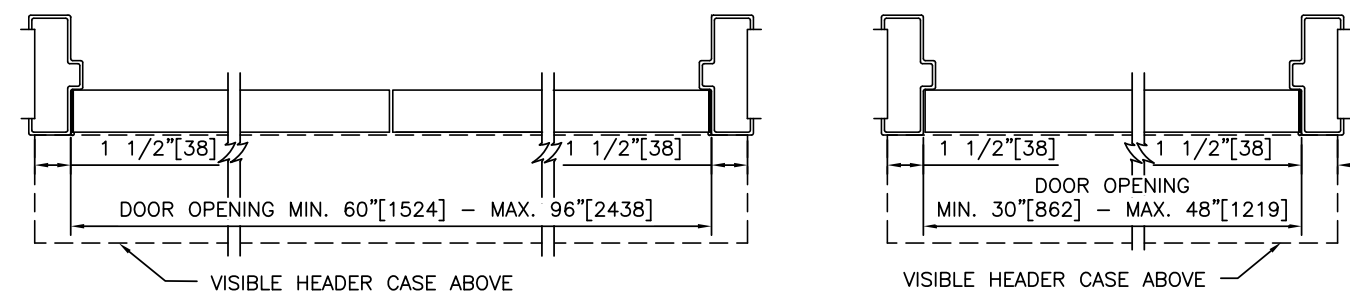
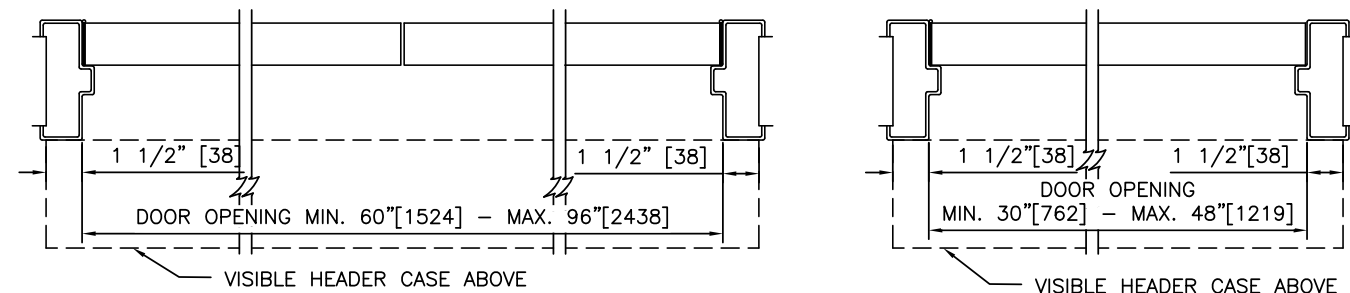

2 HORIZONTAL SECTIONS
SCALE: 1 1/2" = 1'-0"

NOTES

1. ELECTRICAL REQUIREMENTS: BY ELECTRICAL CONTRACTOR
 - 1.1. 120 VAC, 5 AMP MIN TO OPERATOR.
 - 1.2. CONTROL CIRCUIT FROM ACTIVATION TO OPERATOR.
2. DOORS, FRAMES, AND HARDWARE BY OTHERS.
3. DOORS MUST BE UN-LATCHED FOR PROPER OPERATION. PROVIDE TIME DELAY RELAY WHEN REQUIRED FOR PROPER OPERATION.
4. OPERATOR AND INSTALLATION TO COMPLY WITH ANSI/BHMA A156.19.
5. SEE SPECIFICATIONS FOR ADDITIONAL INFORMATION.

LOW-ENERGY OPERATOR, BOTTOM LOAD, H.M./WOOD DOOR & FRAME

M-FORCE™
(NEXT GENERATION MAGIC-FORCE™)

STANLEY
Access Technologies

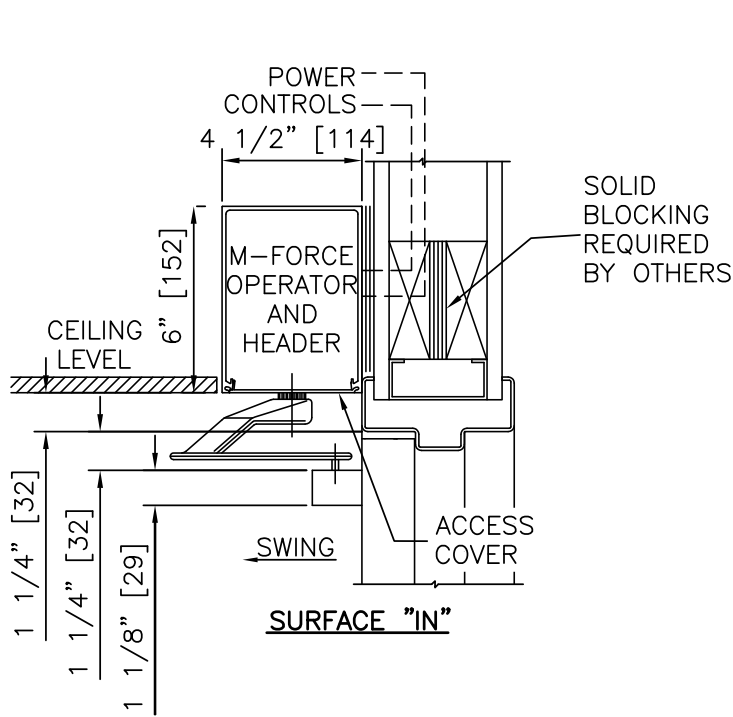

① VERTICAL SECTION

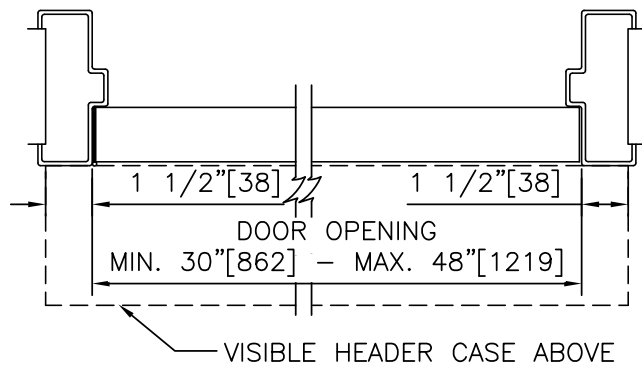
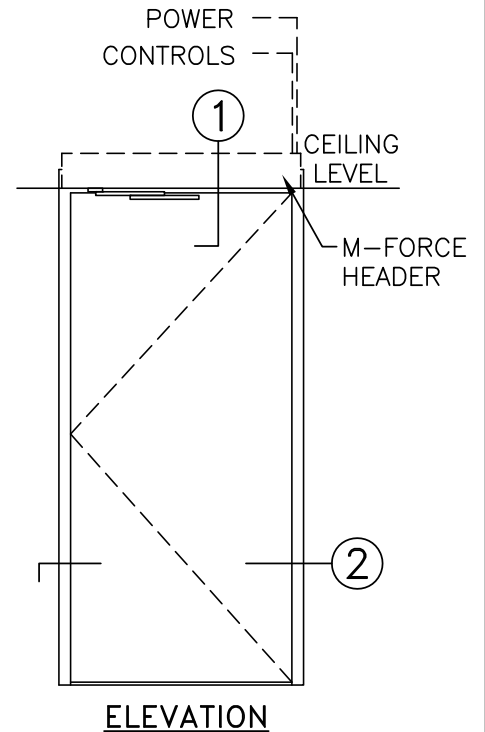

② HORIZONTAL SECTION

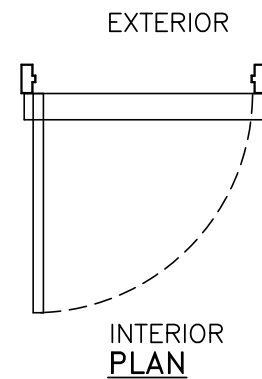

NOTES

1. DETAILS NOT TO SCALE.
2. ELECTRICAL REQUIREMENTS: BY ELECTRICAL CONTRACTOR
 - 2.1. 120 VAC, 5 AMP MIN TO OPERATOR.
 - 2.2. CONTROL CIRCUIT FROM ACTIVATION TO OPERATOR.
3. DOORS, FRAMES, AND HARDWARE BY OTHERS.
4. DOORS MUST BE UN-LATCHED FOR PROPER OPERATION. PROVIDE TIME DELAY RELAY WHEN REQUIRED FOR PROPER OPERATION.
5. OPERATOR AND INSTALLATION TO COMPLY WITH ANSI/BHMA A156.19.
6. SEE SPECIFICATIONS FOR ADDITIONAL INFORMATION.

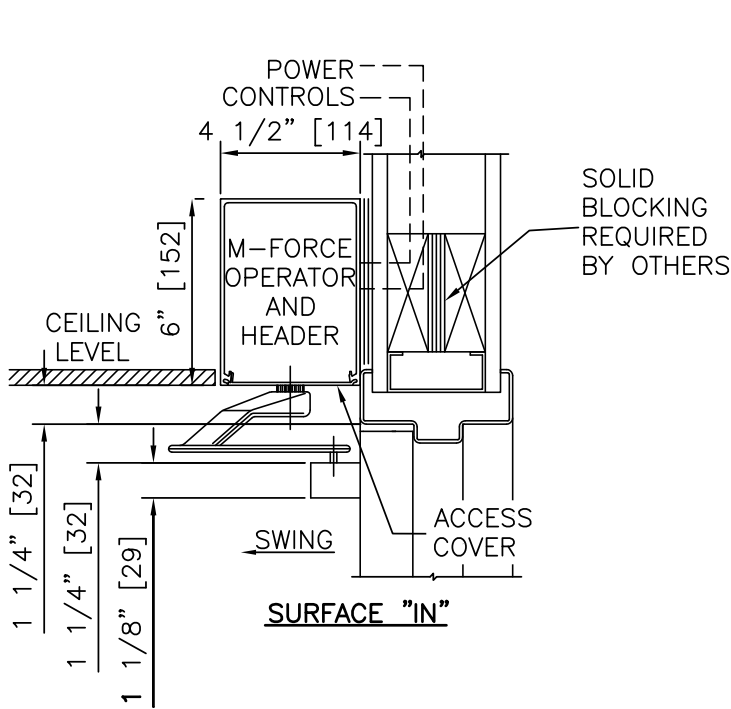

① VERTICAL SECTION

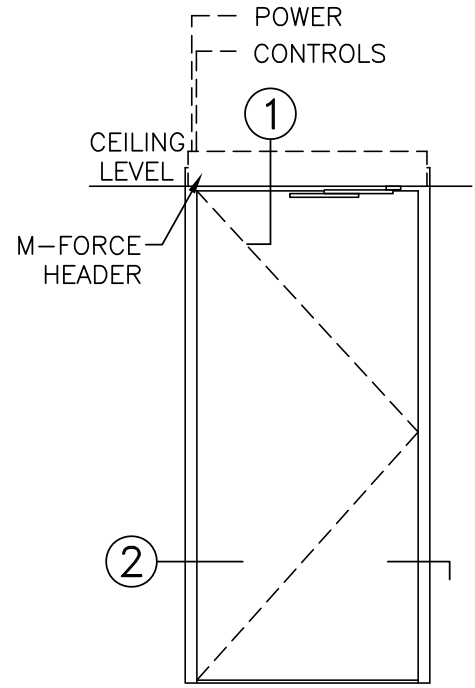

ELEVATION

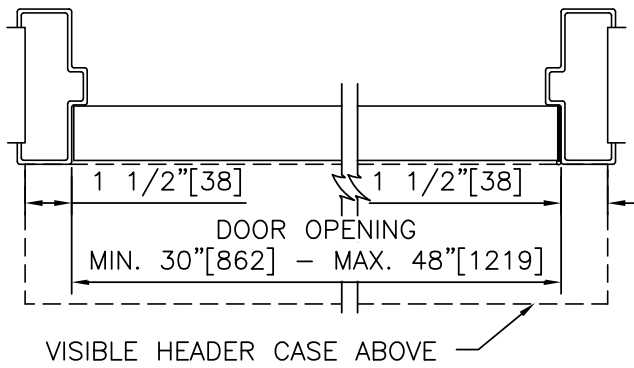

② HORIZONTAL SECTION

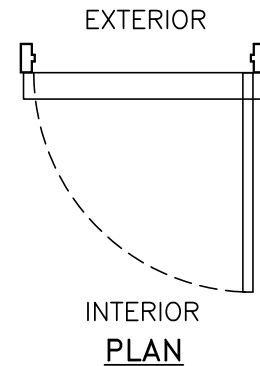

NOTES

1. DETAILS NOT TO SCALE.
2. ELECTRICAL REQUIREMENTS: BY ELECTRICAL CONTRACTOR
 - 2.1. 120 VAC, 5 AMP MIN TO OPERATOR.
 - 2.2. CONTROL CIRCUIT FROM ACTIVATION TO OPERATOR.
3. DOORS, FRAMES, AND HARDWARE BY OTHERS.
4. DOORS MUST BE UN-LATCHED FOR PROPER OPERATION. PROVIDE TIME DELAY RELAY WHEN REQUIRED FOR PROPER OPERATION.
5. OPERATOR AND INSTALLATION TO COMPLY WITH ANSI/BHMA A156.19.
6. SEE SPECIFICATIONS FOR ADDITIONAL INFORMATION.

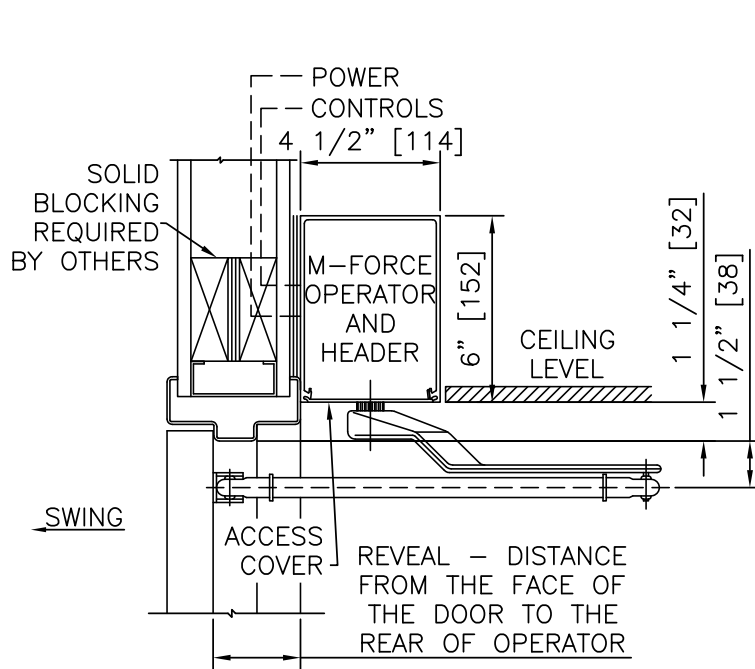

① VERTICAL SECTION

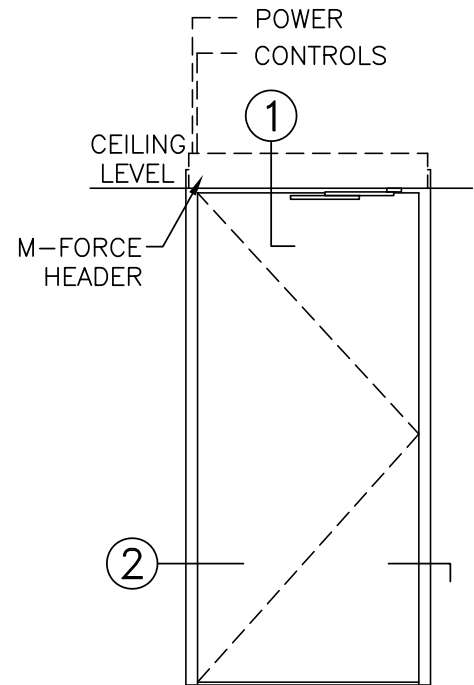

ELEVATION

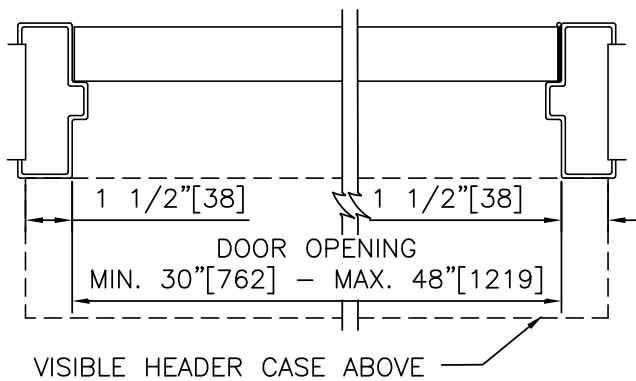

② HORIZONTAL SECTION

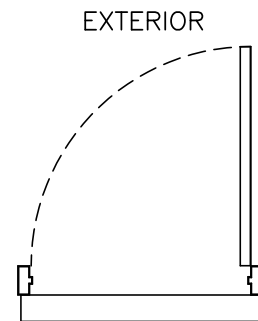

INTERIOR PLAN

NOTES

1. DETAILS NOT TO SCALE.
2. ELECTRICAL REQUIREMENTS: BY ELECTRICAL CONTRACTOR
 - 2.1. 120 VAC, 5 AMP MIN TO OPERATOR.
 - 2.2. CONTROL CIRCUIT FROM ACTIVATION TO OPERATOR.
3. DOORS, FRAMES, AND HARDWARE BY OTHERS.
4. DOORS MUST BE UN-LATCHED FOR PROPER OPERATION. PROVIDE TIME DELAY RELAY WHEN REQUIRED FOR PROPER OPERATION.
5. OPERATOR AND INSTALLATION TO COMPLY WITH ANSI/BHMA A156.19.
6. SEE SPECIFICATIONS FOR ADDITIONAL INFORMATION.

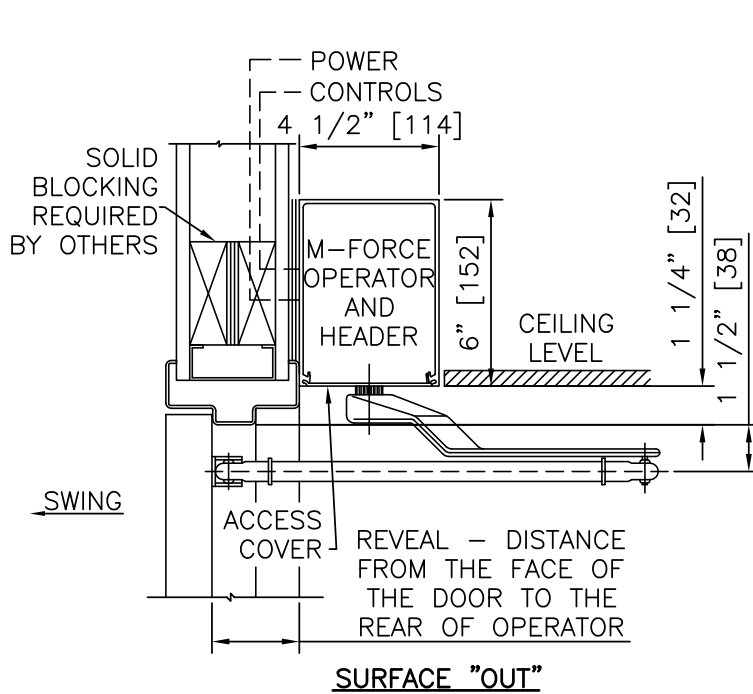

① VERTICAL SECTION

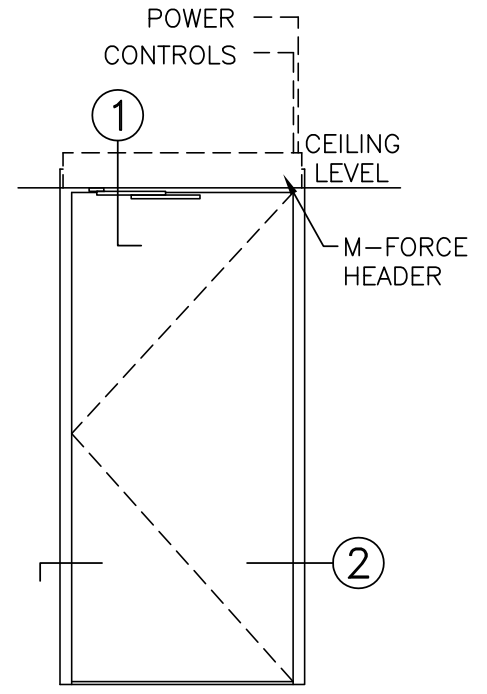

ELEVATION

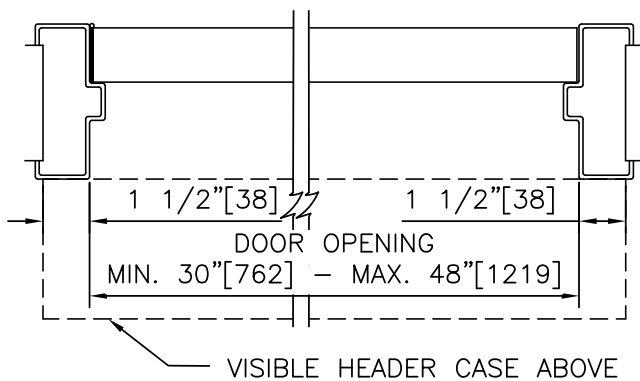

② HORIZONTAL SECTION

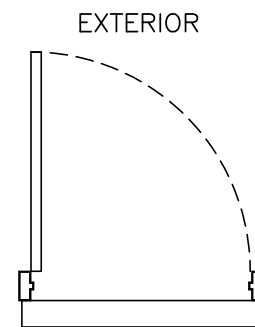

INTERIOR
PLAN

NOTES

1. DETAILS NOT TO SCALE.
2. ELECTRICAL REQUIREMENTS: BY ELECTRICAL CONTRACTOR
 - 2.1. 120 VAC, 5 AMP MIN TO OPERATOR.
 - 2.2. CONTROL CIRCUIT FROM ACTIVATION TO OPERATOR.
3. DOORS, FRAMES, AND HARDWARE BY OTHERS.
4. DOORS MUST BE UN-LATCHED FOR PROPER OPERATION. PROVIDE TIME DELAY RELAY WHEN REQUIRED FOR PROPER OPERATION.
5. OPERATOR AND INSTALLATION TO COMPLY WITH ANSI/BHMA A156.19.
6. SEE SPECIFICATIONS FOR ADDITIONAL INFORMATION.

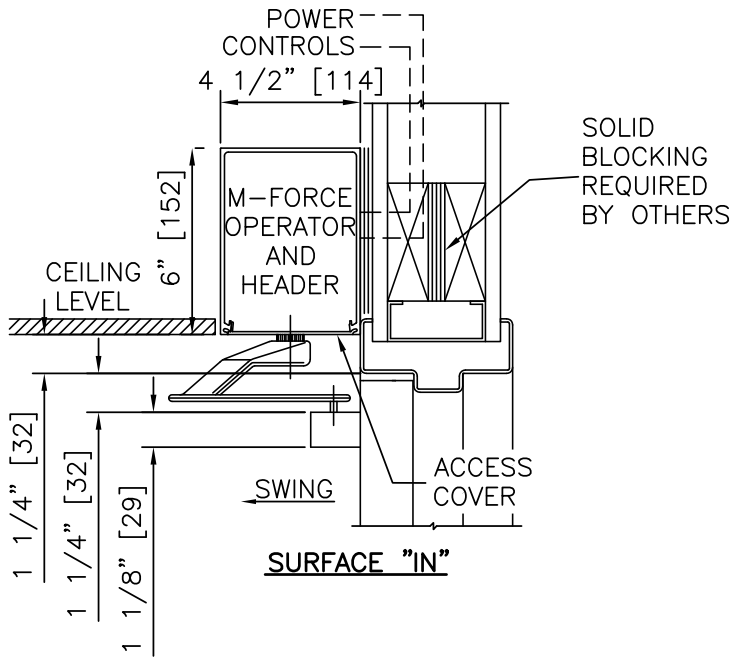

① VERTICAL SECTION

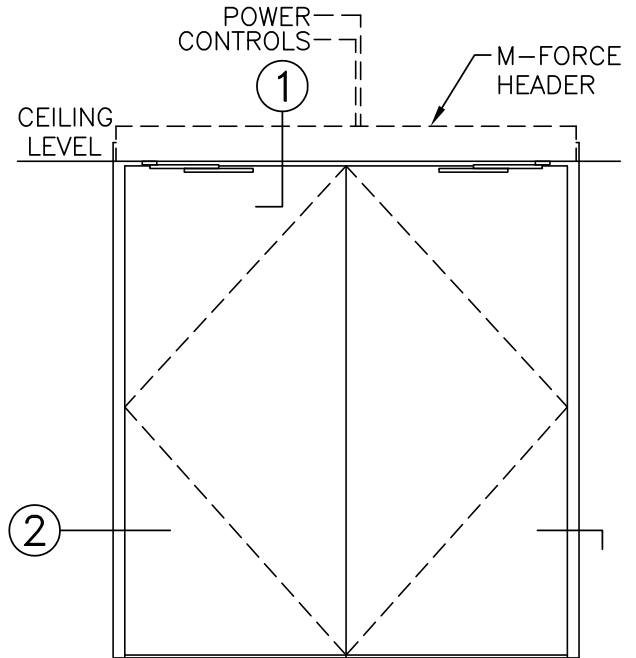

ELEVATION

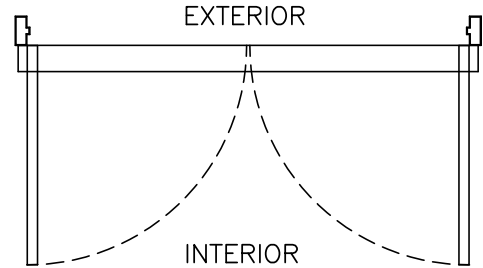

INTERIOR PLAN

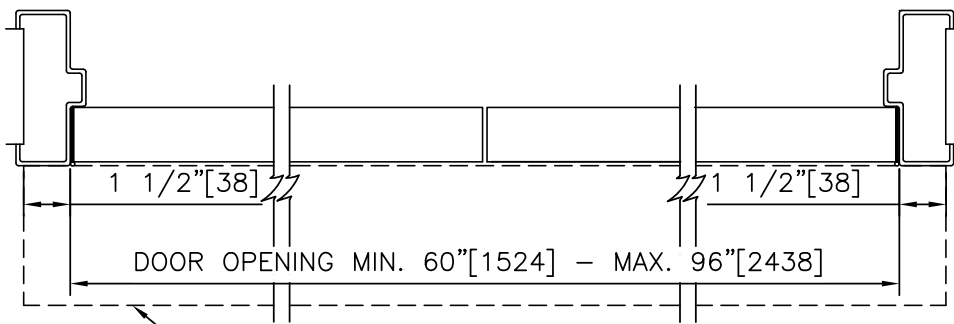

VISIBLE HEADER CASE ABOVE

② HORIZONTAL SECTION

NOTES

1. DETAILS NOT TO SCALE.
2. ELECTRICAL REQUIREMENTS: BY ELECTRICAL CONTRACTOR
 - 2.1. 120 VAC, 5 AMP MIN TO OPERATOR.
 - 2.2. CONTROL CIRCUIT FROM ACTIVATION TO OPERATOR.
3. DOORS, FRAMES, AND HARDWARE BY OTHERS.
4. DOORS MUST BE UN-LATCHED FOR PROPER OPERATION. PROVIDE TIME DELAY RELAY WHEN REQUIRED FOR PROPER OPERATION.
5. OPERATOR AND INSTALLATION TO COMPLY WITH ANSI/BHMA A156.19.
6. SEE SPECIFICATIONS FOR ADDITIONAL INFORMATION.

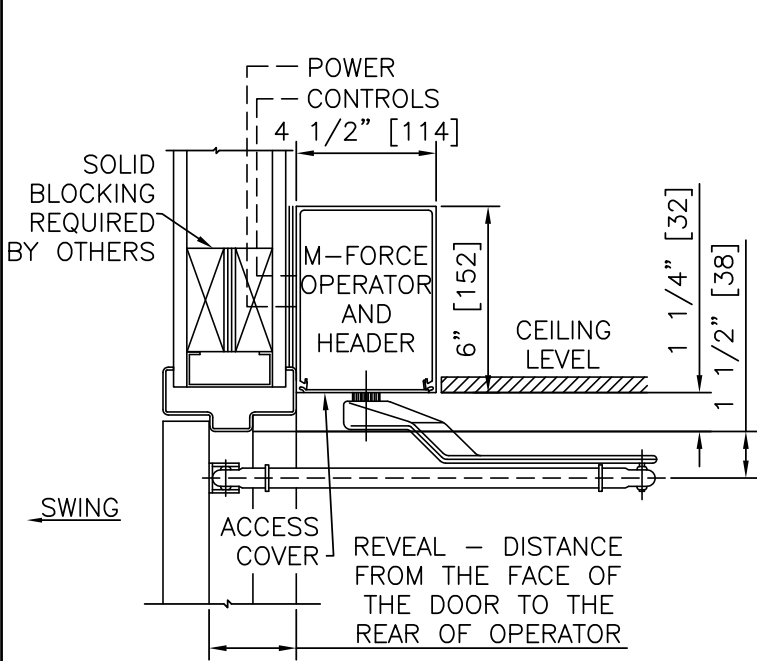

SURFACE "OUT"

① VERTICAL SECTION

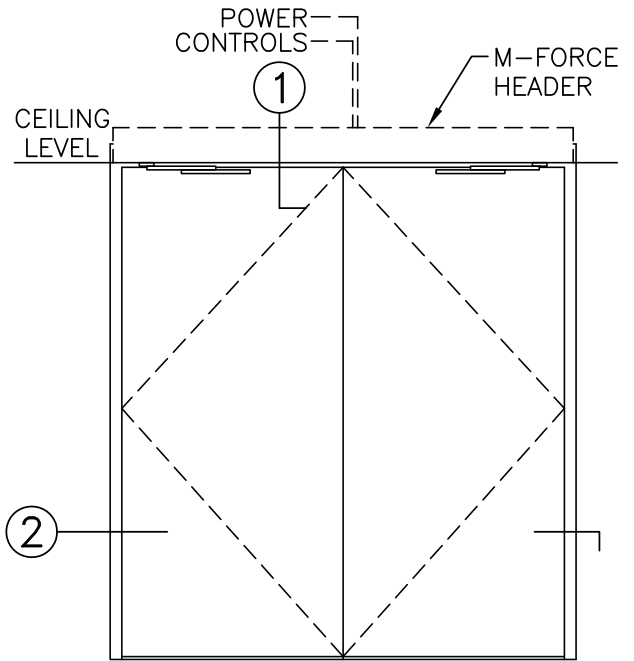

ELEVATION

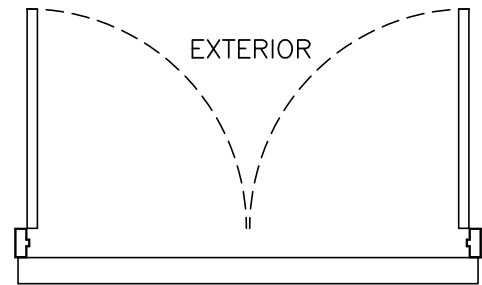

INTERIOR PLAN

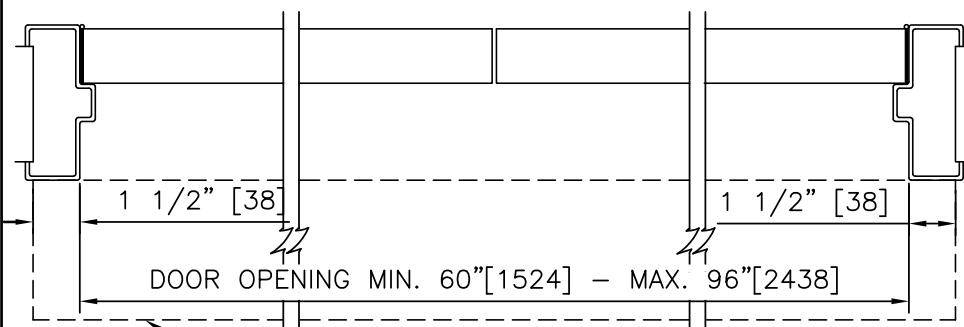

② HORIZONTAL SECTION

NOTES

1. DETAILS NOT TO SCALE.
2. ELECTRICAL REQUIREMENTS: BY ELECTRICAL CONTRACTOR
 - 2.1. 120 VAC, 5 AMP MIN TO OPERATOR.
 - 2.2. CONTROL CIRCUIT FROM ACTIVATION TO OPERATOR.
3. DOORS, FRAMES, AND HARDWARE BY OTHERS.
4. DOORS MUST BE UN-LATCHED FOR PROPER OPERATION. PROVIDE TIME DELAY RELAY WHEN REQUIRED FOR PROPER OPERATION.
5. OPERATOR AND INSTALLATION TO COMPLY WITH ANSI/BHMA A156.19.
6. SEE SPECIFICATIONS FOR ADDITIONAL INFORMATION.

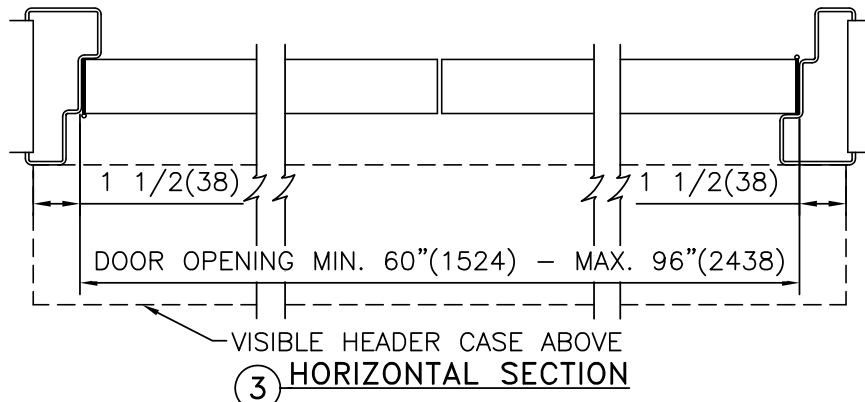
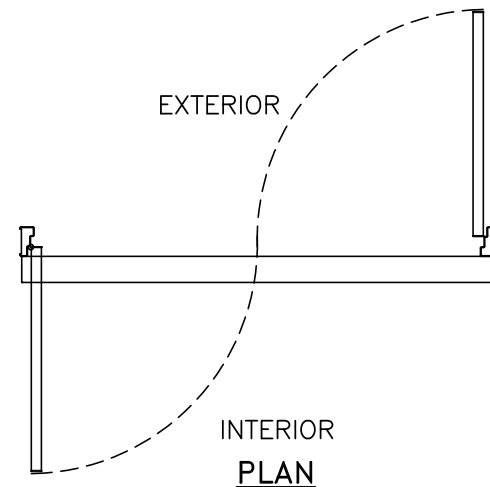
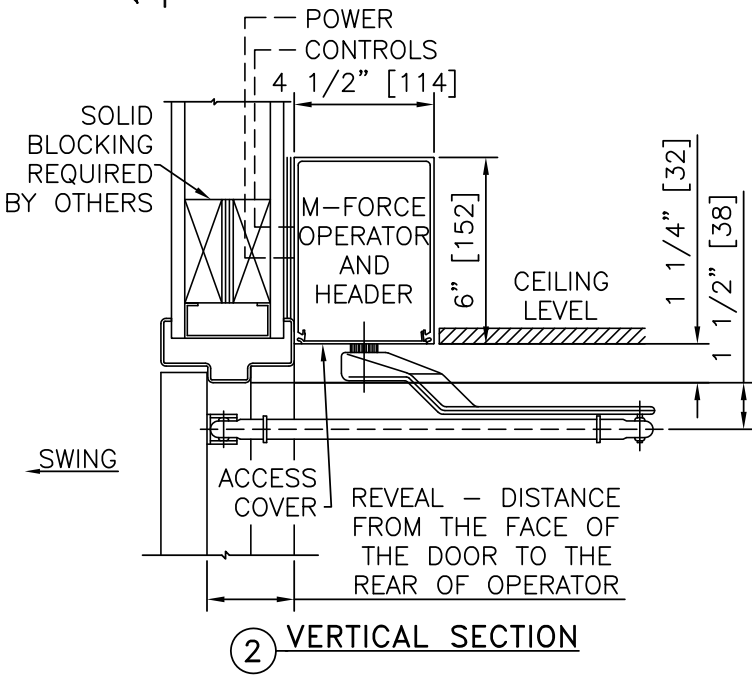
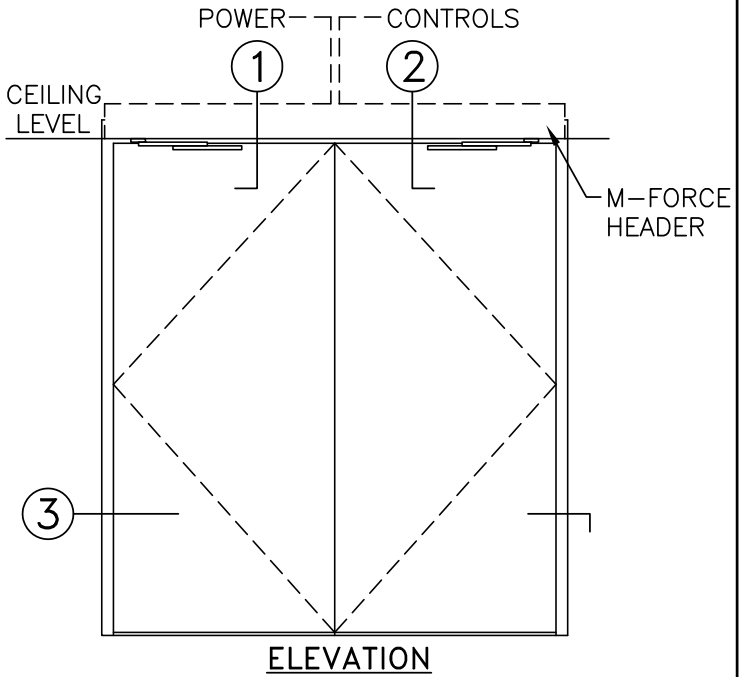
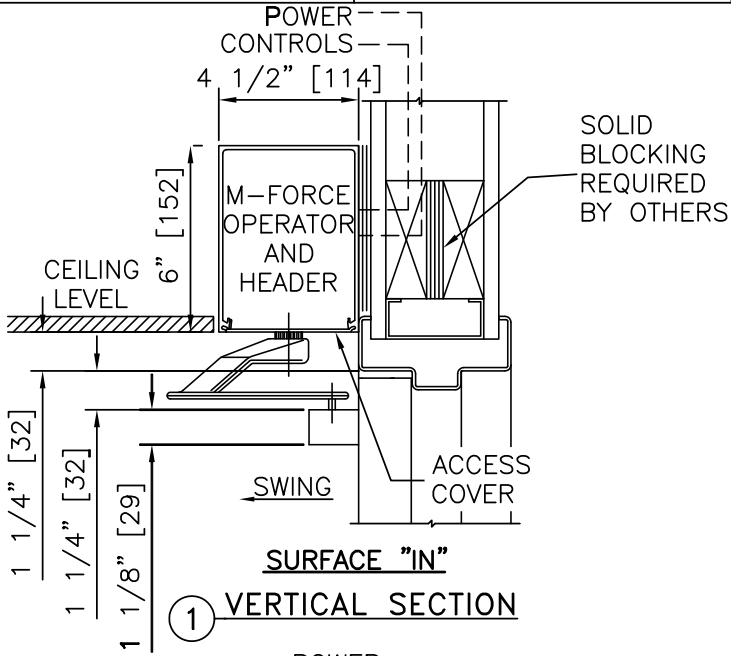

NOTES

1. DETAILS NOT TO SCALE.
2. ELECTRICAL REQUIREMENTS: BY ELECTRICAL CONTRACTOR
 - 2.1. 120 VAC, 5 AMP MIN TO OPERATOR.
 - 2.2. CONTROL CIRCUIT FROM ACTIVATION TO OPERATOR.
3. DOORS, FRAMES, AND HARDWARE BY OTHERS.
4. DOORS MUST BE UN-LATCHED FOR PROPER OPERATION. PROVIDE TIME DELAY RELAY WHEN REQUIRED FOR PROPER OPERATION.
5. OPERATOR AND INSTALLATION TO COMPLY WITH ANSI/BHMA A156.19.
6. SEE SPECIFICATIONS FOR ADDITIONAL INFORMATION.



SWINGING AUTOMATIC ENTRANCES: MAGIC-FORCE™ LOW ENERGY OPERATOR, CONCEALED ARM

4.15 – LOW ENERGY OPERATOR, CONCEALED ARM

- 4.15.01 - LOW ENERGY OPERATOR, CONCEALED ARM, AL FRAME, RH OUT
- 4.15.02 - LOW ENERGY OPERATOR, CONCEALED ARM, AL FRAME, LH OUT
- 4.15.03 - LOW ENERGY OPERATOR, CONCEALED ARM, AL FRAME, PAIR OUT
- 4.15.04 - LOW ENERGY OPERATOR, CONCEALED ARM, HM/WDFRAME, RH OUT
- 4.15.05 - LOW ENERGY OPERATOR, CONCEALED ARM, HM/WDFRAME, LH OUT
- 4.15.06 - LOW ENERGY OPERATOR, CONCEALED ARM, HM/WDFRAME, PAIR OUT



MAGIC-FORCE™ OPERATOR

LOW-ENERGY OPERATOR, CONCEALED ARM

PROJECT INFORMATION

PROJECT NAME:	
LOCATION:	
DOOR NUMBER(S):	
DATE:	
SHEET: OF	

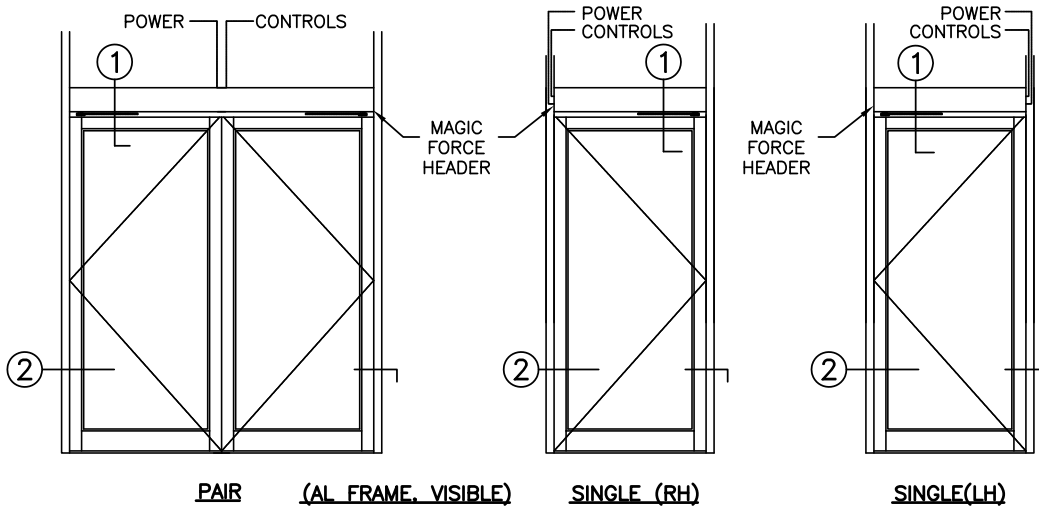
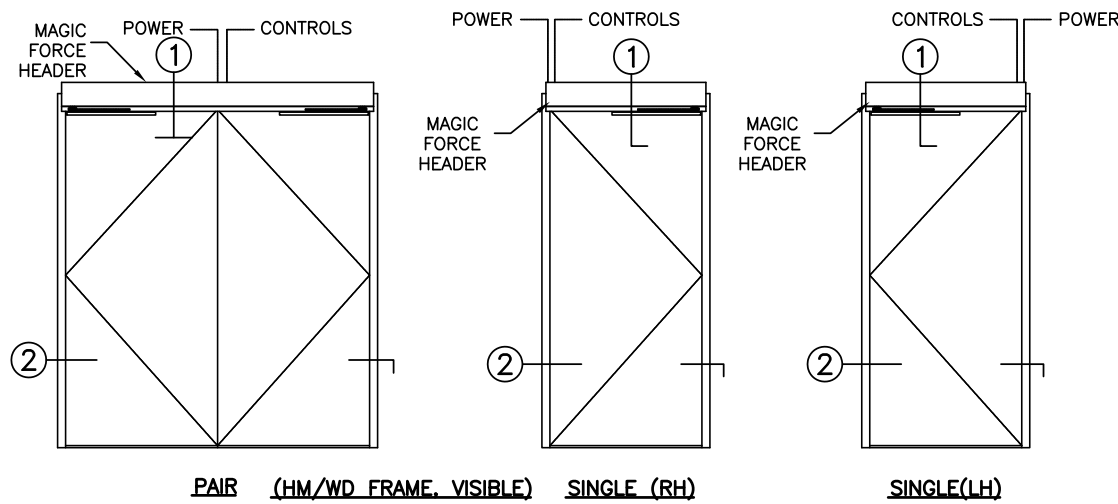

ELEVATIONS
SCALE: 1/4" = 1'-0"

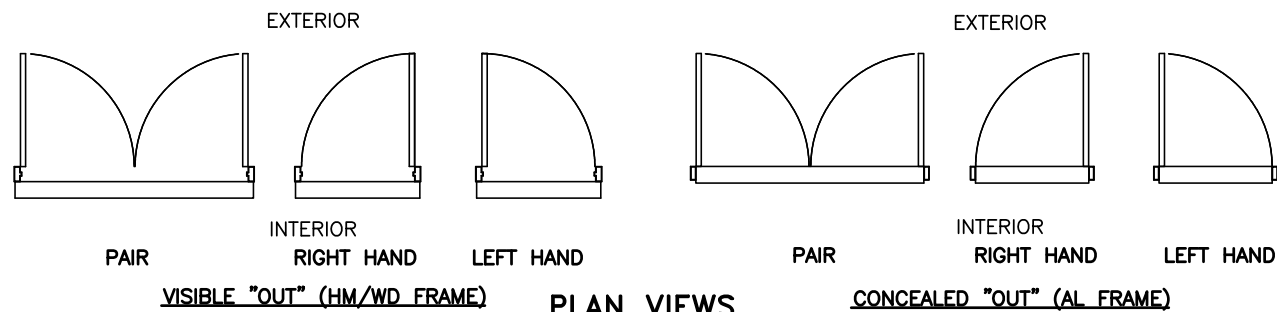

PLAN VIEWS
SCALE: 3/16" = 1'-0"

NOTES

- ELECTRICAL REQUIREMENTS: BY ELECTRICAL CONTRACTOR
 - 1.1 120 VAC, 5 AMP MIN TO OPERATOR.
 - 1.2 CONTROL CIRCUIT FROM ACTIVATION TO OPERATOR.
- DOORS, FRAMES, AND HARDWARE BY OTHERS.
- DOORS MUST BE UN-LATCHED FOR PROPER OPERATION. PROVIDE TIME DELAY RELAY WHEN REQUIRED FOR PROPER OPERATION.
- OPERATOR AND INSTALLATION TO COMPLY WITH ANSI/BHMA A156.19.
- SEE SPECIFICATIONS FOR ADDITIONAL INFORMATION.

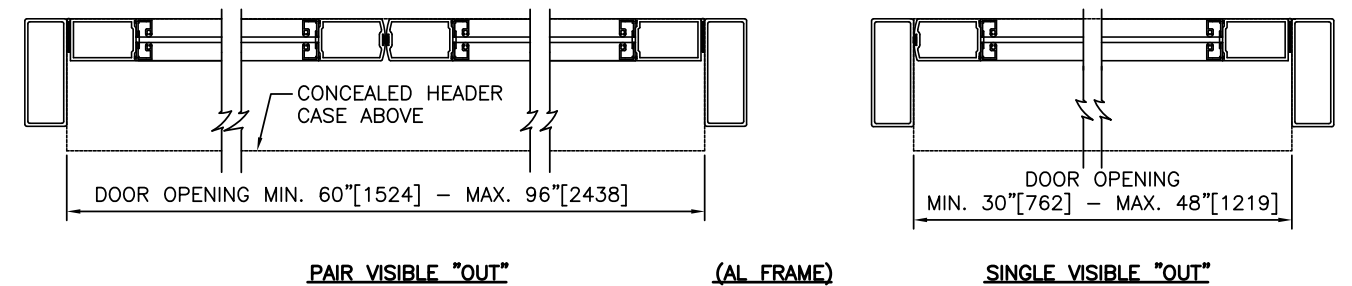
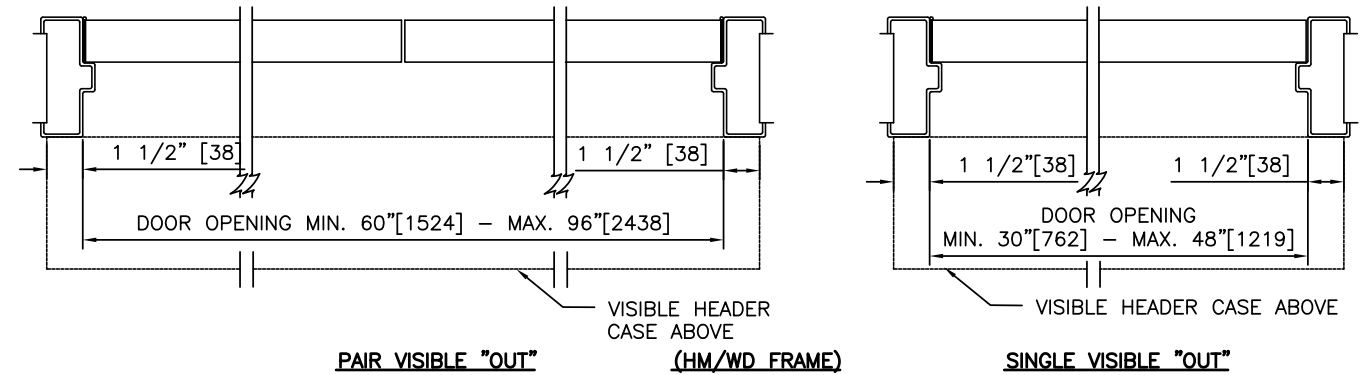
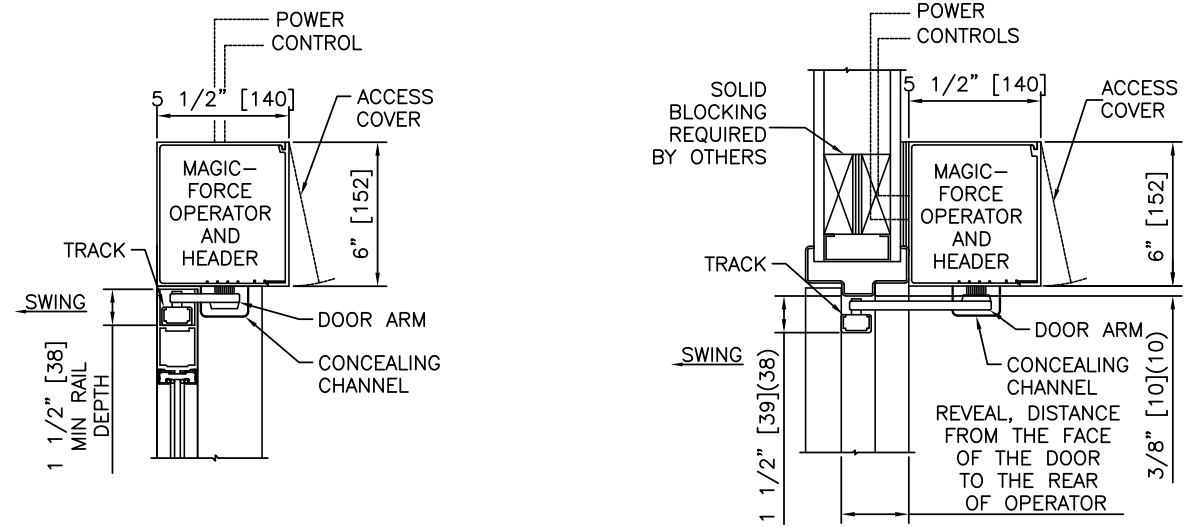

② HORIZONTAL SECTIONS
SCALE: 1 1/2" = 1'-0"

LOW-ENERGY OPERATOR, CONCEALED ARM

MAGIC-FORCE™ OPERATOR



**MAGIC-FORCE™
OPERATOR**

LE OPERATOR, CONCEALED ARM, AL FRAME, RIGHT HAND OUT

PROJECT INFORMATION

PROJECT NAME:

LOCATION:

DOOR NUMBER(S):

DATE:

SHEET: OF

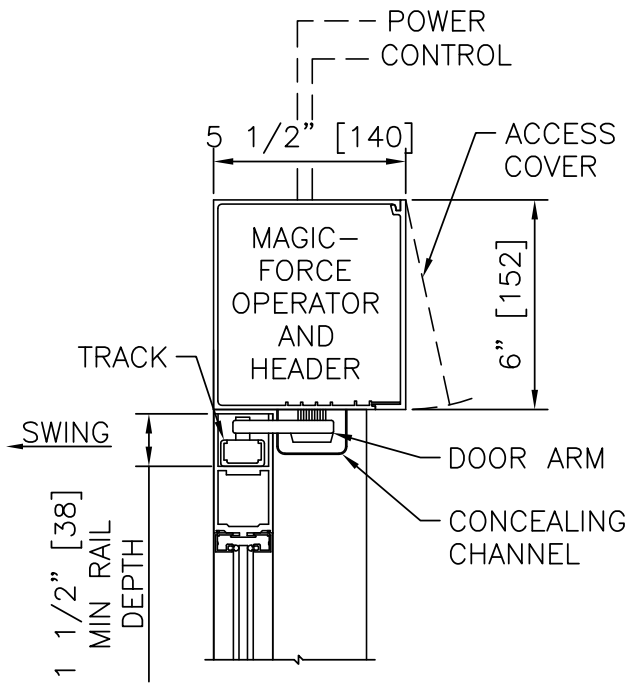

① VERTICAL SECTION

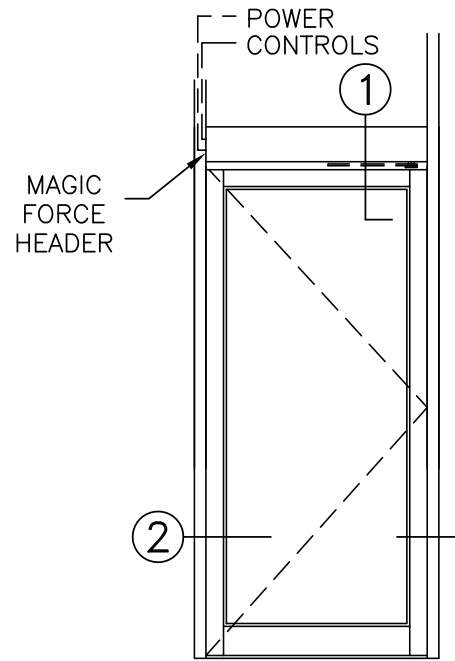

ELEVATION

EXTERIOR

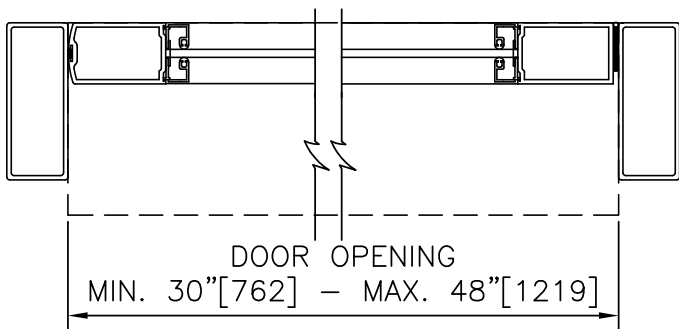

② HORIZONTAL SECTION

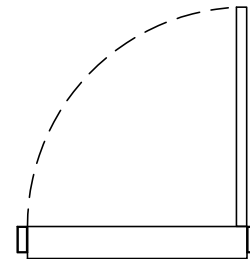

INTERIOR

PLAN

NOTES

1. DETAILS NOT TO SCALE.
2. ELECTRICAL REQUIREMENTS: BY ELECTRICAL CONTRACTOR
 - 2.1 120 VAC, 5 AMP MIN TO OPERATOR.
 - 2.2 CONTROL CIRCUIT FROM ACTIVATION TO OPERATOR.
3. DOORS, FRAMES, AND HARDWARE BY OTHERS.
4. DOORS MUST BE UN-LATCHED FOR PROPER OPERATION. PROVIDE TIME DELAY RELAY WHEN REQUIRED FOR PROPER OPERATION.
5. OPERATOR AND INSTALLATION TO COMPLY WITH ANSI/BHMA A156.19.
6. SEE SPECIFICATIONS FOR ADDITIONAL INFORMATION.

**MAGIC-FORCE™
OPERATOR**

LE OPERATOR, CONCEALED ARM, AL FRAME, LEFT HAND OUT

PROJECT INFORMATION

PROJECT NAME:

LOCATION:

DOOR NUMBER(S):

DATE:

SHEET: OF

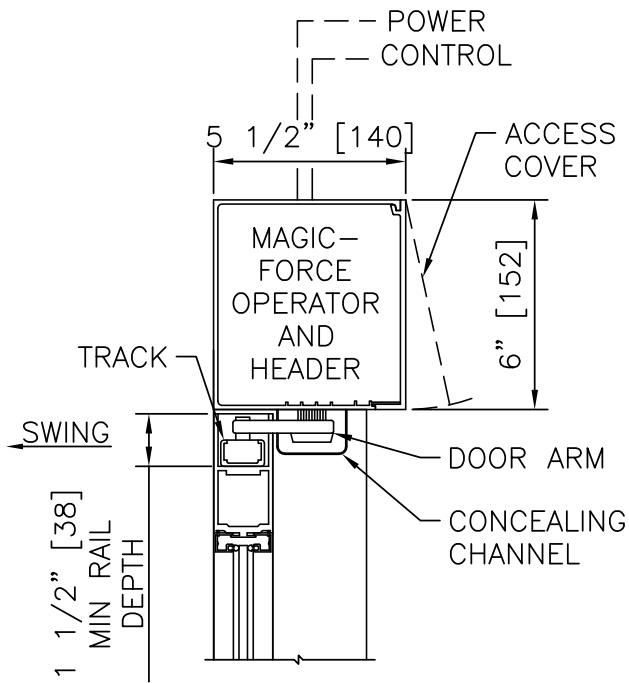

① VERTICAL SECTION

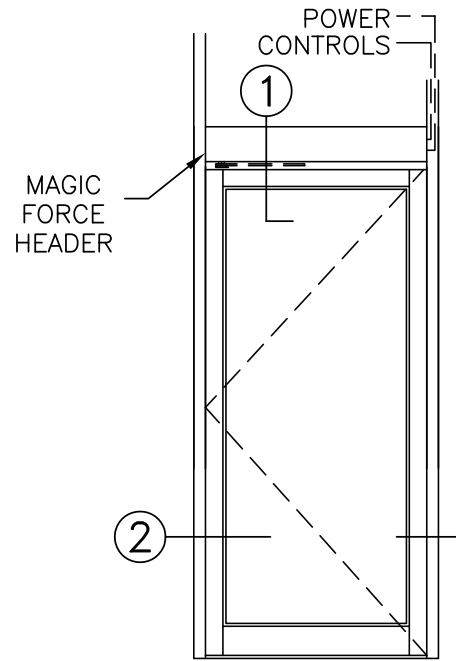

ELEVATION

EXTERIOR

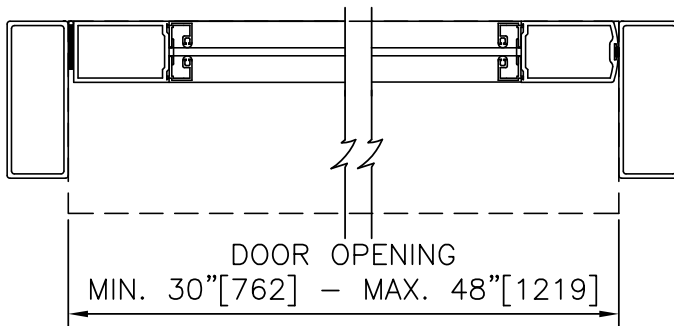

② HORIZONTAL SECTION

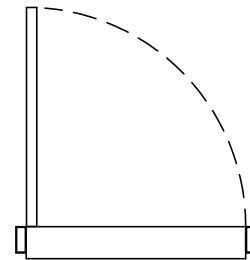

INTERIOR PLAN

NOTES

1. DETAILS NOT TO SCALE.
2. ELECTRICAL REQUIREMENTS: BY ELECTRICAL CONTRACTOR
 - 2.1 120 VAC, 5 AMP MIN TO OPERATOR.
 - 2.2 CONTROL CIRCUIT FROM ACTIVATION TO OPERATOR.
3. DOORS, FRAMES, AND HARDWARE BY OTHERS.
4. DOORS MUST BE UN-LATCHED FOR PROPER OPERATION. PROVIDE TIME DELAY RELAY WHEN REQUIRED FOR PROPER OPERATION.
5. OPERATOR AND INSTALLATION TO COMPLY WITH ANSI/BHMA A156.19.
6. SEE SPECIFICATIONS FOR ADDITIONAL INFORMATION.

**MAGIC-FORCE™
OPERATOR**

LE OPERATOR, CONCEALED ARM, AL FRAME, PAIR OUT

PROJECT INFORMATION

PROJECT NAME:

LOCATION:

DOOR NUMBER(S):

DATE:

SHEET: OF

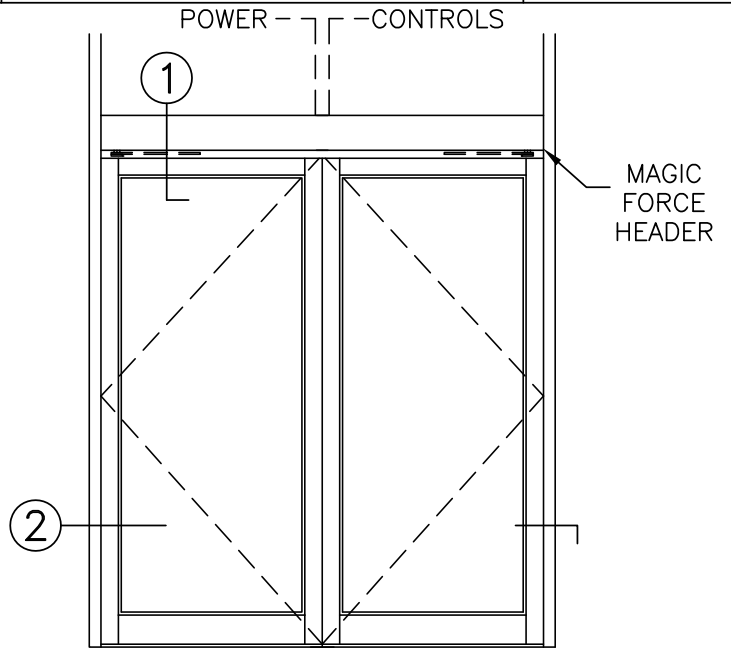
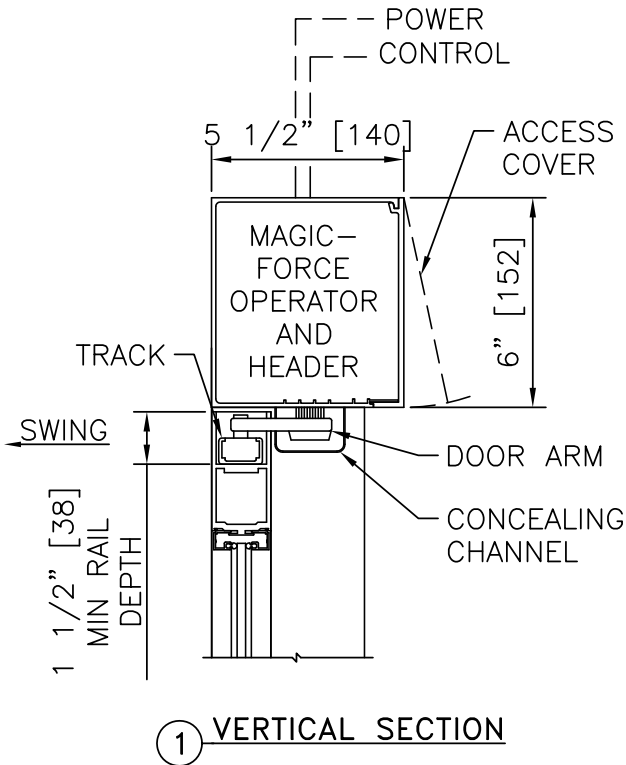

ELEVATION

EXTERIOR

**INTERIOR
PLAN**

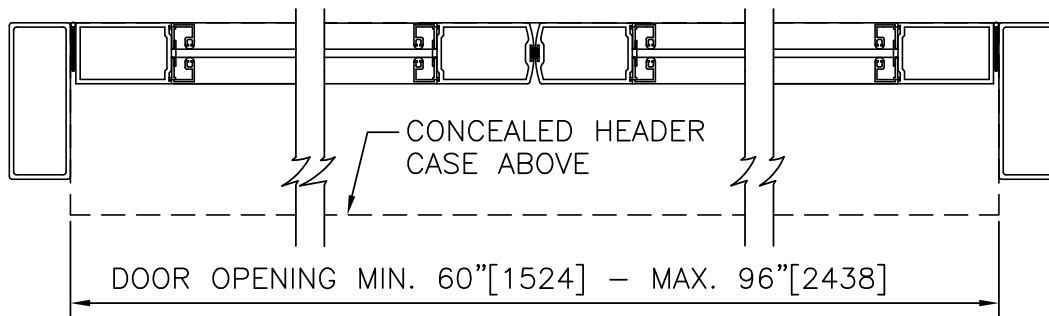

NOTES

1. DETAILS NOT TO SCALE.
2. ELECTRICAL REQUIREMENTS: BY ELECTRICAL CONTRACTOR
 - 2.1 120 VAC, 5 AMP MIN TO OPERATOR.
 - 2.2 CONTROL CIRCUIT FROM ACTIVATION TO OPERATOR.
3. DOORS, FRAMES, AND HARDWARE BY OTHERS.
4. DOORS MUST BE UN-LATCHED FOR PROPER OPERATION. PROVIDE TIME DELAY RELAY WHEN REQUIRED FOR PROPER OPERATION.
5. OPERATOR AND INSTALLATION TO COMPLY WITH ANSI/BHMA A156.19.
6. SEE SPECIFICATIONS FOR ADDITIONAL INFORMATION.

**MAGIC-FORCE™
OPERATOR**

LE OPERATOR, CONCEALED ARM, HM/WD FRAME, RIGHT HAND OUT

PROJECT INFORMATION

PROJECT NAME:

LOCATION:

DOOR NUMBER(S):

DATE:

SHEET: OF

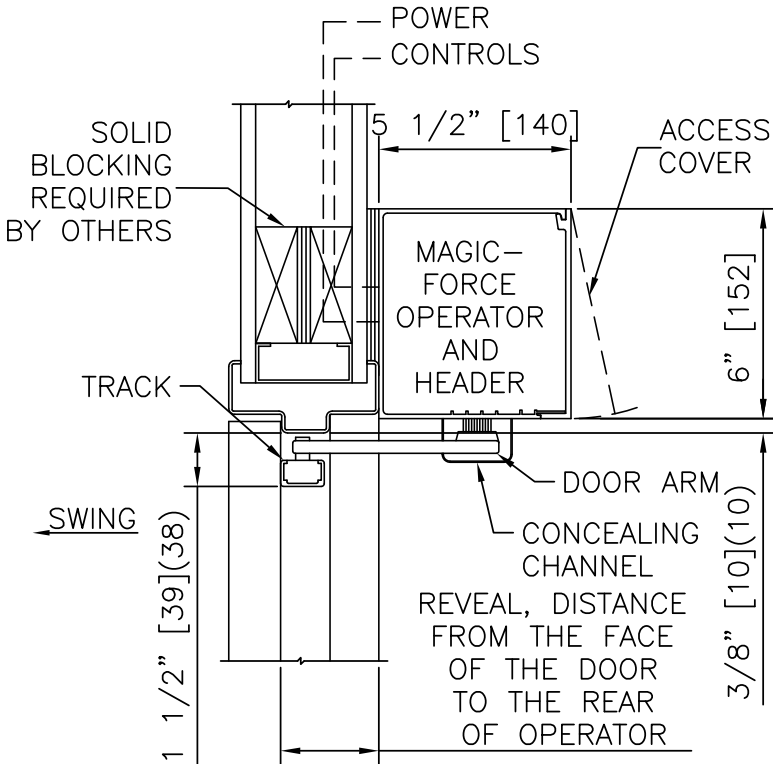

① VERTICAL SECTION

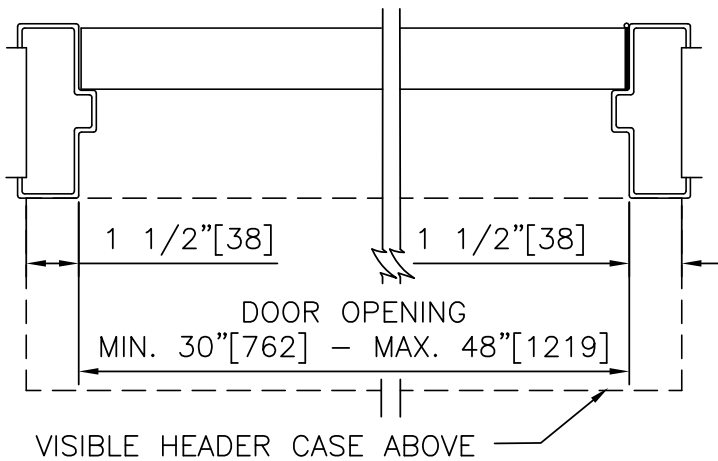

② HORIZONTAL SECTION

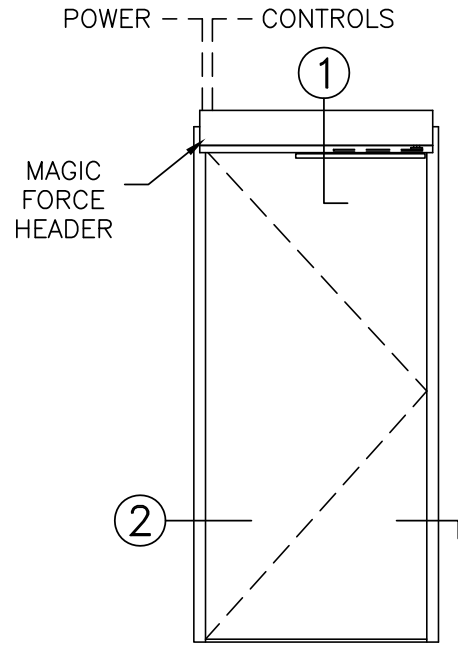

ELEVATION

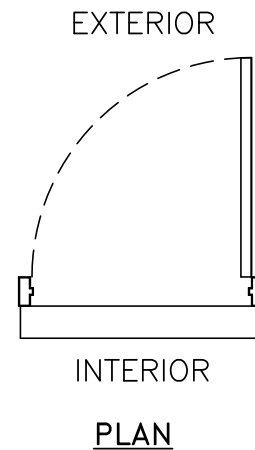

PLAN

NOTES

1. DETAILS NOT TO SCALE.
2. ELECTRICAL REQUIREMENTS: BY ELECTRICAL CONTRACTOR
 - 2.1 120 VAC, 5 AMP MIN TO OPERATOR.
 - 2.2 CONTROL CIRCUIT FROM ACTIVATION TO OPERATOR.
3. DOORS, FRAMES, AND HARDWARE BY OTHERS.
4. DOORS MUST BE UN-LATCHED FOR PROPER OPERATION. PROVIDE TIME DELAY RELAY WHEN REQUIRED FOR PROPER OPERATION.
5. OPERATOR AND INSTALLATION TO COMPLY WITH ANSI/BHMA A156.19.
6. SEE SPECIFICATIONS FOR ADDITIONAL INFORMATION.

**MAGIC-FORCE™
OPERATOR**

LE OPERATOR, CONCEALED ARM, HM/WD FRAME, LEFT HAND OUT

PROJECT INFORMATION

PROJECT NAME:

LOCATION:

DOOR NUMBER(S):

DATE:

SHEET: OF

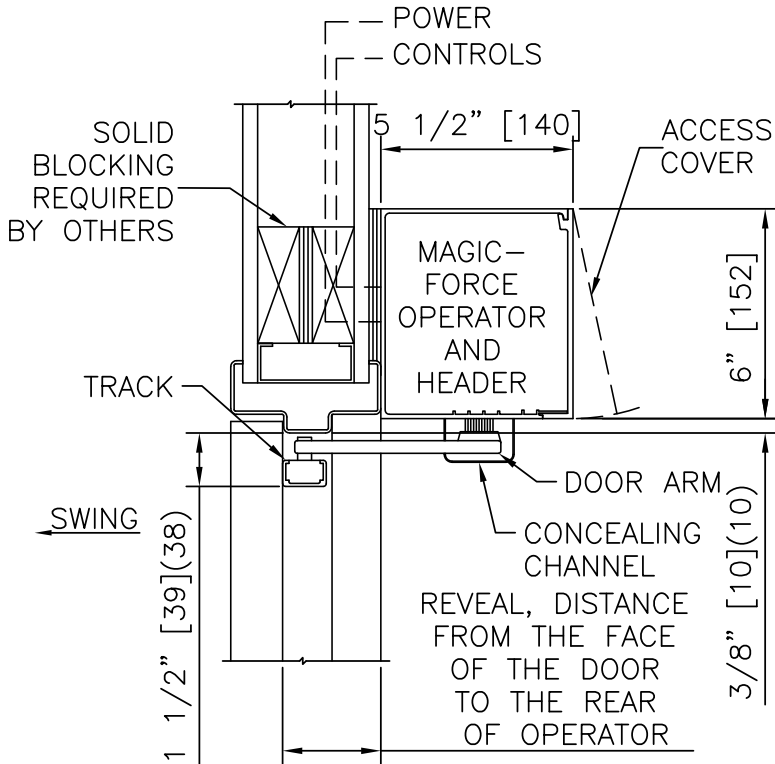

① VERTICAL SECTION

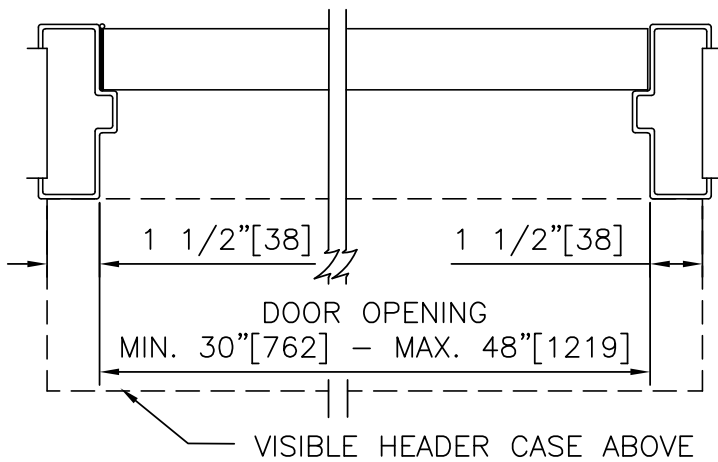

② HORIZONTAL SECTION

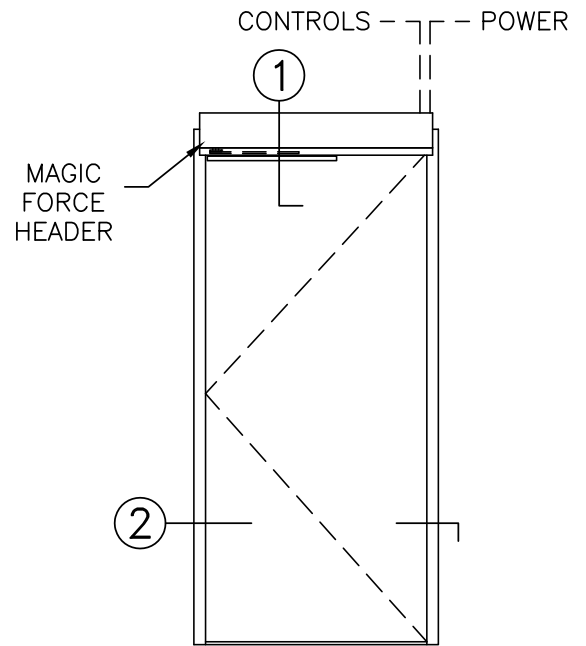

ELEVATION

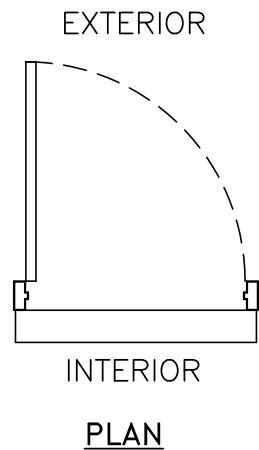

PLAN

NOTES

1. DETAILS NOT TO SCALE.
2. ELECTRICAL REQUIREMENTS: BY ELECTRICAL CONTRACTOR
 - 2.1 120 VAC, 5 AMP MIN TO OPERATOR.
 - 2.2 CONTROL CIRCUIT FROM ACTIVATION TO OPERATOR.
3. DOORS, FRAMES, AND HARDWARE BY OTHERS.
4. DOORS MUST BE UN-LATCHED FOR PROPER OPERATION. PROVIDE TIME DELAY RELAY WHEN REQUIRED FOR PROPER OPERATION.
5. OPERATOR AND INSTALLATION TO COMPLY WITH ANSI/BHMA A156.19.
6. SEE SPECIFICATIONS FOR ADDITIONAL INFORMATION.

**MAGIC-FORCE™
OPERATOR**

LE OPERATOR, CONCEALED ARM, HM/WD FRAME, PAIR OUT

PROJECT INFORMATION

PROJECT NAME:

LOCATION:

DOOR NUMBER(S):

DATE:

SHEET: OF

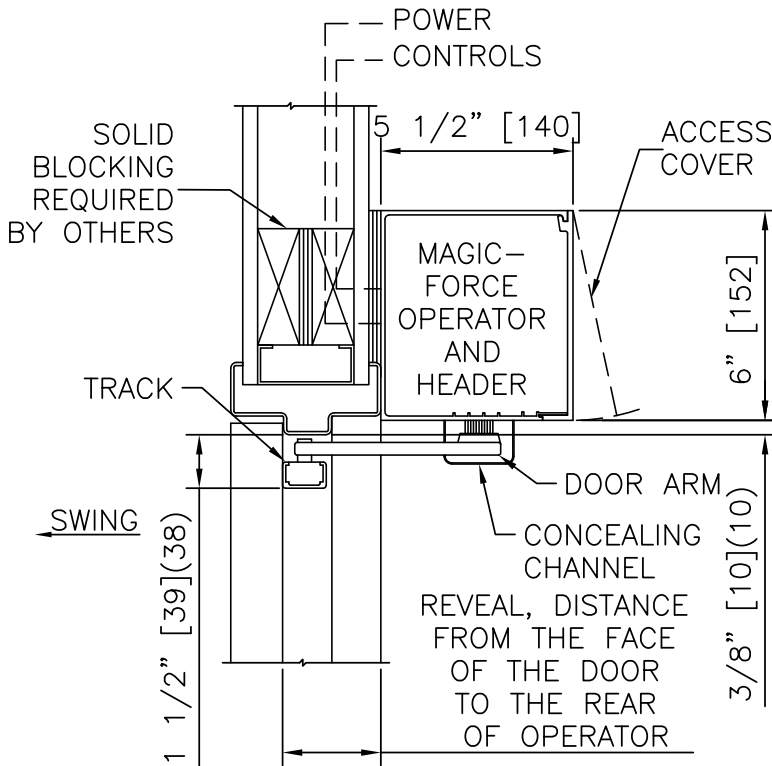

① VERTICAL SECTION

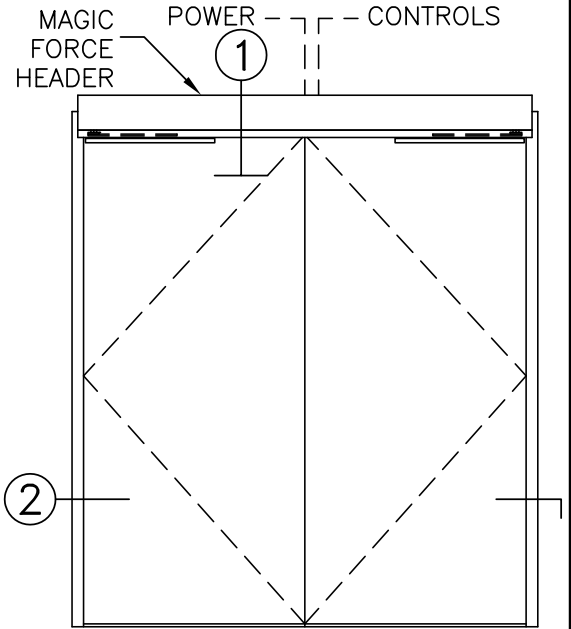

ELEVATION

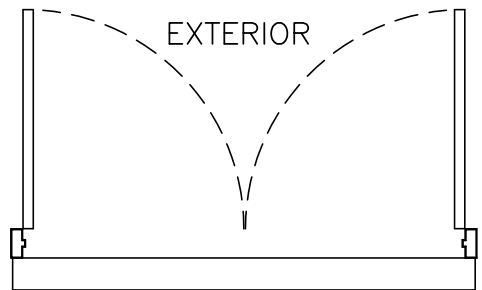

INTERIOR PLAN

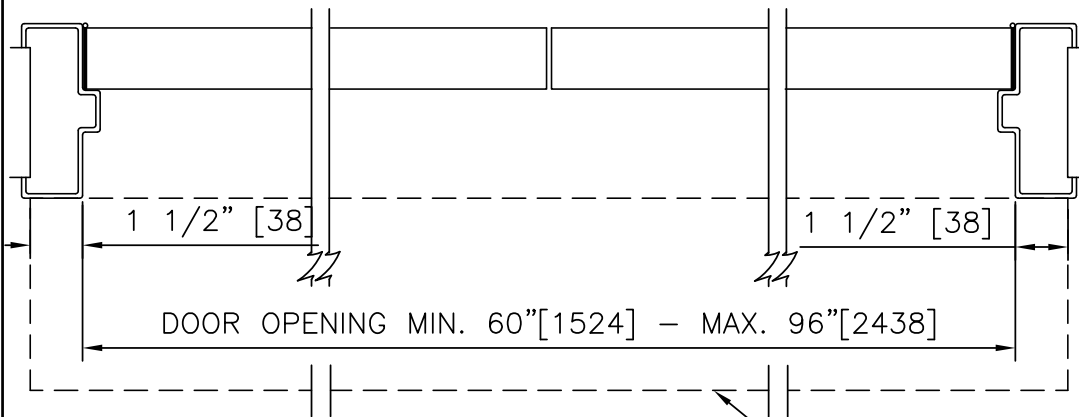

② HORIZONTAL SECTION

VISIBLE HEADER CASE ABOVE

NOTES

1. DETAILS NOT TO SCALE.
2. ELECTRICAL REQUIREMENTS: BY ELECTRICAL CONTRACTOR
 - 2.1 120 VAC, 5 AMP MIN TO OPERATOR.
 - 2.2 CONTROL CIRCUIT FROM ACTIVATION TO OPERATOR.
3. DOORS, FRAMES, AND HARDWARE BY OTHERS.
4. DOORS MUST BE UN-LATCHED FOR PROPER OPERATION. PROVIDE TIME DELAY RELAY WHEN REQUIRED FOR PROPER OPERATION.
5. OPERATOR AND INSTALLATION TO COMPLY WITH ANSI/BHMA A156.19.
6. SEE SPECIFICATIONS FOR ADDITIONAL INFORMATION.

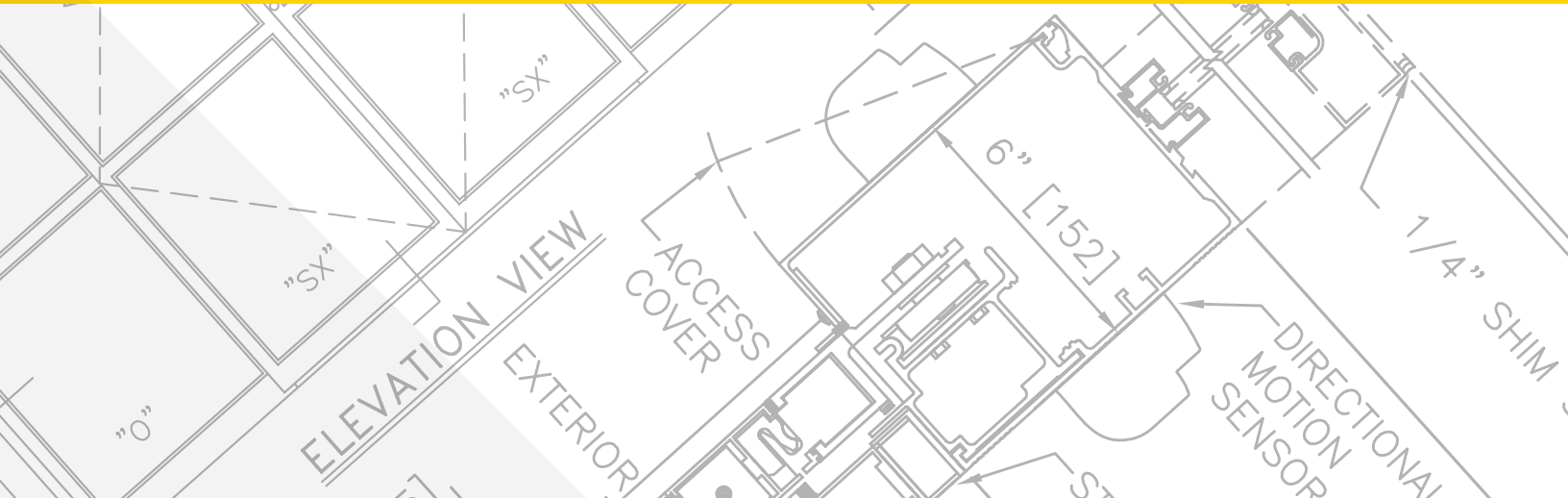

SWINGING AUTOMATIC ENTRANCES: MAGIC-FORCE™ WITH SENTREX FULL-ENERGY OPERATOR ON ALUMINUM DOOR

4.20 – FULL-ENERGY OPERATOR ON ALUMINUM DOOR AND FRAME

- 4.20.01 - FE OPERATOR, AL DOOR & FRAME, VISIBLE, RIGHT HAND IN
- 4.20.02 - FE OPERATOR, AL DOOR & FRAME, VISIBLE, LEFT HAND IN
- 4.20.03 - FE OPERATOR, AL DOOR & FRAME, VISIBLE, RIGHT HAND OUT
- 4.20.04 - FE OPERATOR, AL DOOR & FRAME, VISIBLE, LEFT HAND OUT
- 4.20.05 - FE OPERATOR, AL DOOR & FRAME, VISIBLE, PAIR IN
- 4.20.06 - FE OPERATOR, AL DOOR & FRAME, VISIBLE, PAIR OUT
- 4.20.07 - FE OPERATOR, AL DOOR & FRAME, CONCEALED, RIGHT HAND
- 4.20.08 - FE OPERATOR, AL DOOR & FRAME, CONCEALED, LEFT HAND
- 4.20.09 - FE OPERATOR, AL DOOR & FRAME, CONCEALED, PAIR



MAGIC-FORCE WITH SENTREX

FULL ENERGY OPERATOR ON ALUMINUM DOOR & FRAME	
PROJECT INFORMATION	
PROJECT NAME:	
LOCATION:	
DOOR NUMBER(S):	
DATE:	SHEET: OF

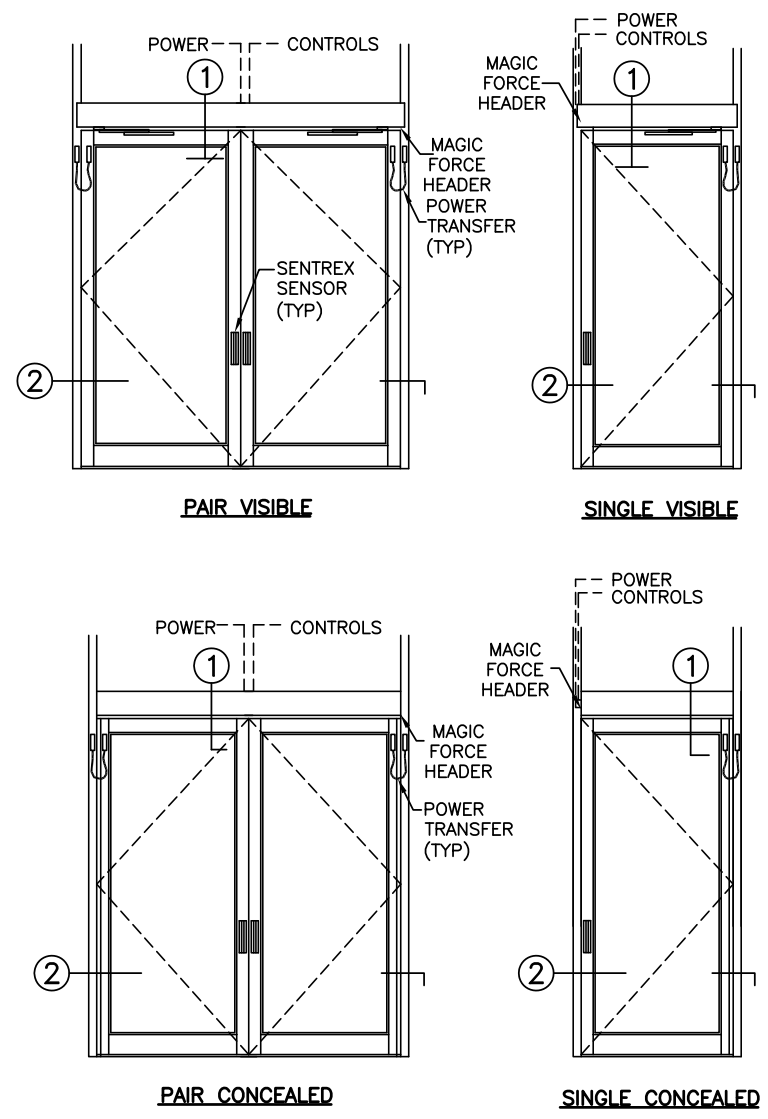

ELEVATIONS
SCALE: 1/4" = 1'-0"

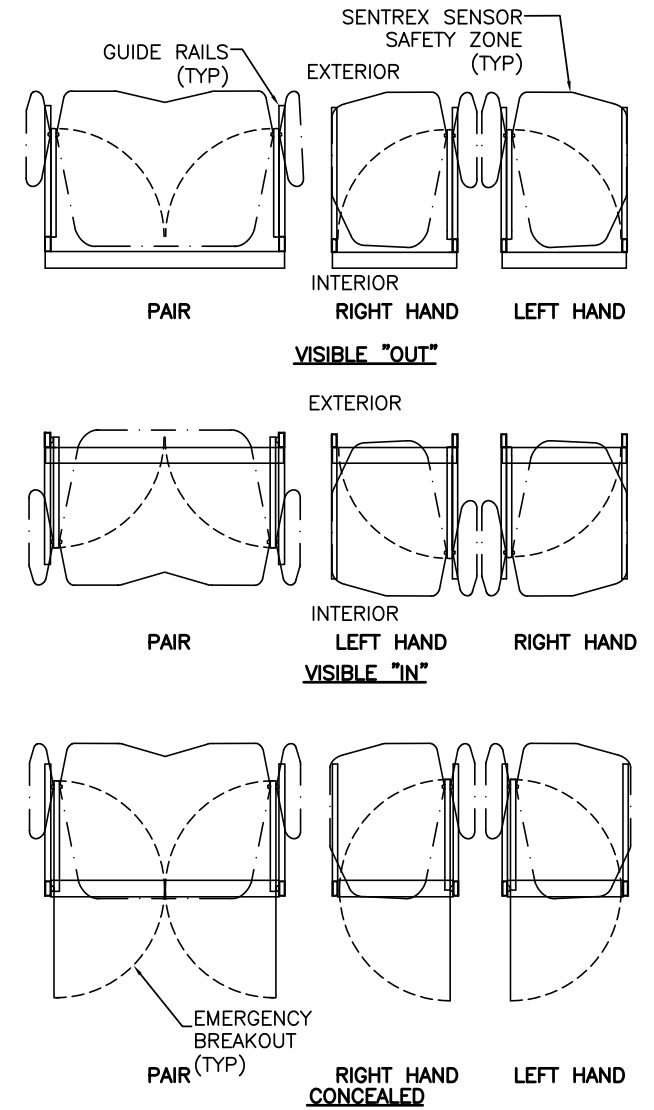

PLAN VIEWS
SCALE: 3/16" = 1'-0"

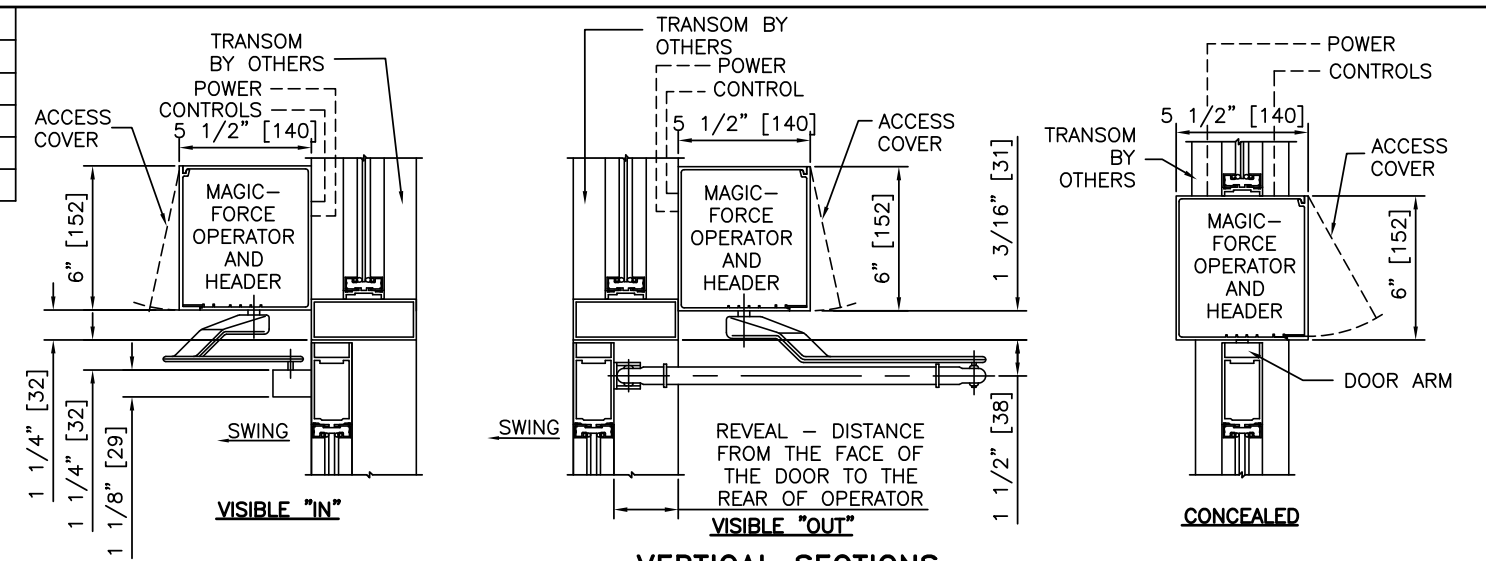

1 VERTICAL SECTIONS
SCALE: 1 1/2" = 1'-0"

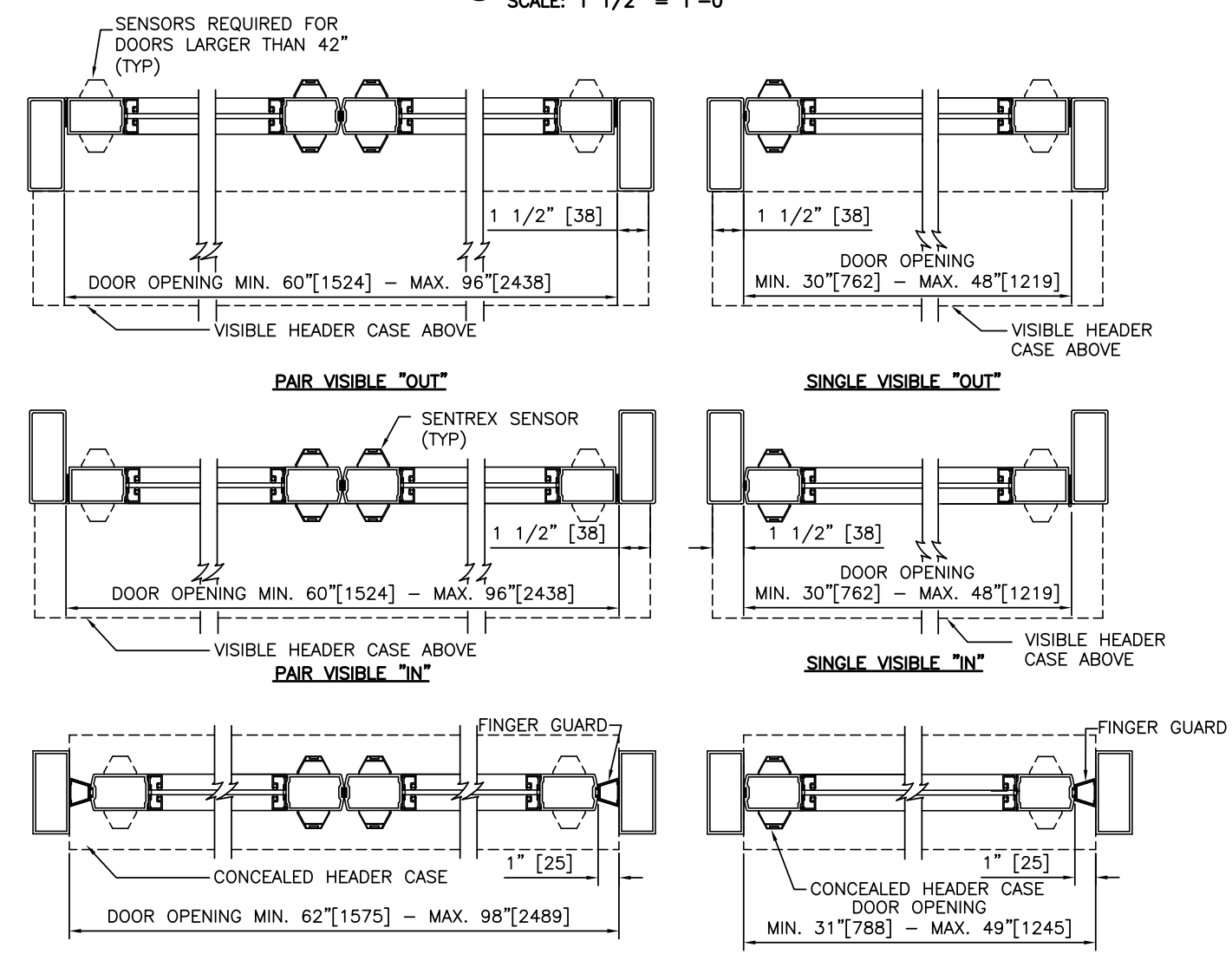

2 HORIZONTAL SECTIONS
SCALE: 1 1/2" = 1'-0"

- NOTES**
- ELECTRICAL REQUIREMENTS: BY ELECTRICAL CONTRACTOR
 - 1.1 120 VAC, 5 AMP MIN TO OPERATOR.
 - 1.2 CONTROL CIRCUIT FROM ACTIVATION TO OPERATOR.
 - DOORS, FRAMES, AND HARDWARE BY OTHERS.
 - DOORS MUST BE UN-LATCHED FOR PROPER OPERATION. PROVIDE TIME DELAY RELAY WHEN REQUIRED FOR PROPER OPERATION.
 - LIMITS OF ACTIVATION AND SAFETY ZONES ARE PROVIDED FOR REFERENCE ONLY; SEE ANSI/BHMA A156.10 FOR SPECIFIC REQUIREMENTS.
 - OPERATOR AND INSTALLATION TO COMPLY WITH ANSI/BHMA A156.10.
 - SEE SPECIFICATIONS FOR ADDITIONAL INFORMATION.

FULL ENERGY OPERATOR ON ALUMINUM DOOR & FRAME

MAGIC-FORCE WITH SENTREX

STANLEY Security
ACCESS TECHNOLOGIES

**MAGIC-FORCE
WITH
SENTREX**

FULL ENERGY OPERATOR, AL FRAME, VISIBLE, RIGHT HAND IN

PROJECT INFORMATION

PROJECT NAME:

LOCATION:

DOOR NUMBER(S):

DATE:

SHEET: OF

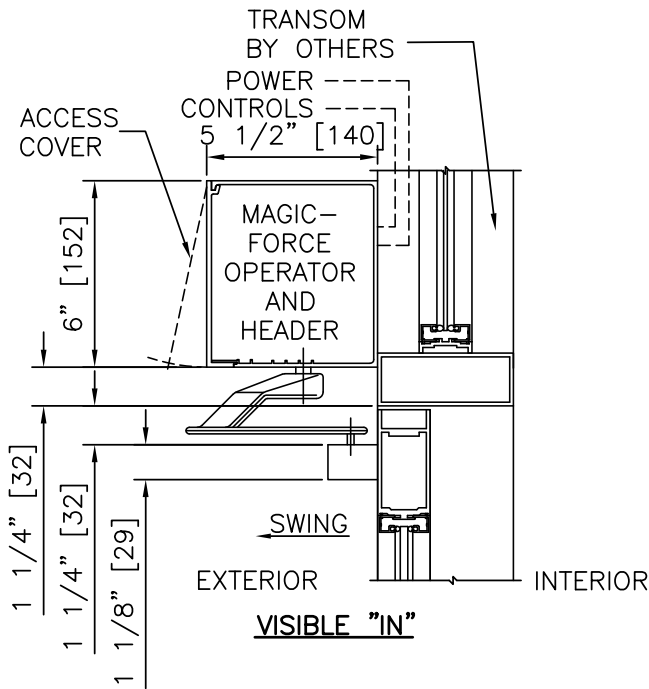

① **VERTICAL SECTION**

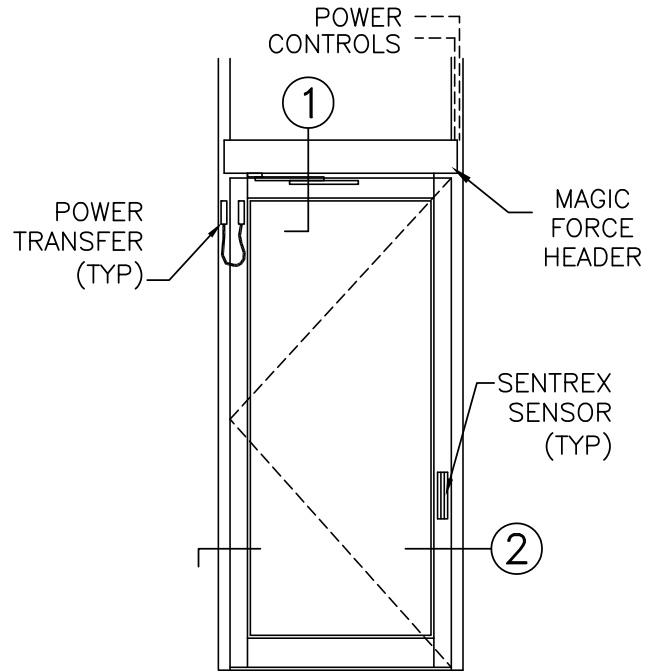

ELEVATION

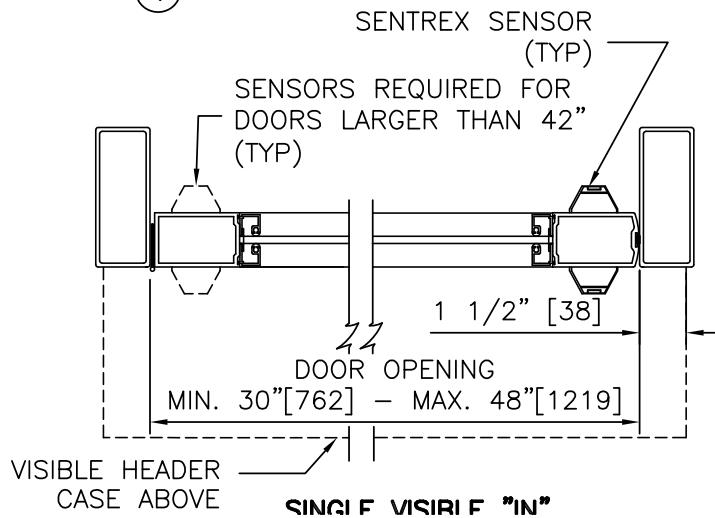

② **HORIZONTAL SECTION**

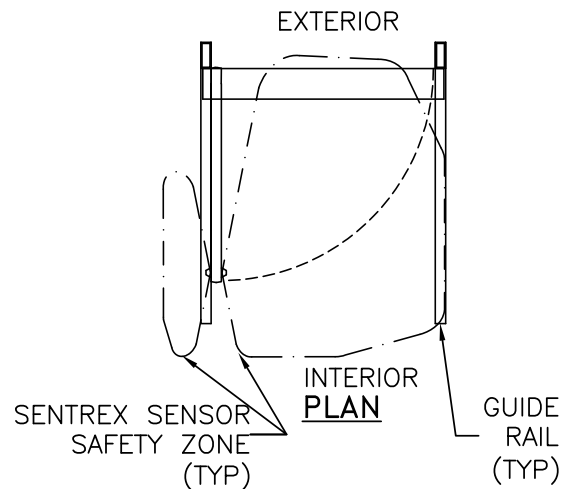

NOTES:

1. DETAILS NOT TO SCALE.
2. ELECTRICAL REQUIREMENTS: BY ELECTRICAL CONTRACTOR
 - 2.1 120 VAC, 5 AMP MIN TO OPERATOR.
 - 2.2 CONTROL CIRCUIT FROM ACTIVATION TO OPERATOR.
3. DOORS, FRAMES, AND HARDWARE BY OTHERS.
4. DOORS MUST BE UN-LATCHED FOR PROPER OPERATION. PROVIDE TIME DELAY RELAY WHEN REQUIRED FOR PROPER OPERATION.
5. LIMITS OF ACTIVATION AND SAFETY ZONES ARE PROVIDED FOR REFERENCE ONLY; SEE ANSI/BHMA A156.10 FOR SPECIFIC REQUIREMENTS.
6. OPERATOR AND INSTALLATION TO COMPLY WITH ANSI/BHMA A156.10.
7. SEE SPECIFICATIONS FOR ADDITIONAL INFORMATION.

**MAGIC-FORCE
WITH
SENTREX**

FULL ENERGY OPERATOR, AL FRAME, VISIBLE, LEFT HAND IN

PROJECT INFORMATION

PROJECT NAME:

LOCATION:

DOOR NUMBER(S):

DATE:

SHEET: OF

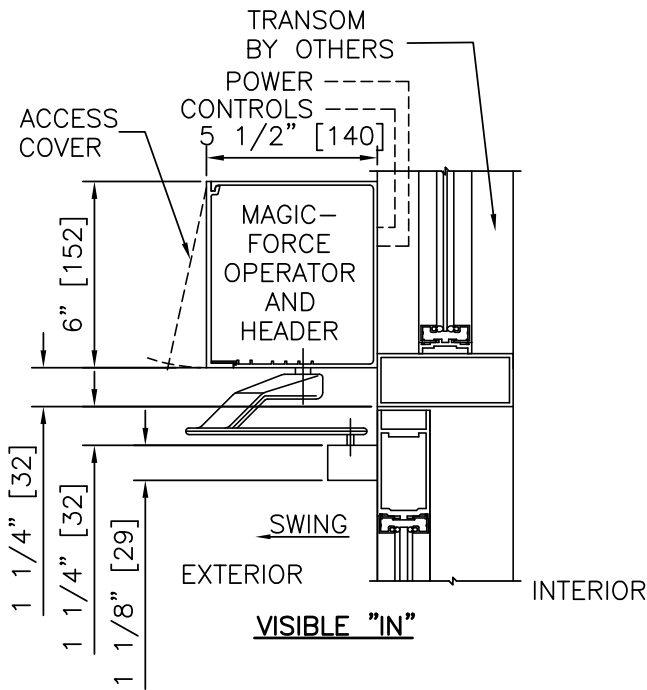

① VERTICAL SECTION

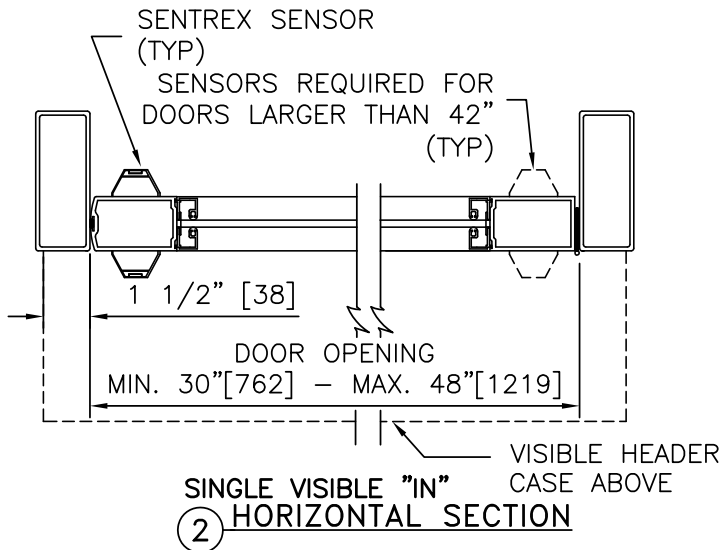

② SINGLE VISIBLE "IN" HORIZONTAL SECTION

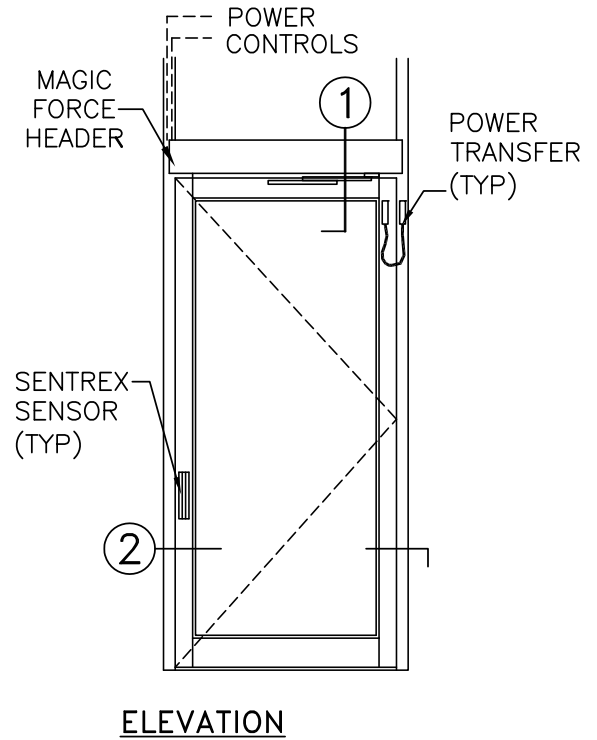

ELEVATION

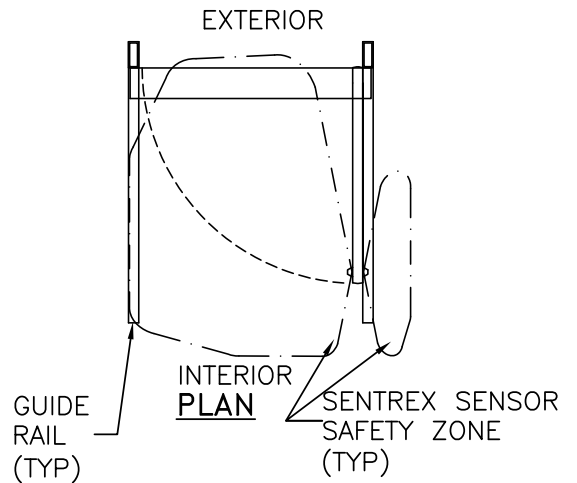

INTERIOR PLAN

NOTES:

1. DETAILS NOT TO SCALE.
2. ELECTRICAL REQUIREMENTS: BY ELECTRICAL CONTRACTOR
 - 2.1 120 VAC, 5 AMP MIN TO OPERATOR.
 - 2.2 CONTROL CIRCUIT FROM ACTIVATION TO OPERATOR.
3. DOORS, FRAMES, AND HARDWARE BY OTHERS.
4. DOORS MUST BE UN-LATCHED FOR PROPER OPERATION. PROVIDE TIME DELAY RELAY WHEN REQUIRED FOR PROPER OPERATION.
5. LIMITS OF ACTIVATION AND SAFETY ZONES ARE PROVIDED FOR REFERENCE ONLY; SEE ANSI/BHMA A156.10 FOR SPECIFIC REQUIREMENTS.
6. OPERATOR AND INSTALLATION TO COMPLY WITH ANSI/BHMA A156.10.
7. SEE SPECIFICATIONS FOR ADDITIONAL INFORMATION.

**MAGIC-FORCE
WITH
SENTREX**

FULL ENERGY OPERATOR, AL FRAME, VISIBLE, RIGHT HAND OUT

PROJECT INFORMATION

PROJECT NAME:

LOCATION:

DOOR NUMBER(S):

DATE:

SHEET: OF

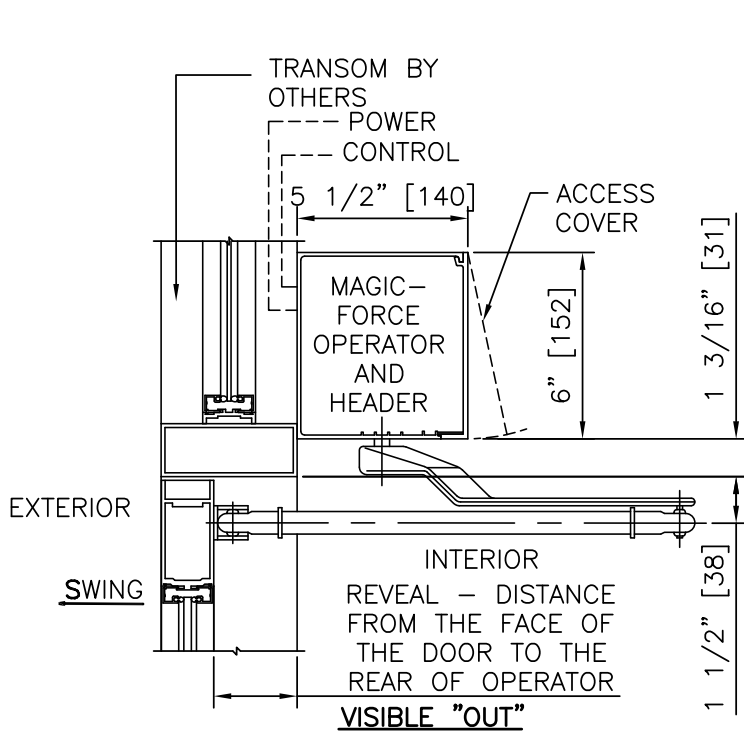

① VERTICAL SECTION

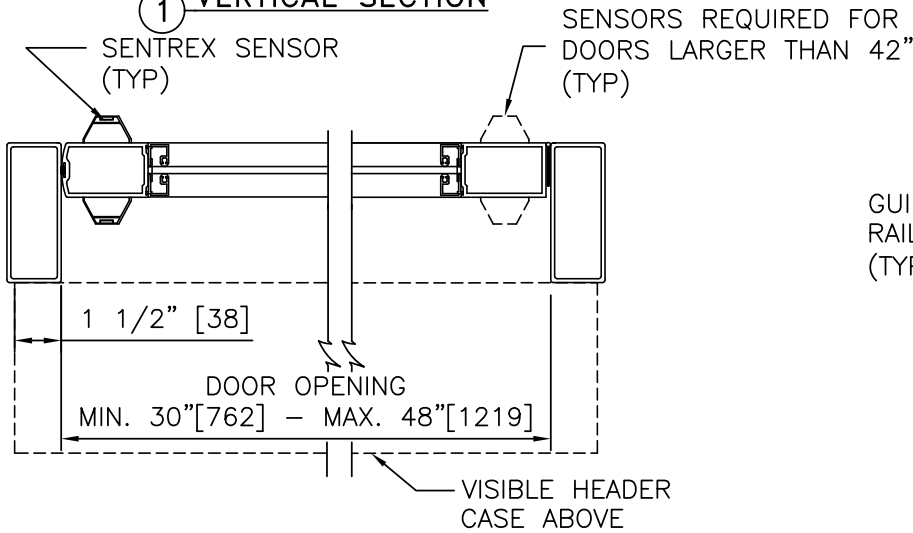

② HORIZONTAL SECTION

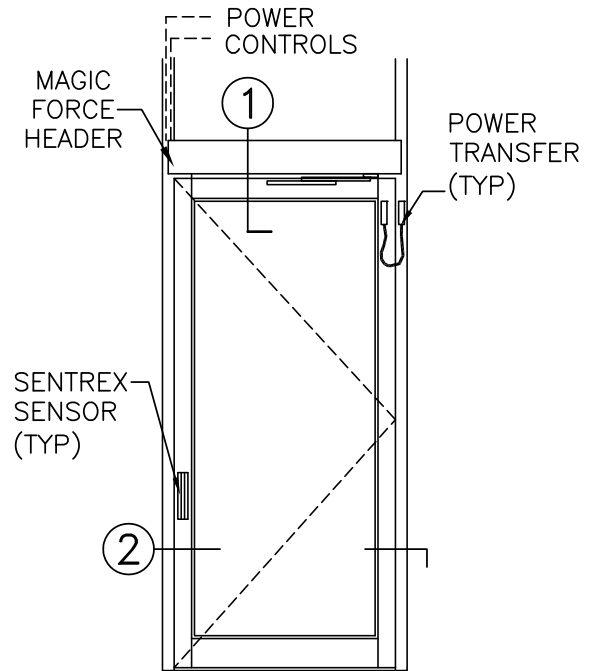

ELEVATION

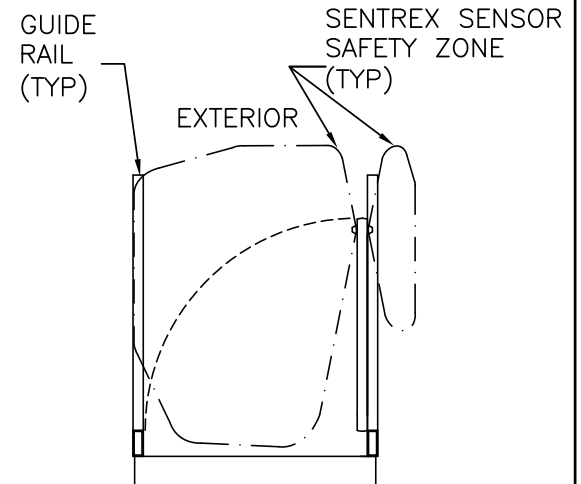

INTERIOR PLAN

NOTES:

1. DETAILS NOT TO SCALE.
2. ELECTRICAL REQUIREMENTS: BY ELECTRICAL CONTRACTOR
 - 2.1 120 VAC, 5 AMP MIN TO OPERATOR.
 - 2.2 CONTROL CIRCUIT FROM ACTIVATION TO OPERATOR.
3. DOORS, FRAMES, AND HARDWARE BY OTHERS.
4. DOORS MUST BE UN-LATCHED FOR PROPER OPERATION. PROVIDE TIME DELAY RELAY WHEN REQUIRED FOR PROPER OPERATION.
5. LIMITS OF ACTIVATION AND SAFETY ZONES ARE PROVIDED FOR REFERENCE ONLY; SEE ANSI/BHMA A156.10 FOR SPECIFIC REQUIREMENTS.
6. OPERATOR AND INSTALLATION TO COMPLY WITH ANSI/BHMA A156.10.
7. SEE SPECIFICATIONS FOR ADDITIONAL INFORMATION.

**MAGIC-FORCE
WITH
SENTREX**

FULL ENERGY OPERATOR, AL FRAME, VISIBLE, LEFT HAND OUT

PROJECT INFORMATION

PROJECT NAME:

LOCATION:

DOOR NUMBER(S):

DATE:

SHEET: OF

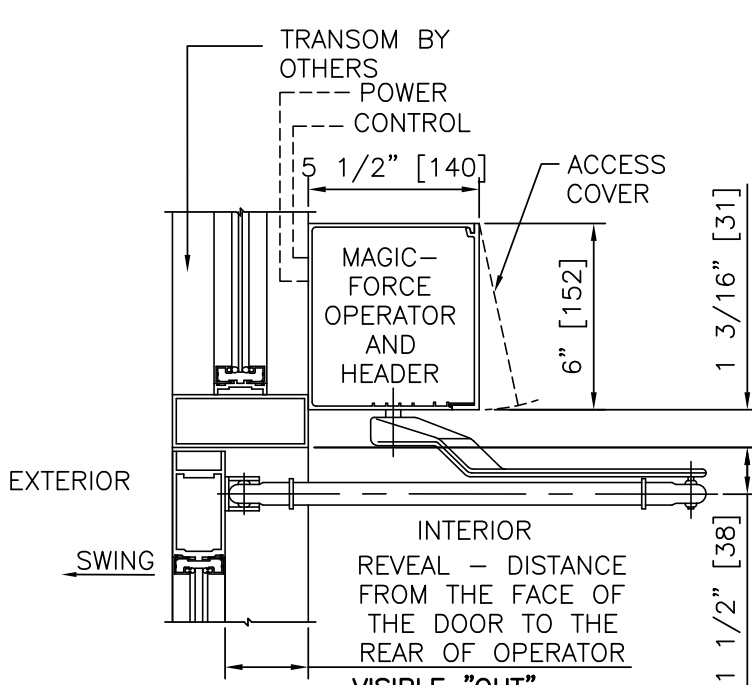

① VERTICAL SECTION

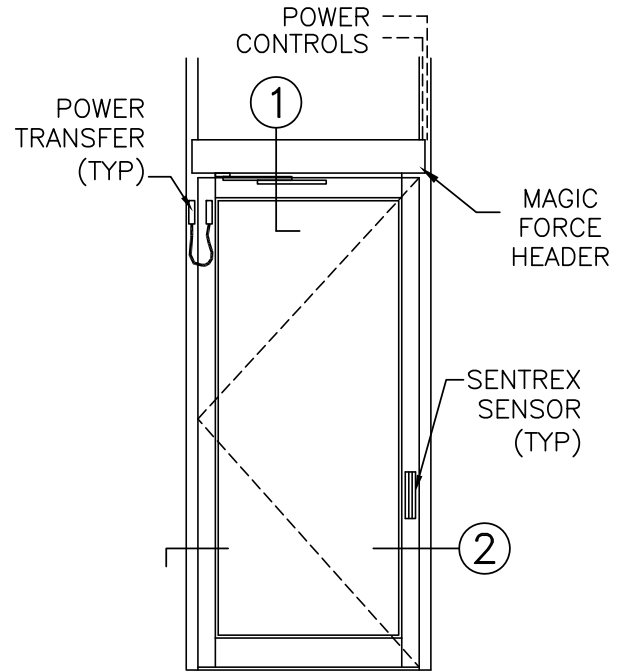

ELEVATION

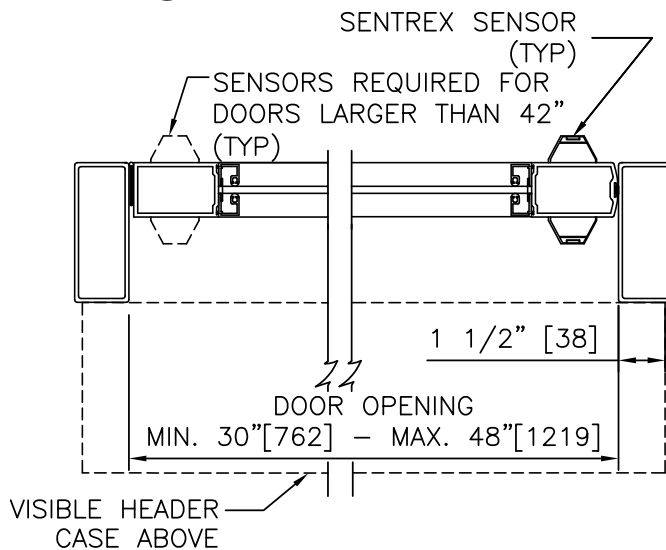

② HORIZONTAL SECTION

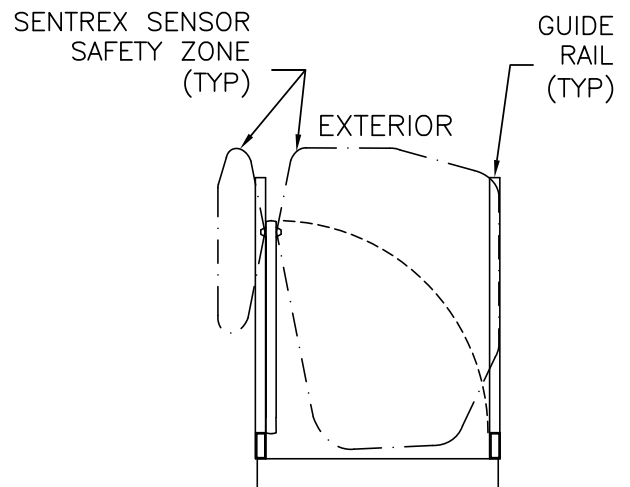

INTERIOR PLAN

NOTES:

1. DETAILS NOT TO SCALE.
2. ELECTRICAL REQUIREMENTS: BY ELECTRICAL CONTRACTOR
 - 2.1 120 VAC, 5 AMP MIN TO OPERATOR.
 - 2.2 CONTROL CIRCUIT FROM ACTIVATION TO OPERATOR.
3. DOORS, FRAMES, AND HARDWARE BY OTHERS.
4. DOORS MUST BE UN-LATCHED FOR PROPER OPERATION. PROVIDE TIME DELAY RELAY WHEN REQUIRED FOR PROPER OPERATION.
5. LIMITS OF ACTIVATION AND SAFETY ZONES ARE PROVIDED FOR REFERENCE ONLY; SEE ANSI/BHMA A156.10 FOR SPECIFIC REQUIREMENTS.
6. OPERATOR AND INSTALLATION TO COMPLY WITH ANSI/BHMA A156.10.
7. SEE SPECIFICATIONS FOR ADDITIONAL INFORMATION.

**MAGIC-FORCE
WITH
SENTREX**

FULL ENERGY OPERATOR, AL FRAME, VISIBLE, PAIR IN

PROJECT INFORMATION

PROJECT NAME:

LOCATION:

DOOR NUMBER(S):

DATE:

SHEET: OF

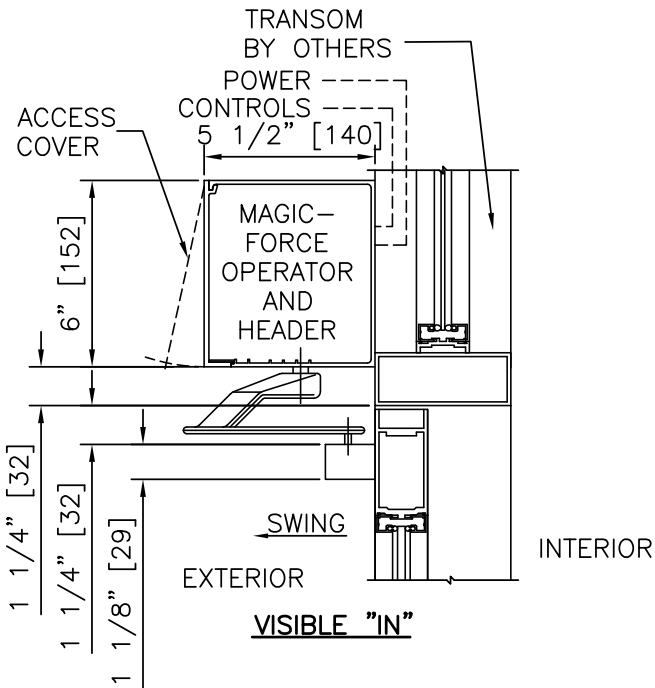

① VERTICAL SECTION

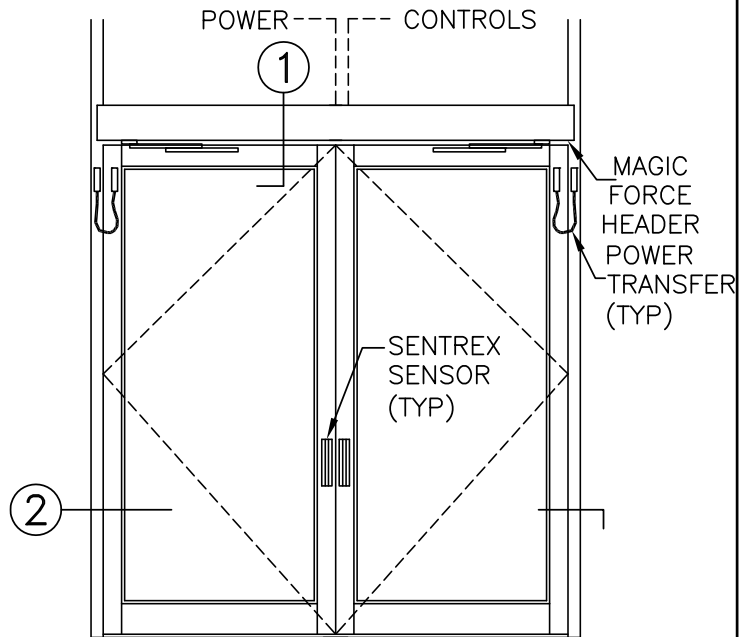

ELEVATION

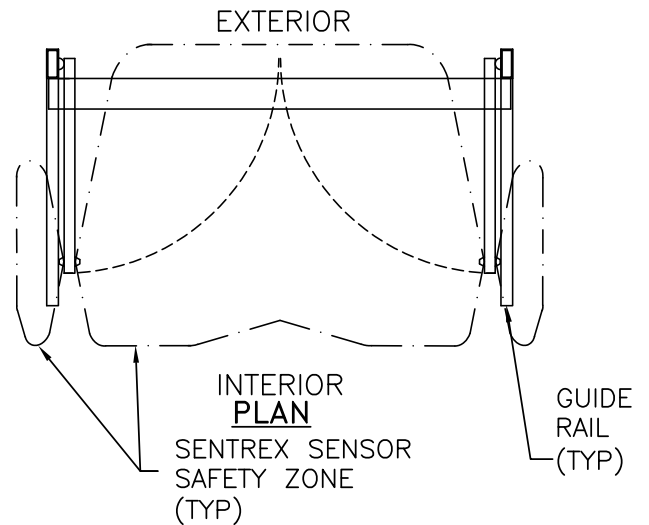

INTERIOR PLAN

NOTES:

1. DETAILS NOT TO SCALE.
2. ELECTRICAL REQUIREMENTS: BY ELECTRICAL CONTRACTOR
 - 2.1 120 VAC, 5 AMP MIN TO OPERATOR.
 - 2.2 CONTROL CIRCUIT FROM ACTIVATION TO OPERATOR.
3. DOORS, FRAMES, AND HARDWARE BY OTHERS.
4. DOORS MUST BE UN-LATCHED FOR PROPER OPERATION. PROVIDE TIME DELAY RELAY WHEN REQUIRED FOR PROPER OPERATION.
5. LIMITS OF ACTIVATION AND SAFETY ZONES ARE PROVIDED FOR REFERENCE ONLY; SEE ANSI/BHMA A156.10 FOR SPECIFIC REQUIREMENTS.
6. OPERATOR AND INSTALLATION TO COMPLY WITH ANSI/BHMA A156.10.
7. SEE SPECIFICATIONS FOR ADDITIONAL INFORMATION.

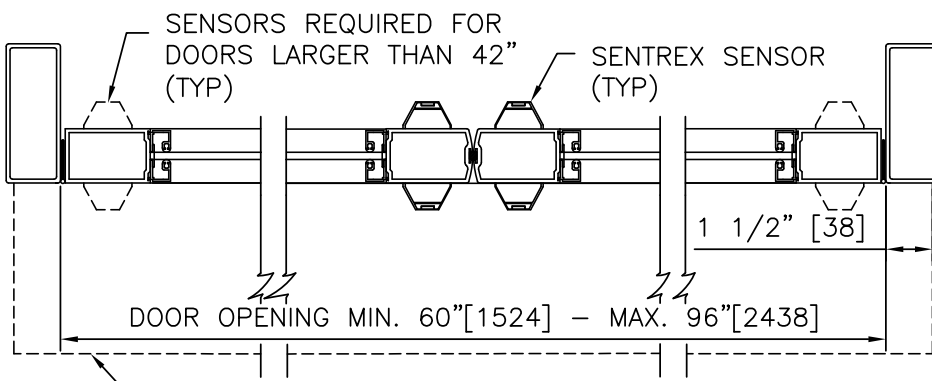

② HORIZONTAL SECTION

**MAGIC-FORCE
WITH
SENTREX**

FULL ENERGY OPERATOR, AL FRAME, VISIBLE, PAIR OUT

PROJECT INFORMATION

PROJECT NAME:

LOCATION:

DOOR NUMBER(S):

DATE:

SHEET: OF

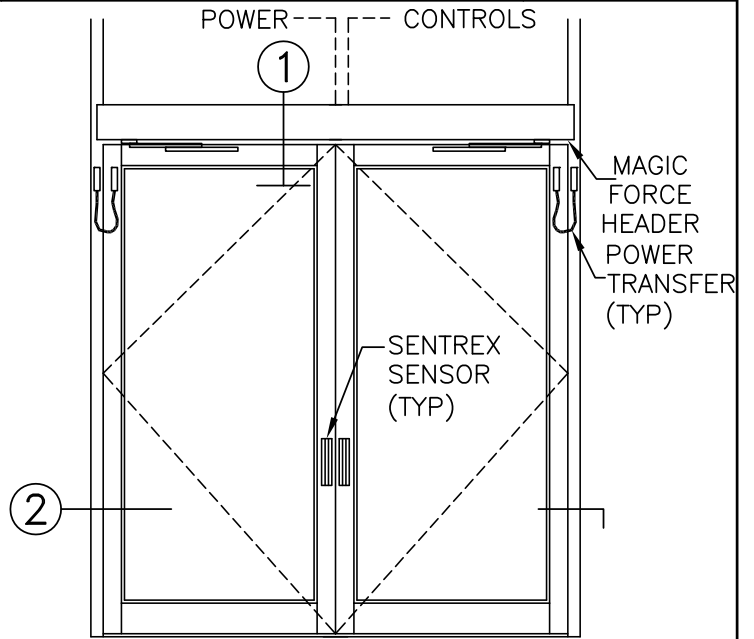
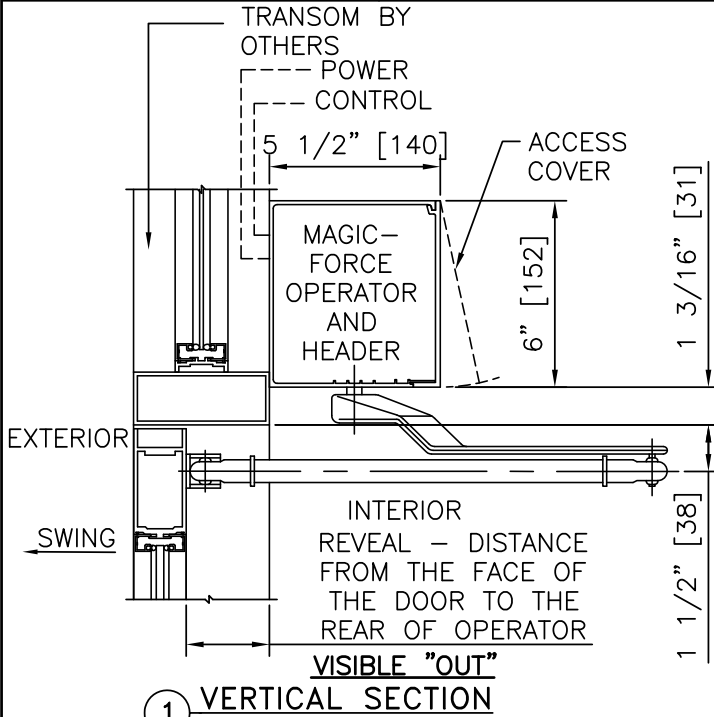

ELEVATION

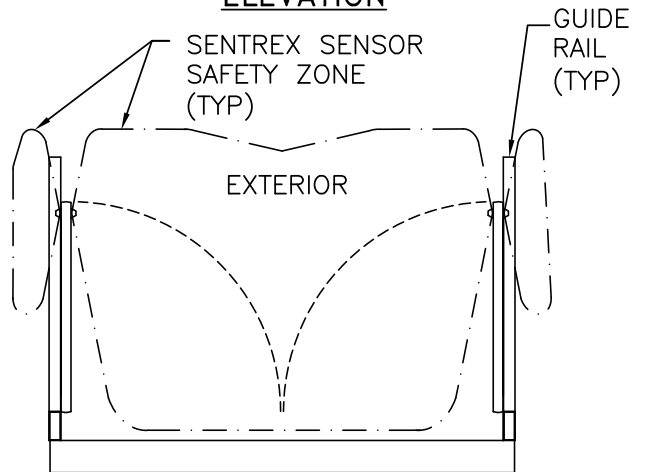

INTERIOR PLAN

NOTES:

1. DETAILS NOT TO SCALE.
2. ELECTRICAL REQUIREMENTS: BY ELECTRICAL CONTRACTOR
 - 2.1 120 VAC, 5 AMP MIN TO OPERATOR.
 - 2.2 CONTROL CIRCUIT FROM ACTIVATION TO OPERATOR.
3. DOORS, FRAMES, AND HARDWARE BY OTHERS.
4. DOORS MUST BE UN-LATCHED FOR PROPER OPERATION. PROVIDE TIME DELAY RELAY WHEN REQUIRED FOR PROPER OPERATION.
5. LIMITS OF ACTIVATION AND SAFETY ZONES ARE PROVIDED FOR REFERENCE ONLY; SEE ANSI/BHMA A156.10 FOR SPECIFIC REQUIREMENTS.
6. OPERATOR AND INSTALLATION TO COMPLY WITH ANSI/BHMA A156.10.
7. SEE SPECIFICATIONS FOR ADDITIONAL INFORMATION.

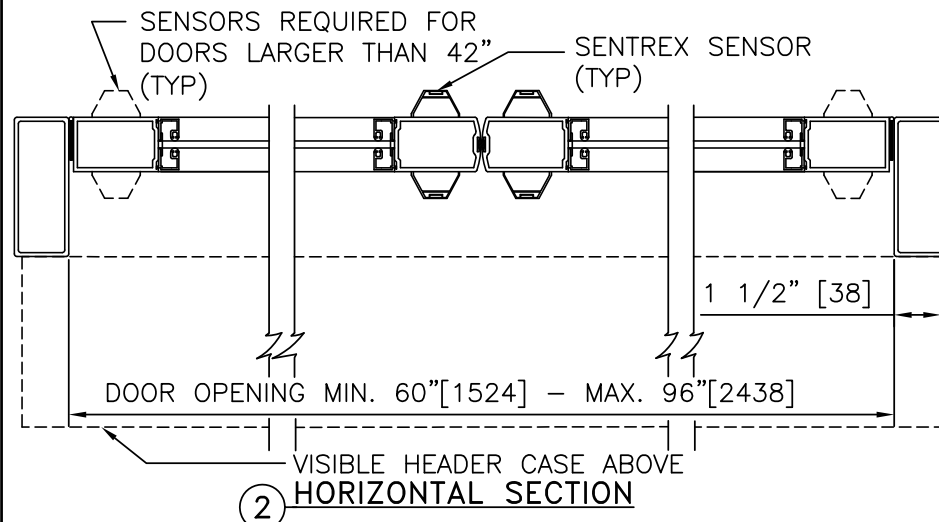

2

**MAGIC-FORCE
WITH
SENTREX**

FULL ENERGY OPERATOR, AL FRAME, CONCEALED, RIGHT HAND

PROJECT INFORMATION

PROJECT NAME:

LOCATION:

DOOR NUMBER(S):

DATE:

SHEET: OF

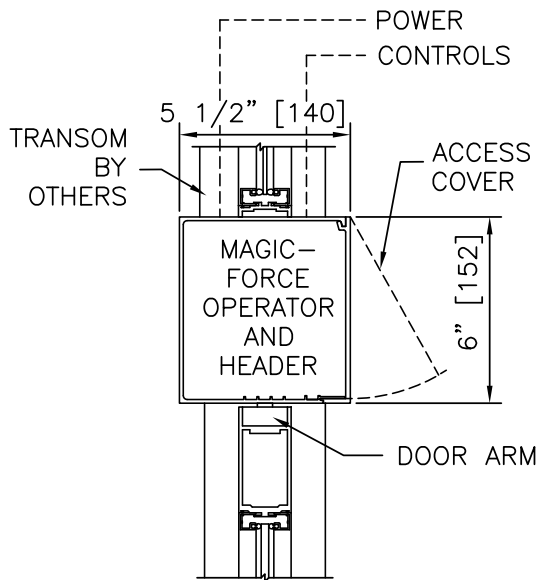

① **VERTICAL SECTION**

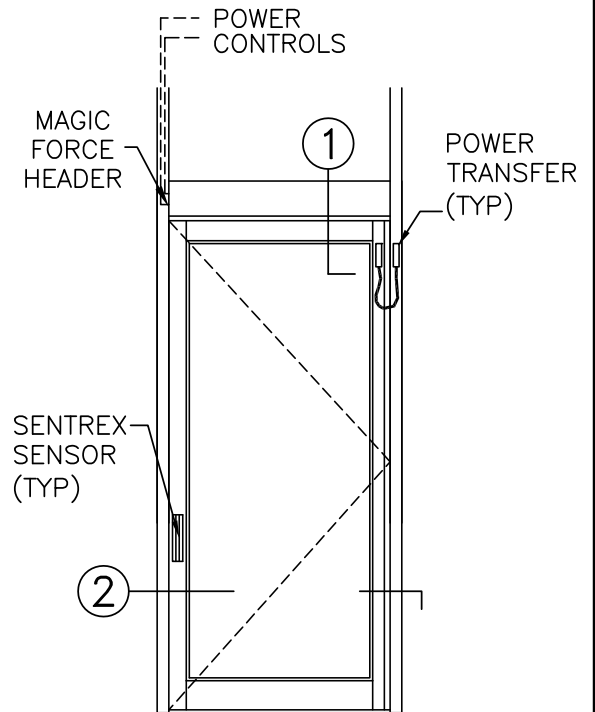

ELEVATION

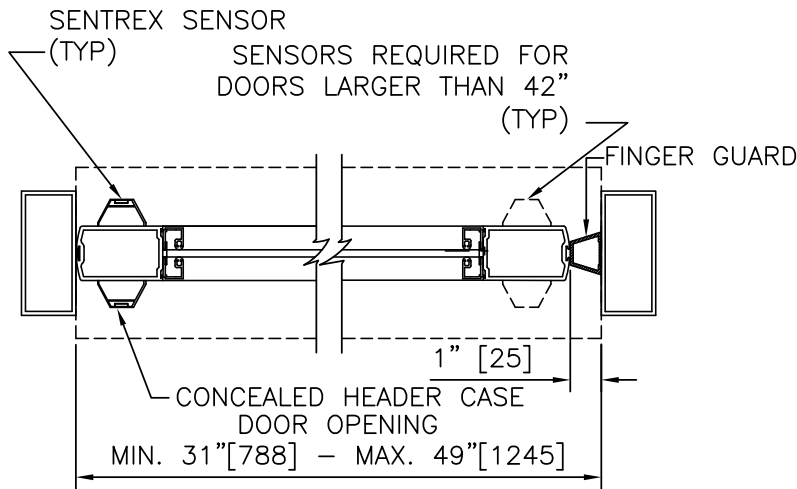

② **HORIZONTAL SECTION**

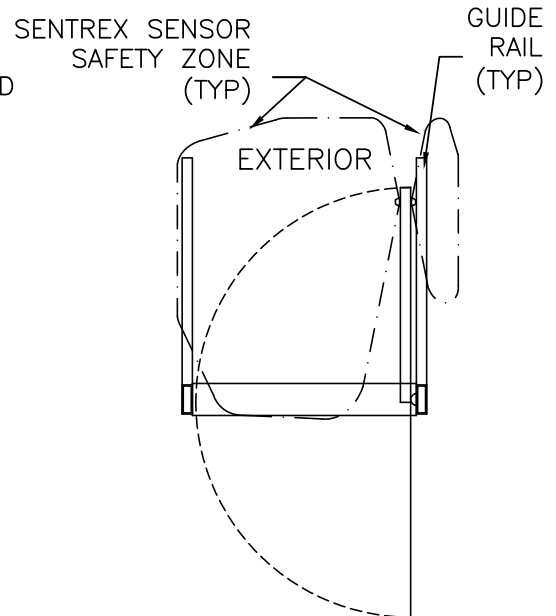

INTERIOR PLAN

NOTES:

1. DETAILS NOT TO SCALE.
2. ELECTRICAL REQUIREMENTS: BY ELECTRICAL CONTRACTOR
 - 2.1 120 VAC, 5 AMP MIN TO OPERATOR.
 - 2.2 CONTROL CIRCUIT FROM ACTIVATION TO OPERATOR.
3. DOORS, FRAMES, AND HARDWARE BY OTHERS.
4. DOORS MUST BE UN-LATCHED FOR PROPER OPERATION. PROVIDE TIME DELAY RELAY WHEN REQUIRED FOR PROPER OPERATION.
5. LIMITS OF ACTIVATION AND SAFETY ZONES ARE PROVIDED FOR REFERENCE ONLY; SEE ANSI/BHMA A156.10 FOR SPECIFIC REQUIREMENTS.
6. OPERATOR AND INSTALLATION TO COMPLY WITH ANSI/BHMA A156.10.
7. SEE SPECIFICATIONS FOR ADDITIONAL INFORMATION.

**MAGIC-FORCE
WITH
SENTREX**

FULL ENERGY OPERATOR, AL FRAME, CONCEALED, LEFT HAND

PROJECT INFORMATION

PROJECT NAME:

LOCATION:

DOOR NUMBER(S):

DATE:

SHEET: OF

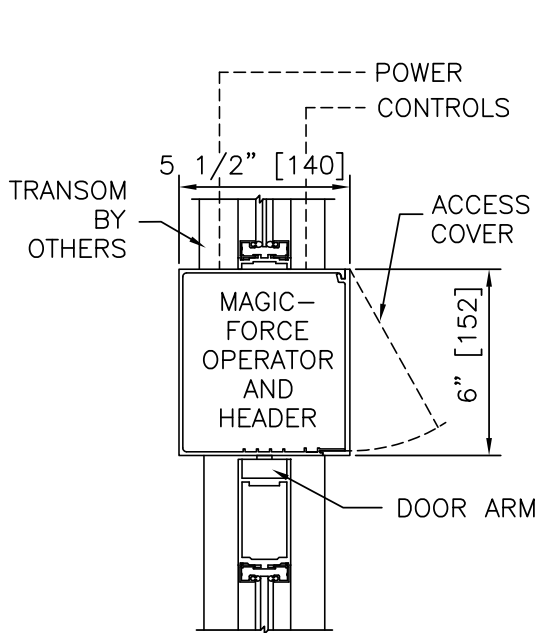

1 CONCEALED
VERTICAL SECTION

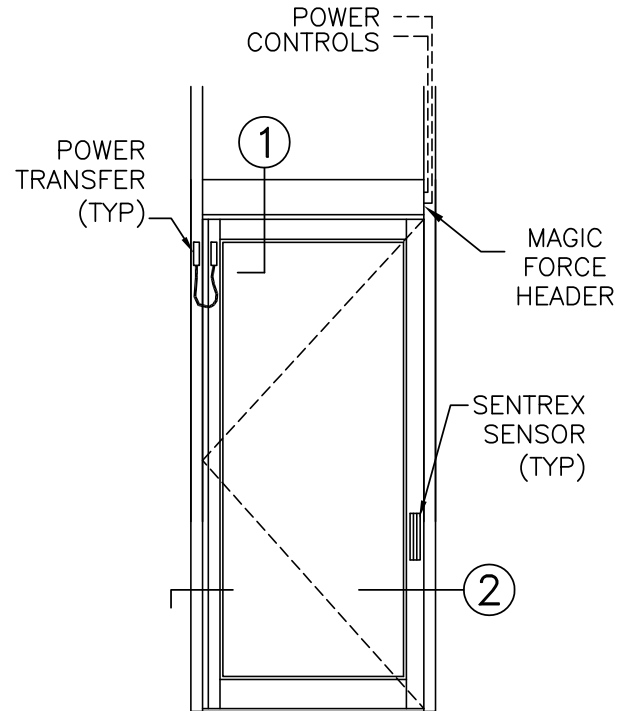

ELEVATION

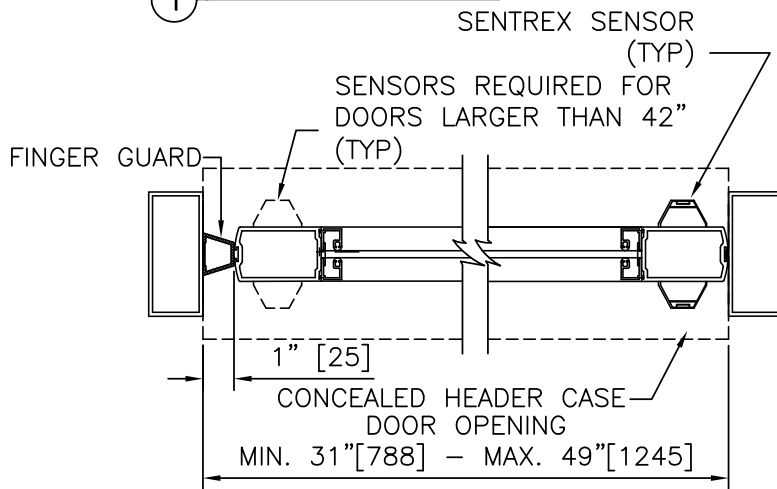

2 HORIZONTAL SECTION

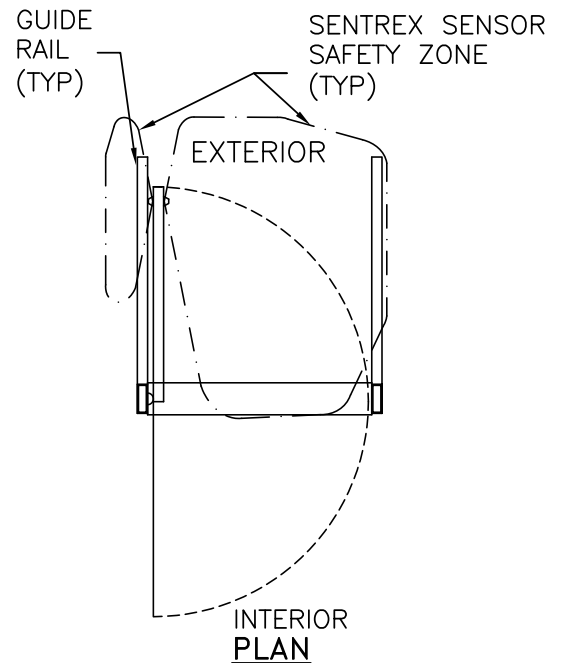

INTERIOR PLAN

NOTES:

1. DETAILS NOT TO SCALE.
2. ELECTRICAL REQUIREMENTS: BY ELECTRICAL CONTRACTOR
 - 2.1 120 VAC, 5 AMP MIN TO OPERATOR.
 - 2.2 CONTROL CIRCUIT FROM ACTIVATION TO OPERATOR.
3. DOORS, FRAMES, AND HARDWARE BY OTHERS.
4. DOORS MUST BE UN-LATCHED FOR PROPER OPERATION. PROVIDE TIME DELAY RELAY WHEN REQUIRED FOR PROPER OPERATION.
5. LIMITS OF ACTIVATION AND SAFETY ZONES ARE PROVIDED FOR REFERENCE ONLY; SEE ANSI/BHMA A156.10 FOR SPECIFIC REQUIREMENTS.
6. OPERATOR AND INSTALLATION TO COMPLY WITH ANSI/BHMA A156.10.
7. SEE SPECIFICATIONS FOR ADDITIONAL INFORMATION.

**MAGIC-FORCE
WITH
SENTREX**

FULL ENERGY OPERATOR, AL FRAME, CONCEALED, PAIR

PROJECT INFORMATION

PROJECT NAME:

LOCATION:

DOOR NUMBER(S):

DATE:

SHEET: OF

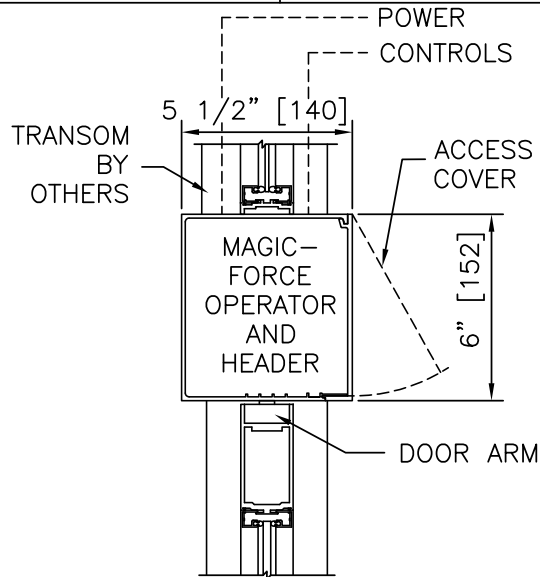

① **CONCEALED
VERTICAL SECTION**

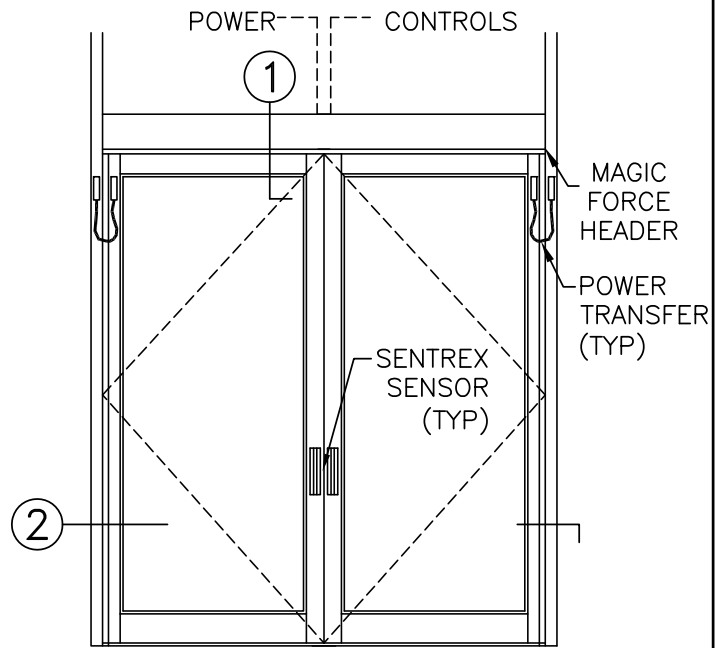

ELEVATION

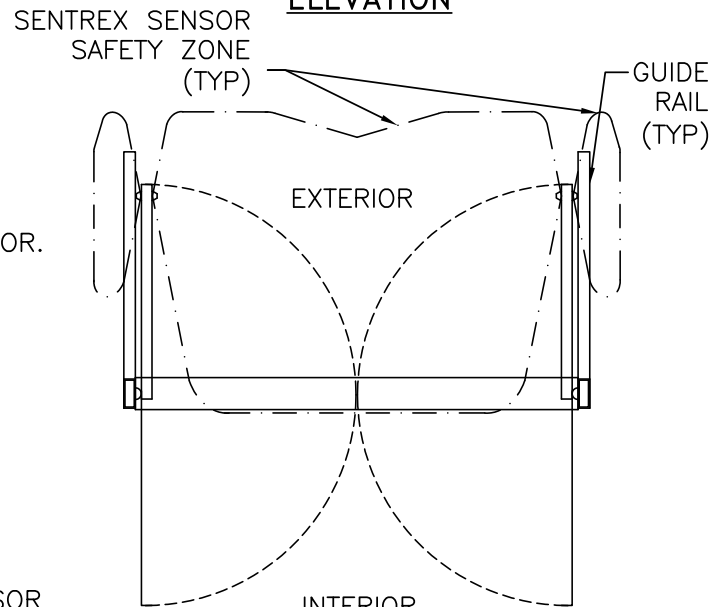

**INTERIOR
PLAN**

NOTES:

1. DETAILS NOT TO SCALE.
2. ELECTRICAL REQUIREMENTS: BY ELECTRICAL CONTRACTOR
 - 2.1 120 VAC, 5 AMP MIN TO OPERATOR.
 - 2.2 CONTROL CIRCUIT FROM ACTIVATION TO OPERATOR.
3. DOORS, FRAMES, AND HARDWARE BY OTHERS.
4. DOORS MUST BE UN-LATCHED FOR PROPER OPERATION. PROVIDE TIME DELAY RELAY WHEN REQUIRED FOR PROPER OPERATION.
5. LIMITS OF ACTIVATION AND SAFETY ZONES ARE PROVIDED FOR REFERENCE ONLY; SEE ANSI/BHMA A156.10 FOR SPECIFIC REQUIREMENTS.
6. OPERATOR AND INSTALLATION TO COMPLY WITH ANSI/BHMA A156.10.
7. SEE SPECIFICATIONS FOR ADDITIONAL INFORMATION.

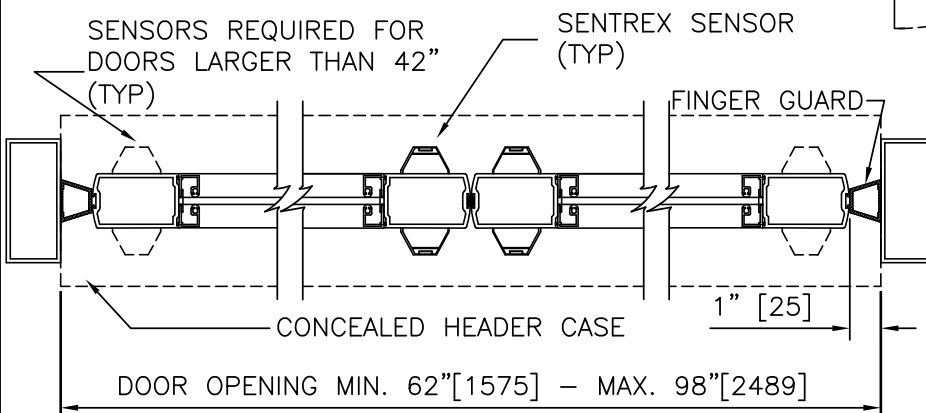

② **HORIZONTAL SECTION**



SWINGING AUTOMATIC ENTRANCES: MAGIC-FORCE™ WITH SENTREX FULL-ENERGY OPERATOR ON H.M./WOOD DOOR

4.21 – FULL-ENERGY OPERATOR ON H.M./WOOD DOOR AND FRAME

- 4.21.01 - FE OPERATOR, HMW DOOR & FRAME, VISIBLE, RIGHT HAND IN
- 4.21.02 - FE OPERATOR, HMW DOOR & FRAME, VISIBLE, LEFT HAND IN
- 4.21.03 - FE OPERATOR, HMW DOOR & FRAME, VISIBLE, RIGHT HAND OUT
- 4.21.04 - FE OPERATOR, HMW DOOR & FRAME, VISIBLE, LEFT HAND OUT
- 4.21.05 - FE OPERATOR, HMW DOOR & FRAME, VISIBLE, PAIR IN
- 4.21.06 - FE OPERATOR, HMW DOOR & FRAME, VISIBLE, PAIR OUT
- 4.21.07 - FE OPERATOR, HMW DOOR & FRAME, VISIBLE, PAIR DOUBLE EGRESS



MAGIC-FORCE WITH SENTREX

FULL ENERGY OPERATOR ON H.M./WOOD DOOR & FRAME	
PROJECT INFORMATION	
PROJECT NAME:	
LOCATION:	
DOOR NUMBER(S):	
DATE:	SHEET: OF

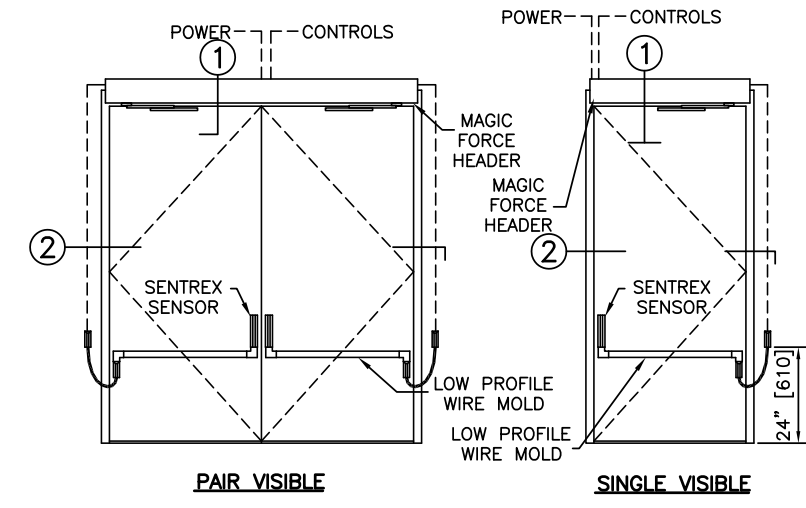

PAIR VISIBLE **SINGLE VISIBLE**

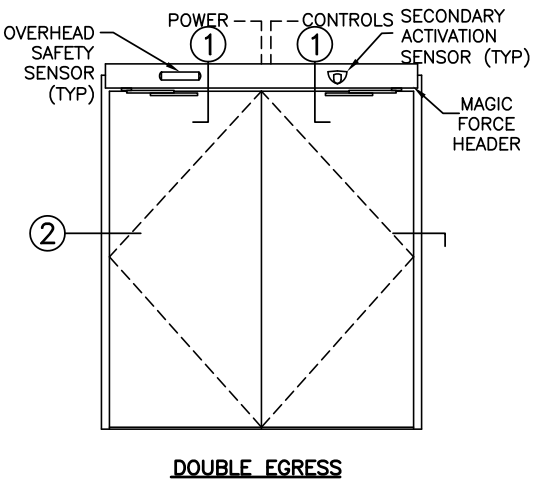

DOUBLE EGRESS

ELEVATIONS
SCALE: 1/4" = 1'-0"

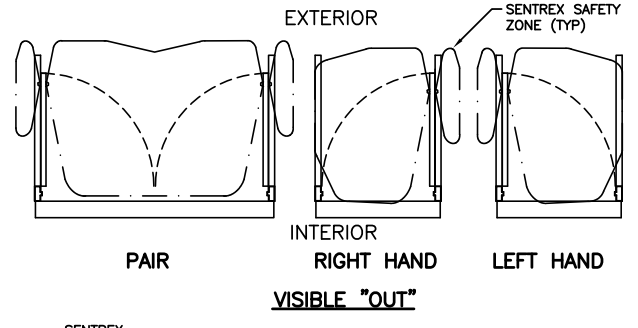

PAIR VISIBLE "OUT"

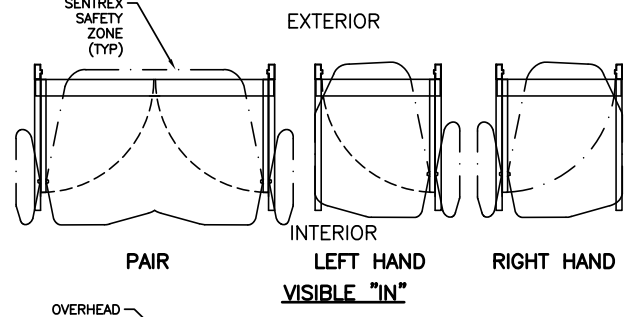

PAIR VISIBLE "IN"

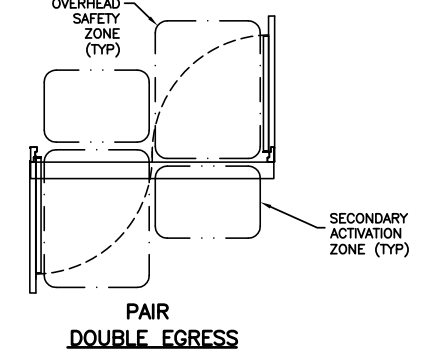

PAIR DOUBLE EGRESS

PLAN VIEWS
SCALE: 3/16" = 1'-0"

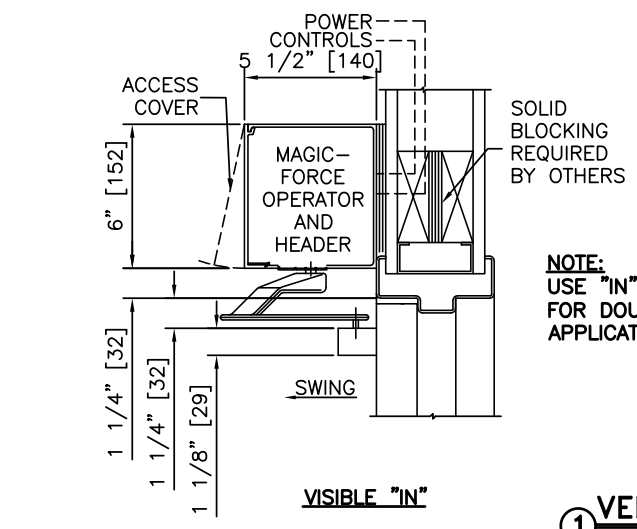

VISIBLE "IN"

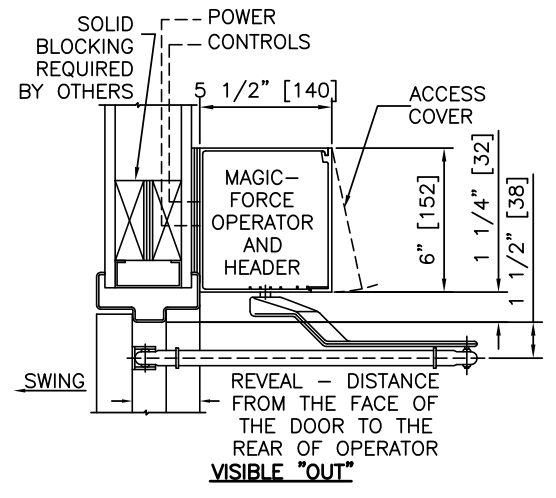

VISIBLE "OUT"

1 VERTICAL SECTIONS
SCALE: 1 1/2" = 1'-0"

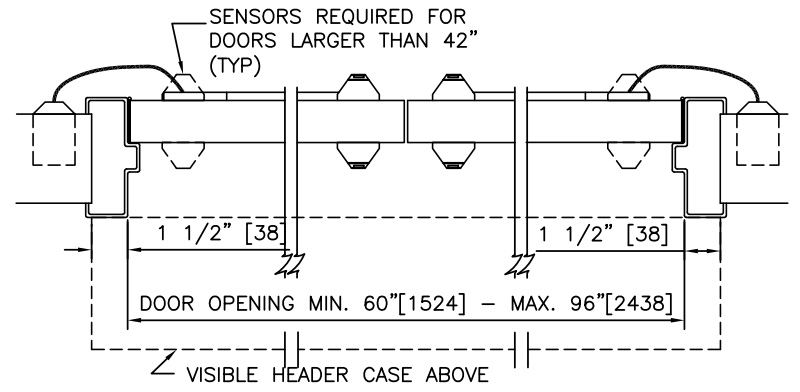

PAIR VISIBLE "OUT"

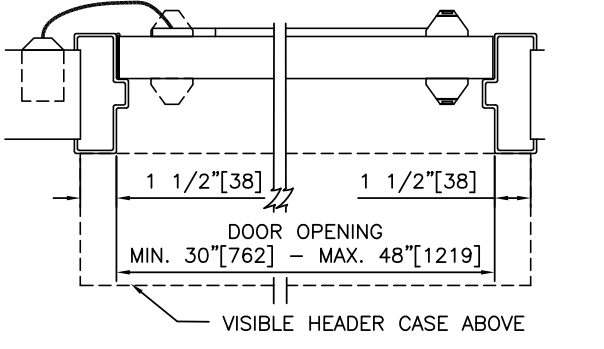

SINGLE VISIBLE "OUT"

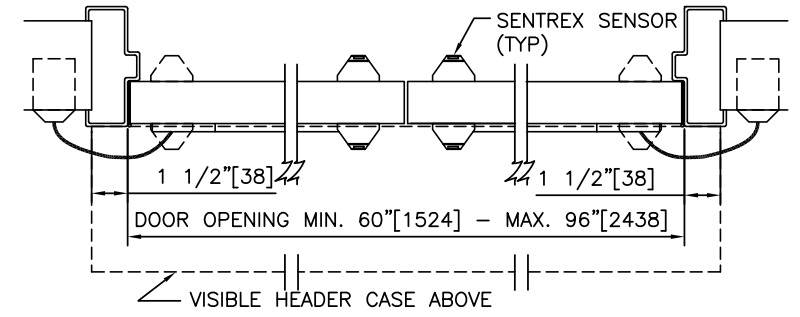

PAIR VISIBLE "IN"

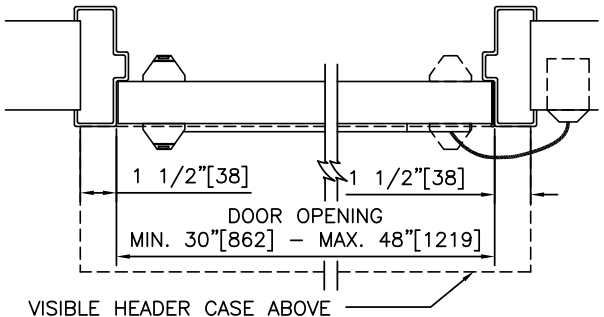

SINGLE VISIBLE "IN"

2 HORIZONTAL SECTIONS
SCALE: 1 1/2" = 1'-0"

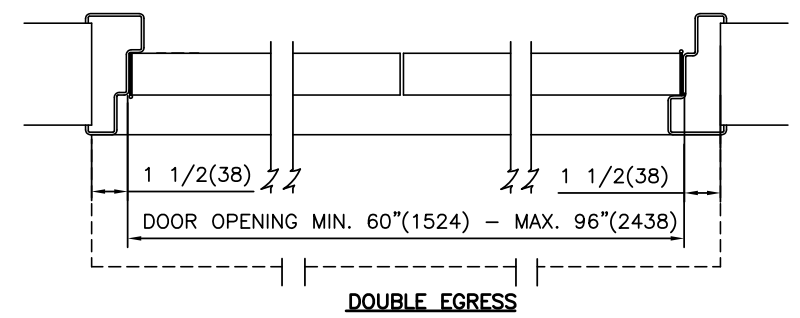

DOUBLE EGRESS

- NOTES**
- ELECTRICAL REQUIREMENTS: BY ELECTRICAL CONTRACTOR
 - 1.1 120 VAC, 5 AMP MIN TO OPERATOR.
 - 1.2 CONTROL CIRCUIT FROM ACTIVATION TO OPERATOR.
 - DOORS, FRAMES, AND HARDWARE BY OTHERS.
 - DOORS MUST BE UN-LATCHED FOR PROPER OPERATION. PROVIDE TIME DELAY RELAY WHEN REQUIRED FOR PROPER OPERATION.
 - LIMITS OF ACTIVATION AND SAFETY ZONES ARE PROVIDED FOR REFERENCE ONLY; SEE ANSI/BHMA A156.10 FOR SPECIFIC REQUIREMENTS.
 - OPERATOR AND INSTALLATION TO COMPLY WITH ANSI/BHMA A156.10.
 - SEE SPECIFICATIONS FOR ADDITIONAL INFORMATION.

FULL ENERGY OPERATOR ON H.M./WOOD ALUMINUM DOOR & FRAME

MAGIC-FORCE WITH SENTREX

STANLEY Security

ACCESS TECHNOLOGIES

**MAGIC-FORCE
WITH
SENTREX**

FULL ENERGY OPERATOR, HMW FRAME, VISIBLE, RIGHT HAND IN

PROJECT INFORMATION

PROJECT NAME:

LOCATION:

DOOR NUMBER(S):

DATE:

SHEET: OF

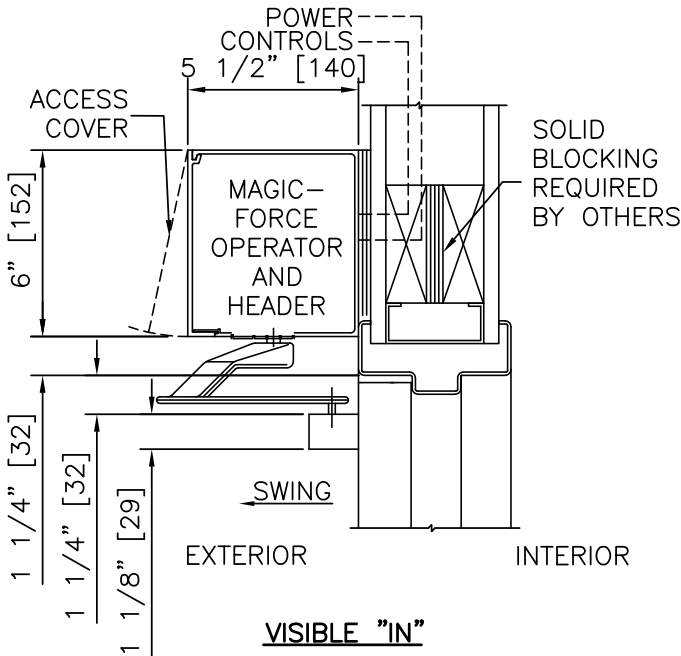

① VERTICAL SECTION

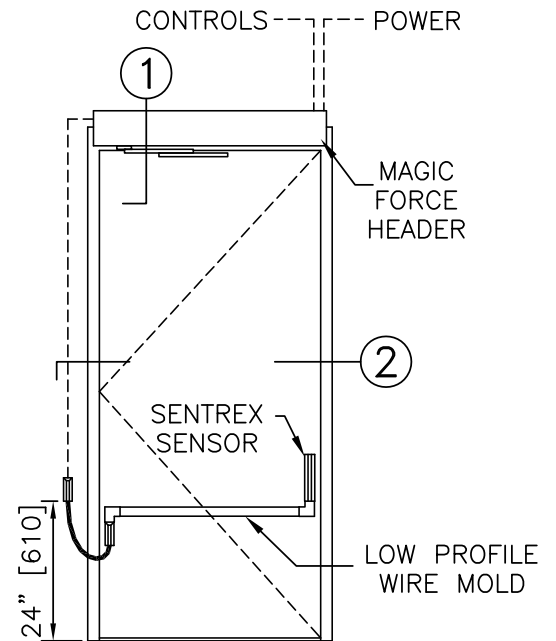

ELEVATION

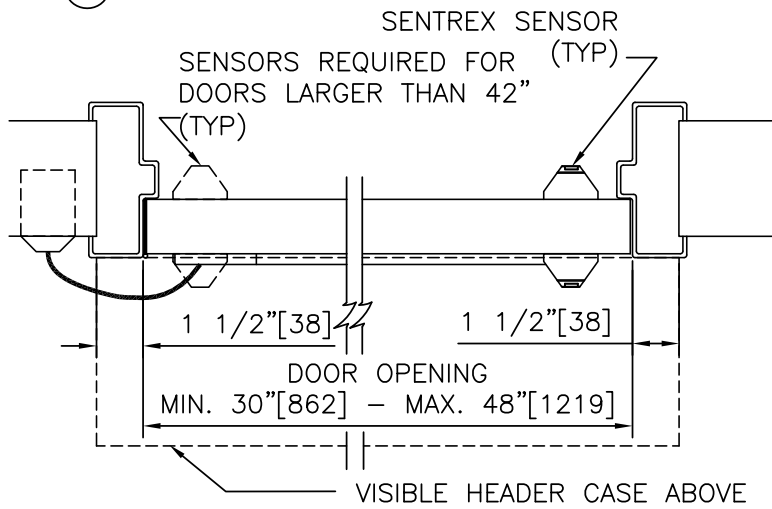

② HORIZONTAL SECTION

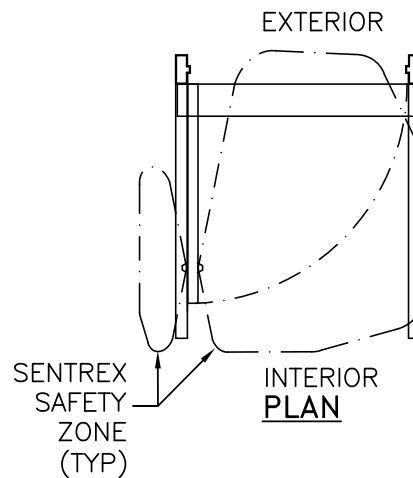

NOTES

1. DETAILS NOT TO SCALE.
2. ELECTRICAL REQUIREMENTS: BY ELECTRICAL CONTRACTOR
 - 2.1 120 VAC, 5 AMP MIN TO OPERATOR.
 - 2.2 CONTROL CIRCUIT FROM ACTIVATION TO OPERATOR.
3. DOORS, FRAMES, AND HARDWARE BY OTHERS.
4. DOORS MUST BE UN-LATCHED FOR PROPER OPERATION. PROVIDE TIME DELAY RELAY WHEN REQUIRED FOR PROPER OPERATION.
5. LIMITS OF ACTIVATION AND SAFETY ZONES ARE PROVIDED FOR REFERENCE ONLY; SEE ANSI/BHMA A156.10 FOR SPECIFIC REQUIREMENTS.
6. OPERATOR AND INSTALLATION TO COMPLY WITH ANSI/BHMA A156.10.
7. SEE SPECIFICATIONS FOR ADDITIONAL INFORMATION.

**MAGIC-FORCE
WITH
SENTREX**

FULL ENERGY OPERATOR, HMW FRAME, VISIBLE, LEFT HAND IN

PROJECT INFORMATION

PROJECT NAME:

LOCATION:

DOOR NUMBER(S):

DATE:

SHEET: OF

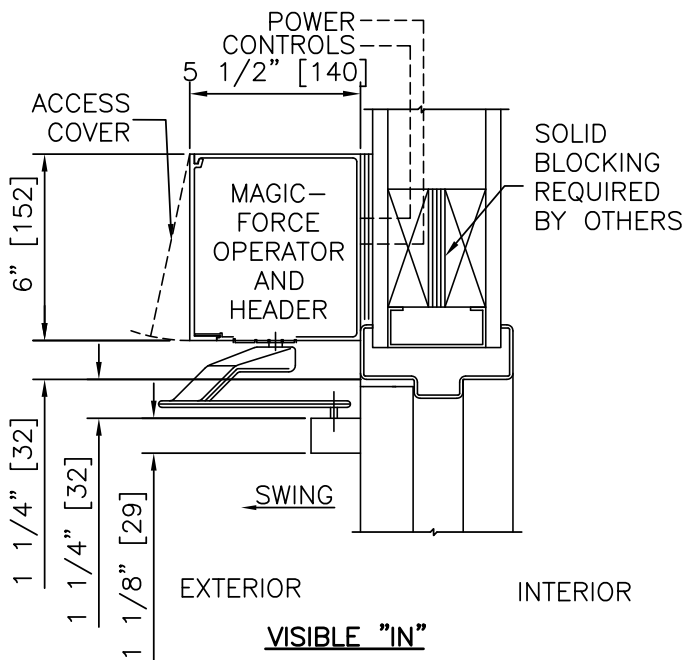

① VERTICAL SECTION

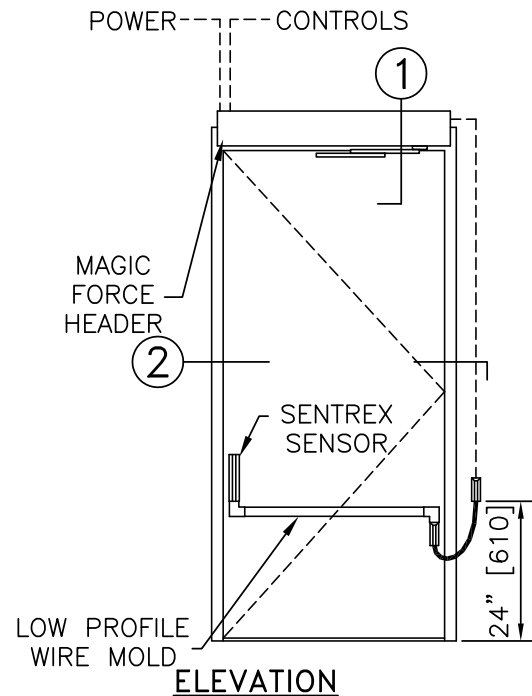

ELEVATION

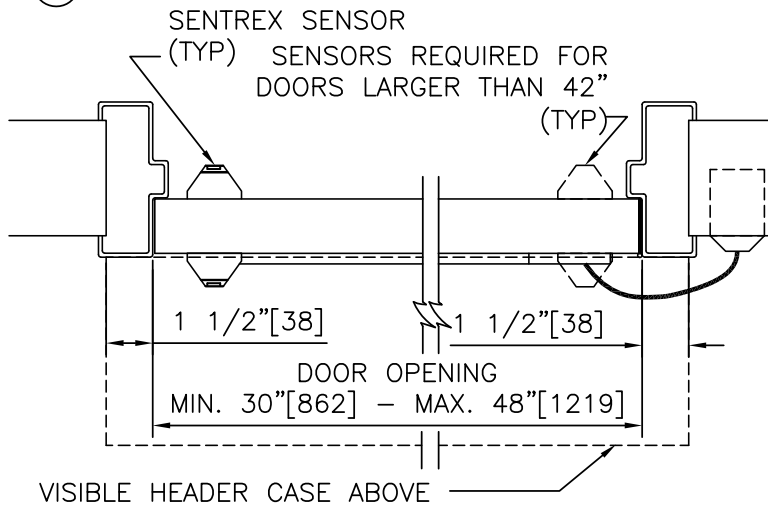

② HORIZONTAL SECTION

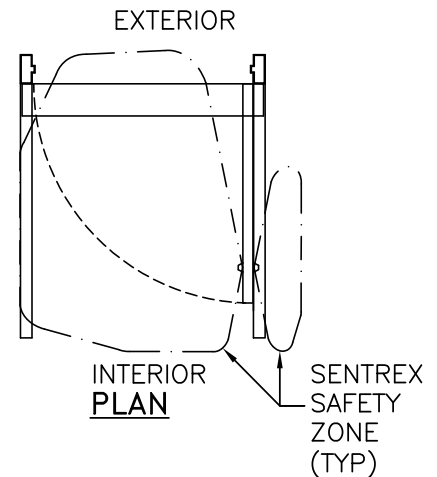

NOTES

1. DETAILS NOT TO SCALE.
2. ELECTRICAL REQUIREMENTS: BY ELECTRICAL CONTRACTOR
 - 2.1 120 VAC, 5 AMP MIN TO OPERATOR.
 - 2.2 CONTROL CIRCUIT FROM ACTIVATION TO OPERATOR.
3. DOORS, FRAMES, AND HARDWARE BY OTHERS.
4. DOORS MUST BE UN-LATCHED FOR PROPER OPERATION. PROVIDE TIME DELAY RELAY WHEN REQUIRED FOR PROPER OPERATION.
5. LIMITS OF ACTIVATION AND SAFETY ZONES ARE PROVIDED FOR REFERENCE ONLY; SEE ANSI/BHMA A156.10 FOR SPECIFIC REQUIREMENTS.
6. OPERATOR AND INSTALLATION TO COMPLY WITH ANSI/BHMA A156.10.
7. SEE SPECIFICATIONS FOR ADDITIONAL INFORMATION.

**MAGIC-FORCE
WITH
SENTREX**

FULL ENERGY OPERATOR, HMW FRAME, VISIBLE, RIGHT HAND OUT

PROJECT INFORMATION

PROJECT NAME:

LOCATION:

DOOR NUMBER(S):

DATE:

SHEET: OF

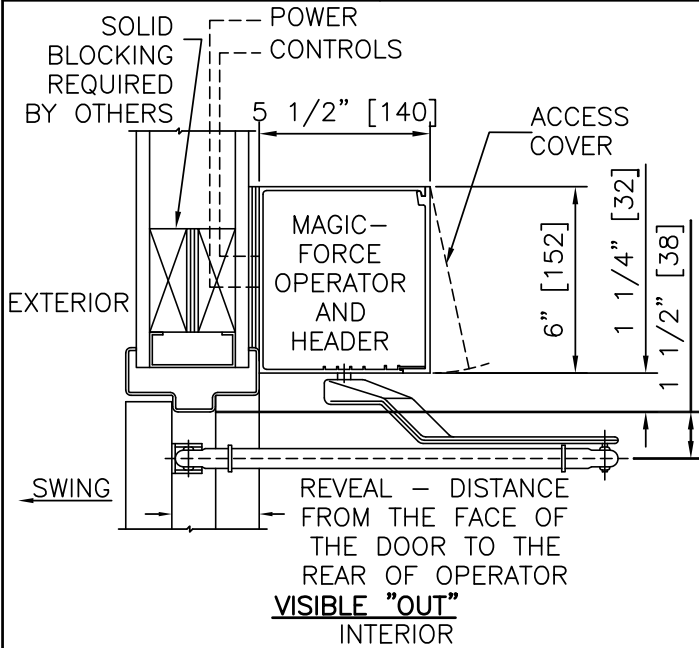

① VERTICAL SECTION

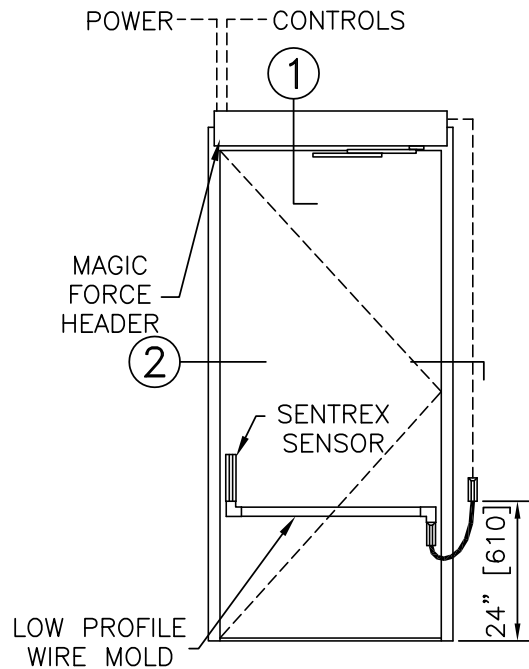

ELEVATION

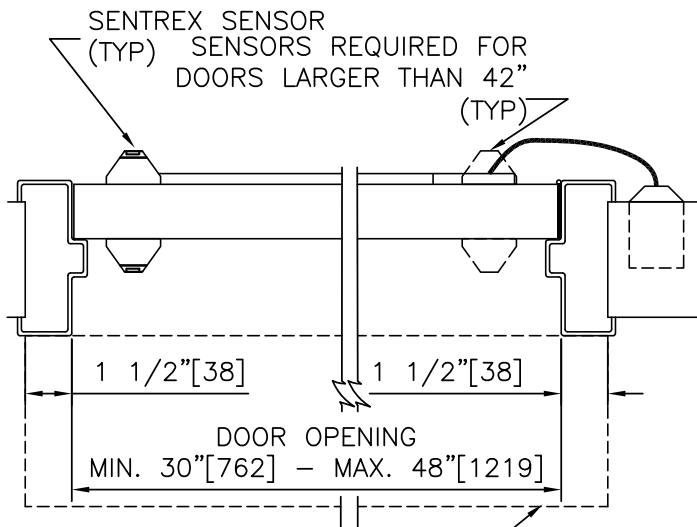

② HORIZONTAL SECTION

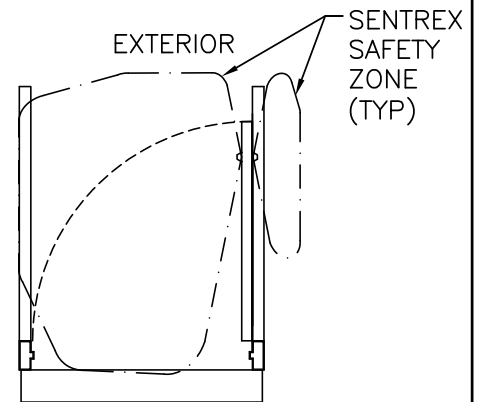

INTERIOR PLAN

NOTES

1. DETAILS NOT TO SCALE.
2. ELECTRICAL REQUIREMENTS: BY ELECTRICAL CONTRACTOR
 - 2.1 120 VAC, 5 AMP MIN TO OPERATOR.
 - 2.2 CONTROL CIRCUIT FROM ACTIVATION TO OPERATOR.
3. DOORS, FRAMES, AND HARDWARE BY OTHERS.
4. DOORS MUST BE UN-LATCHED FOR PROPER OPERATION. PROVIDE TIME DELAY RELAY WHEN REQUIRED FOR PROPER OPERATION.
5. LIMITS OF ACTIVATION AND SAFETY ZONES ARE PROVIDED FOR REFERENCE ONLY; SEE ANSI/BHMA A156.10 FOR SPECIFIC REQUIREMENTS.
6. OPERATOR AND INSTALLATION TO COMPLY WITH ANSI/BHMA A156.10.
7. SEE SPECIFICATIONS FOR ADDITIONAL INFORMATION.

**MAGIC-FORCE
WITH
SENTREX**

FULL ENERGY OPERATOR, HMW FRAME, VISIBLE, LEFT HAND OUT

PROJECT INFORMATION

PROJECT NAME:

LOCATION:

DOOR NUMBER(S):

DATE:

SHEET: OF

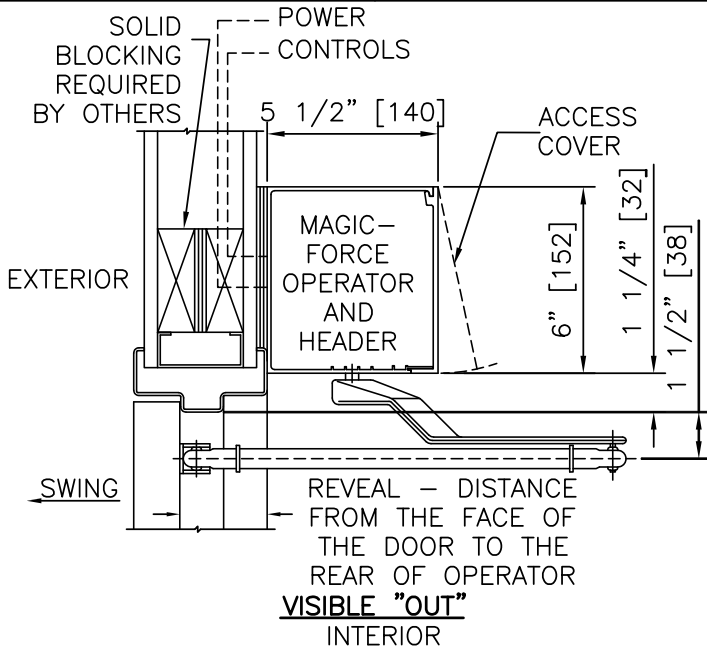

① **VERTICAL SECTION**

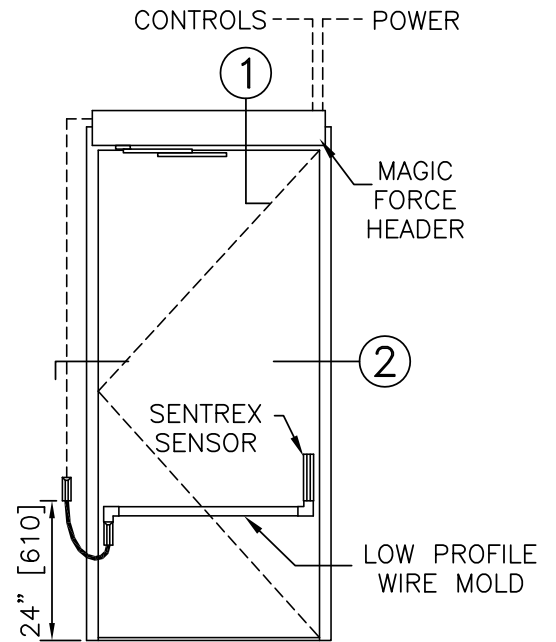

ELEVATION

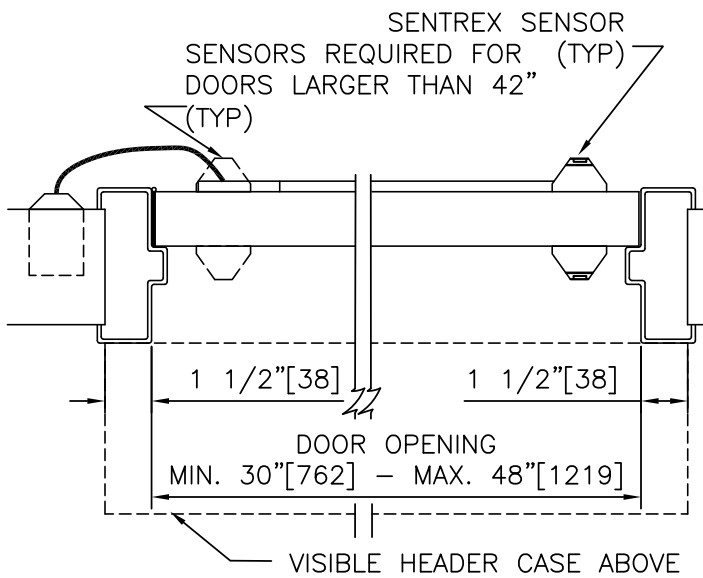

② **HORIZONTAL SECTION**

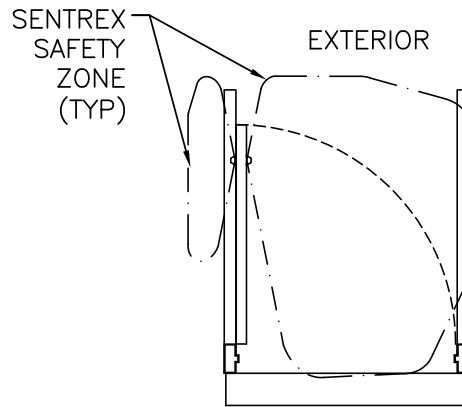

INTERIOR PLAN

NOTES

1. DETAILS NOT TO SCALE.
2. ELECTRICAL REQUIREMENTS: BY ELECTRICAL CONTRACTOR
 - 2.1 120 VAC, 5 AMP MIN TO OPERATOR.
 - 2.2 CONTROL CIRCUIT FROM ACTIVATION TO OPERATOR.
3. DOORS, FRAMES, AND HARDWARE BY OTHERS.
4. DOORS MUST BE UN-LATCHED FOR PROPER OPERATION. PROVIDE TIME DELAY RELAY WHEN REQUIRED FOR PROPER OPERATION.
5. LIMITS OF ACTIVATION AND SAFETY ZONES ARE PROVIDED FOR REFERENCE ONLY; SEE ANSI/BHMA A156.10 FOR SPECIFIC REQUIREMENTS.
6. OPERATOR AND INSTALLATION TO COMPLY WITH ANSI/BHMA A156.10.
7. SEE SPECIFICATIONS FOR ADDITIONAL INFORMATION.

**MAGIC-FORCE
WITH
SENTREX**

FULL ENERGY OPERATOR, HMW FRAME, VISIBLE, PAIR IN

PROJECT INFORMATION

PROJECT NAME:

LOCATION:

DOOR NUMBER(S):

DATE:

SHEET: OF

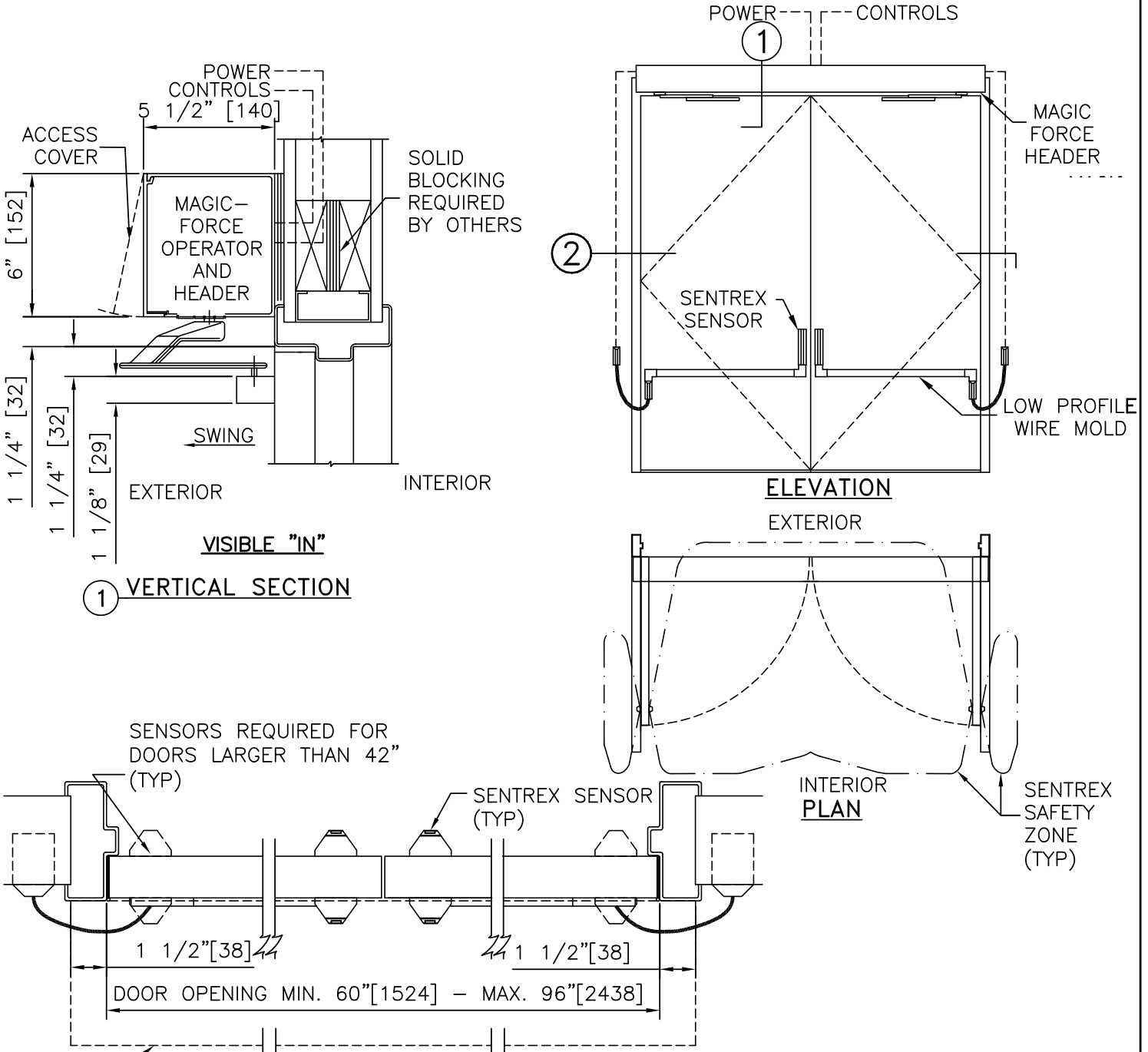

NOTES

VISIBLE HEADER CASE ABOVE

2 HORIZONTAL SECTION

1. DETAILS NOT TO SCALE.
2. ELECTRICAL REQUIREMENTS: BY ELECTRICAL CONTRACTOR
 - 2.1 120 VAC, 5 AMP MIN TO OPERATOR.
 - 2.2 CONTROL CIRCUIT FROM ACTIVATION TO OPERATOR.
3. DOORS, FRAMES, AND HARDWARE BY OTHERS.
4. DOORS MUST BE UN-LATCHED FOR PROPER OPERATION. PROVIDE TIME DELAY RELAY WHEN REQUIRED FOR PROPER OPERATION.
5. LIMITS OF ACTIVATION AND SAFETY ZONES ARE PROVIDED FOR REFERENCE ONLY; SEE ANSI/BHMA A156.10 FOR SPECIFIC REQUIREMENTS.
6. OPERATOR AND INSTALLATION TO COMPLY WITH ANSI/BHMA A156.10.
7. SEE SPECIFICATIONS FOR ADDITIONAL INFORMATION.

**MAGIC-FORCE
WITH
SENTREX**

FULL ENERGY OPERATOR, HMW FRAME, VISIBLE, PAIR OUT

PROJECT INFORMATION

PROJECT NAME:

LOCATION:

DOOR NUMBER(S):

DATE:

SHEET: OF

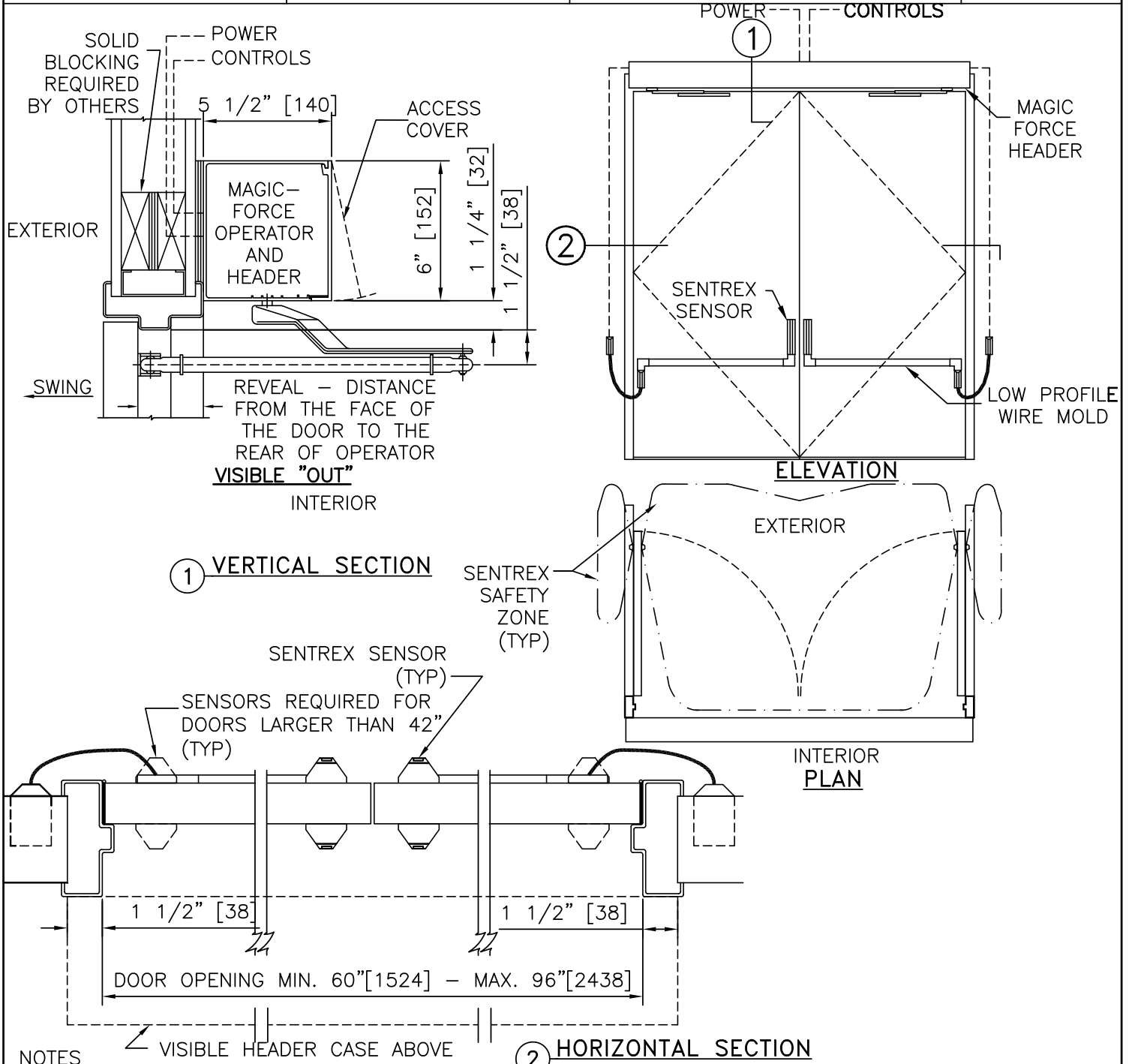

NOTES

1. DETAILS NOT TO SCALE.
2. ELECTRICAL REQUIREMENTS: BY ELECTRICAL CONTRACTOR
 - 2.1 120 VAC, 5 AMP MIN TO OPERATOR.
 - 2.2 CONTROL CIRCUIT FROM ACTIVATION TO OPERATOR.
3. DOORS, FRAMES, AND HARDWARE BY OTHERS.
4. DOORS MUST BE UN-LATCHED FOR PROPER OPERATION. PROVIDE TIME DELAY RELAY WHEN REQUIRED FOR PROPER OPERATION.
5. LIMITS OF ACTIVATION AND SAFETY ZONES ARE PROVIDED FOR REFERENCE ONLY; SEE ANSI/BHMA A156.10 FOR SPECIFIC REQUIREMENTS.
6. OPERATOR AND INSTALLATION TO COMPLY WITH ANSI/BHMA A156.10.
7. SEE SPECIFICATIONS FOR ADDITIONAL INFORMATION.

**MAGIC-FORCE
WITH
SENTREX**

FULL ENERGY OPERATOR, HMW FRAME, VISIBLE, PAIR DOUBLE EGRESS

PROJECT INFORMATION

PROJECT NAME:

LOCATION:

DOOR NUMBER(S):

DATE:

SHEET: OF

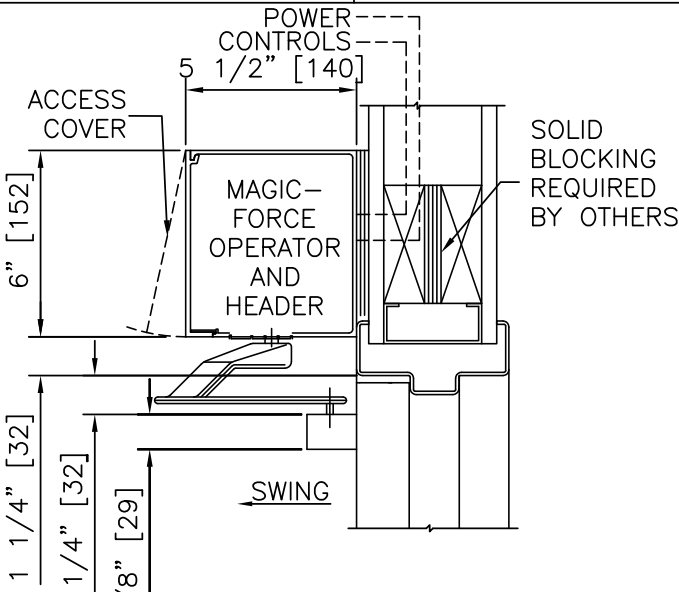

VISIBLE "IN"

① **VERTICAL SECTION**

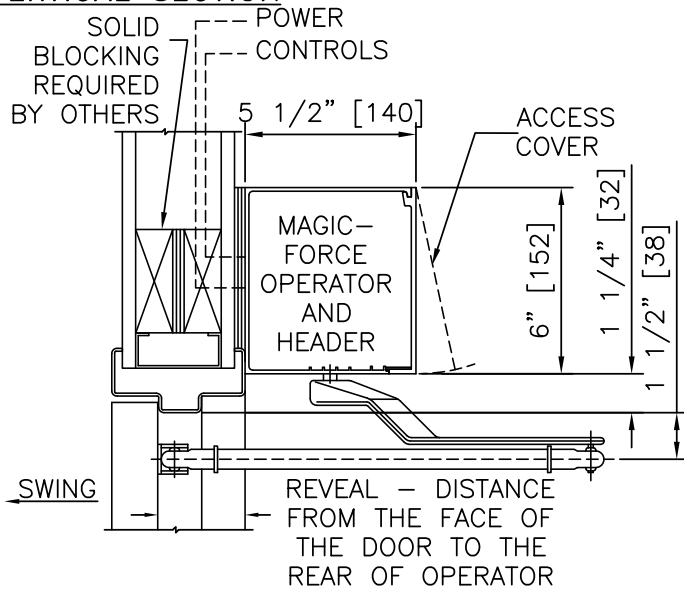

VISIBLE "OUT"

② **VERTICAL SECTION**

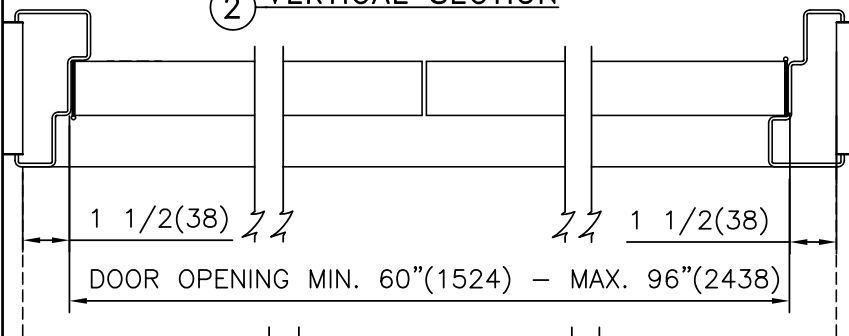

③ **HORIZONTAL SECTION**

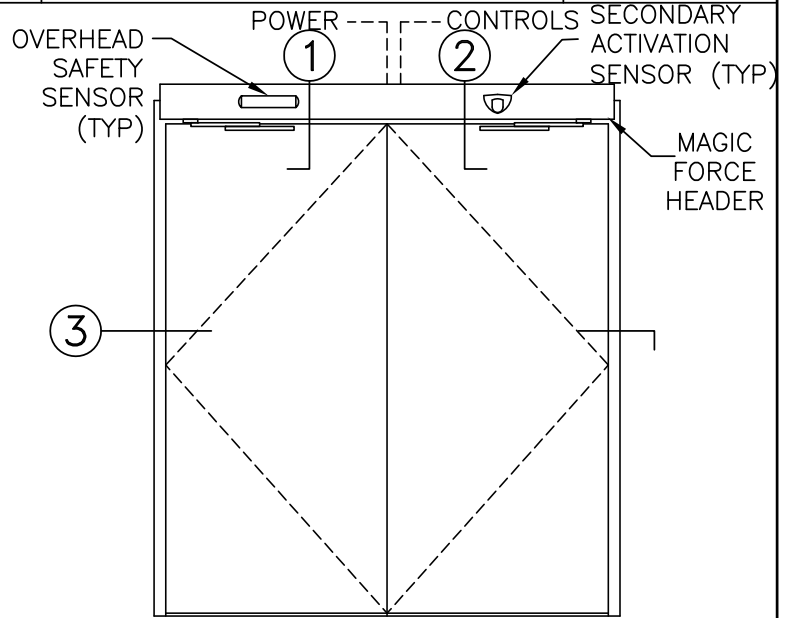

ELEVATION

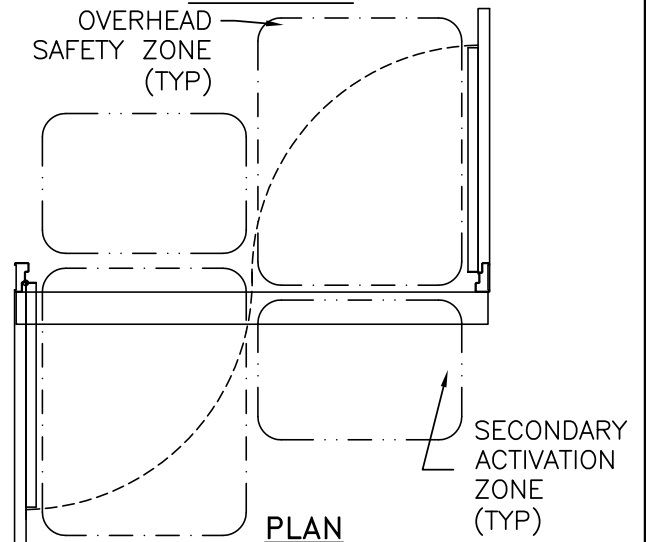

PLAN

NOTES

1. DETAILS NOT TO SCALE.
2. ELECTRICAL REQUIREMENTS: BY ELECTRICAL CONTRACTOR
 - 2.1 120 VAC, 5 AMP MIN TO OPERATOR.
 - 2.2 CONTROL CIRCUIT FROM ACTIVATION TO OPERATOR.
3. DOORS, FRAMES, AND HARDWARE BY OTHERS.
4. DOORS MUST BE UN-LATCHED FOR PROPER OPERATION. PROVIDE TIME DELAY RELAY WHEN REQUIRED FOR PROPER OPERATION.
5. LIMITS OF ACTIVATION AND SAFETY ZONES ARE PROVIDED FOR REFERENCE ONLY; SEE ANSI/BHMA A156.10 FOR SPECIFIC REQUIREMENTS.
6. OPERATOR AND INSTALLATION TO COMPLY WITH ANSI/BHMA A156.10.
7. SEE SPECIFICATIONS FOR ADDITIONAL INFORMATION.



SWINGING AUTOMATIC ENTRANCES: Magic-Force Full Energy Entrance with Sentrex

4.22 – M-FORCE FE with SENTREX

- 4.22.01 - M-FORCE FE with SENTREX, RH
- 4.22.02 - M-FORCE FE with SENTREX, LH
- 4.22.03 - M-FORCE FE with SENTREX, PAIR



MAGIC-FORCE SENTREX ENTRANCES

FULL ENERGY ENTRANCE WITH SENTREX DOOR & MAGIC-FORCE	
PROJECT INFORMATION	
PROJECT NAME:	
LOCATION:	
DOOR NUMBER(S):	
DATE:	SHEET: OF

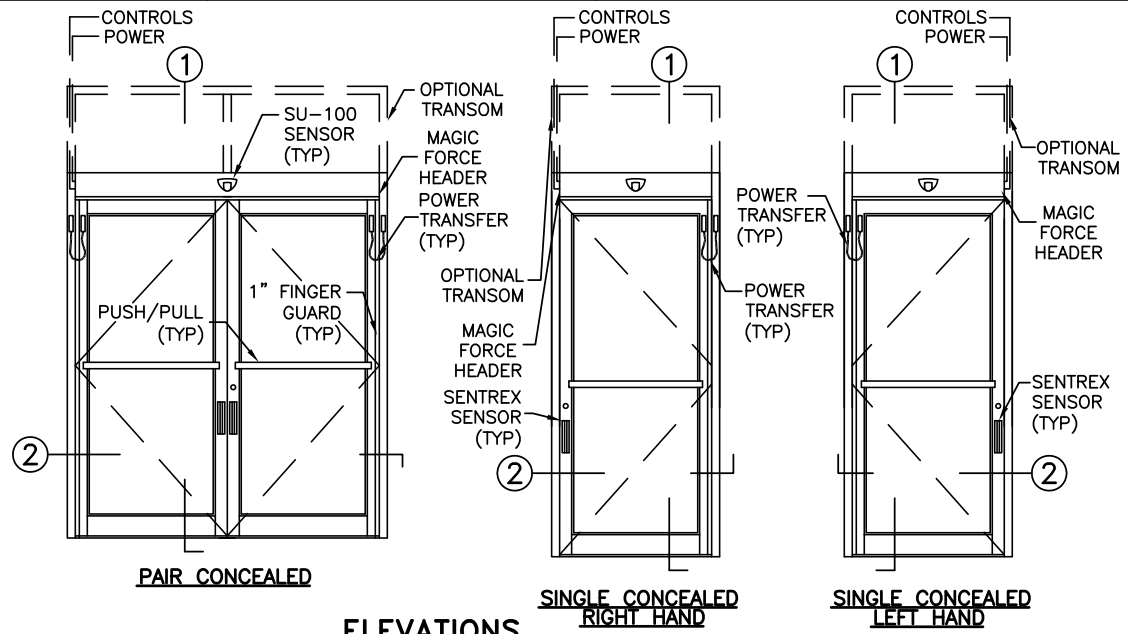

ELEVATIONS

SCALE: 1/4" = 1'-0"

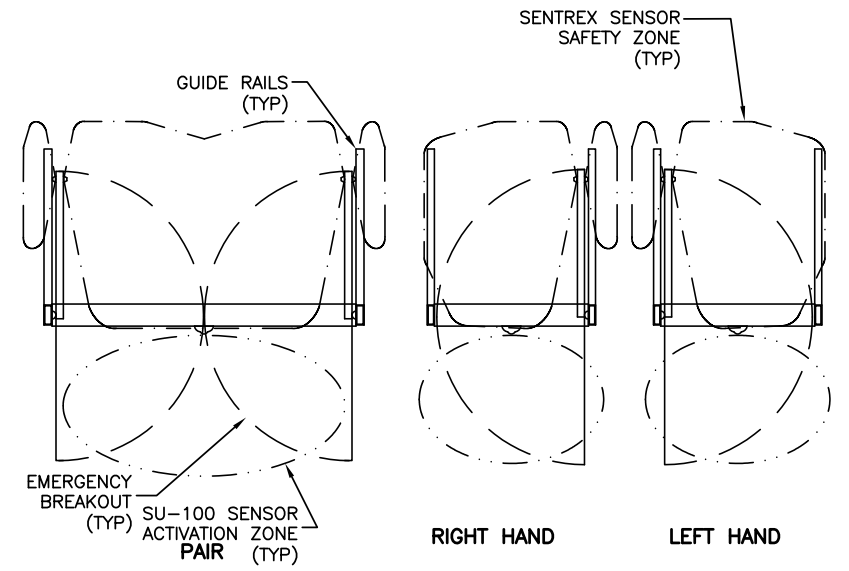

PLAN VIEWS

SCALE: 1/4" = 1'-0"

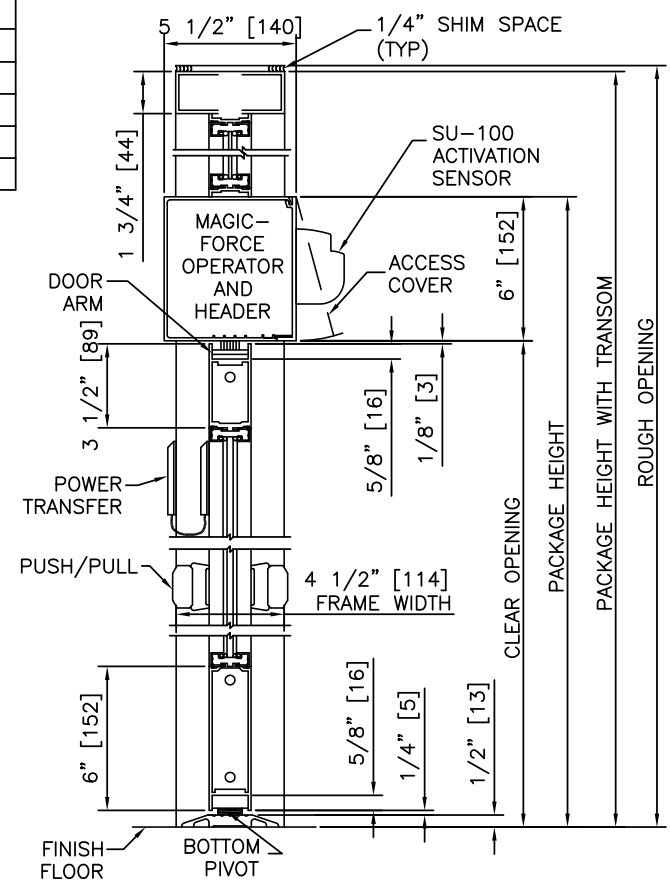

VERTICAL SECTION

SCALE: 1 1/2" = 1'-0"

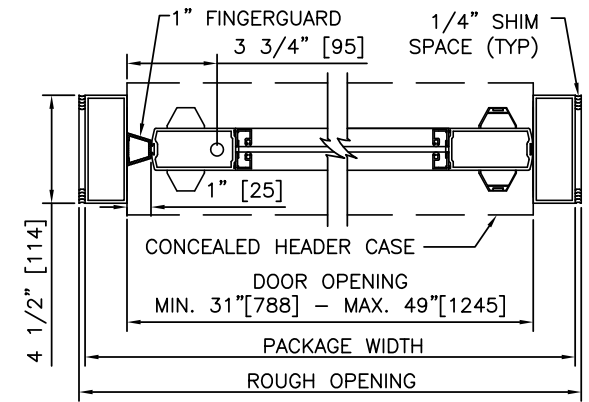

SINGLE CONCEALED HORIZONTAL SECTIONS

SCALE: 1 1/2" = 1'-0"

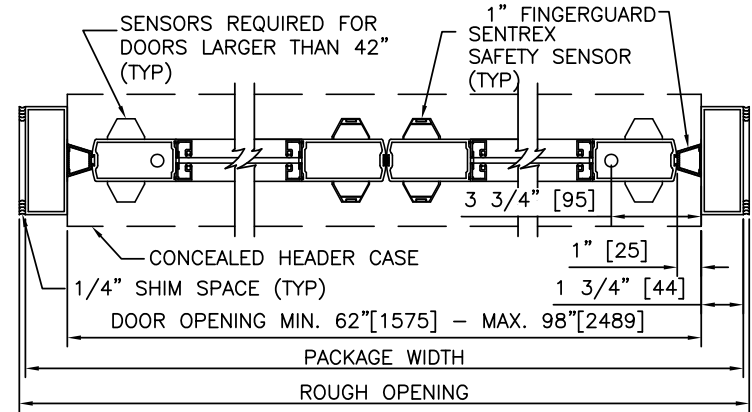

PAIR CONCEALED

HORIZONTAL SECTIONS

SCALE: 1 1/2" = 1'-0"

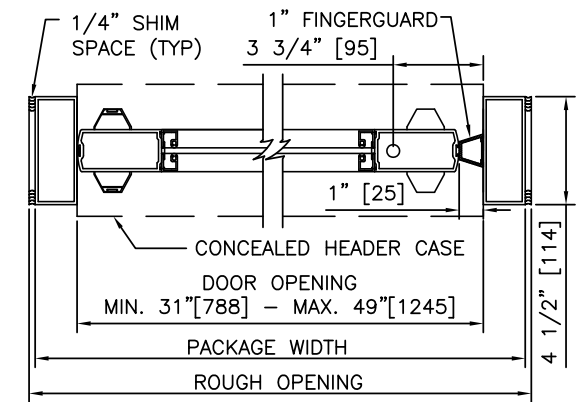

SINGLE CONCEALED

FULL ENERGY ENTRANCE WITH SENTREX DOOR & MAGIC-FORCE

MAGIC-FORCE SENTREX ENTRANCES



PRODUCT OPTIONS

- TRANSOM
 - YES
 - VERTICALS 1 2 3
- FINISH
 - ANODIZED CLEAR CL2
 - ANODIZED DK BRONZE
 - CUSTOM
- LOCKING
 - 1-POINT
 - 2-POINT
 - 3-POINT
- STILES
 - NARROW
 - MEDIUM
- BOTTOM RAILS
 - STANDARD 6"
 - OPTIONAL 8" 10" 12"
- THRESHOLDS
 - SQ/BVL (EXT)
 - SQ/BVL (INT)
 - DBL BVL
 - RECESSED
- OTHER OPTIONS
 - ARMORED STRIKE

**MAGIC-FORCE
SENTREX
ENTRANCES**

FULL ENERGY ENTRANCE WITH SENTREX DOOR & MAGIC-FORCE, RIGHT HAND

PROJECT INFORMATION

PROJECT NAME:

LOCATION:

DOOR NUMBER(S):

DATE:

SHEET: OF

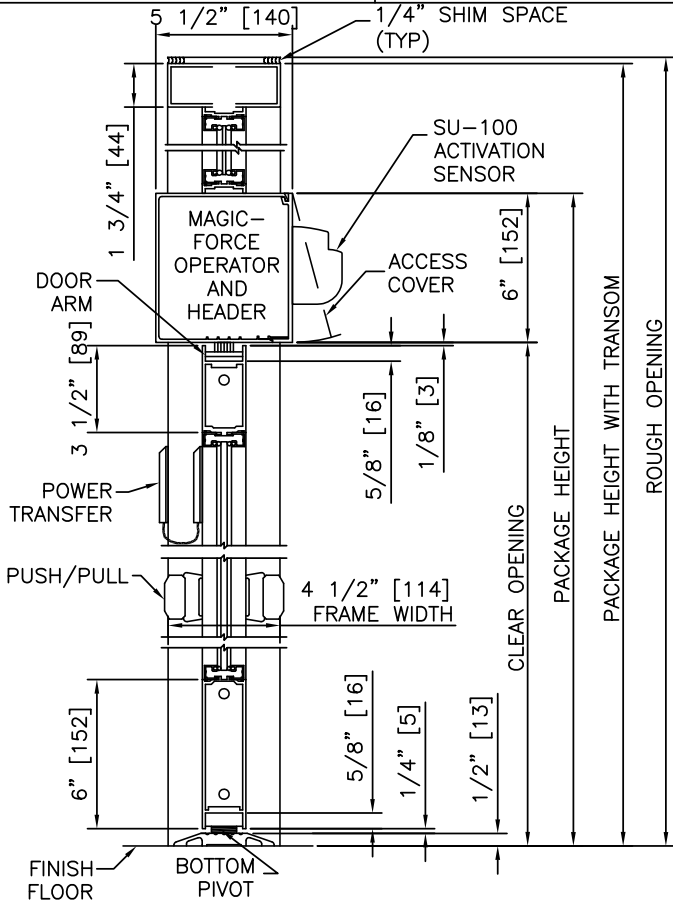

1 VERTICAL SECTION

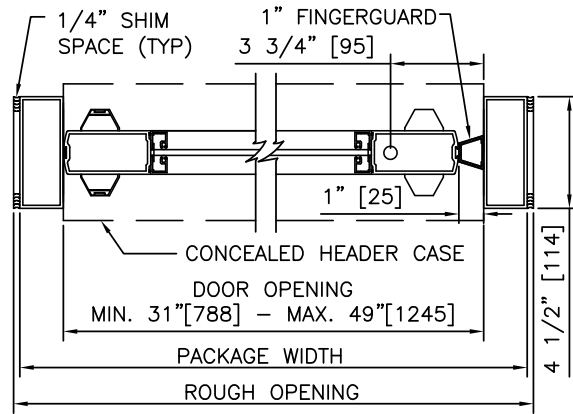

2 HORIZONTAL SECTION

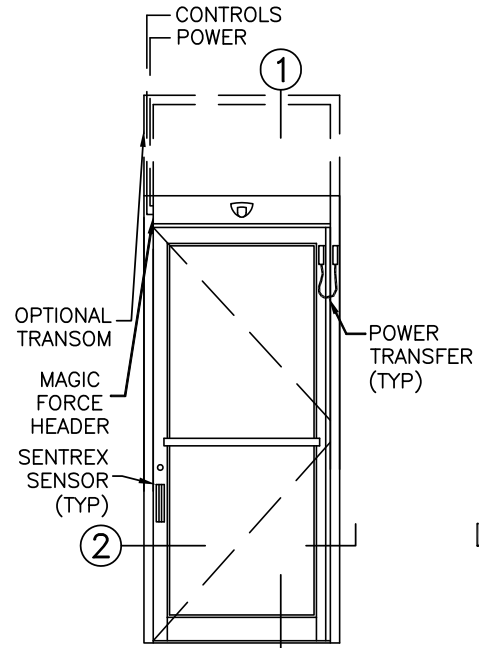

ELEVATION

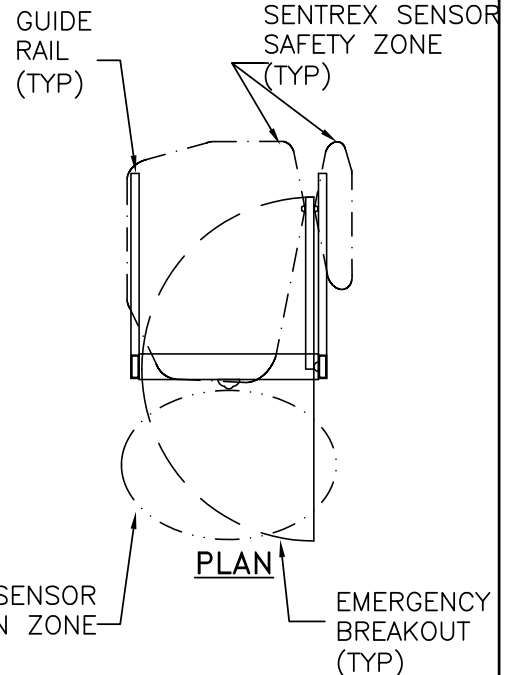

PLAN

NOTES

1. DETAILS NOT TO SCALE.
2. ELECTRICAL REQUIREMENTS: BY ELECTRICAL CONTRACTOR
 - 2.1 120 VAC, 5 AMP MIN TO OPERATOR.
 - 2.2 CONTROL CIRCUIT FROM ACTIVATION TO OPERATOR.
3. STANDARD GLAZING STOPS FOR ALL PANELS ARE 1/4" [6]; 5/8" [16] AND 1" [25] AVAILABLE.
4. STANDARD STILES, BOTTOM RAILS AND MUNTINS SHOWN; MEDIUM STILES, BOTTOM RAILS TO 12" [305], AND MUNTINS AVAILABLE.
5. DOORS MUST BE UN-LATCHED FOR PROPER OPERATION. PROVIDE TIME DELAY RELAY WHEN REQUIRED FOR PROPER OPERATION.
6. LIMITS OF ACTIVATION AND SAFETY ZONES ARE PROVIDED FOR REFERENCE ONLY; SEE ANSI/BHMA A156.10 FOR SPECIFIC REQUIREMENTS.
7. OPERATOR AND INSTALLATION TO COMPLY WITH ANSI/BHMA A156.10.
8. SEE SPECIFICATIONS FOR ADDITIONAL INFORMATION.

STANLEY

M-FORCE

ACCESS TECHNOLOGIES

FULL ENERGY ENTRANCE WITH SENTREX DOOR & M-FORCE, LEFT HAND

PROJECT INFORMATION

PROJECT NAME:

LOCATION:

DOOR NUMBER(S):

DATE:

SHEET: OF

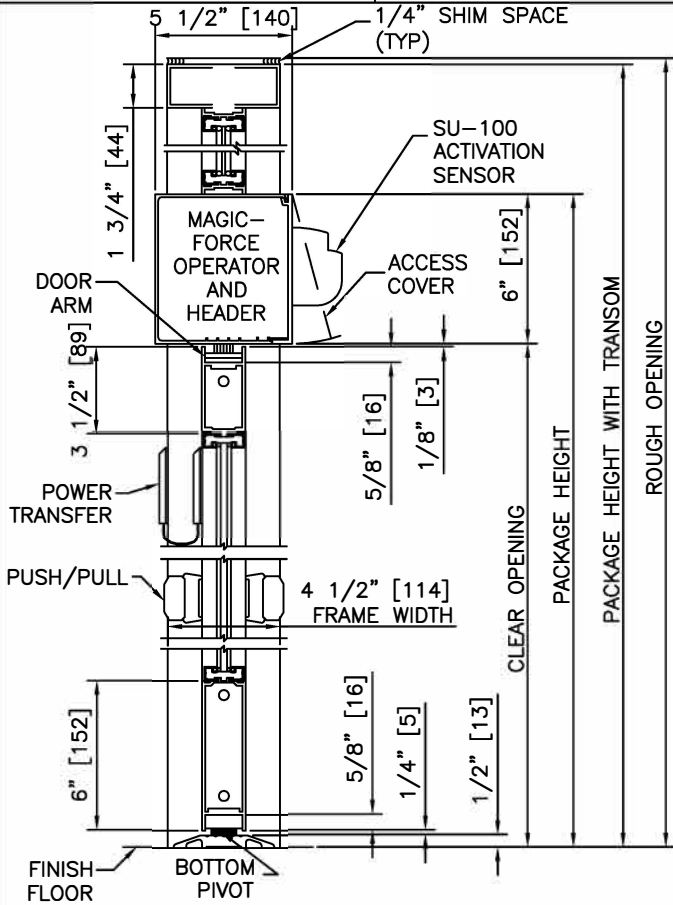

① VERTICAL SECTION

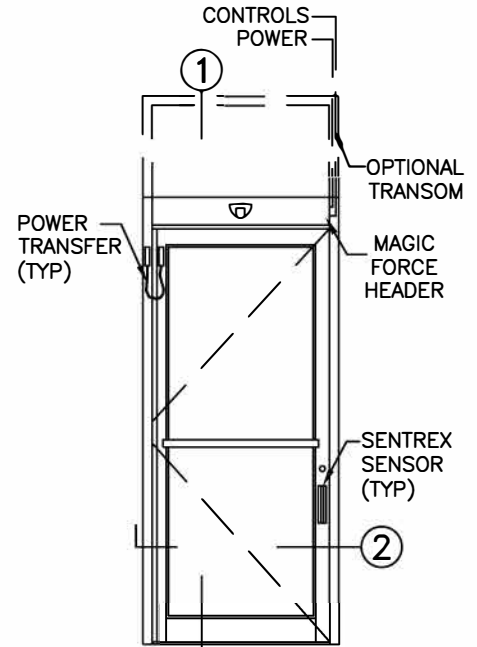

ELEVATION

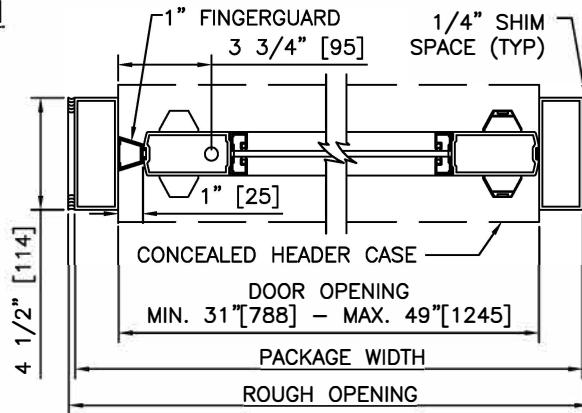

② HORIZONTAL SECTION

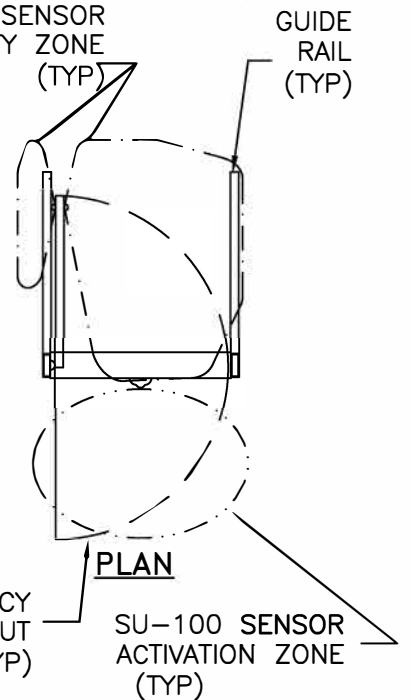

PLAN

NOTES

1. DETAILS NOT TO SCALE.
2. ELECTRICAL REQUIREMENTS: BY ELECTRICAL CONTRACTOR
 - 2.1 120 VAC, 5 AMP MIN TO OPERATOR.
 - 2.2 CONTROL CIRCUIT FROM ACTIVATION TO OPERATOR.
3. STANDARD GLAZING STOPS FOR ALL PANELS ARE 1/4" [6]; 5/8" [16] AND 1" [25] AVAILABLE.
4. STANDARD STILES, BOTTOM RAILS AND MUNTINS SHOWN; MEDIUM STILES, BOTTOM RAILS TO 12" [305], AND MUNTINS AVAILABLE.
5. DOORS MUST BE UN-LATCHED FOR PROPER OPERATION. PROVIDE TIME DELAY RELAY WHEN REQUIRED FOR PROPER OPERATION.
6. LIMITS OF ACTIVATION AND SAFETY ZONES ARE PROVIDED FOR REFERENCE ONLY; SEE ANSI/BHMA A156.10 FOR SPECIFIC REQUIREMENTS.
7. OPERATOR AND INSTALLATION TO COMPLY WITH ANSI/BHMA A156.10.
8. SEE SPECIFICATIONS FOR ADDITIONAL INFORMATION.

**MAGIC-FORCE
SENTREX
ENTRANCES**

FULL ENERGY ENTRANCE WITH SENTREX DOOR & MAGIC-FORCE, PAIR

PROJECT INFORMATION

PROJECT NAME:

LOCATION:

DOOR NUMBER(S):

DATE:

SHEET: OF

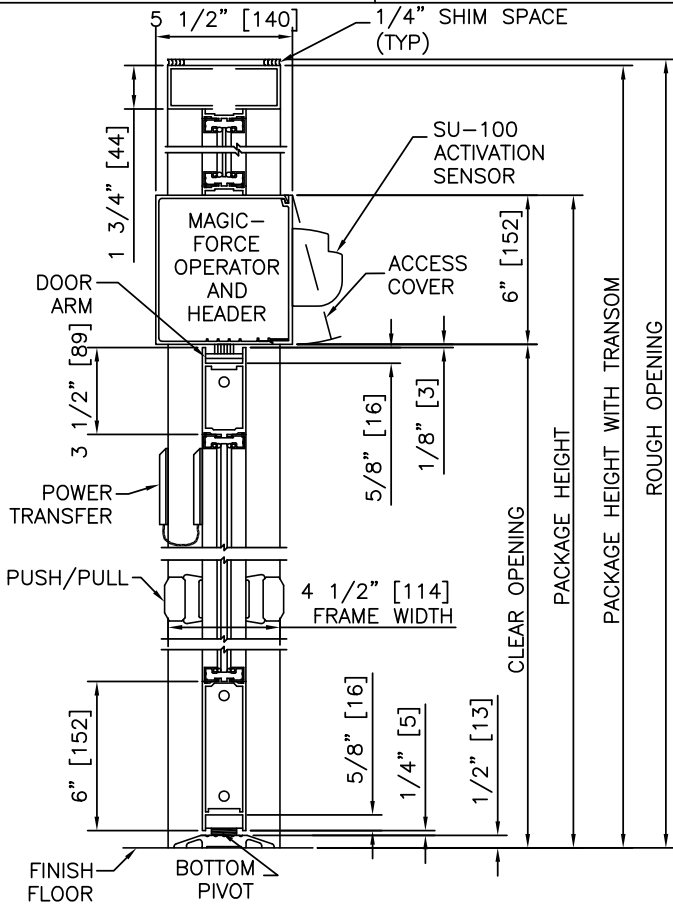

1 VERTICAL SECTION

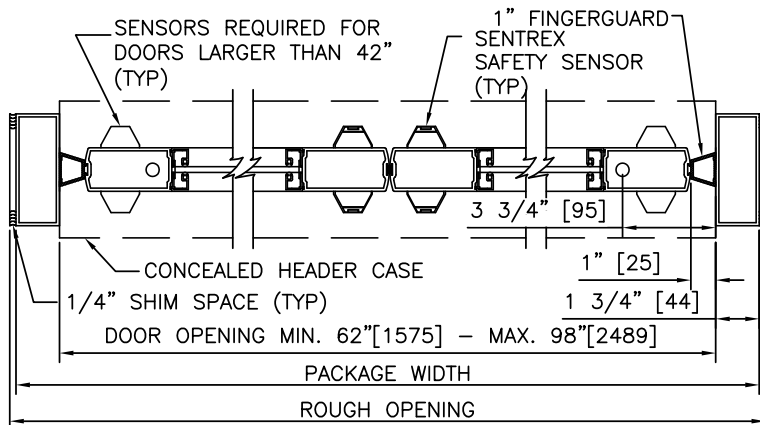

2 HORIZONTAL SECTION

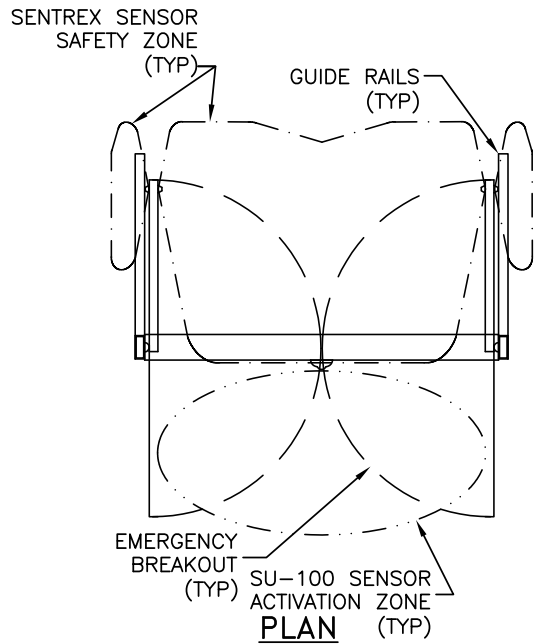
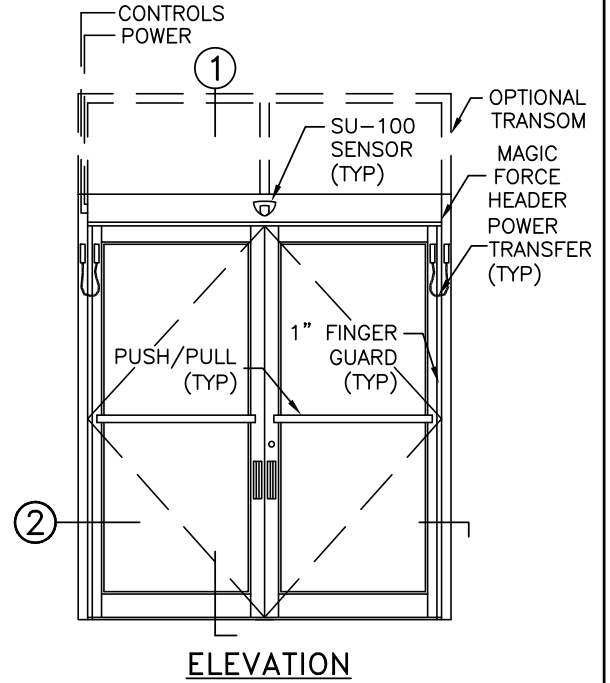

NOTES

1. DETAILS NOT TO SCALE.
2. ELECTRICAL REQUIREMENTS: BY ELECTRICAL CONTRACTOR
 - 2.1 120 VAC, 5 AMP MIN TO OPERATOR.
 - 2.2 CONTROL CIRCUIT FROM ACTIVATION TO OPERATOR.
3. STANDARD GLAZING STOPS FOR ALL PANELS ARE 1/4"[6]; 5/8"[16] AND 1"[25] AVAILABLE.
4. STANDARD STILES, BOTTOM RAILS AND MUNTINS SHOWN; MEDIUM STILES, BOTTOM RAILS TO 12"[305], AND MUNTINS AVAILABLE.
5. DOORS MUST BE UN-LATCHED FOR PROPER OPERATION. PROVIDE TIME DELAY RELAY WHEN REQUIRED FOR PROPER OPERATION.
6. LIMITS OF ACTIVATION AND SAFETY ZONES ARE PROVIDED FOR REFERENCE ONLY; SEE ANSI/BHMA A156.10 FOR SPECIFIC REQUIREMENTS.
7. OPERATOR AND INSTALLATION TO COMPLY WITH ANSI/BHMA A156.10.
8. SEE SPECIFICATIONS FOR ADDITIONAL INFORMATION.



SWINGING AUTOMATIC ENTRANCES: MAGIC-FORCE™ WITH SWING-GUARD FULL-ENERGY OPERATOR ON ALUMINUM DOOR

4.23 – FULL-ENERGY OPERATOR ON ALUMINUM DOOR AND FRAME

- 4.23.01 - FE OPERATOR, AL DOOR & FRAME, VISIBLE, RIGHT HAND IN
- 4.23.02 - FE OPERATOR, AL DOOR & FRAME, VISIBLE, LEFT HAND IN
- 4.23.03 - FE OPERATOR, AL DOOR & FRAME, VISIBLE, RIGHT HAND OUT
- 4.23.04 - FE OPERATOR, AL DOOR & FRAME, VISIBLE, LEFT HAND OUT
- 4.23.05 - FE OPERATOR, AL DOOR & FRAME, VISIBLE, PAIR IN
- 4.23.06 - FE OPERATOR, AL DOOR & FRAME, VISIBLE, PAIR OUT
- 4.23.07 - FE OPERATOR, AL DOOR & FRAME, CONCEALED, RIGHT HAND
- 4.23.08 - FE OPERATOR, AL DOOR & FRAME, CONCEALED, LEFT HAND
- 4.23.09 - FE OPERATOR, AL DOOR & FRAME, CONCEALED, PAIR

STANLEY
Access Technologies

M-FORCE™
(NEXT GENERATION MAGIC-FORCE™)
WITH
SWING-GUARD®

FULL ENERGY OPERATOR ON ALUMINUM DOOR & FRAME

PROJECT INFORMATION

PROJECT NAME:	
LOCATION:	
DOOR NUMBER(S):	
DATE:	

SHEET: OF

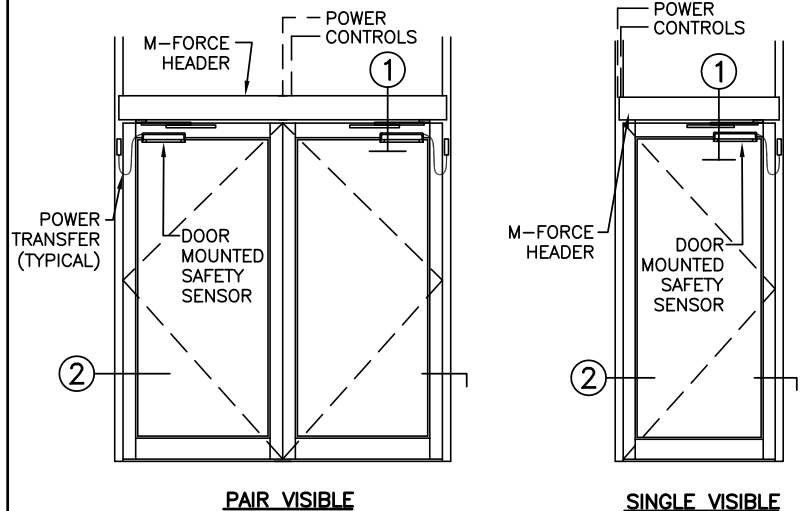

PAIR VISIBLE

SINGLE VISIBLE

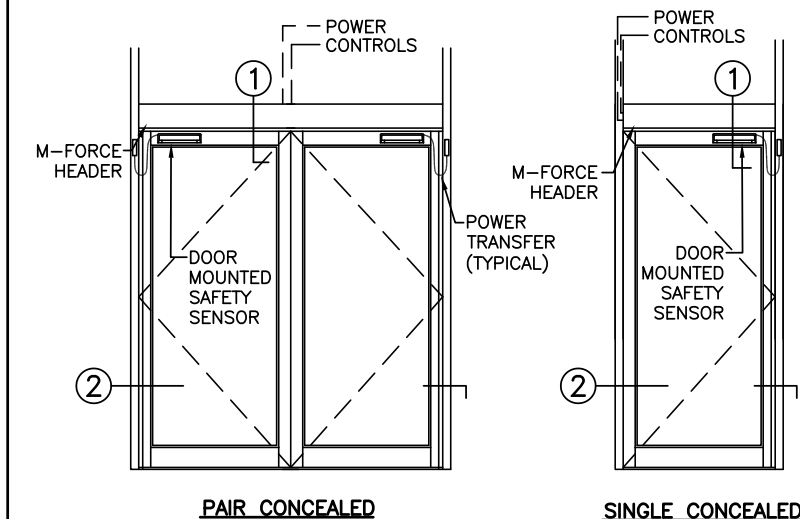

PAIR CONCEALED

SINGLE CONCEALED

ELEVATIONS

SCALE: 1/4" = 1'-0"

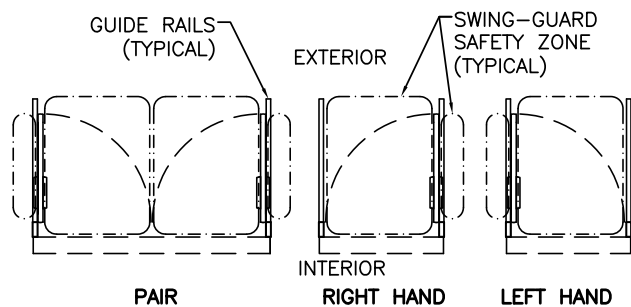

VISIBLE "OUT"

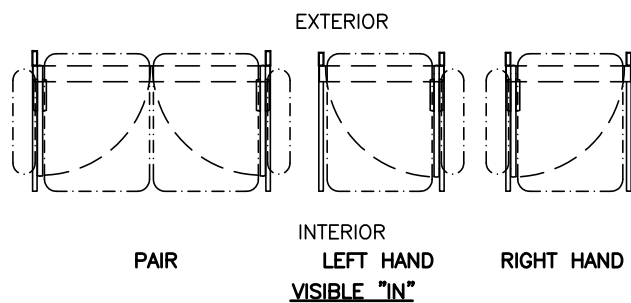

VISIBLE "IN"

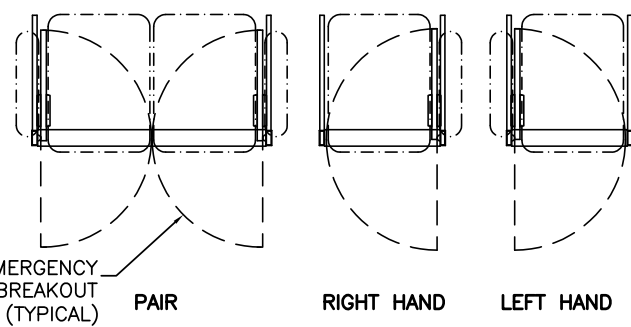

CONCEALED

PLAN VIEWS

SCALE: 3/16" = 1'-0"

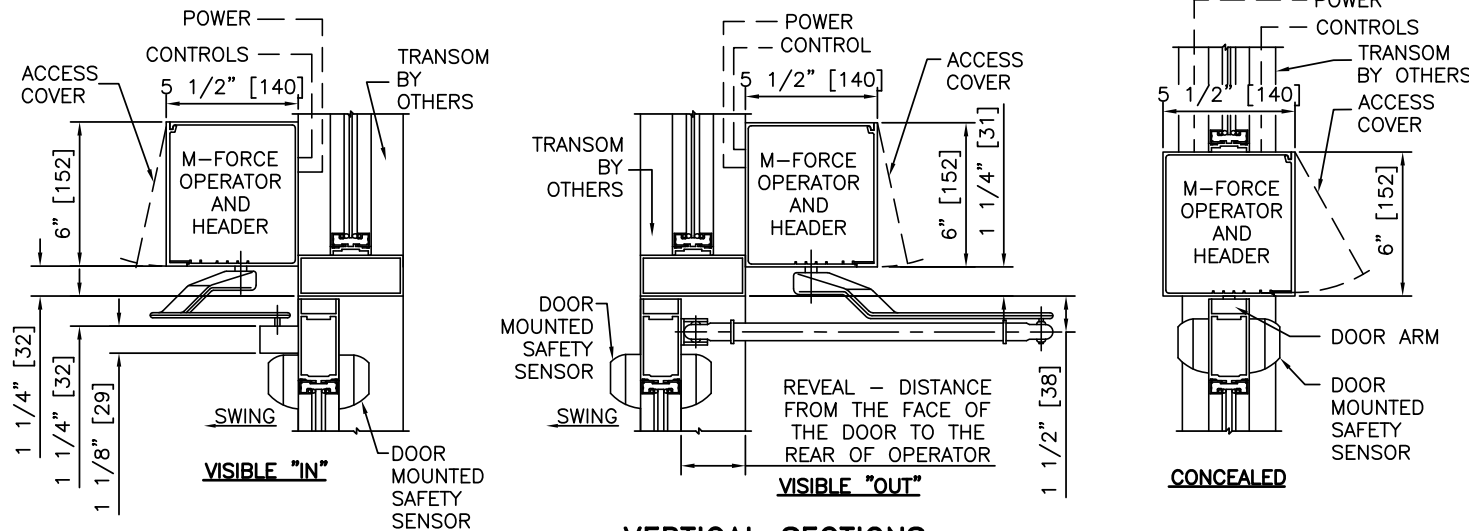

1 VERTICAL SECTIONS

SCALE: 1 1/2" = 1'-0"

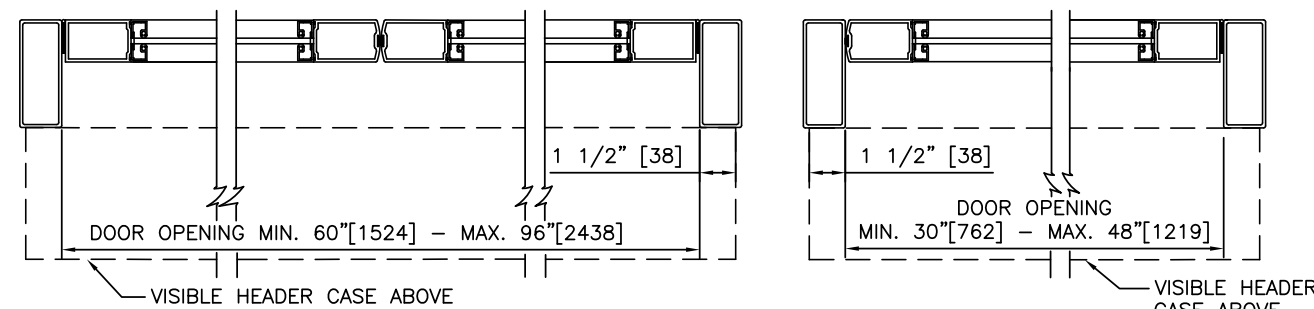

PAIR VISIBLE "OUT"

SINGLE VISIBLE "OUT"

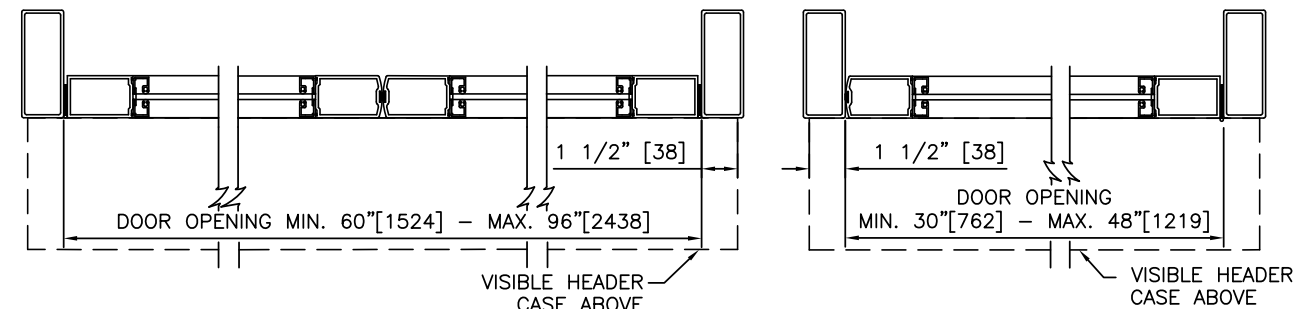

PAIR VISIBLE "IN"

SINGLE VISIBLE "IN"

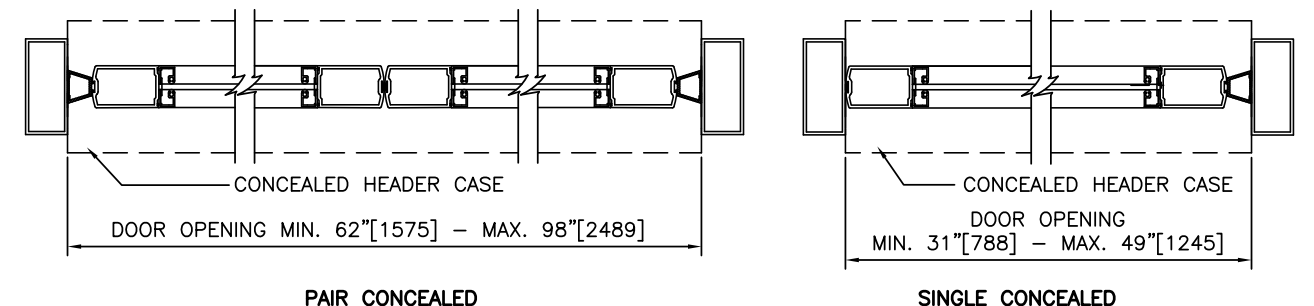

PAIR CONCEALED

SINGLE CONCEALED

2 HORIZONTAL SECTIONS

SCALE: 1 1/2" = 1'-0"

NOTES

- ELECTRICAL REQUIREMENTS: BY ELECTRICAL CONTRACTOR
 - 120 VAC, 5 AMP MIN TO OPERATOR.
 - CONTROL CIRCUIT FROM ACTIVATION TO OPERATOR.
- DOORS, FRAMES, AND HARDWARE BY OTHERS.
- DOORS MUST BE UN-LATCHED FOR PROPER OPERATION. PROVIDE TIME DELAY RELAY WHEN REQUIRED FOR PROPER OPERATION.
- LIMITS OF ACTIVATION AND SAFETY ZONES ARE PROVIDED FOR REFERENCE ONLY; SEE ANSI/BHMA A156.10 FOR SPECIFIC REQUIREMENTS.
- OPERATOR AND INSTALLATION TO COMPLY WITH ANSI/BHMA A156.10.
- SEE SPECIFICATIONS FOR ADDITIONAL INFORMATION.

FULL ENERGY OPERATOR ON ALUMINUM DOOR & FRAME

M-FORCE™
(NEXT GENERATION MAGIC-FORCE™)
WITH
SWING-GUARD®

STANLEY
Access Technologies

M-FORCE™
(NEXT GENERATION MAGIC-FORCE™)
WITH
SWING-GUARD®

FULL ENERGY OPERATOR, AL FRAME, VISIBLE, RIGHT HAND IN

PROJECT INFORMATION

PROJECT NAME:

LOCATION:

DOOR NUMBER(S):

DATE:

SHEET: OF

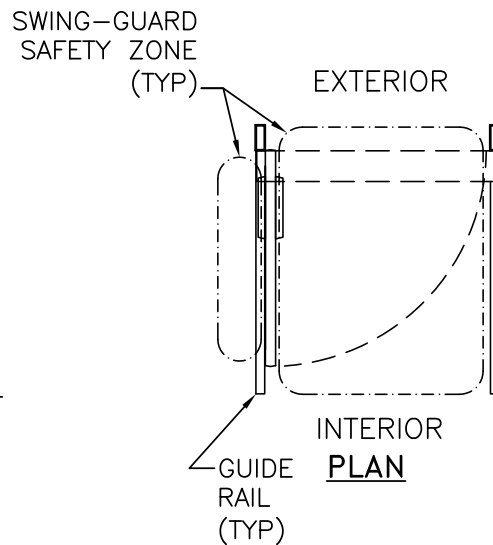
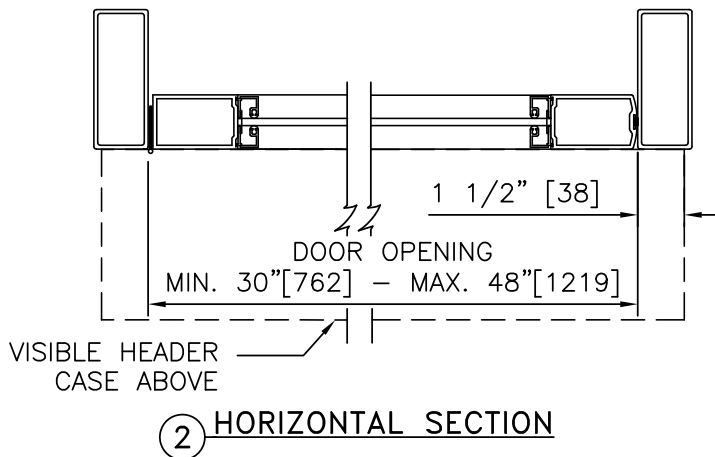
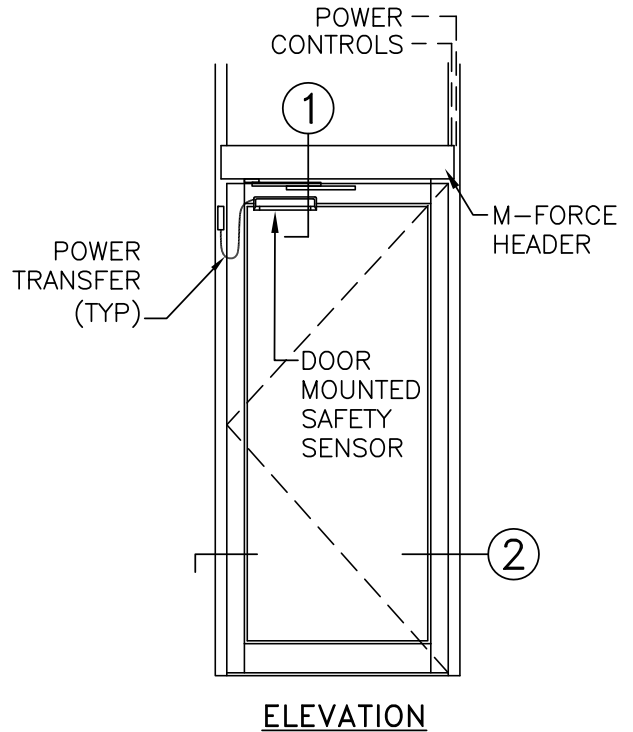
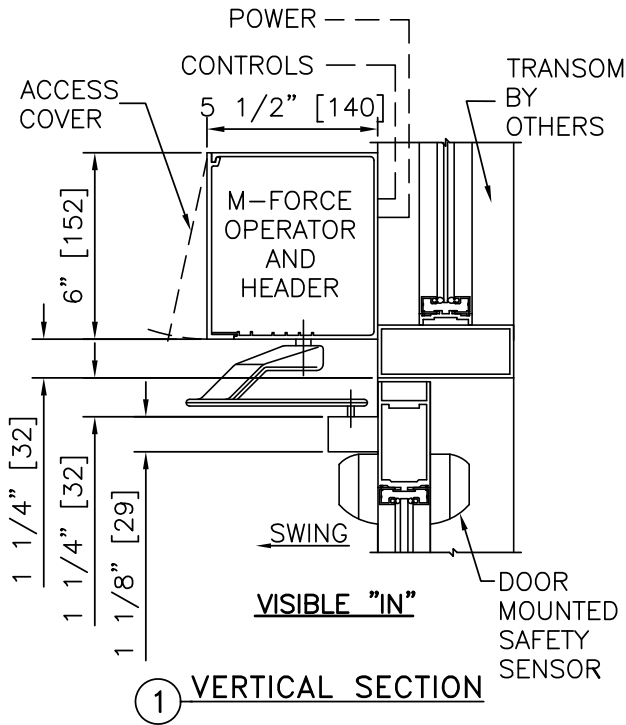

NOTES:

1. DETAILS NOT TO SCALE.
2. ELECTRICAL REQUIREMENTS: BY ELECTRICAL CONTRACTOR
 - 2.1. 120 VAC, 5 AMP MIN TO OPERATOR.
 - 2.2. CONTROL CIRCUIT FROM ACTIVATION TO OPERATOR.
3. DOORS, FRAMES, AND HARDWARE BY OTHERS.
4. DOORS MUST BE UN-LATCHED FOR PROPER OPERATION. PROVIDE TIME DELAY RELAY WHEN REQUIRED FOR PROPER OPERATION.
5. LIMITS OF ACTIVATION AND SAFETY ZONES ARE PROVIDED FOR REFERENCE ONLY; SEE ANSI/BHMA A156.10 FOR SPECIFIC REQUIREMENTS.
6. OPERATOR AND INSTALLATION TO COMPLY WITH ANSI/BHMA A156.10.
7. SEE SPECIFICATIONS FOR ADDITIONAL INFORMATION.

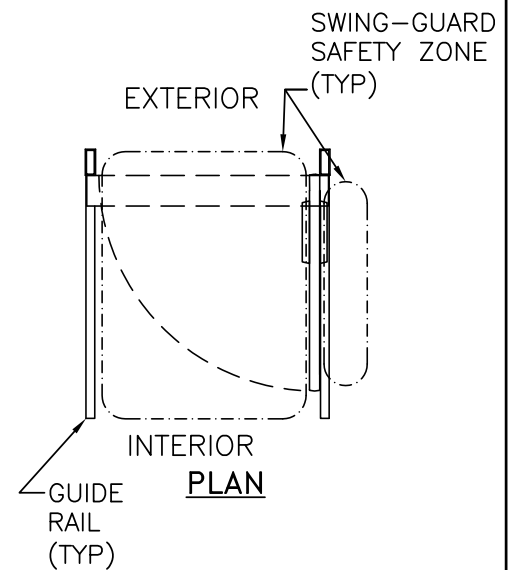
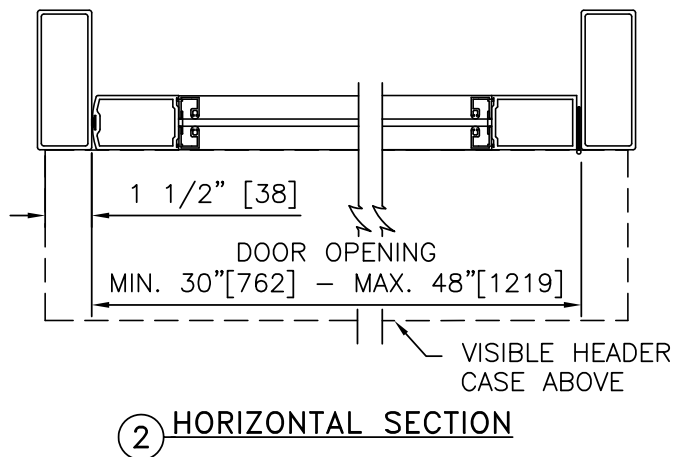
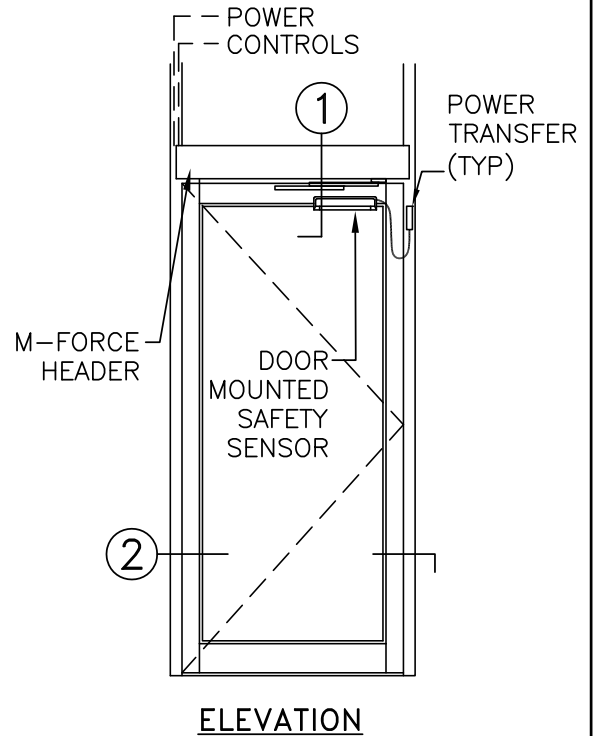
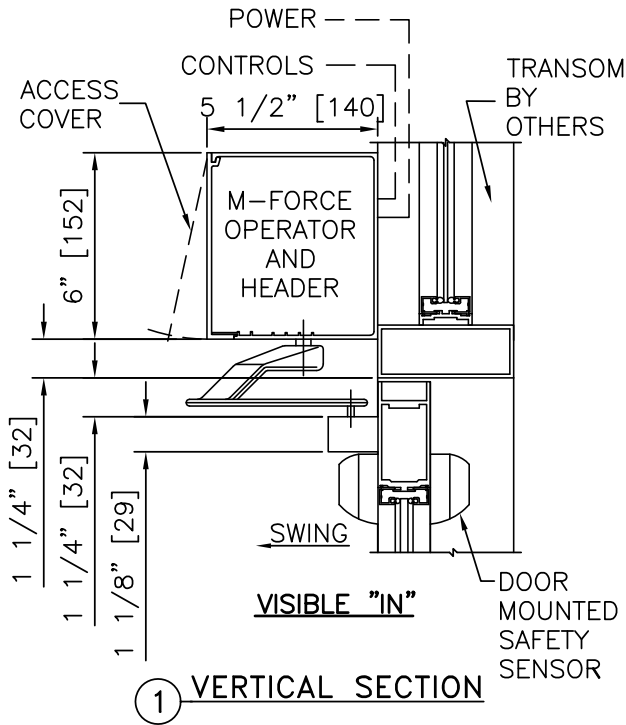

NOTES:

1. DETAILS NOT TO SCALE.
2. ELECTRICAL REQUIREMENTS: BY ELECTRICAL CONTRACTOR
 - 2.1. 120 VAC, 5 AMP MIN TO OPERATOR.
 - 2.2. CONTROL CIRCUIT FROM ACTIVATION TO OPERATOR.
3. DOORS, FRAMES, AND HARDWARE BY OTHERS.
4. DOORS MUST BE UN-LATCHED FOR PROPER OPERATION. PROVIDE TIME DELAY RELAY WHEN REQUIRED FOR PROPER OPERATION.
5. LIMITS OF ACTIVATION AND SAFETY ZONES ARE PROVIDED FOR REFERENCE ONLY; SEE ANSI/BHMA A156.10 FOR SPECIFIC REQUIREMENTS.
6. OPERATOR AND INSTALLATION TO COMPLY WITH ANSI/BHMA A156.10.
7. SEE SPECIFICATIONS FOR ADDITIONAL INFORMATION.

M-FORCE™
(NEXT GENERATION MAGIC-FORCE™)
WITH
SWING-GUARD®

FULL ENERGY OPERATOR, AL FRAME, VISIBLE, RIGHT HAND OUT

PROJECT INFORMATION

PROJECT NAME:

LOCATION:

DOOR NUMBER(S):

DATE:

SHEET: OF

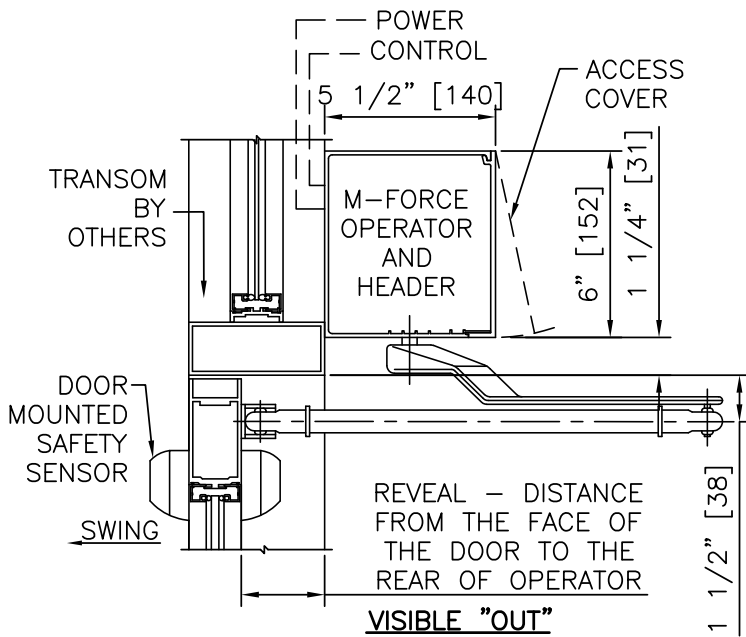

① VERTICAL SECTION

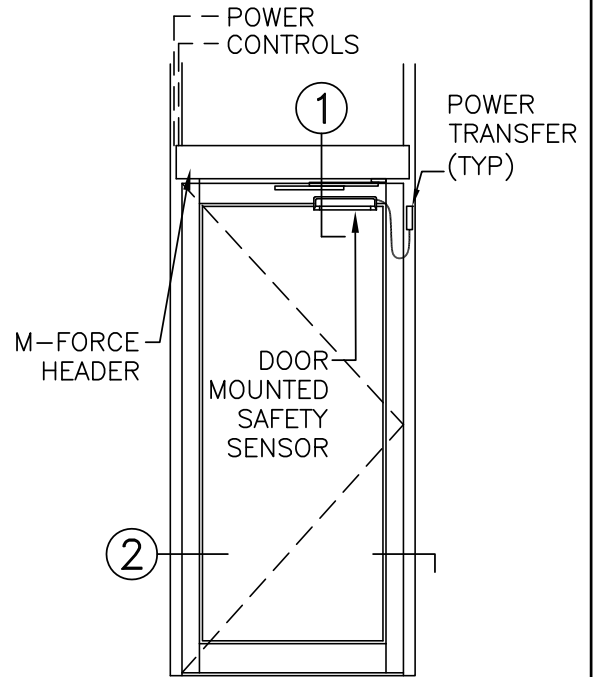

ELEVATION

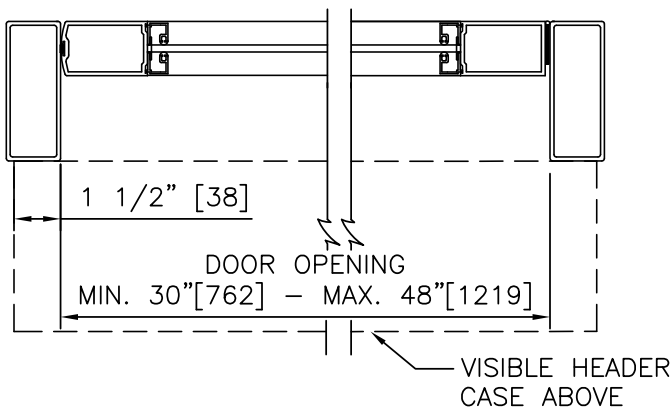

② HORIZONTAL SECTION

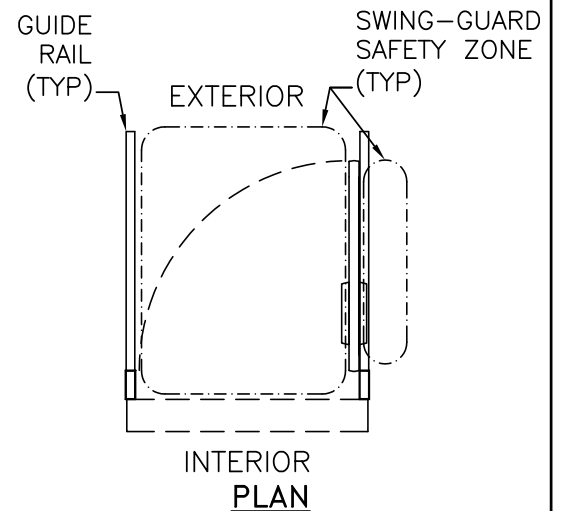

NOTES:

1. DETAILS NOT TO SCALE.
2. ELECTRICAL REQUIREMENTS: BY ELECTRICAL CONTRACTOR
 - 2.1. 120 VAC, 5 AMP MIN TO OPERATOR.
 - 2.2. CONTROL CIRCUIT FROM ACTIVATION TO OPERATOR.
3. DOORS, FRAMES, AND HARDWARE BY OTHERS.
4. DOORS MUST BE UN-LATCHED FOR PROPER OPERATION. PROVIDE TIME DELAY RELAY WHEN REQUIRED FOR PROPER OPERATION.
5. LIMITS OF ACTIVATION AND SAFETY ZONES ARE PROVIDED FOR REFERENCE ONLY; SEE ANSI/BHMA A156.10 FOR SPECIFIC REQUIREMENTS.
6. OPERATOR AND INSTALLATION TO COMPLY WITH ANSI/BHMA A156.10.
7. SEE SPECIFICATIONS FOR ADDITIONAL INFORMATION.

M-FORCE™
(NEXT GENERATION MAGIC-FORCE™)
WITH
SWING-GUARD®

FULL ENERGY OPERATOR, AL FRAME, VISIBLE, LEFT HAND OUT

PROJECT INFORMATION

PROJECT NAME:

LOCATION:

DOOR NUMBER(S):

DATE:

SHEET: OF

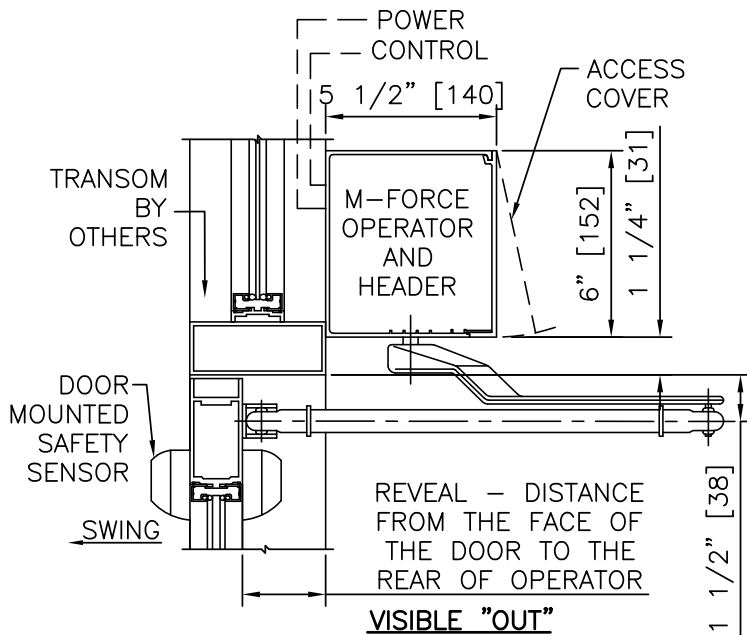

① VERTICAL SECTION

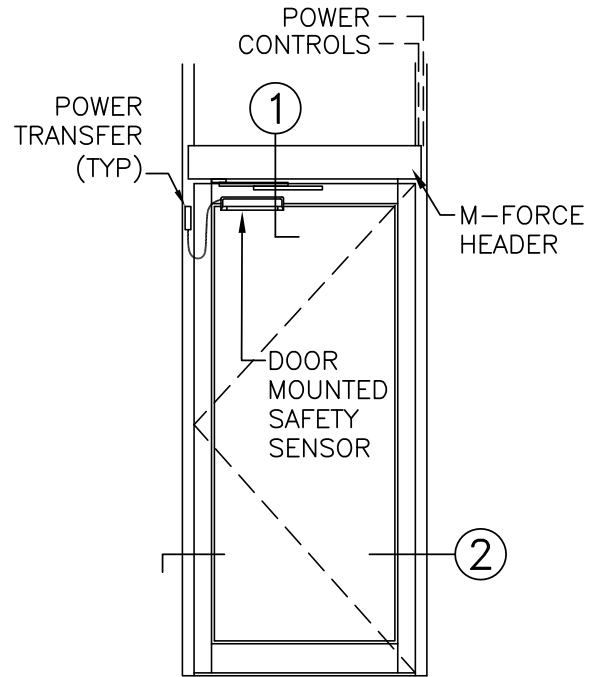

ELEVATION

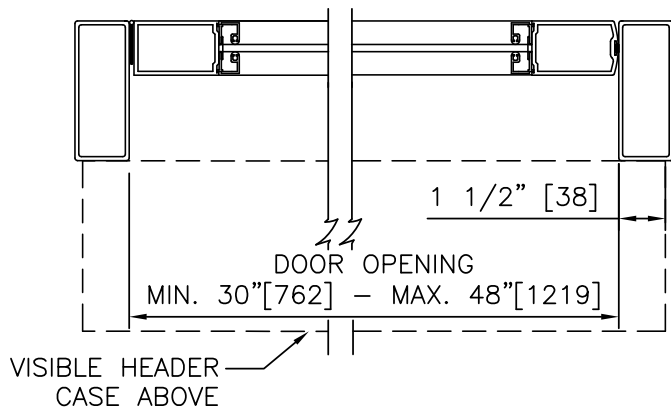

② HORIZONTAL SECTION

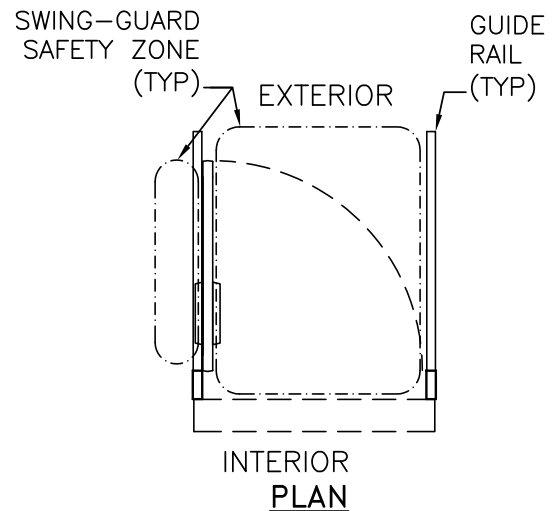

INTERIOR PLAN

NOTES:

1. DETAILS NOT TO SCALE.
2. ELECTRICAL REQUIREMENTS: BY ELECTRICAL CONTRACTOR
 - 2.1. 120 VAC, 5 AMP MIN TO OPERATOR.
 - 2.2. CONTROL CIRCUIT FROM ACTIVATION TO OPERATOR.
3. DOORS, FRAMES, AND HARDWARE BY OTHERS.
4. DOORS MUST BE UN-LATCHED FOR PROPER OPERATION. PROVIDE TIME DELAY RELAY WHEN REQUIRED FOR PROPER OPERATION.
5. LIMITS OF ACTIVATION AND SAFETY ZONES ARE PROVIDED FOR REFERENCE ONLY; SEE ANSI/BHMA A156.10 FOR SPECIFIC REQUIREMENTS.
6. OPERATOR AND INSTALLATION TO COMPLY WITH ANSI/BHMA A156.10.
7. SEE SPECIFICATIONS FOR ADDITIONAL INFORMATION.

M-FORCE™
(NEXT GENERATION MAGIC-FORCE™)
WITH
SWING-GUARD®

FULL ENERGY OPERATOR, AL FRAME, VISIBLE, PAIR IN
PROJECT INFORMATION

PROJECT NAME:
LOCATION:
DOOR NUMBER(S):
DATE: SHEET: OF

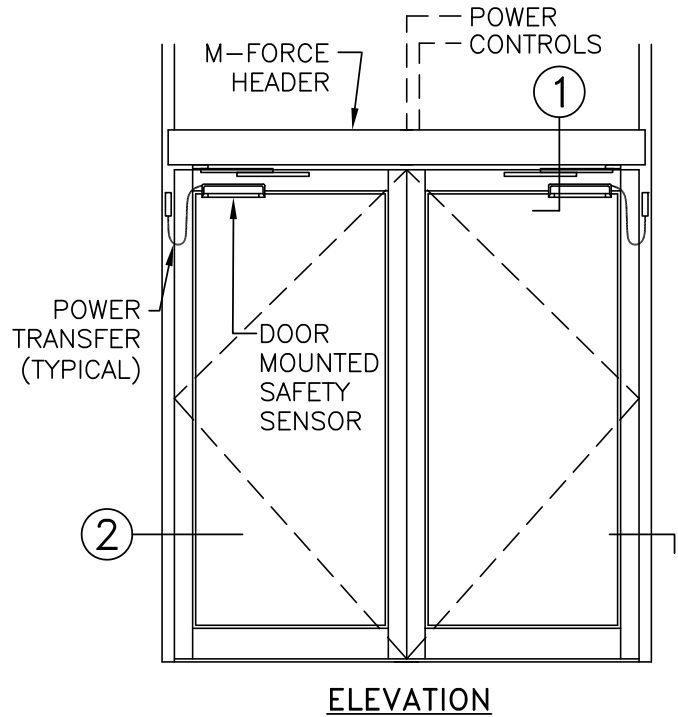
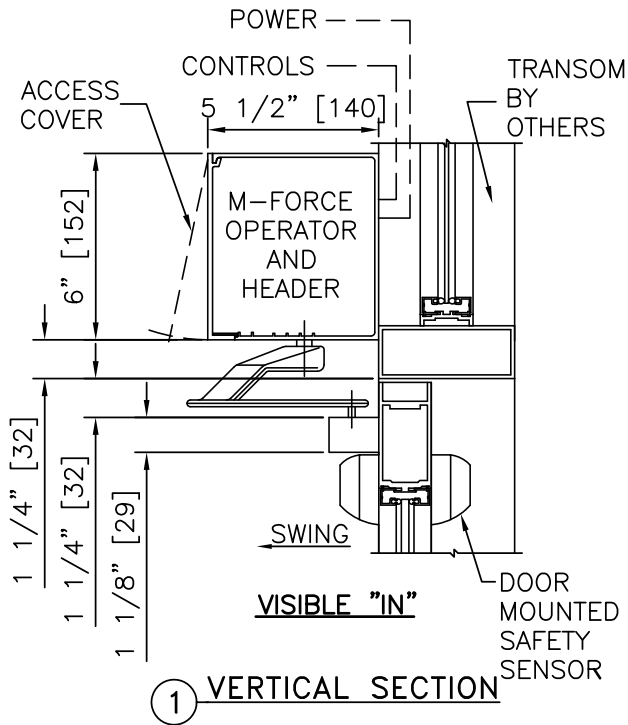

NOTES:

1. DETAILS NOT TO SCALE.
2. ELECTRICAL REQUIREMENTS: BY ELECTRICAL CONTRACTOR
 - 2.1. 120 VAC, 5 AMP MIN TO OPERATOR.
 - 2.2. CONTROL CIRCUIT FROM ACTIVATION TO OPERATOR.
3. DOORS, FRAMES, AND HARDWARE BY OTHERS.
4. DOORS MUST BE UN-LATCHED FOR PROPER OPERATION. PROVIDE TIME DELAY RELAY WHEN REQUIRED FOR PROPER OPERATION.
5. LIMITS OF ACTIVATION AND SAFETY ZONES ARE PROVIDED FOR REFERENCE ONLY; SEE ANSI/BHMA A156.10 FOR SPECIFIC REQUIREMENTS.
6. OPERATOR AND INSTALLATION TO COMPLY WITH ANSI/BHMA A156.10.
7. SEE SPECIFICATIONS FOR ADDITIONAL INFORMATION.

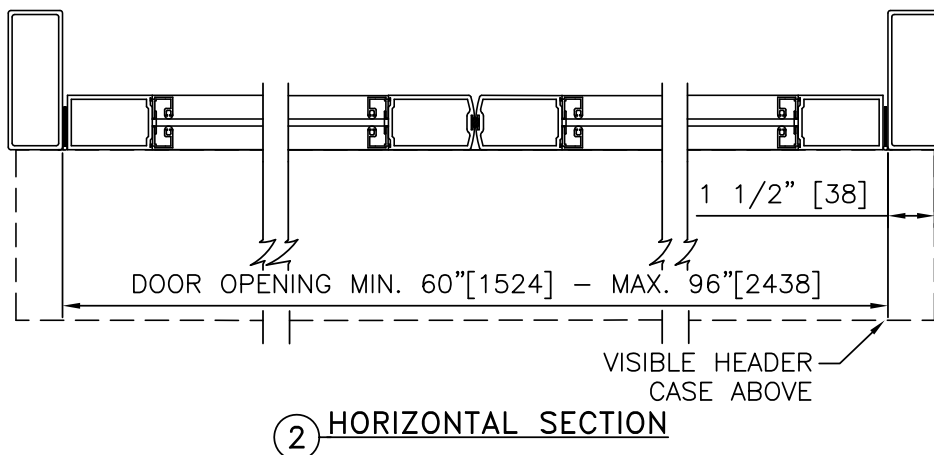
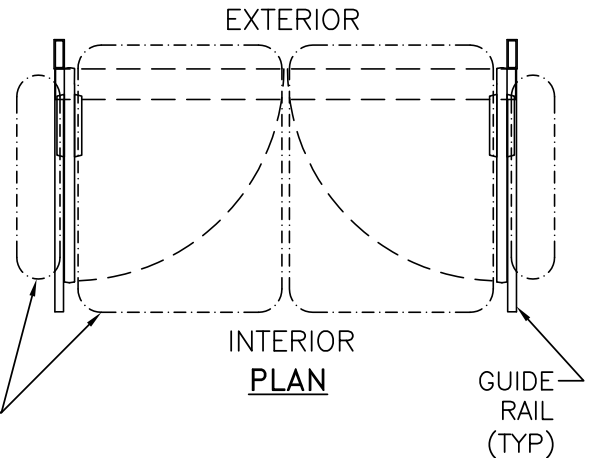

M-FORCE™
(NEXT GENERATION MAGIC-FORCE™)
WITH
SWING-GUARD®

FULL ENERGY OPERATOR, AL FRAME, VISIBLE, PAIR OUT

PROJECT INFORMATION

PROJECT NAME:

LOCATION:

DOOR NUMBER(S):

DATE:

SHEET: OF

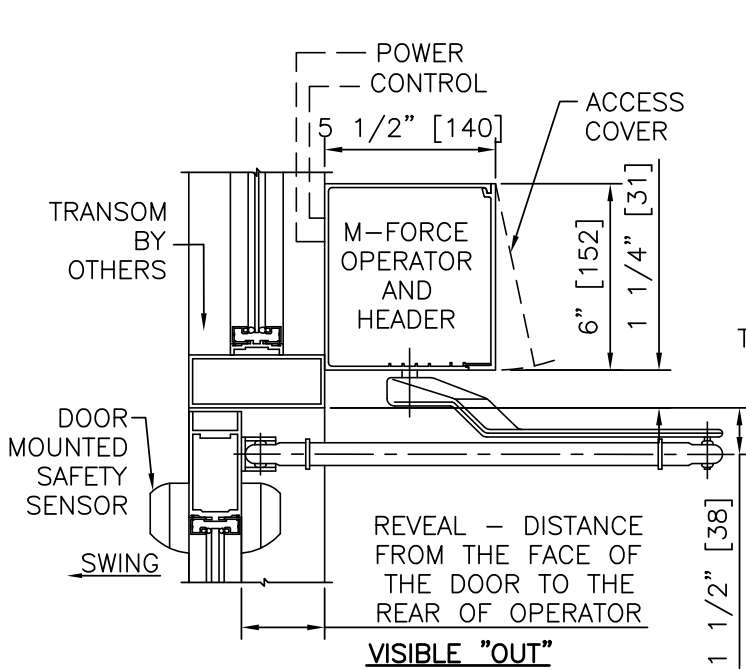

① VERTICAL SECTION

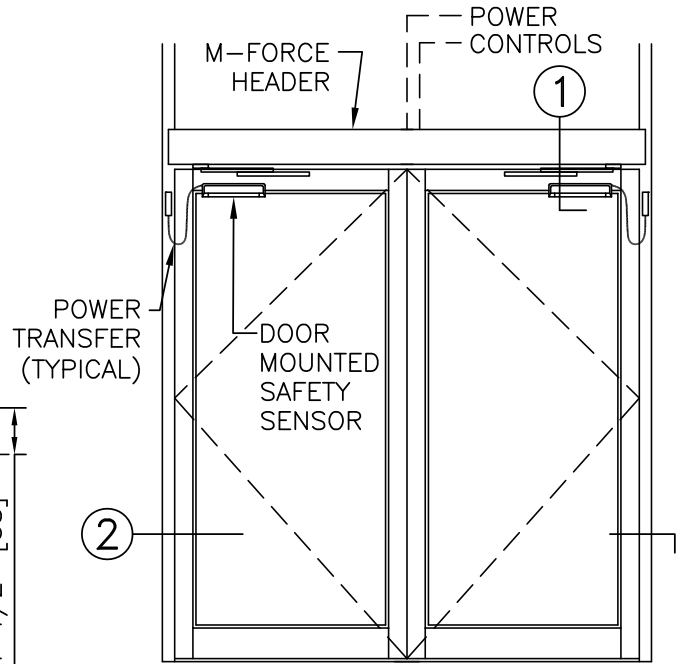

ELEVATION

NOTES:

1. DETAILS NOT TO SCALE.
2. ELECTRICAL REQUIREMENTS: BY ELECTRICAL CONTRACTOR
 - 2.1. 120 VAC, 5 AMP MIN TO OPERATOR.
 - 2.2. CONTROL CIRCUIT FROM ACTIVATION TO OPERATOR.
3. DOORS, FRAMES, AND HARDWARE BY OTHERS.
4. DOORS MUST BE UN-LATCHED FOR PROPER OPERATION. PROVIDE TIME DELAY RELAY WHEN REQUIRED FOR PROPER OPERATION.
5. LIMITS OF ACTIVATION AND SAFETY ZONES ARE PROVIDED FOR REFERENCE ONLY; SEE ANSI/BHMA A156.10 FOR SPECIFIC REQUIREMENTS.
6. OPERATOR AND INSTALLATION TO COMPLY WITH ANSI/BHMA A156.10.
7. SEE SPECIFICATIONS FOR ADDITIONAL INFORMATION.

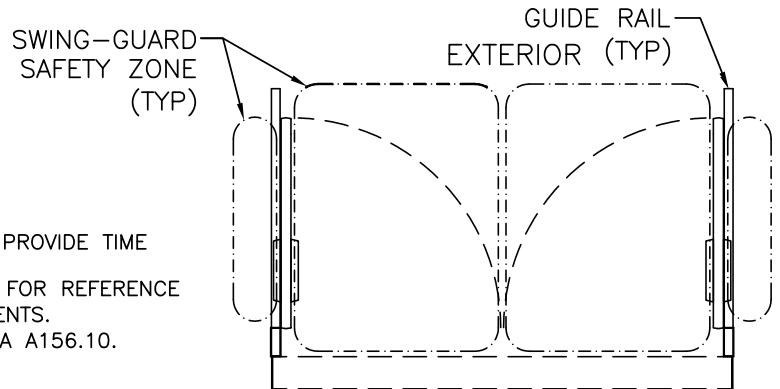

INTERIOR PLAN

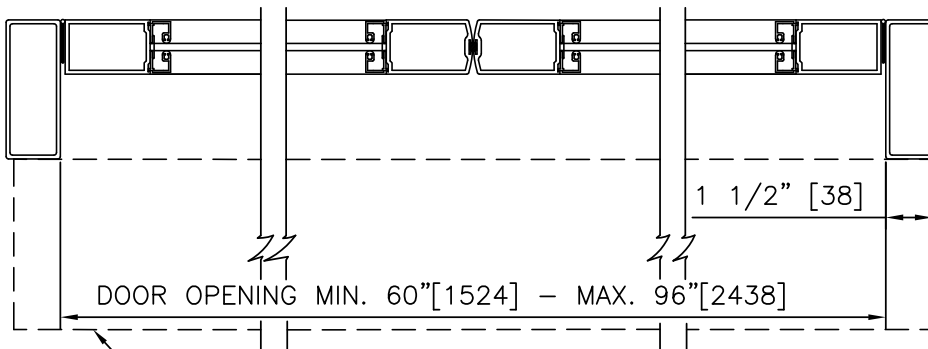

② HORIZONTAL SECTION

M-FORCE™
(NEXT GENERATION MAGIC-FORCE™)
WITH
SWING-GUARD®

FULL ENERGY OPERATOR, AL FRAME, CONCEALED, RIGHT HAND

PROJECT INFORMATION

PROJECT NAME:

LOCATION:

DOOR NUMBER(S):

DATE:

SHEET: OF

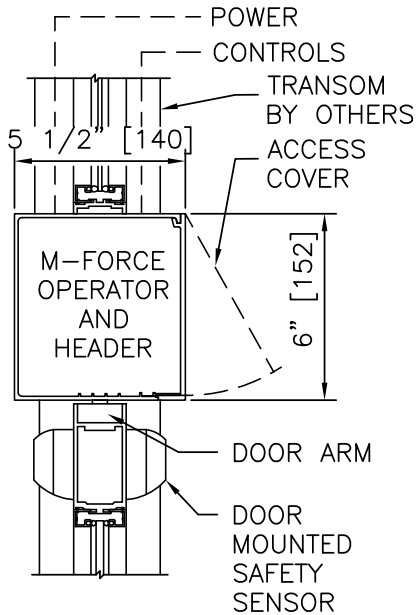

CONCEALED

① VERTICAL SECTION

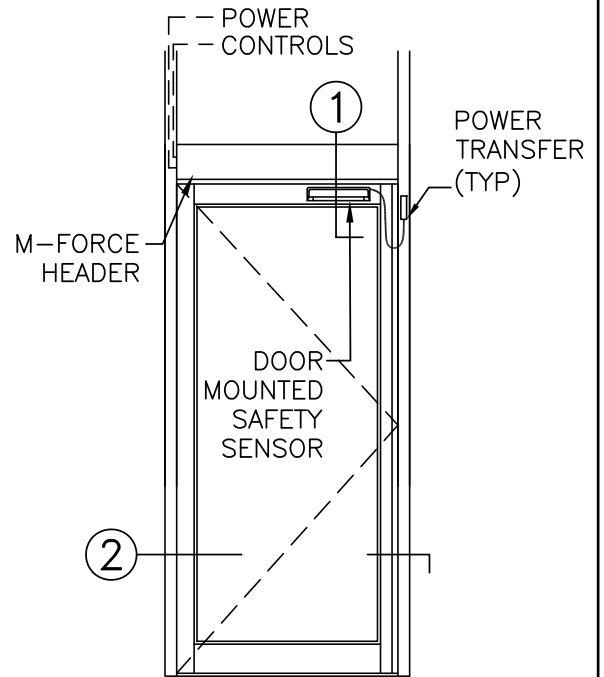

ELEVATION

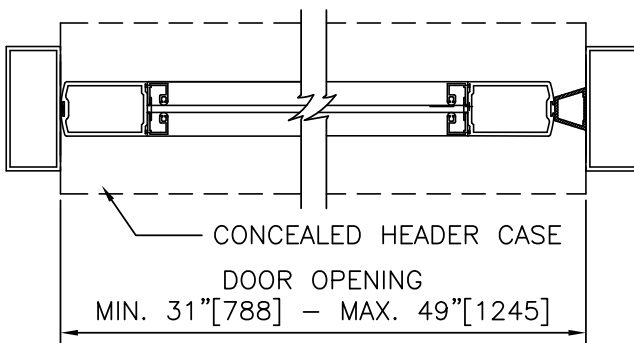

② HORIZONTAL SECTION

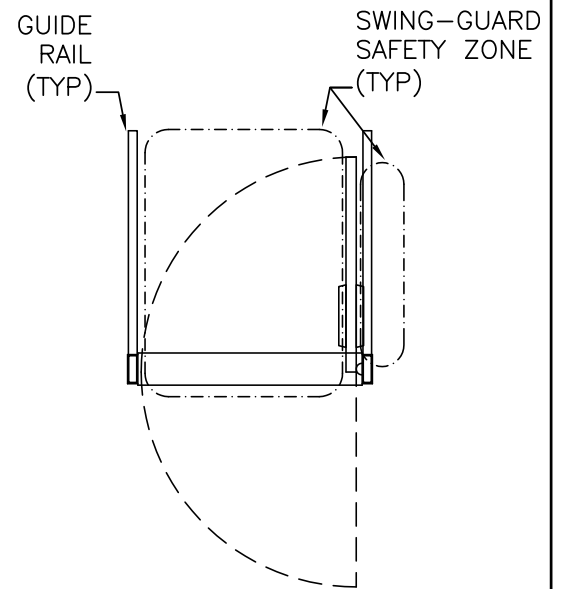

PLAN

NOTES:

1. DETAILS NOT TO SCALE.
2. ELECTRICAL REQUIREMENTS: BY ELECTRICAL CONTRACTOR
 - 2.1. 120 VAC, 5 AMP MIN TO OPERATOR.
 - 2.2. CONTROL CIRCUIT FROM ACTIVATION TO OPERATOR.
3. DOORS, FRAMES, AND HARDWARE BY OTHERS.
4. DOORS MUST BE UN-LATCHED FOR PROPER OPERATION. PROVIDE TIME DELAY RELAY WHEN REQUIRED FOR PROPER OPERATION.
5. LIMITS OF ACTIVATION AND SAFETY ZONES ARE PROVIDED FOR REFERENCE ONLY; SEE ANSI/BHMA A156.10 FOR SPECIFIC REQUIREMENTS.
6. OPERATOR AND INSTALLATION TO COMPLY WITH ANSI/BHMA A156.10.
7. SEE SPECIFICATIONS FOR ADDITIONAL INFORMATION.

M-FORCE™
(NEXT GENERATION MAGIC-FORCE™)
WITH
SWING-GUARD®

FULL ENERGY OPERATOR, AL FRAME, CONCEALED, LEFT HAND

PROJECT INFORMATION

PROJECT NAME:

LOCATION:

DOOR NUMBER(S):

DATE:

SHEET: OF

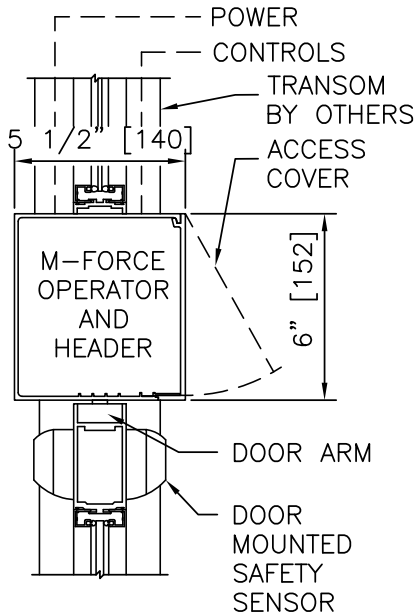

CONCEALED

① VERTICAL SECTION

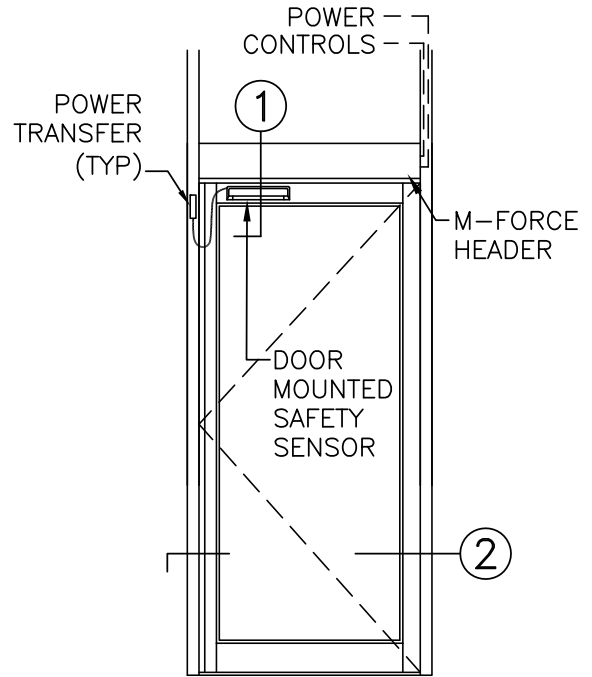

ELEVATION

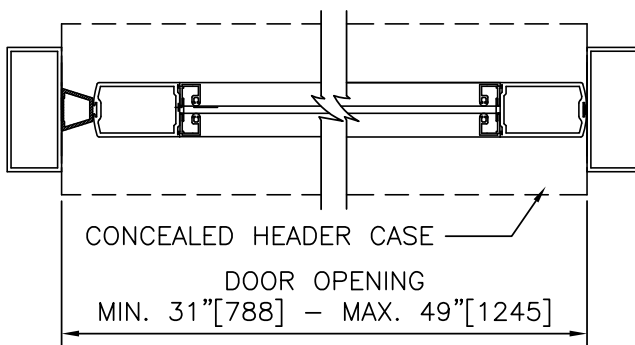

② HORIZONTAL SECTION

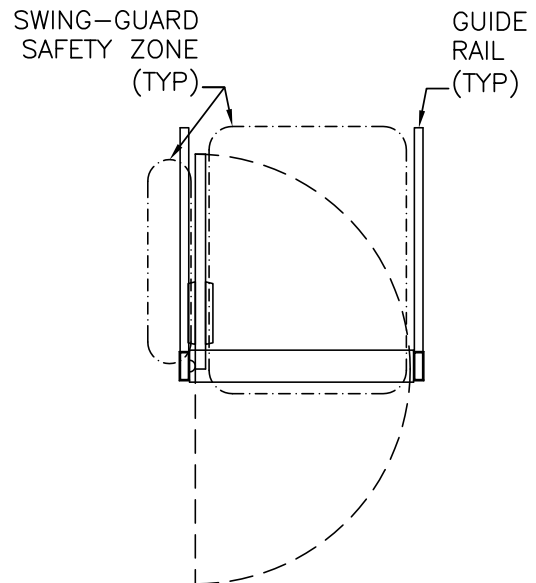

PLAN

NOTES:

1. DETAILS NOT TO SCALE.
2. ELECTRICAL REQUIREMENTS: BY ELECTRICAL CONTRACTOR
 - 2.1. 120 VAC, 5 AMP MIN TO OPERATOR.
 - 2.2. CONTROL CIRCUIT FROM ACTIVATION TO OPERATOR.
3. DOORS, FRAMES, AND HARDWARE BY OTHERS.
4. DOORS MUST BE UN-LATCHED FOR PROPER OPERATION. PROVIDE TIME DELAY RELAY WHEN REQUIRED FOR PROPER OPERATION.
5. LIMITS OF ACTIVATION AND SAFETY ZONES ARE PROVIDED FOR REFERENCE ONLY; SEE ANSI/BHMA A156.10 FOR SPECIFIC REQUIREMENTS.
6. OPERATOR AND INSTALLATION TO COMPLY WITH ANSI/BHMA A156.10.
7. SEE SPECIFICATIONS FOR ADDITIONAL INFORMATION.

M-FORCE™
(NEXT GENERATION MAGIC-FORCE™)
WITH
SWING-GUARD®

FULL ENERGY OPERATOR, AL FRAME, CONCEALED, PAIR

PROJECT INFORMATION

PROJECT NAME:

LOCATION:

DOOR NUMBER(S):

DATE:

SHEET: OF

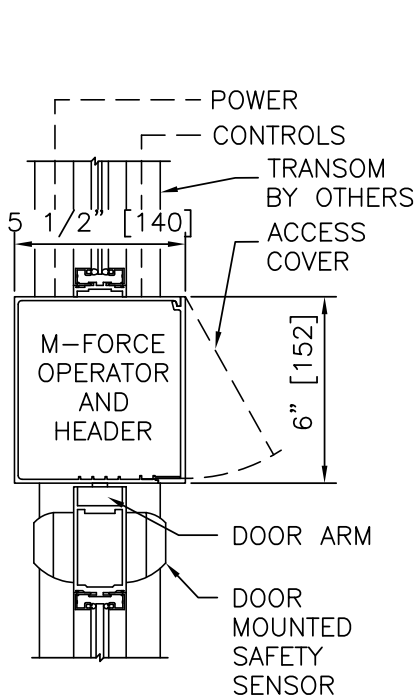

CONCEALED

① VERTICAL SECTION

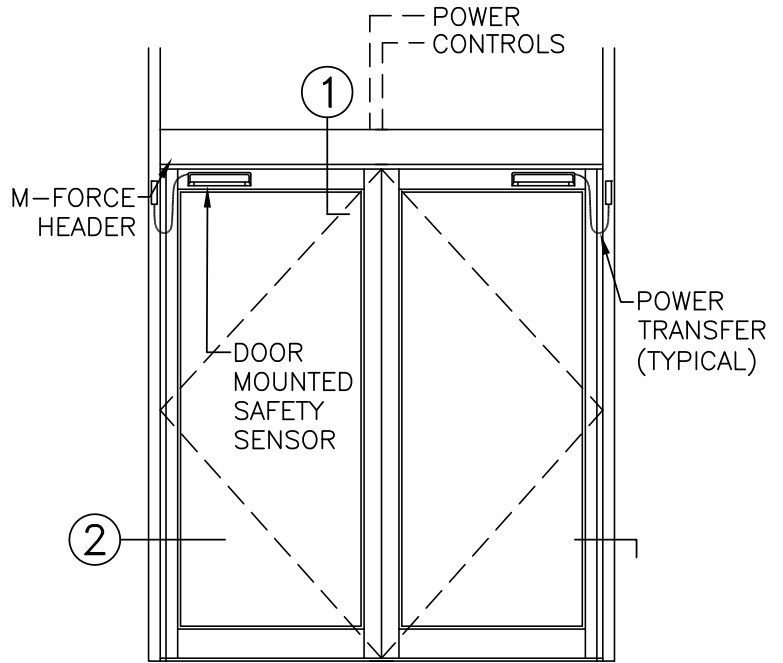

ELEVATION

SWING-GUARD SAFETY ZONE (TYP)

GUIDE RAIL (TYP)

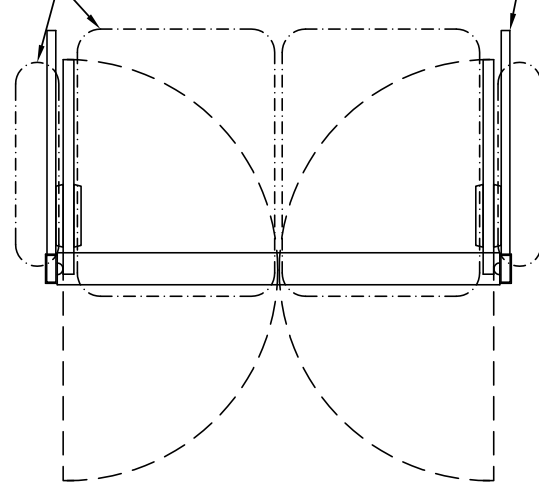

PLAN

NOTES:

1. DETAILS NOT TO SCALE.
2. ELECTRICAL REQUIREMENTS: BY ELECTRICAL CONTRACTOR
 - 2.1. 120 VAC, 5 AMP MIN TO OPERATOR.
 - 2.2. CONTROL CIRCUIT FROM ACTIVATION TO OPERATOR.
3. DOORS, FRAMES, AND HARDWARE BY OTHERS.
4. DOORS MUST BE UN-LATCHED FOR PROPER OPERATION. PROVIDE TIME DELAY RELAY WHEN REQUIRED FOR PROPER OPERATION.
5. LIMITS OF ACTIVATION AND SAFETY ZONES ARE PROVIDED FOR REFERENCE ONLY; SEE ANSI/BHMA A156.10 FOR SPECIFIC REQUIREMENTS.
6. OPERATOR AND INSTALLATION TO COMPLY WITH ANSI/BHMA A156.10.
7. SEE SPECIFICATIONS FOR ADDITIONAL INFORMATION.

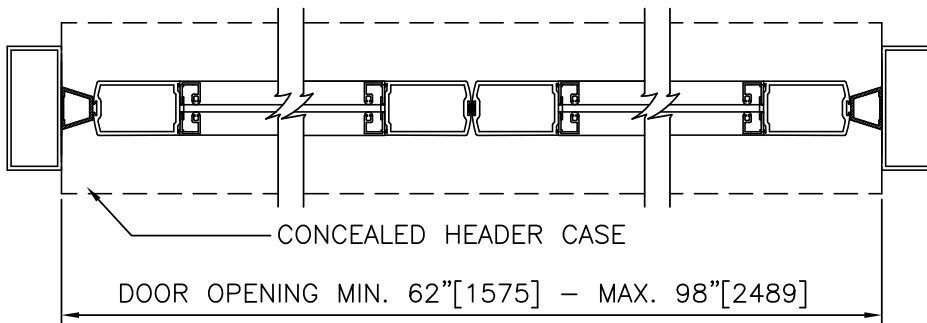

② HORIZONTAL SECTION

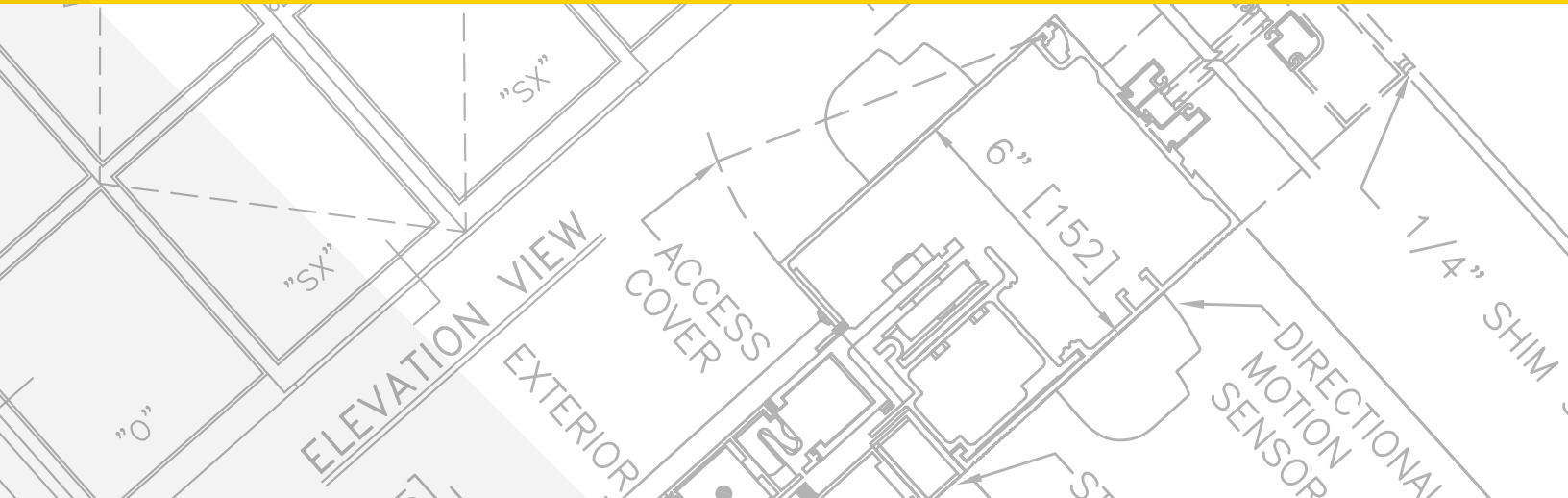

SWINGING AUTOMATIC ENTRANCES:

MAGIC-FORCE™ WITH SWING-GUARD FULL-ENERGY OPERATOR ON H.M.WOOD DOOR

4.24 – FULL-ENERGY OPERATOR ON H.M./WOOD DOOR AND FRAME

- 4.24.01 - FE OPERATOR, HMW DOOR & FRAME, VISIBLE, RIGHT HAND IN
- 4.24.02 - FE OPERATOR, HMW DOOR & FRAME, VISIBLE, LEFT HAND IN
- 4.24.03 - FE OPERATOR, HMW DOOR & FRAME, VISIBLE, RIGHT HAND OUT
- 4.24.04 - FE OPERATOR, HMW DOOR & FRAME, VISIBLE, LEFT HAND OUT
- 4.24.05 - FE OPERATOR, HMW DOOR & FRAME, VISIBLE, PAIR IN
- 4.24.06 - FE OPERATOR, HMW DOOR & FRAME, VISIBLE, PAIR OUT
- 4.24.07 - FE OPERATOR, HMW DOOR & FRAME, VISIBLE, PAIR DOUBLE EGRESS

STANLEY
Access Technologies

M-FORCE™
(NEXT GENERATION MAGIC-FORCE™)
WITH
SWING-GUARD®

FULL ENERGY OPERATOR ON H.M./WOOD DOOR & FRAME

PROJECT INFORMATION

PROJECT NAME:

LOCATION:

DOOR NUMBER(S):

DATE:

SHEET: OF

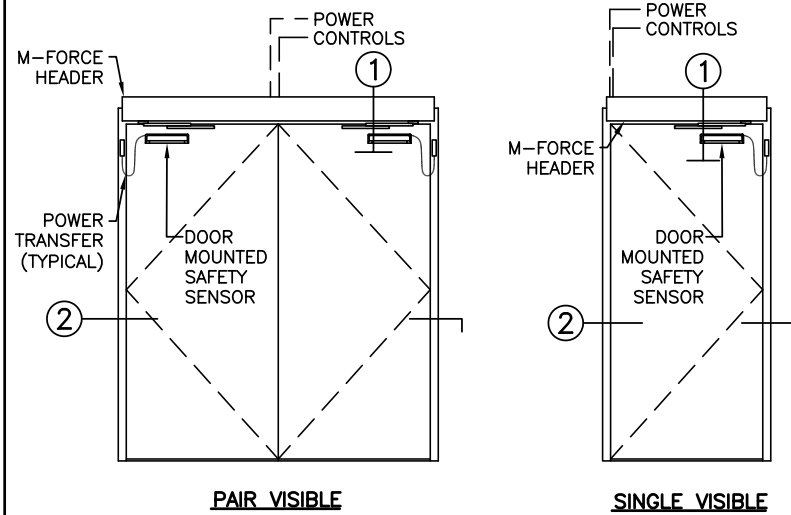

PAIR VISIBLE

SINGLE VISIBLE

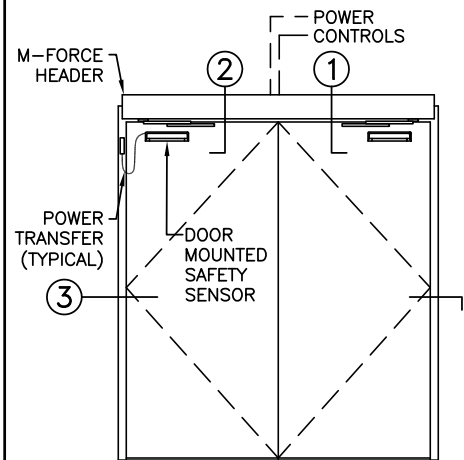

DOUBLE EGRESS

ELEVATIONS
SCALE: 1/4" = 1'-0"

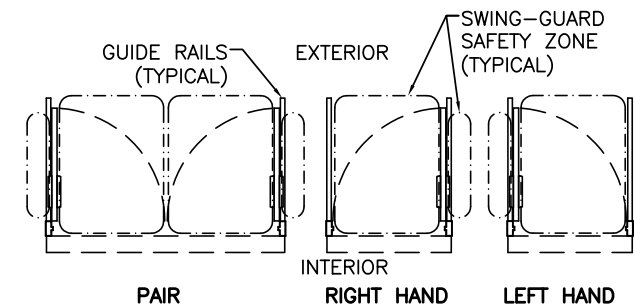

PAIR **RIGHT HAND** **LEFT HAND**

VISIBLE "OUT"

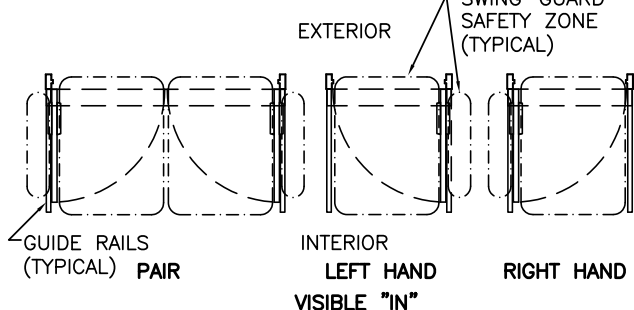

PAIR **LEFT HAND** **RIGHT HAND**

VISIBLE "IN"

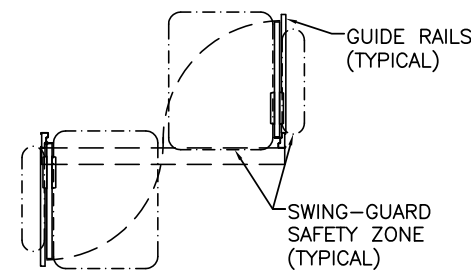

PAIR
DOUBLE EGRESS

PLAN VIEWS
SCALE: 3/16" = 1'-0"

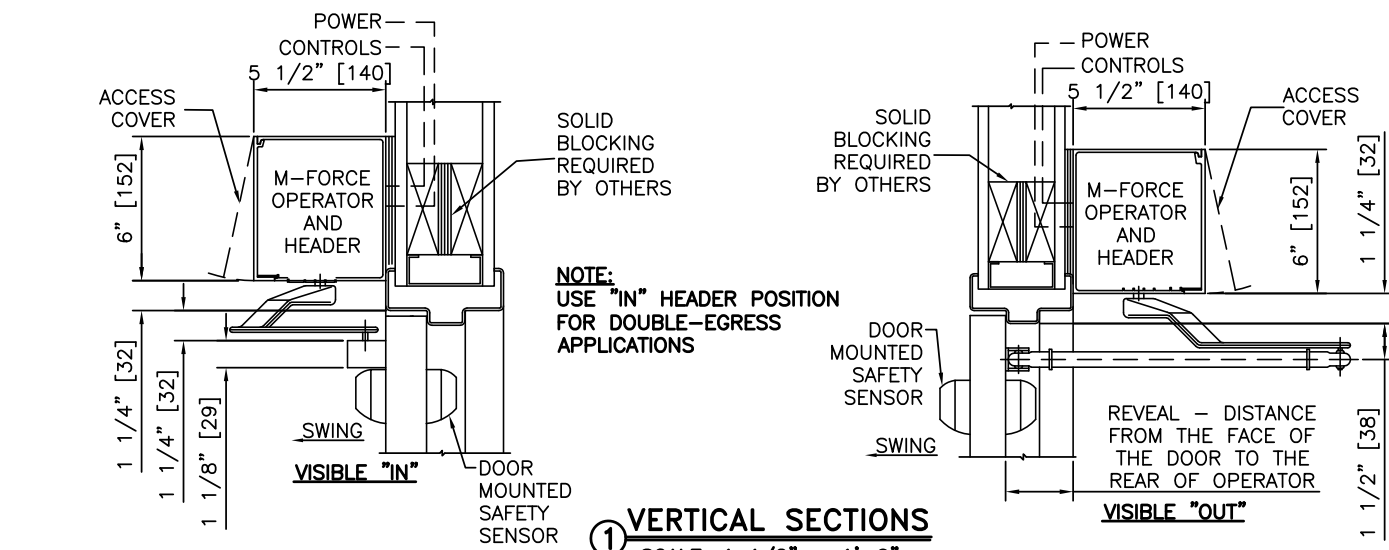

NOTE:
USE "IN" HEADER POSITION FOR DOUBLE-EGRESS APPLICATIONS

1 VERTICAL SECTIONS
SCALE: 1 1/2" = 1'-0"

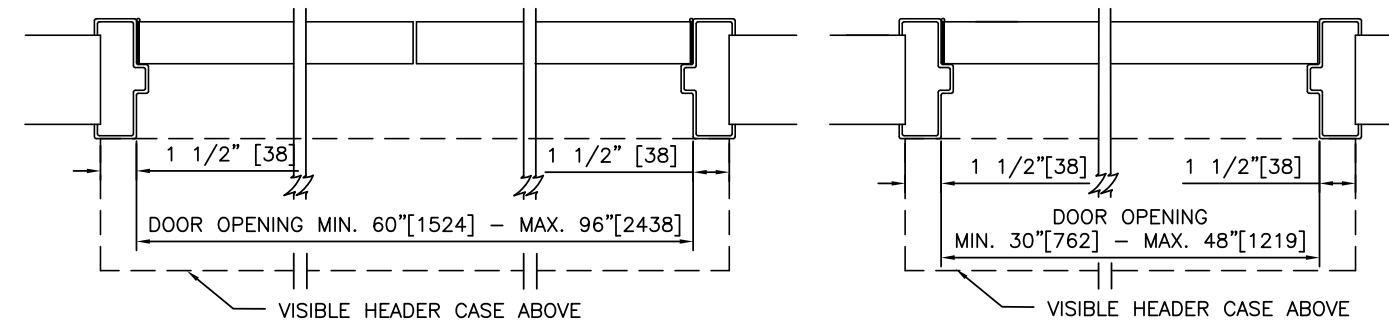

PAIR VISIBLE "OUT"

SINGLE VISIBLE LH "OUT"

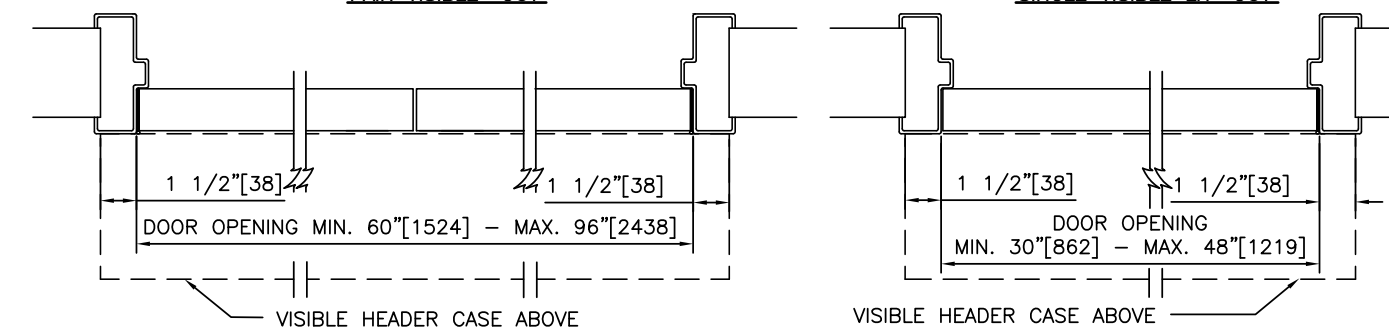

PAIR VISIBLE "IN"

SINGLE VISIBLE LH "IN"

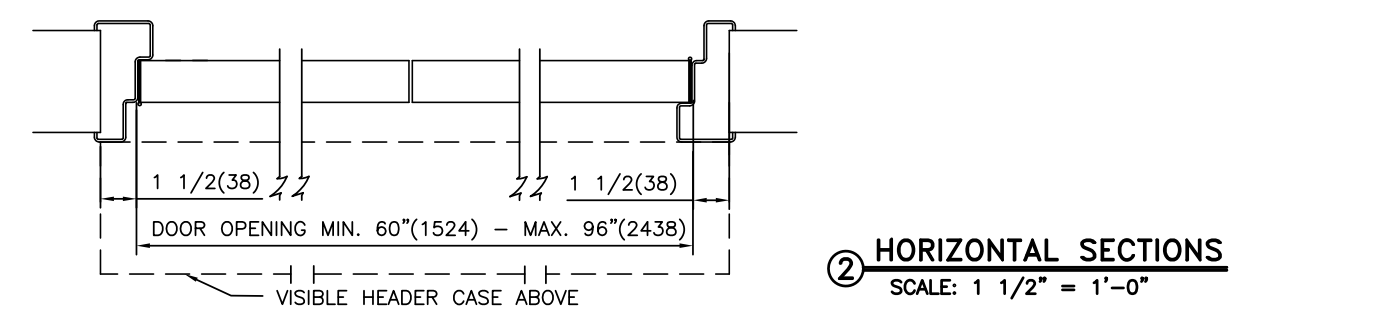

DOUBLE EGRESS

2 HORIZONTAL SECTIONS
SCALE: 1 1/2" = 1'-0"

NOTES

1. ELECTRICAL REQUIREMENTS: BY ELECTRICAL CONTRACTOR
 - 1.1. 120 VAC, 5 AMP MIN TO OPERATOR.
 - 1.2. CONTROL CIRCUIT FROM ACTIVATION TO OPERATOR.
2. DOORS, FRAMES, AND HARDWARE BY OTHERS.
3. DOORS MUST BE UN-LATCHED FOR PROPER OPERATION. PROVIDE TIME DELAY RELAY WHEN REQUIRED FOR PROPER OPERATION.
4. LIMITS OF ACTIVATION AND SAFETY ZONES ARE PROVIDED FOR REFERENCE ONLY; SEE ANSI/BHMA A156.10 FOR SPECIFIC REQUIREMENTS.
5. OPERATOR AND INSTALLATION TO COMPLY WITH ANSI/BHMA A156.10.
6. SEE SPECIFICATIONS FOR ADDITIONAL INFORMATION.

FULL ENERGY OPERATOR ON H.M./WOOD DOOR & FRAME

M-FORCE™
(NEXT GENERATION MAGIC-FORCE™)
WITH
SWING-GUARD®

STANLEY
Access Technologies

M-FORCE™
(NEXT GENERATION MAGIC-FORCE™)
WITH
SWING-GUARD®

FULL ENERGY OPERATOR, HMW FRAME, VISIBLE, RIGHT HAND IN

PROJECT INFORMATION

PROJECT NAME:

LOCATION:

DOOR NUMBER(S):

DATE:

SHEET: OF

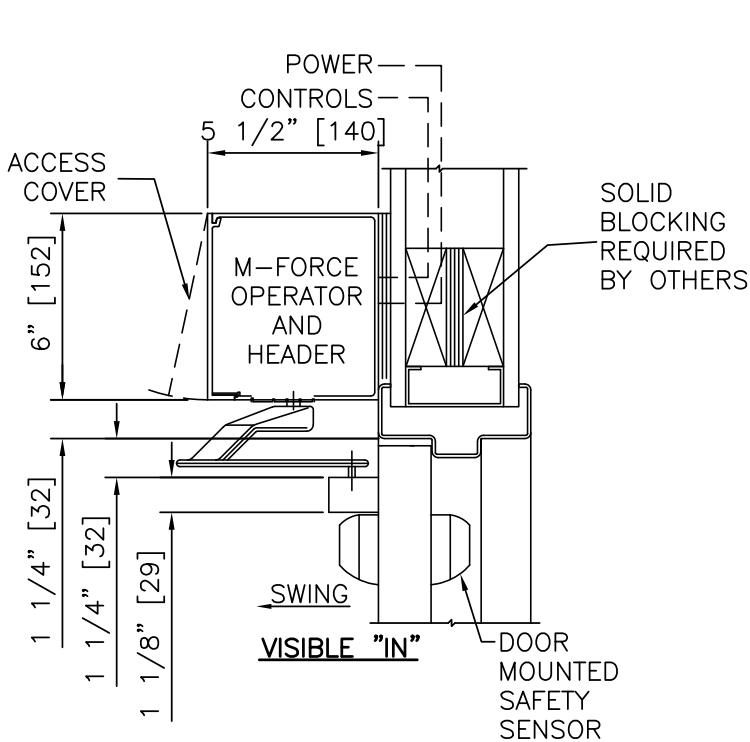

① VERTICAL SECTION

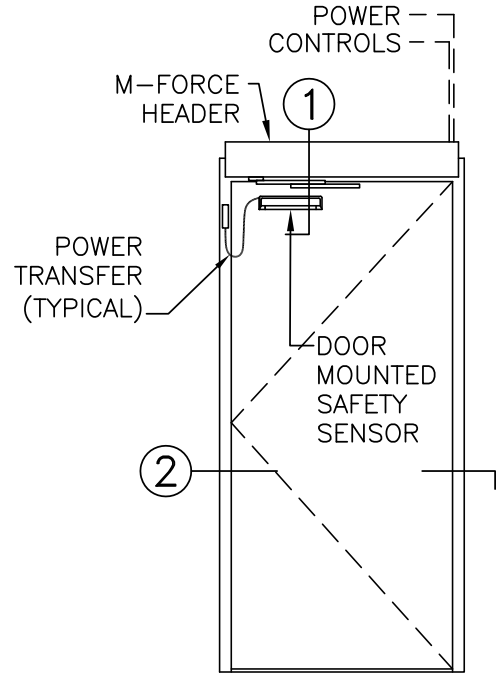

ELEVATION

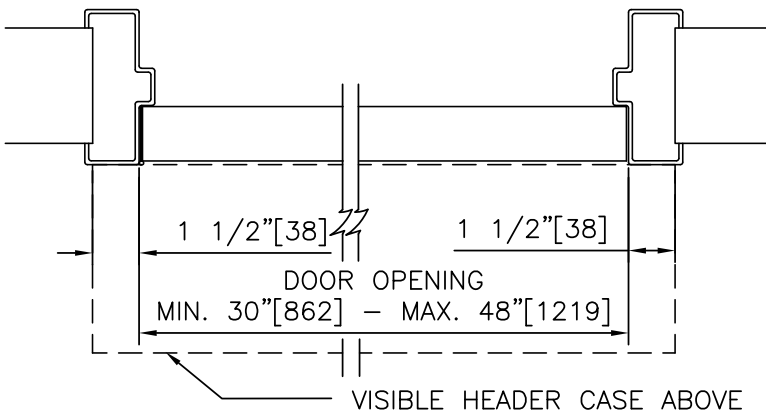

② HORIZONTAL SECTION

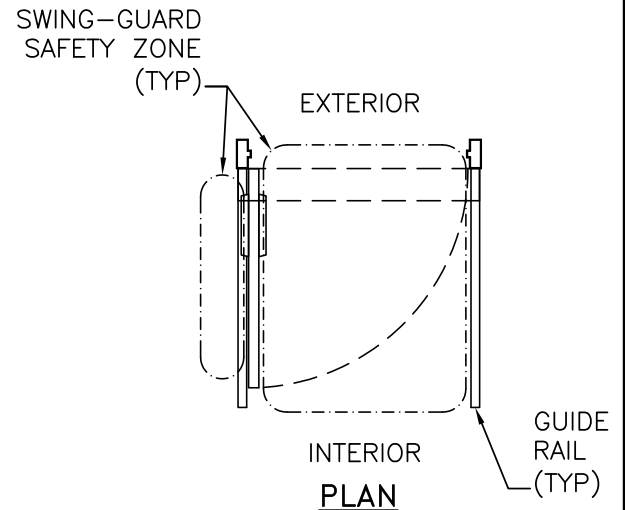

INTERIOR PLAN

NOTES:

1. DETAILS NOT TO SCALE.
2. ELECTRICAL REQUIREMENTS: BY ELECTRICAL CONTRACTOR
 - 2.1. 120 VAC, 5 AMP MIN TO OPERATOR.
 - 2.2. CONTROL CIRCUIT FROM ACTIVATION TO OPERATOR.
3. DOORS, FRAMES, AND HARDWARE BY OTHERS.
4. DOORS MUST BE UN-LATCHED FOR PROPER OPERATION. PROVIDE TIME DELAY RELAY WHEN REQUIRED FOR PROPER OPERATION.
5. LIMITS OF ACTIVATION AND SAFETY ZONES ARE PROVIDED FOR REFERENCE ONLY; SEE ANSI/BHMA A156.10 FOR SPECIFIC REQUIREMENTS.
6. OPERATOR AND INSTALLATION TO COMPLY WITH ANSI/BHMA A156.10.
7. SEE SPECIFICATIONS FOR ADDITIONAL INFORMATION.

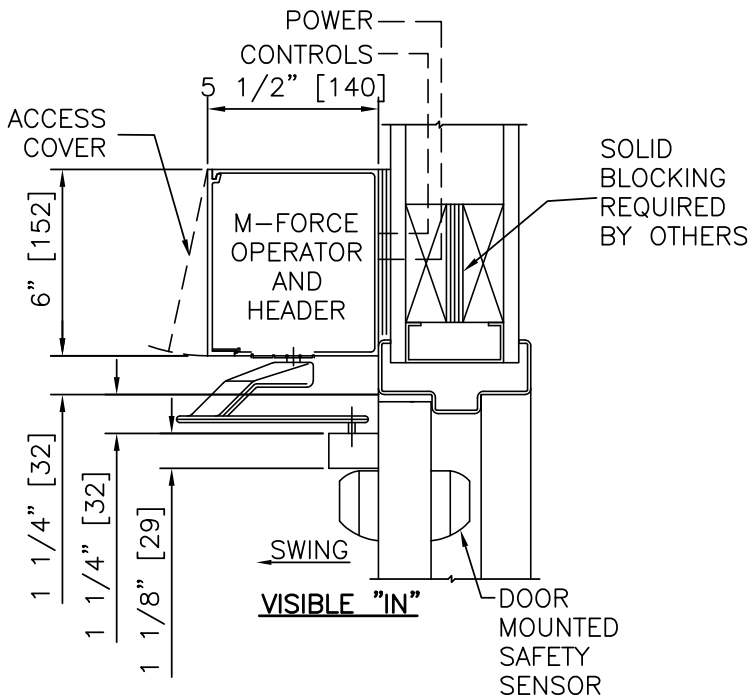

① VERTICAL SECTION

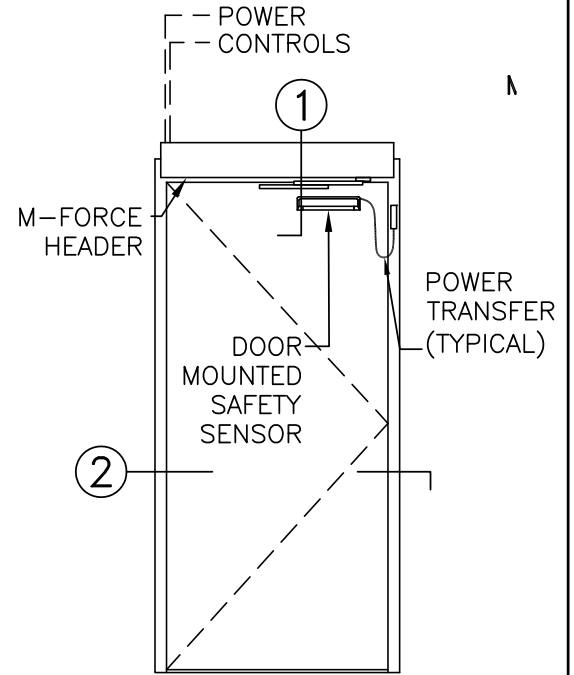

ELEVATION

SWING-GUARD
SAFETY ZONE
(TYP)

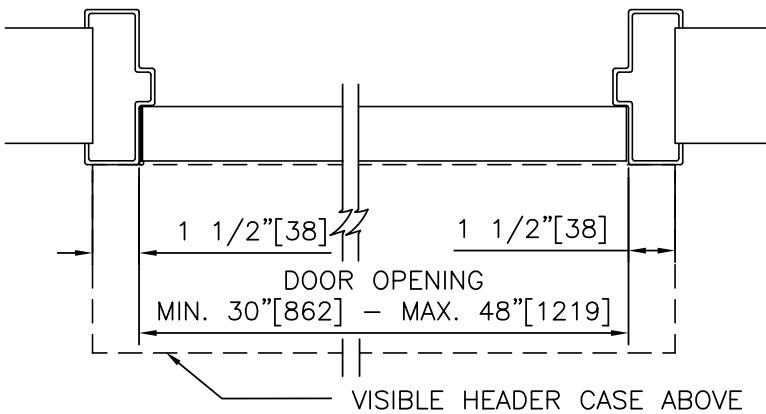

② HORIZONTAL SECTION

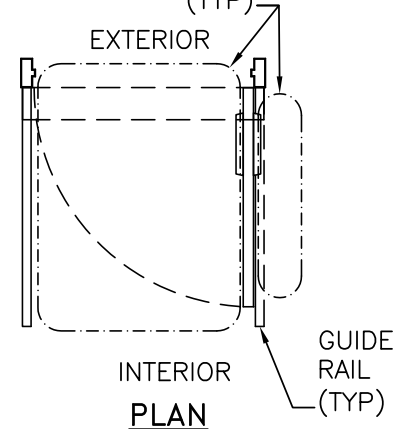

INTERIOR
PLAN

NOTES:

1. DETAILS NOT TO SCALE.
2. ELECTRICAL REQUIREMENTS: BY ELECTRICAL CONTRACTOR
 - 2.1. 120 VAC, 5 AMP MIN TO OPERATOR.
 - 2.2. CONTROL CIRCUIT FROM ACTIVATION TO OPERATOR.
3. DOORS, FRAMES, AND HARDWARE BY OTHERS.
4. DOORS MUST BE UN-LATCHED FOR PROPER OPERATION. PROVIDE TIME DELAY RELAY WHEN REQUIRED FOR PROPER OPERATION.
5. LIMITS OF ACTIVATION AND SAFETY ZONES ARE PROVIDED FOR REFERENCE ONLY; SEE ANSI/BHMA A156.10 FOR SPECIFIC REQUIREMENTS.
6. OPERATOR AND INSTALLATION TO COMPLY WITH ANSI/BHMA A156.10.
7. SEE SPECIFICATIONS FOR ADDITIONAL INFORMATION.

M-FORCE™
(NEXT GENERATION MAGIC-FORCE™)
WITH
SWING-GUARD®

FULL ENERGY OPERATOR, HMW FRAME, VISIBLE, RIGHT HAND OUT

PROJECT INFORMATION

PROJECT NAME:

LOCATION:

DOOR NUMBER(S):

DATE:

SHEET: OF

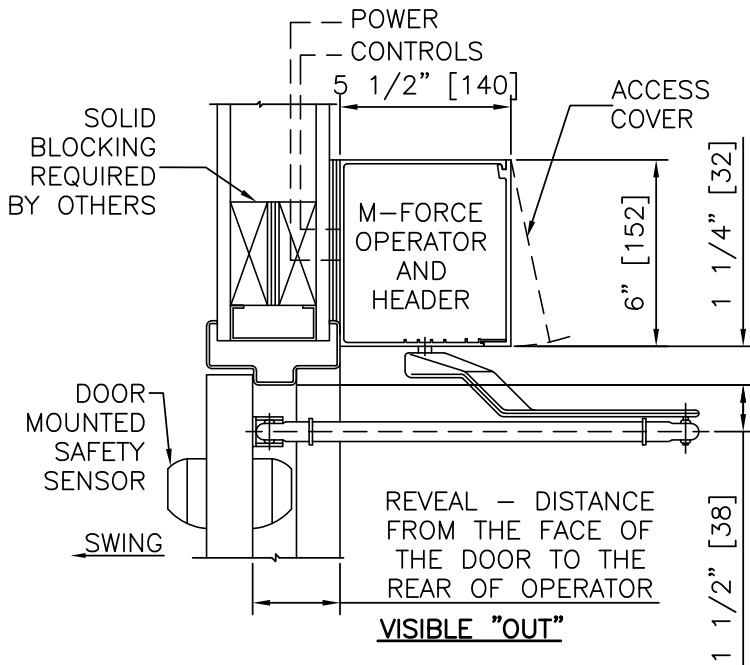

① VERTICAL SECTION

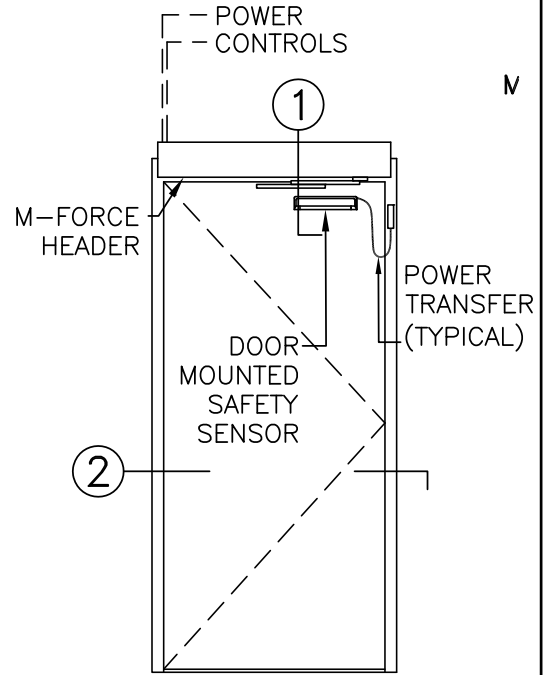

ELEVATION

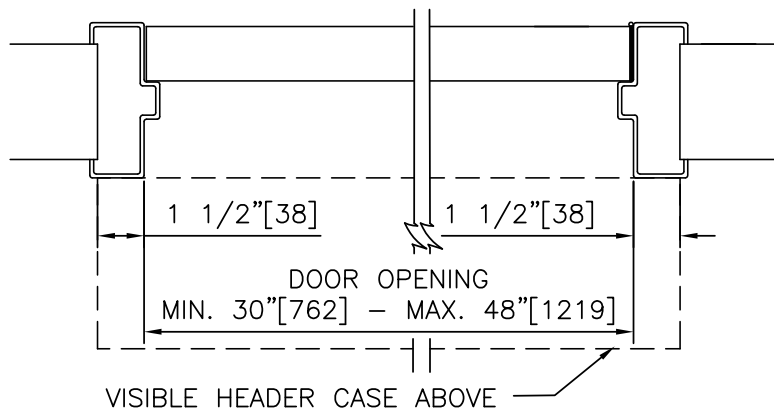

② HORIZONTAL SECTION

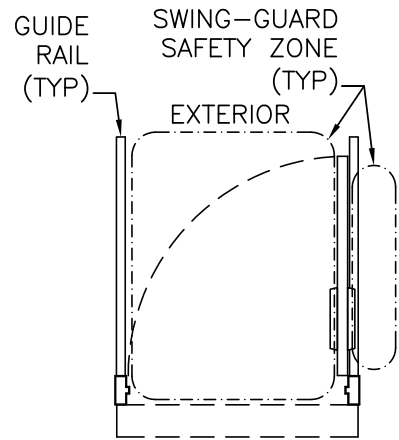

INTERIOR PLAN

NOTES:

1. DETAILS NOT TO SCALE.
2. ELECTRICAL REQUIREMENTS: BY ELECTRICAL CONTRACTOR
 - 2.1. 120 VAC, 5 AMP MIN TO OPERATOR.
 - 2.2. CONTROL CIRCUIT FROM ACTIVATION TO OPERATOR.
3. DOORS, FRAMES, AND HARDWARE BY OTHERS.
4. DOORS MUST BE UN-LATCHED FOR PROPER OPERATION. PROVIDE TIME DELAY RELAY WHEN REQUIRED FOR PROPER OPERATION.
5. LIMITS OF ACTIVATION AND SAFETY ZONES ARE PROVIDED FOR REFERENCE ONLY; SEE ANSI/BHMA A156.10 FOR SPECIFIC REQUIREMENTS.
6. OPERATOR AND INSTALLATION TO COMPLY WITH ANSI/BHMA A156.10.
7. SEE SPECIFICATIONS FOR ADDITIONAL INFORMATION.

M-FORCE™
(NEXT GENERATION MAGIC-FORCE™)
WITH
SWING-GUARD®

FULL ENERGY OPERATOR, HMW FRAME, VISIBLE, LEFT HAND OUT

PROJECT INFORMATION

PROJECT NAME:

LOCATION:

DOOR NUMBER(S):

DATE:

SHEET: OF

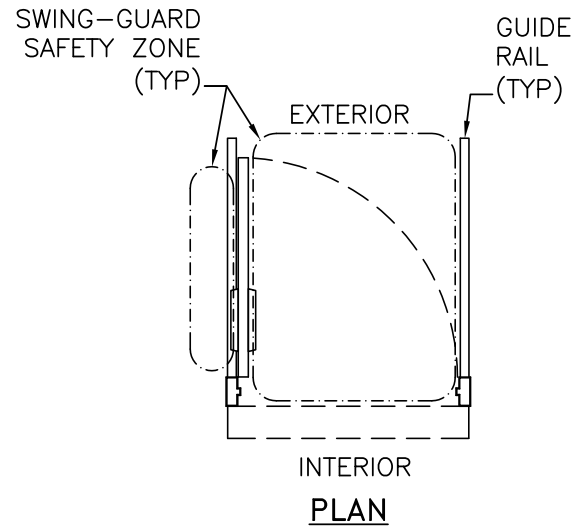
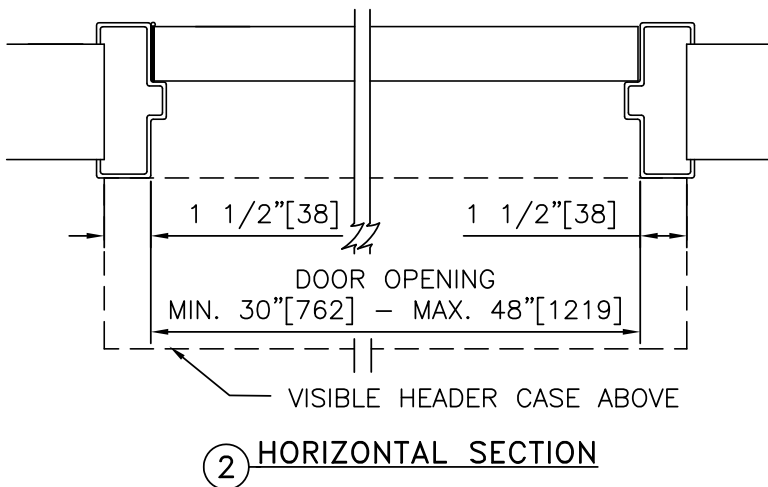
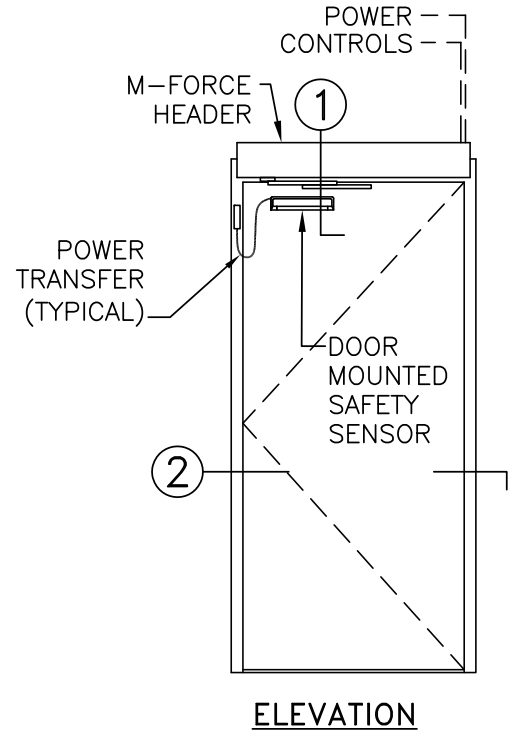
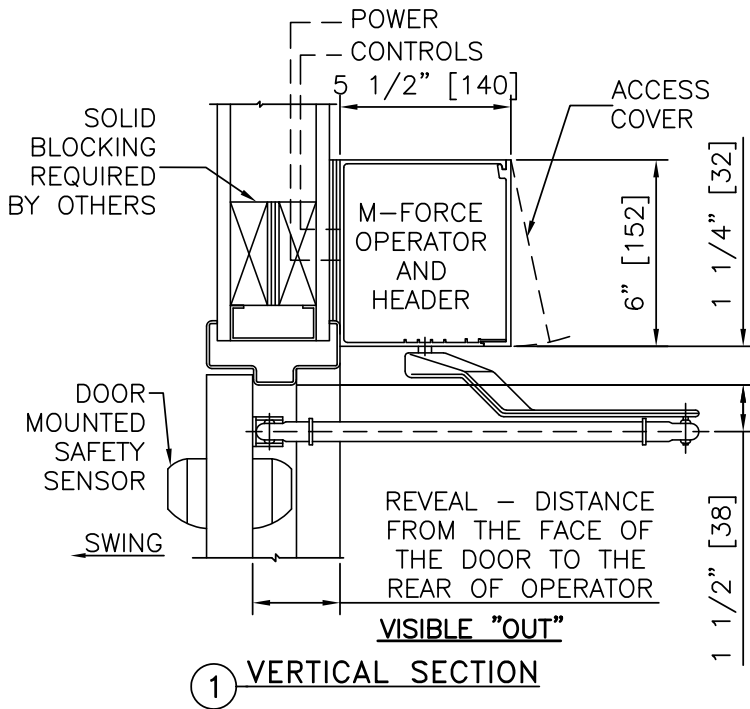

NOTES:

1. DETAILS NOT TO SCALE.
2. ELECTRICAL REQUIREMENTS: BY ELECTRICAL CONTRACTOR
 - 2.1. 120 VAC, 5 AMP MIN TO OPERATOR.
 - 2.2. CONTROL CIRCUIT FROM ACTIVATION TO OPERATOR.
3. DOORS, FRAMES, AND HARDWARE BY OTHERS.
4. DOORS MUST BE UN-LATCHED FOR PROPER OPERATION. PROVIDE TIME DELAY RELAY WHEN REQUIRED FOR PROPER OPERATION.
5. LIMITS OF ACTIVATION AND SAFETY ZONES ARE PROVIDED FOR REFERENCE ONLY; SEE ANSI/BHMA A156.10 FOR SPECIFIC REQUIREMENTS.
6. OPERATOR AND INSTALLATION TO COMPLY WITH ANSI/BHMA A156.10.
7. SEE SPECIFICATIONS FOR ADDITIONAL INFORMATION.

M-FORCE™
(NEXT GENERATION MAGIC-FORCE™)
WITH
SWING-GUARD®

FULL ENERGY OPERATOR, HMW FRAME, VISIBLE, PAIR IN

PROJECT INFORMATION

PROJECT NAME:

LOCATION:

DOOR NUMBER(S):

DATE:

SHEET: OF

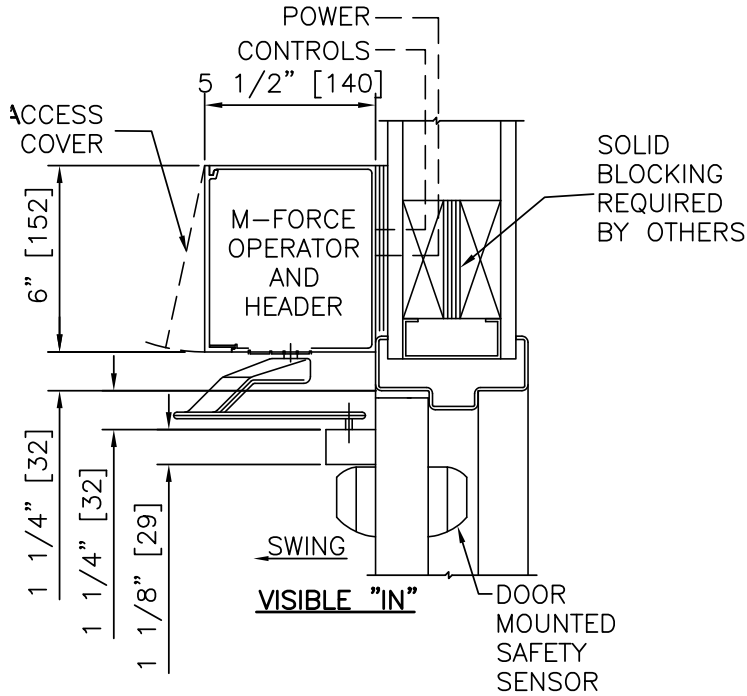

① VERTICAL SECTION

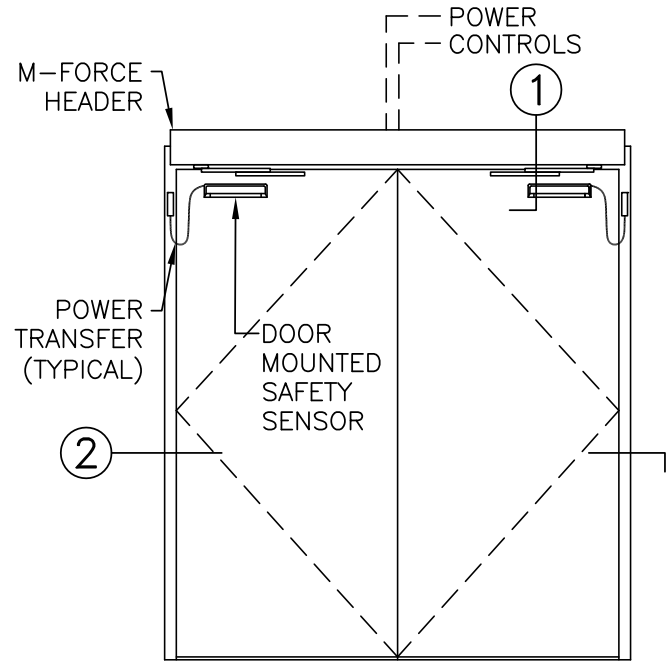

ELEVATION

NOTES:

1. DETAILS NOT TO SCALE.
2. ELECTRICAL REQUIREMENTS: BY ELECTRICAL CONTRACTOR
 - 2.1. 120 VAC, 5 AMP MIN TO OPERATOR.
 - 2.2. CONTROL CIRCUIT FROM ACTIVATION TO OPERATOR.
3. DOORS, FRAMES, AND HARDWARE BY OTHERS.
4. DOORS MUST BE UN-LATCHED FOR PROPER OPERATION. PROVIDE TIME DELAY RELAY WHEN REQUIRED FOR PROPER OPERATION.
5. LIMITS OF ACTIVATION AND SAFETY ZONES ARE PROVIDED FOR REFERENCE ONLY; SEE ANSI/BHMA A156.10 FOR SPECIFIC REQUIREMENTS.
6. OPERATOR AND INSTALLATION TO COMPLY WITH ANSI/BHMA A156.10.
7. SEE SPECIFICATIONS FOR ADDITIONAL INFORMATION.

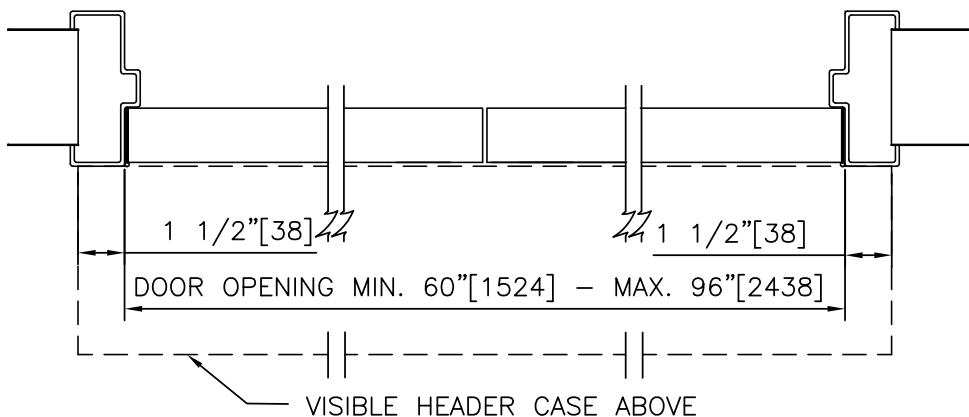
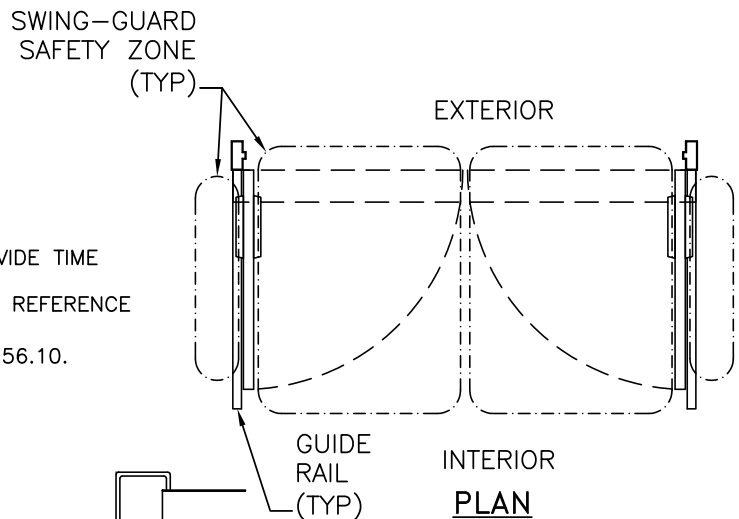

② HORIZONTAL SECTION

M-FORCE™
(NEXT GENERATION MAGIC-FORCE™)
WITH
SWING-GUARD®

FULL ENERGY OPERATOR, HMW FRAME, VISIBLE, PAIR OUT

PROJECT INFORMATION

PROJECT NAME:

LOCATION:

DOOR NUMBER(S):

DATE:

SHEET: OF

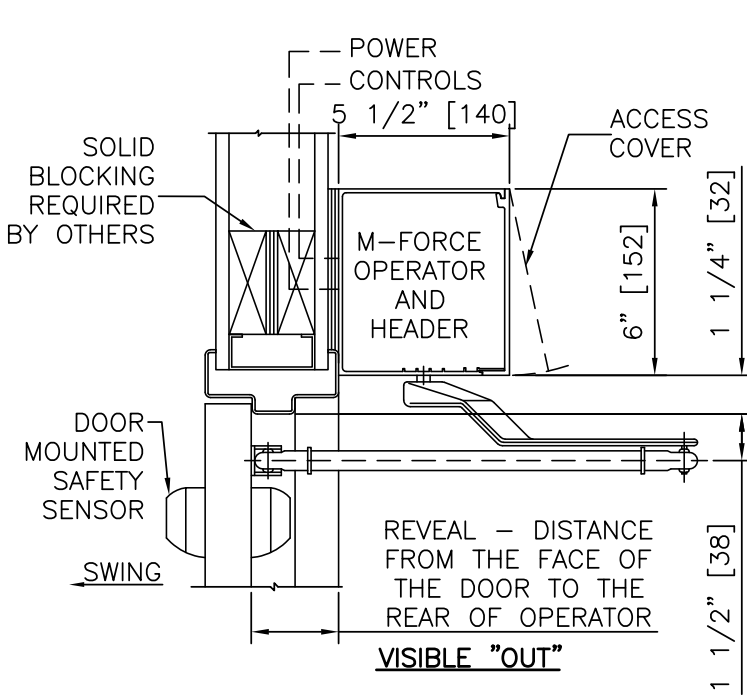

① VERTICAL SECTION

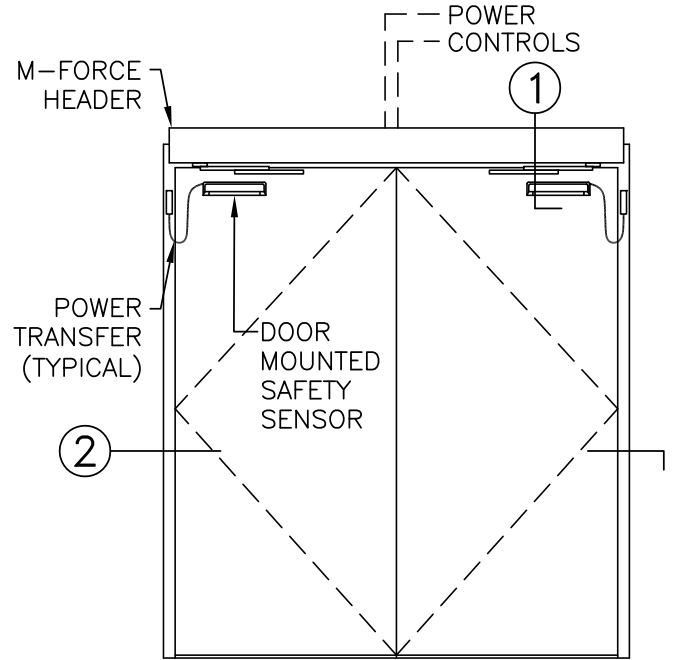

ELEVATION

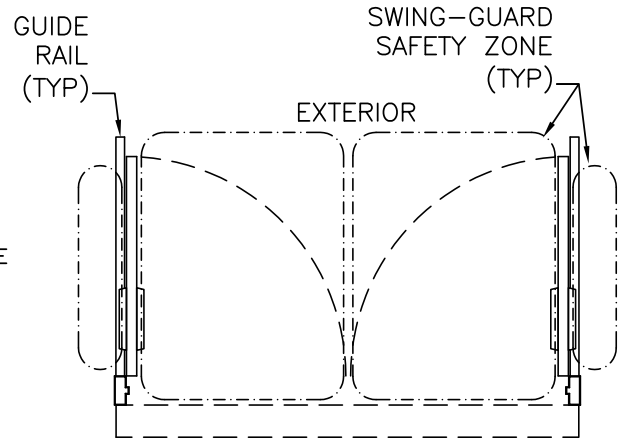

INTERIOR PLAN

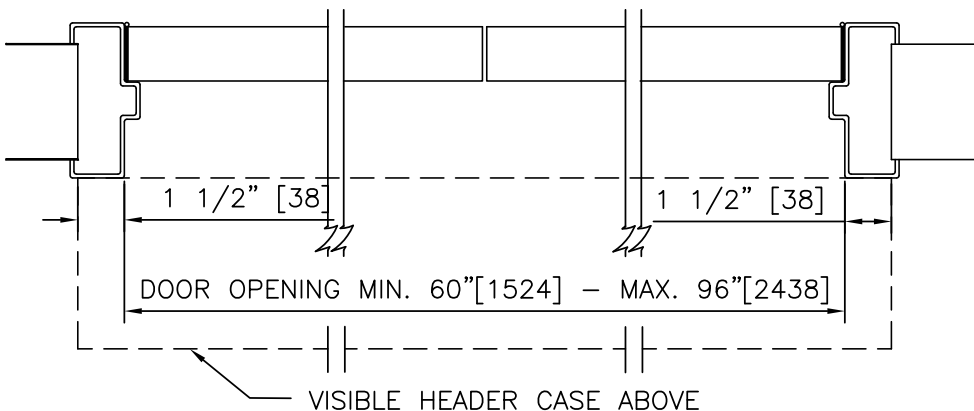

② HORIZONTAL SECTION

NOTES:

1. DETAILS NOT TO SCALE.
2. ELECTRICAL REQUIREMENTS: BY ELECTRICAL CONTRACTOR
 - 2.1. 120 VAC, 5 AMP MIN TO OPERATOR.
 - 2.2. CONTROL CIRCUIT FROM ACTIVATION TO OPERATOR.
3. DOORS, FRAMES, AND HARDWARE BY OTHERS.
4. DOORS MUST BE UN-LATCHED FOR PROPER OPERATION. PROVIDE TIME DELAY RELAY WHEN REQUIRED FOR PROPER OPERATION.
5. LIMITS OF ACTIVATION AND SAFETY ZONES ARE PROVIDED FOR REFERENCE ONLY; SEE ANSI/BHMA A156.10 FOR SPECIFIC REQUIREMENTS.
6. OPERATOR AND INSTALLATION TO COMPLY WITH ANSI/BHMA A156.10.
7. SEE SPECIFICATIONS FOR ADDITIONAL INFORMATION.

M-FORCE™
(NEXT GENERATION MAGIC-FORCE™)
WITH
SWING-GUARD®

FULL ENERGY OPERATOR, HMW FRAME, VISIBLE, PAIR DE

PROJECT INFORMATION

PROJECT NAME:

LOCATION:

DOOR NUMBER(S):

DATE:

SHEET: OF

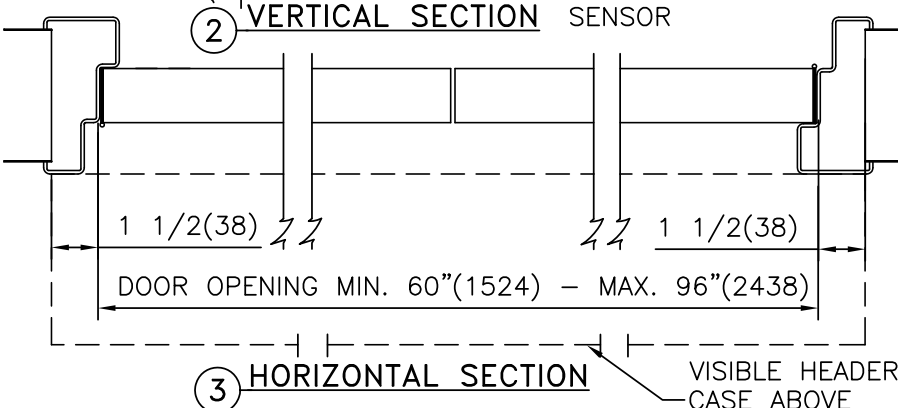
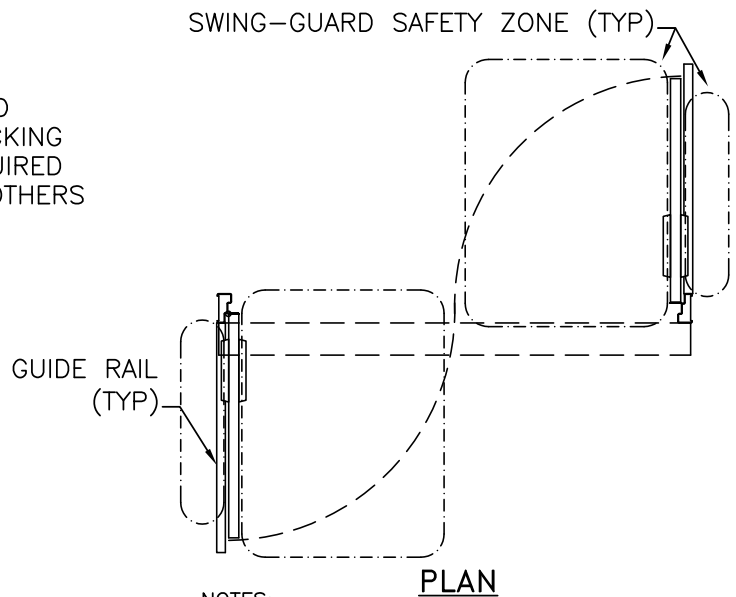
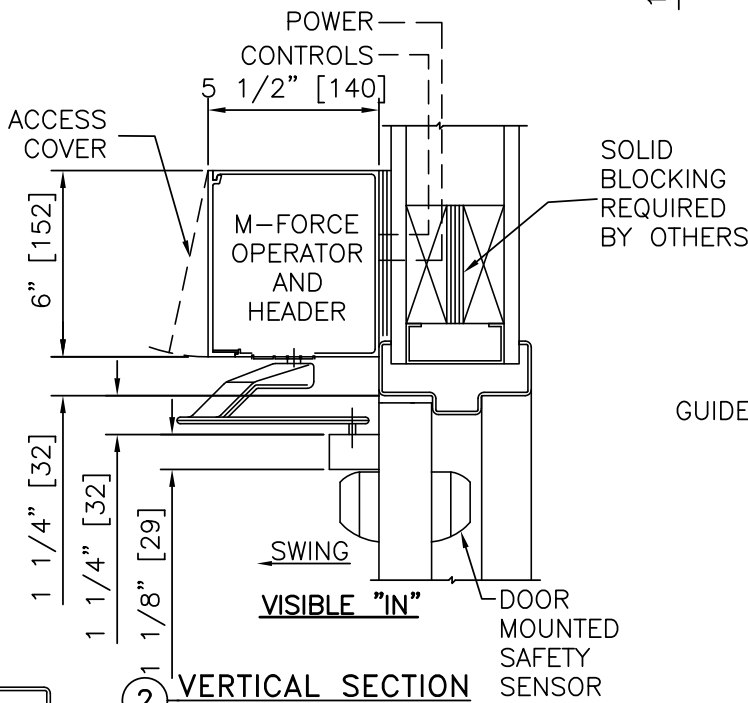
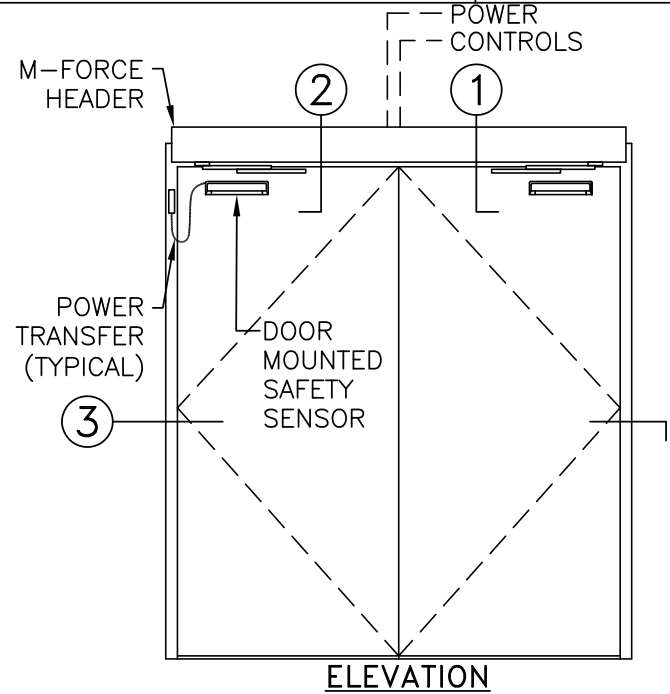
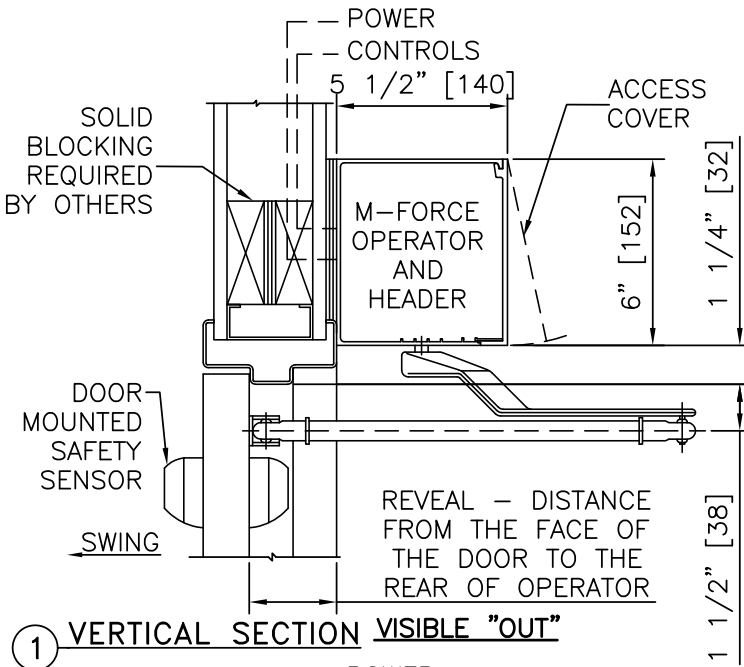

NOTES:

1. DETAILS NOT TO SCALE.
2. ELECTRICAL REQUIREMENTS: BY ELECTRICAL CONTRACTOR
 - 2.1. 120 VAC, 5 AMP MIN TO OPERATOR.
 - 2.2. CONTROL CIRCUIT FROM ACTIVATION TO OPERATOR.
3. DOORS, FRAMES, AND HARDWARE BY OTHERS.
4. DOORS MUST BE UN-LATCHED FOR PROPER OPERATION. PROVIDE TIME DELAY RELAY WHEN REQUIRED FOR PROPER OPERATION.
5. LIMITS OF ACTIVATION AND SAFETY ZONES ARE PROVIDED FOR REFERENCE ONLY; SEE ANSI/BHMA A156.10 FOR SPECIFIC REQUIREMENTS.
6. OPERATOR AND INSTALLATION TO COMPLY WITH ANSI/BHMA A156.10.
7. SEE SPECIFICATIONS FOR ADDITIONAL INFORMATION.

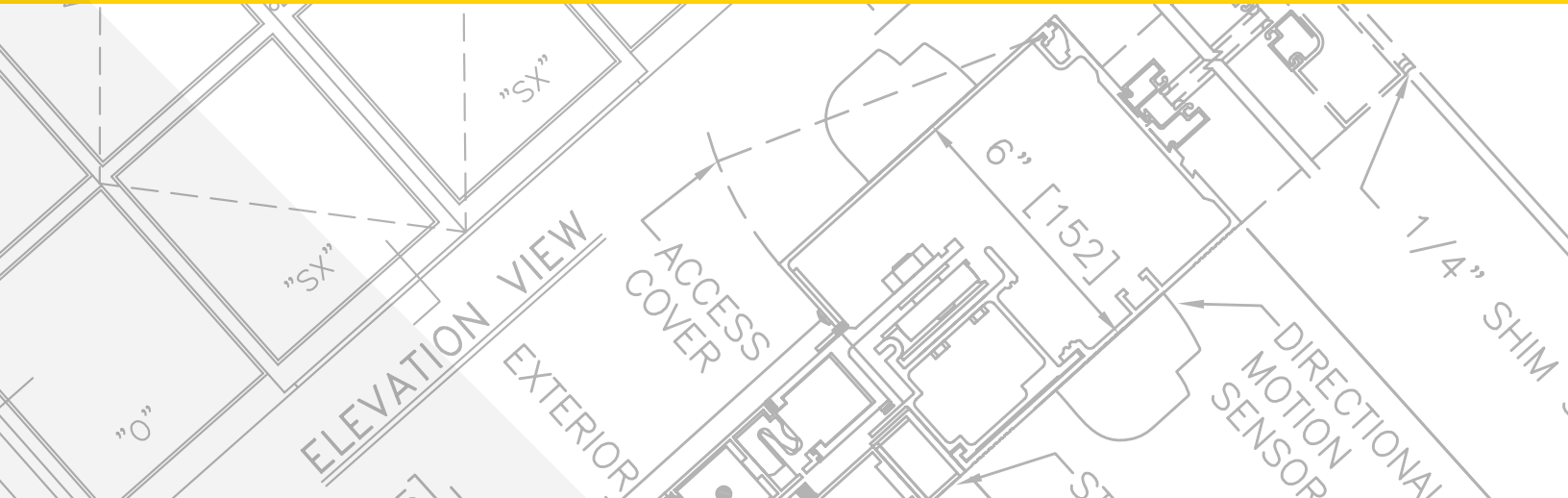

SWINGING AUTOMATIC ENTRANCES: M-FORCE Full Energy Swinging Entrance w/ Swing Guard

4.25 – FULL ENERGY SWINGING ENTRANCE w/ M-FORCE & SWING-GUARD

- 4.25.01 - FE SWINGING ENTRANCE w/ M-FORCE & SWING-GUARD, RH
- 4.25.02 - FE SWINGING ENTRANCE w/ M-FORCE & SWING-GUARD, LH
- 4.25.03 - FE SWINGING ENTRANCE w/ M-FORCE & SWING-GUARD, PAIR

STANLEY
Access Technologies

SWING-GUARD® ENTRANCES

FULL ENERGY ENTRANCE WITH DOOR & M-FORCE

PROJECT INFORMATION

PROJECT NAME:	
LOCATION:	
DOOR NUMBER(S):	
DATE:	SHEET: OF

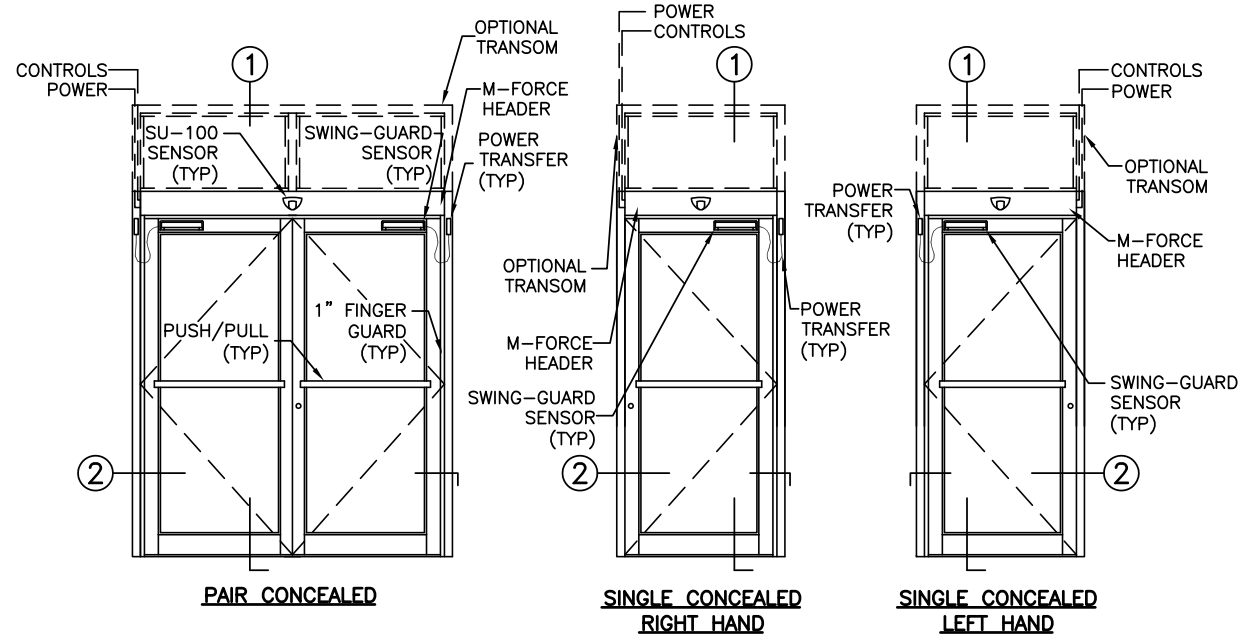

ELEVATIONS
SCALE: 1/4" = 1'-0"

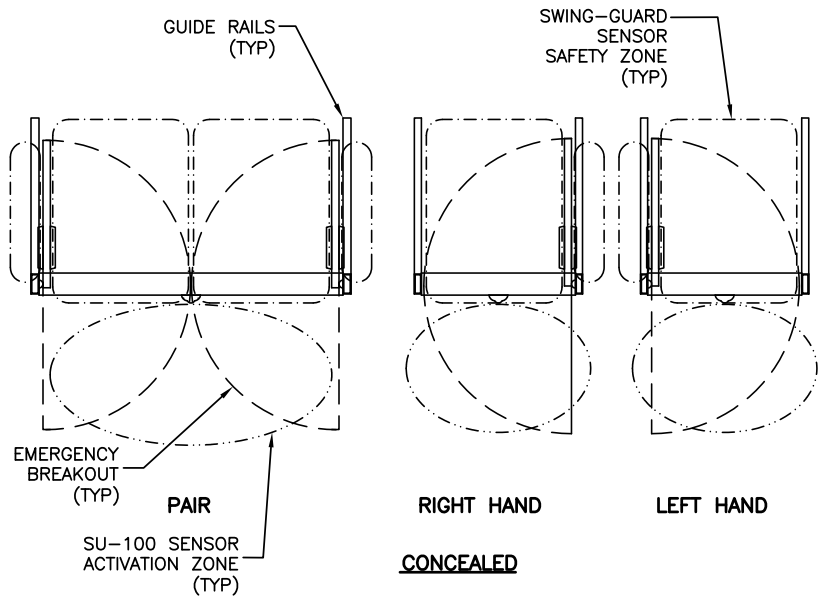

PLAN VIEWS
SCALE: 1/4" = 1'-0"

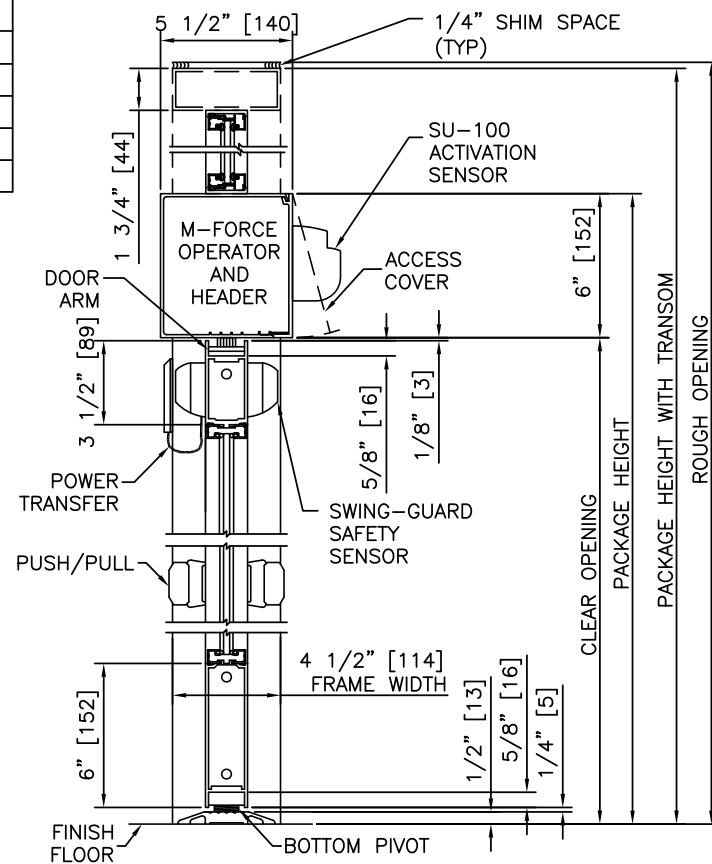

1 VERTICAL SECTION
SCALE: 1 1/2" = 1'-0"

- PRODUCT OPTIONS**
- TRANSOM**
- YES
 - VERTICALS 1 2 3
- FINISH**
- ANODIZED CLEAR CL2
 - ANODIZED DK BRONZE
 - CUSTOM
- LOCKING**
- 1-POINT
 - 2-POINT
 - 3-POINT
- STILES**
- NARROW
 - MEDIUM
- BOTTOM RAILS**
- STANDARD 6"
 - OPTIONAL 8" 10" 12"
- THRESHOLDS**
- SQ/BVL (EXT)
 - SQ/BVL (INT)
 - DBL BVL
 - RECESSED
- OTHER OPTIONS**
- ARMORED STRIKE

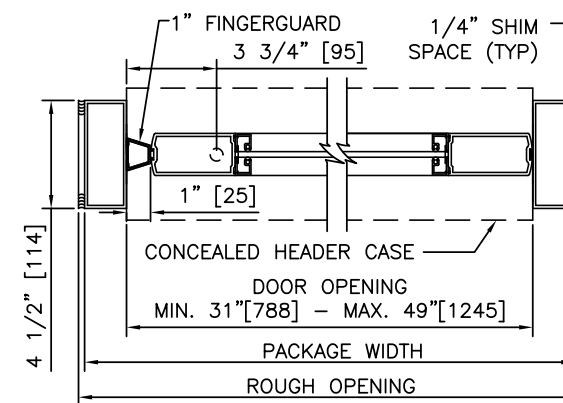

2 SINGLE CONCEALED HORIZONTAL SECTIONS
SCALE: 1 1/2" = 1'-0"

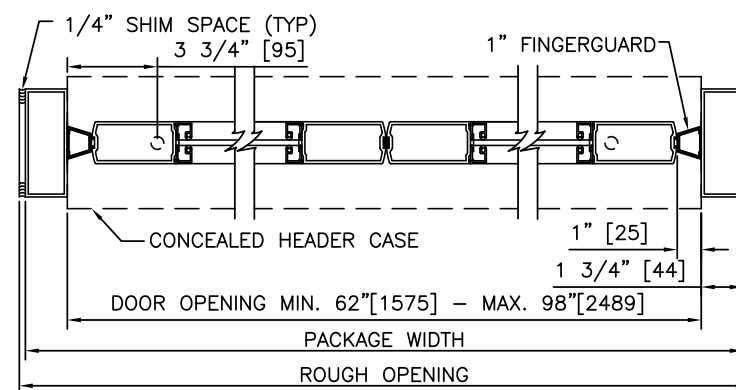

2 PAIR CONCEALED HORIZONTAL SECTIONS
SCALE: 1 1/2" = 1'-0"

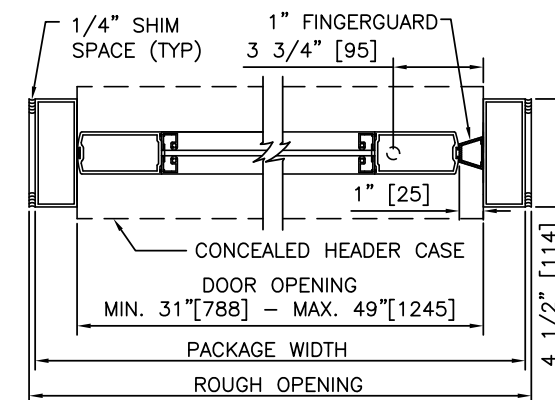

SINGLE CONCEALED

NOTES

1. ELECTRICAL REQUIREMENTS: BY ELECTRICAL CONTRACTOR
 - 1.1. 120 VAC, 5 AMP MIN TO OPERATOR.
 - 1.2. CONTROL CIRCUIT FROM ACTIVATION TO OPERATOR.
2. STANDARD GLAZING STOPS FOR ALL PANELS ARE 1/4"[6]; 5/8"[16] AND 1"[25] AVAILABLE.
3. STANDARD STILES, AND BOTTOM RAILS; NARROW STILES, BOTTOM RAILS TO 12"[305], AND MUNTINS AVAILABLE.
4. DOORS MUST BE UN-LATCHED FOR PROPER OPERATION. PROVIDE TIME DELAY RELAY WHEN REQUIRED FOR PROPER OPERATION.
5. LIMITS OF ACTIVATION AND SAFETY ZONES ARE PROVIDED FOR REFERENCE ONLY; SEE ANSI/BHMA A156.10 FOR SPECIFIC REQUIREMENTS.
6. OPERATOR AND INSTALLATION TO COMPLY WITH ANSI/BHMA A156.10.
7. SEE SPECIFICATIONS FOR ADDITIONAL INFORMATION.

FULL ENERGY ENTRANCE WITH DOOR & M-FORCE

SWING-GUARD®
ENTRANCES

STANLEY
Access Technologies

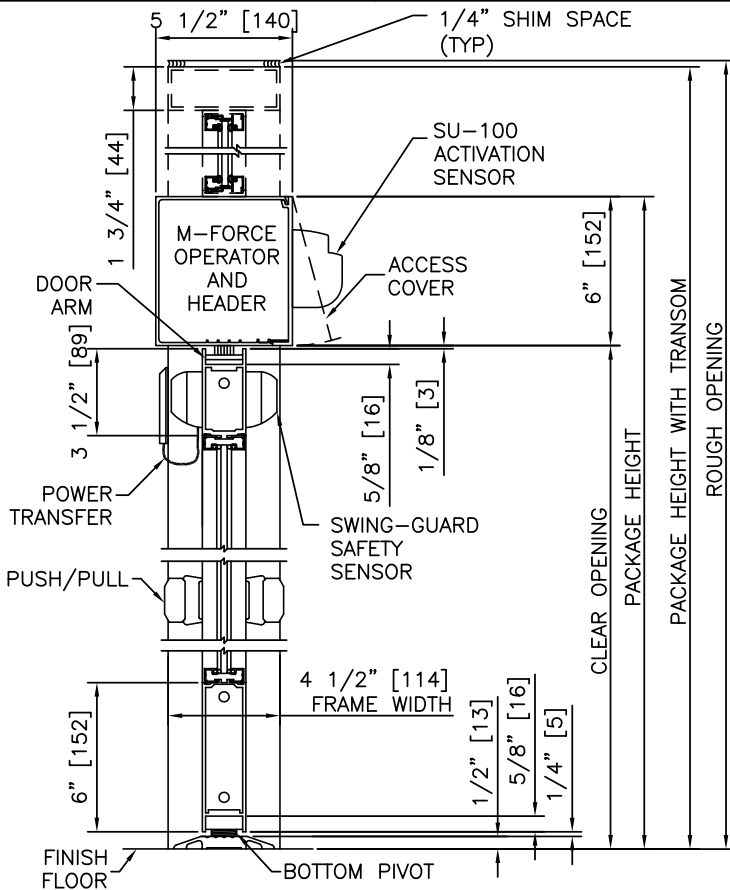

1 VERTICAL SECTION

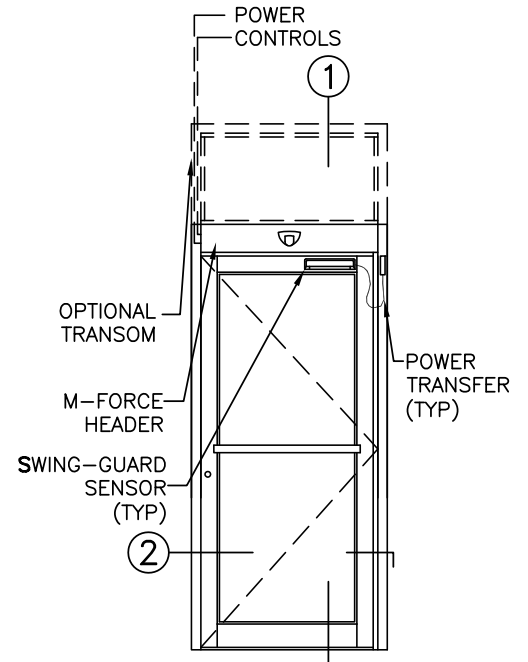

ELEVATION

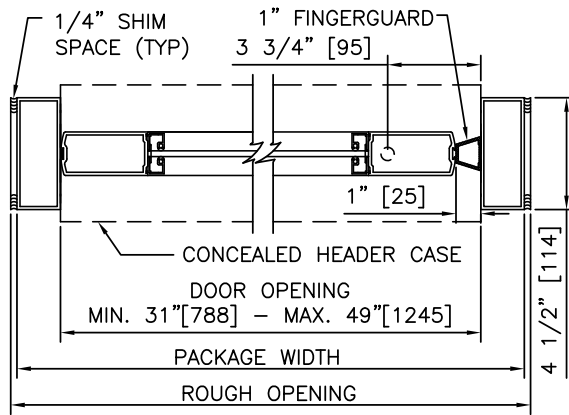

2 HORIZONTAL SECTION

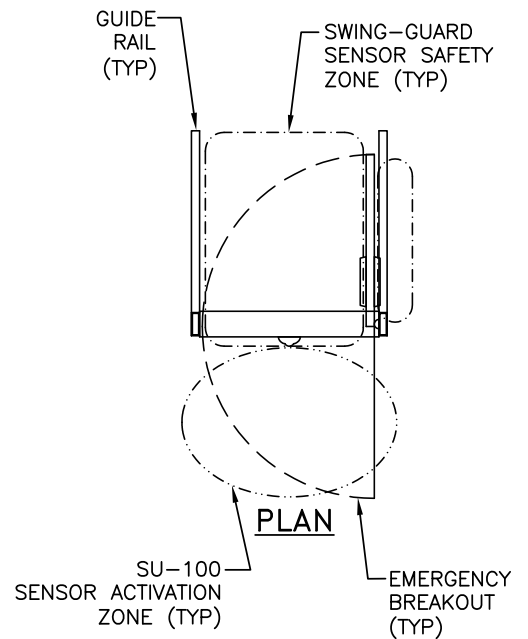

NOTES

1. DETAILS NOT TO SCALE.
2. ELECTRICAL REQUIREMENTS: BY ELECTRICAL CONTRACTOR
 - 2.1. 120 VAC, 5 AMP MIN TO OPERATOR.
 - 2.2. CONTROL CIRCUIT FROM ACTIVATION TO OPERATOR.
3. STANDARD GLAZING STOPS FOR ALL PANELS ARE 1/4"[6]; 5/8"[16] AND 1"[25] AVAILABLE.
4. STANDARD STILES, AND BOTTOM RAILS SHOWN; NARROW STILES, BOTTOM RAILS TO 12"[305], AND MUNTINS AVAILABLE.
5. DOORS MUST BE UN-LATCHED FOR PROPER OPERATION. PROVIDE TIME DELAY RELAY WHEN REQUIRED FOR PROPER OPERATION.
6. LIMITS OF ACTIVATION AND SAFETY ZONES ARE PROVIDED FOR REFERENCE ONLY; SEE ANSI/BHMA A156.10 FOR SPECIFIC REQUIREMENTS.
7. OPERATOR AND INSTALLATION TO COMPLY WITH ANSI/BHMA A156.10.
8. SEE SPECIFICATIONS FOR ADDITIONAL INFORMATION.

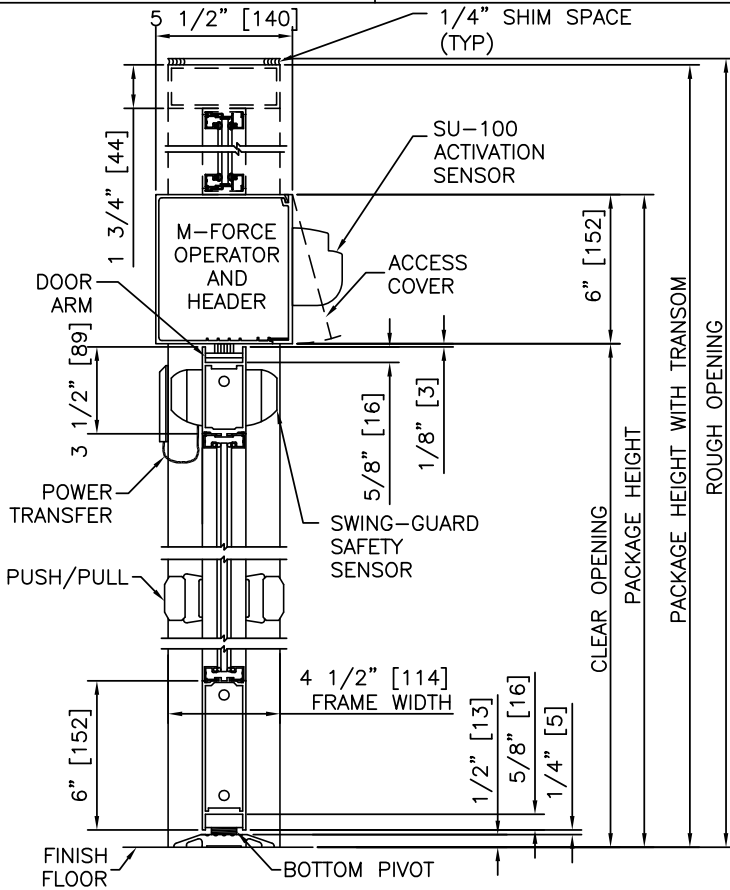

① VERTICAL SECTION

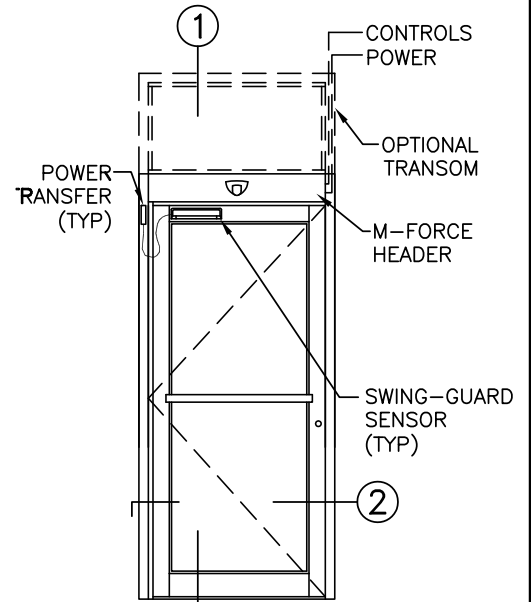

ELEVATION

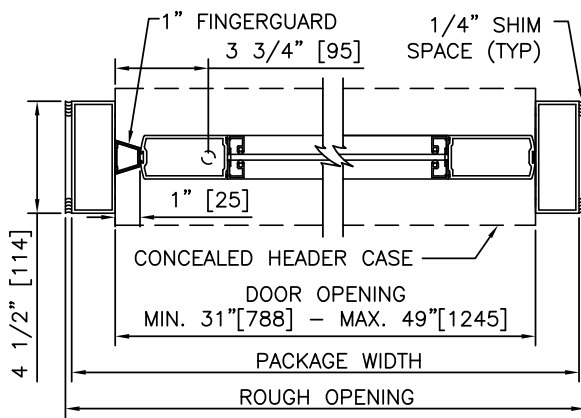

② HORIZONTAL SECTION

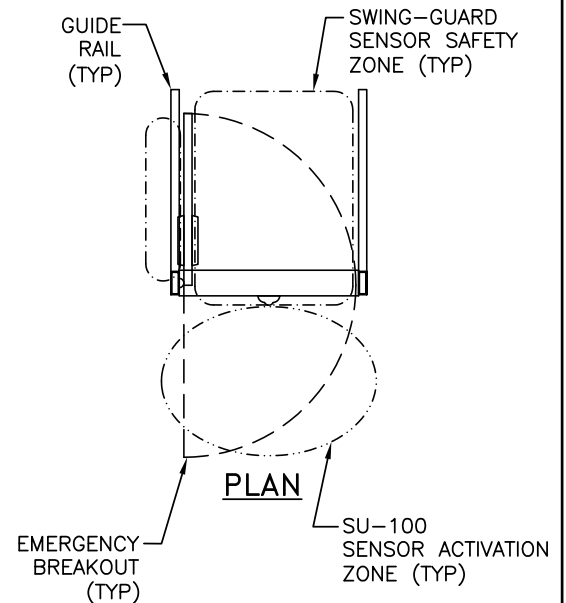

NOTES

1. DETAILS NOT TO SCALE.
2. ELECTRICAL REQUIREMENTS: BY ELECTRICAL CONTRACTOR
 - 2.1. 120 VAC, 5 AMP MIN TO OPERATOR.
 - 2.2. CONTROL CIRCUIT FROM ACTIVATION TO OPERATOR.
3. STANDARD GLAZING STOPS FOR ALL PANELS ARE 1/4"[6]; 5/8"[16] AND 1"[25] AVAILABLE.
4. STANDARD STILES, AND BOTTOM RAILS SHOWN; NARROW STILES, BOTTOM RAILS TO 12"[305], AND MUNTINS AVAILABLE.
5. DOORS MUST BE UN-LATCHED FOR PROPER OPERATION. PROVIDE TIME DELAY RELAY WHEN REQUIRED FOR PROPER OPERATION.
6. LIMITS OF ACTIVATION AND SAFETY ZONES ARE PROVIDED FOR REFERENCE ONLY; SEE ANSI/BHMA A156.10 FOR SPECIFIC REQUIREMENTS.
7. OPERATOR AND INSTALLATION TO COMPLY WITH ANSI/BHMA A156.10.
8. SEE SPECIFICATIONS FOR ADDITIONAL INFORMATION.

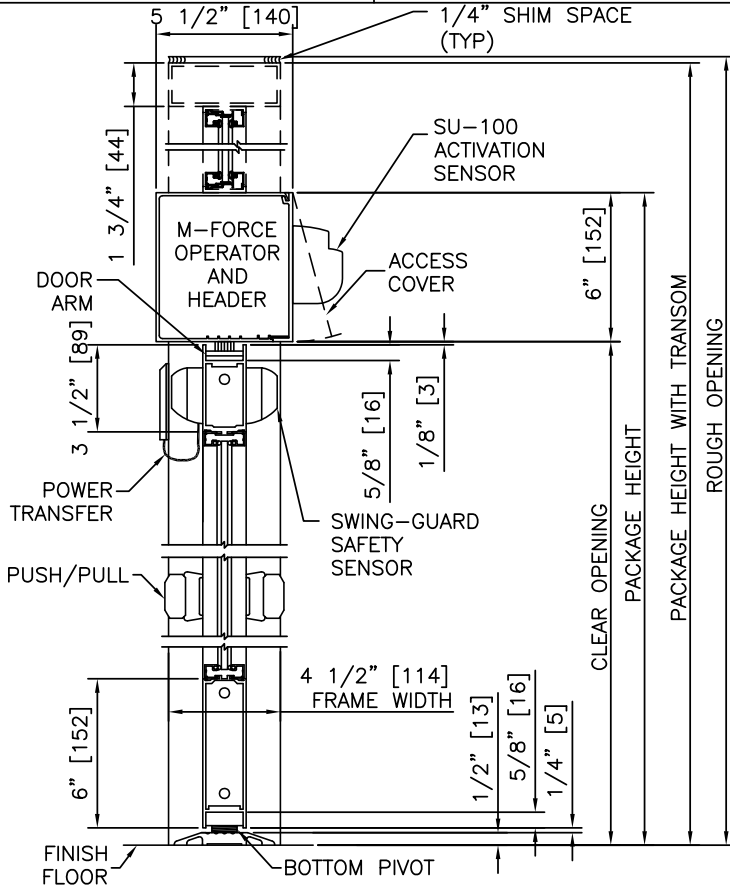

① VERTICAL SECTION

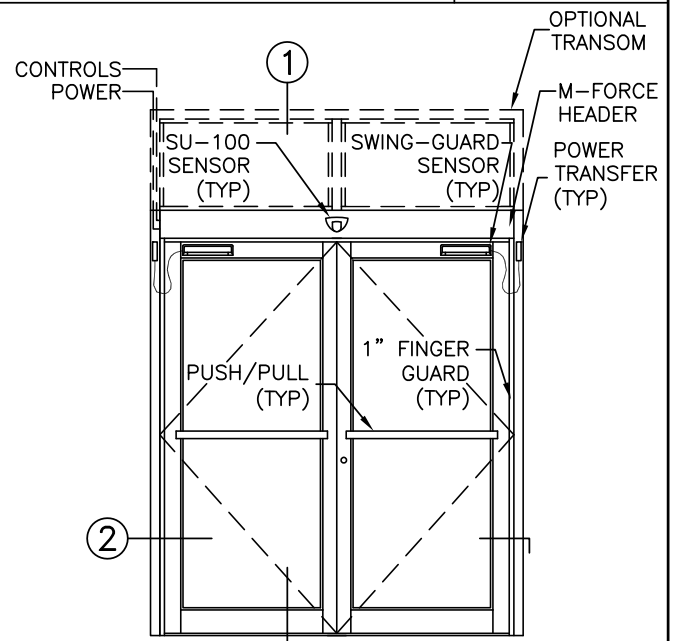

ELEVATION

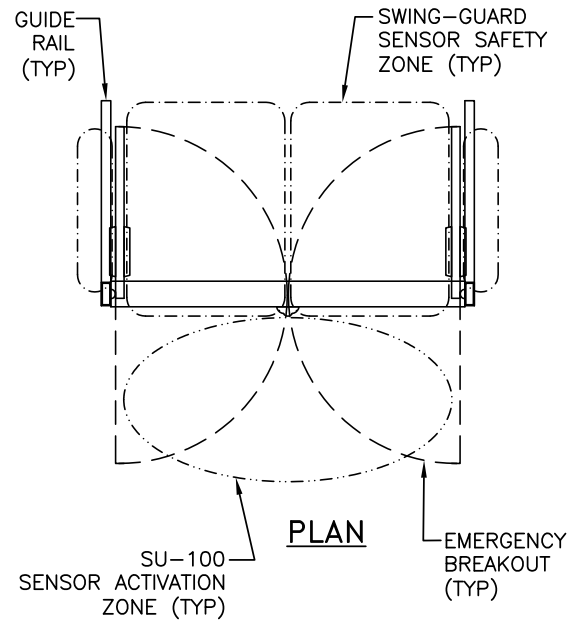

PLAN

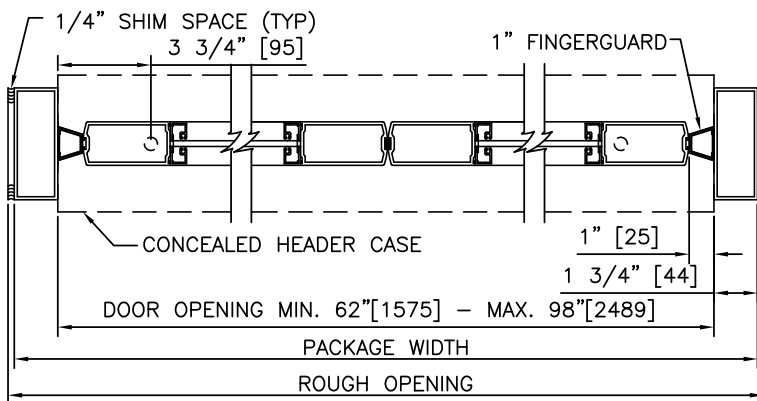

② HORIZONTAL SECTION

- NOTES**
1. DETAILS NOT TO SCALE.
 2. ELECTRICAL REQUIREMENTS: BY ELECTRICAL CONTRACTOR
 - 2.1. 120 VAC, 5 AMP MIN TO OPERATOR.
 - 2.2. CONTROL CIRCUIT FROM ACTIVATION TO OPERATOR.
 3. STANDARD GLAZING STOPS FOR ALL PANELS ARE 1/4"[6]; 5/8"[16] AND 1"[25] AVAILABLE.
 4. STANDARD STILES, AND BOTTOM RAILS SHOWN; NARROW STILES, BOTTOM RAILS TO 12"[305], AND MUNTINS AVAILABLE.
 5. DOORS MUST BE UN-LATCHED FOR PROPER OPERATION. PROVIDE TIME DELAY RELAY WHEN REQUIRED FOR PROPER OPERATION.
 6. LIMITS OF ACTIVATION AND SAFETY ZONES ARE PROVIDED FOR REFERENCE ONLY; SEE ANSI/BHMA A156.10 FOR SPECIFIC REQUIREMENTS.
 7. OPERATOR AND INSTALLATION TO COMPLY WITH ANSI/BHMA A156.10.
 8. SEE SPECIFICATIONS FOR ADDITIONAL INFORMATION.

STANLEY
Access Technologies

BI-FOLD
SB 600 SERIES

SB 640 BI-FOLD WITH OPTIONAL TRANSOM	
PROJECT INFORMATION	
PROJECT NAME:	
LOCATION:	
DOOR NUMBER(S):	
DATE:	SHEET: OF

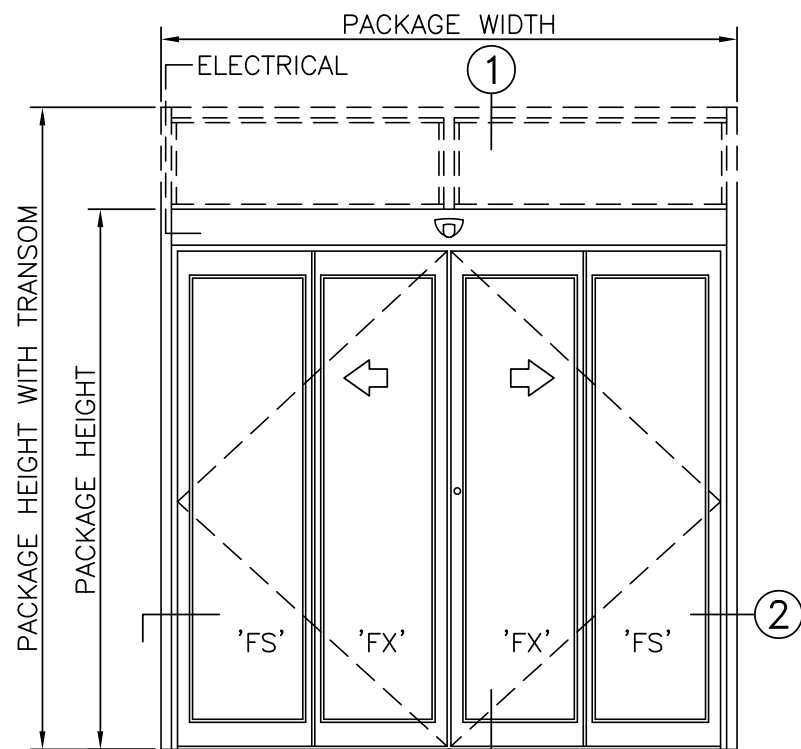

ELEVATION VIEW

SCALE: 3/8" = 1'-0"

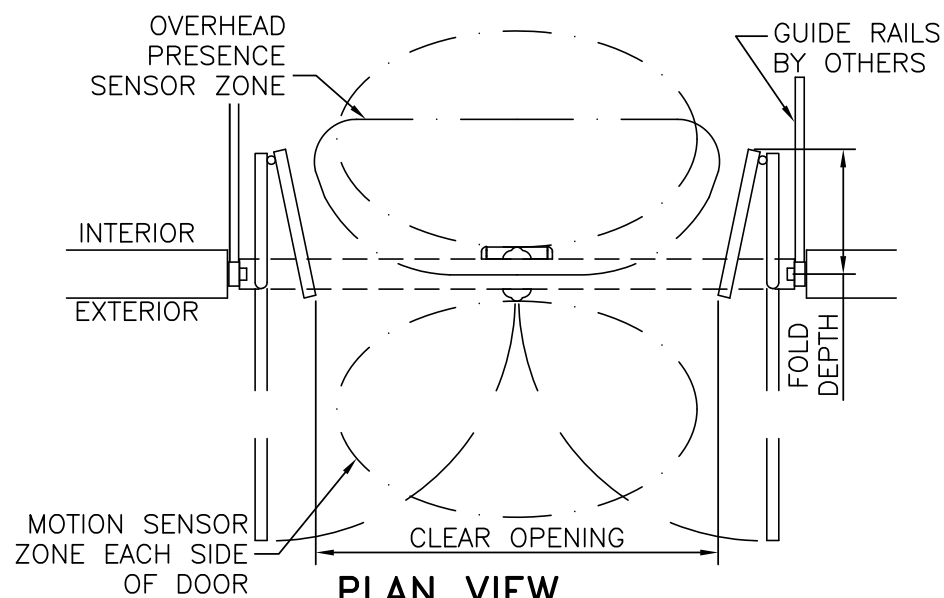

PLAN VIEW

SCALE: 3/8" = 1'-0" FOLD-IN

NOTES

1. ELECTRICAL REQUIREMENTS: 120 VAC, 5 AMP MIN TO POWER OPERATOR BY ELECTRICAL CONTRACTOR.
2. ROUGH OPENING SHALL PROVIDE 1/4"[6] SHIM SPACE ON SIDES AND TOP OF PACKAGE.
3. LIMITS OF ACTIVATION AND SAFETY ZONES ARE FOR REFERENCE ONLY; SEE ANSI/BHMA A156.10 FOR DETAILED REQUIREMENTS.
4. STANDARD LOCKING IS 2-POINT, 3-POINT LOCKING AVAILABLE.
5. STANDARD GLAZING STOPS FOR SLIDING AND FIXED PANELS ARE 1/4"[6]; 5/8"[16] AND 1"[25] AVAILABLE.
6. STANDARD JAMB TUBES SHOWN; 6"[152] AVAILABLE.
7. STANDARD STILES AND BOTTOM RAILS SHOWN, BOTTOM RAILS TO 12"[305], AND MUNTINS TO 4 1/4"[108] AVAILABLE.
8. FOLD IN SYSTEM SHOWN, FOLD OUT SYSTEM AVAILABLE.
9. SEE SPECIFICATIONS FOR ADDITIONAL INFORMATION.

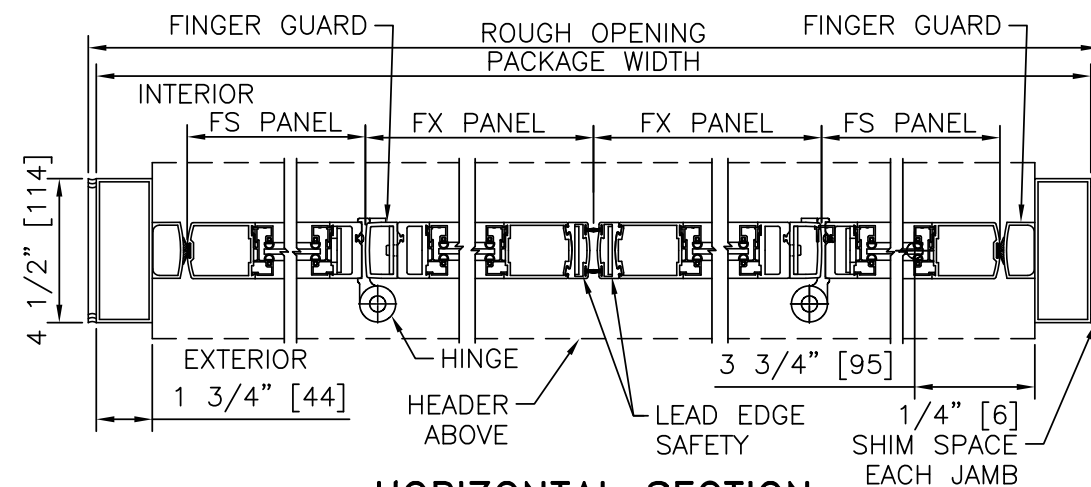

HORIZONTAL SECTION
SCALE: 2" = 1'-0" FOLD-IN

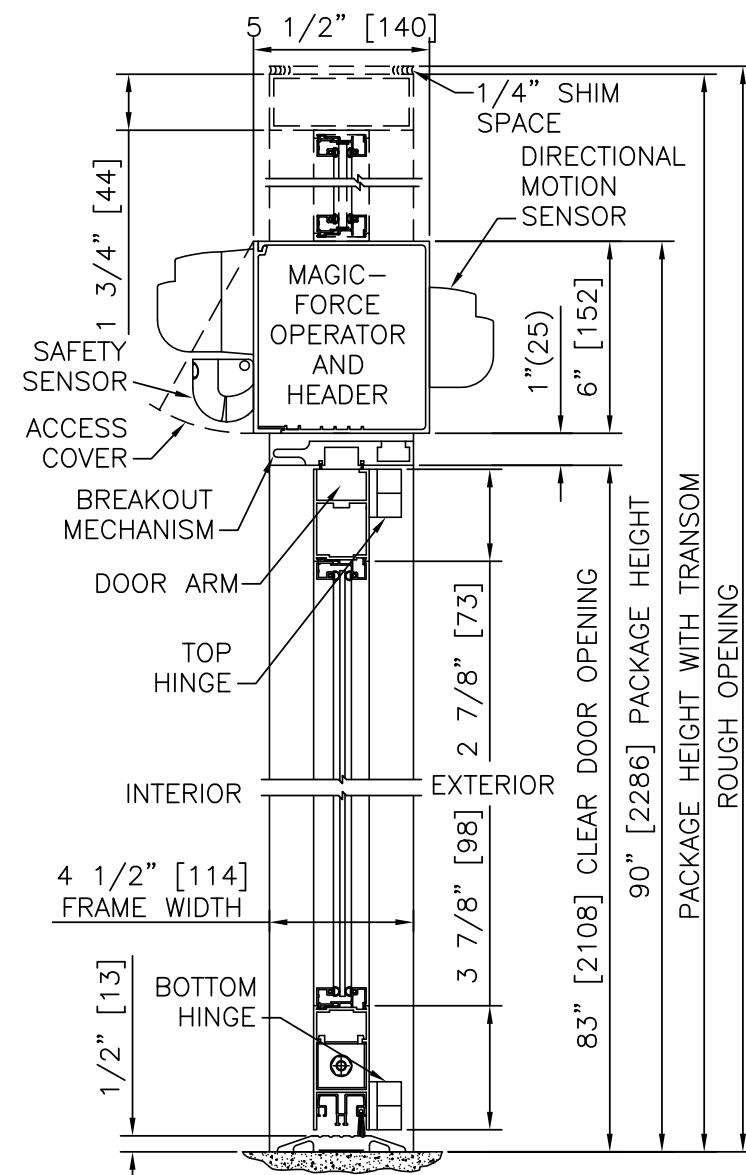

VERTICAL SECTION
SCALE: 2" = 1'-0" FOLD-IN

PRODUCT OPTIONS

- TRANSOM
 - YES
 - VERTICALS 1 2 3
- FINISH
 - ANODIZED CLEAR CL2
 - ANODIZED DK BRONZE
 - CUSTOM
- LOCKING
 - 2-POINT
 - 3-POINT
- STILES
 - NARROW
- BOTTOM RAILS
 - STANDARD 4"
 - OPTIONAL 6" 8" 10" 12"
- THRESHOLDS
 - DBL BVL
 - NONE
- ACTIVATION/SAFETY
 - 2 SU-100/OVERHEAD SAFETY
- OTHER OPTIONS
 - ROTARY CTRL SWITCH
 - KEYED

4-PANEL BI-FOLD FORMULAS
 CLEAR DOOR OPENING = 0.87 * PACKAGE WIDTH - 16.46"
 FOLD DEPTH = 0.25 * PACKAGE WIDTH - 3.20"
 EMERGENCY BREAKOUT WIDTH = PACKAGE WIDTH - 12.75"
 DOOR PANEL WIDTH = (PACKAGE WIDTH - 5.50") / 4

TYPICAL PACKAGE DIMENSIONS			
PACKAGE WIDTH	NOMINAL CLEAR DOOR OPENING	DOOR PANEL NOMINAL WIDTH	EMERGENCY BREAKOUT NOM. WIDTH
72"	46.2"	16.6"	59.3"
96"	67.1"	22.6"	83.3"
120"	87.9"	28.6"	107.3"

SB 640 BI-FOLD WITH OPTIONAL TRANSOM

BI-FOLD
SB 600 SERIES

STANLEY
Access Technologies

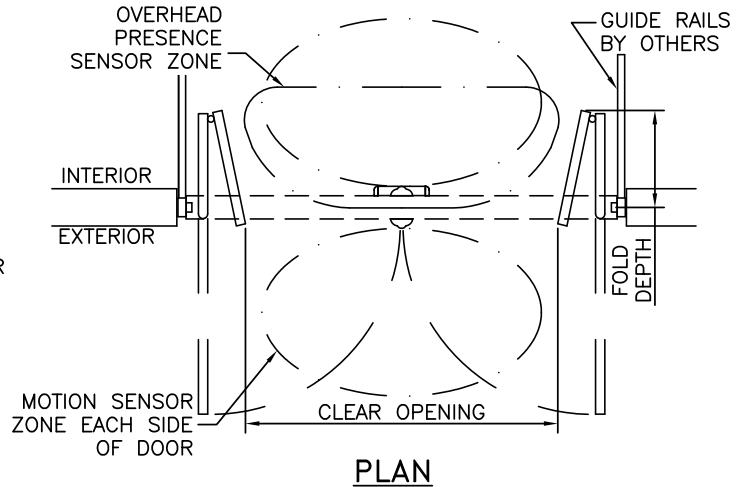
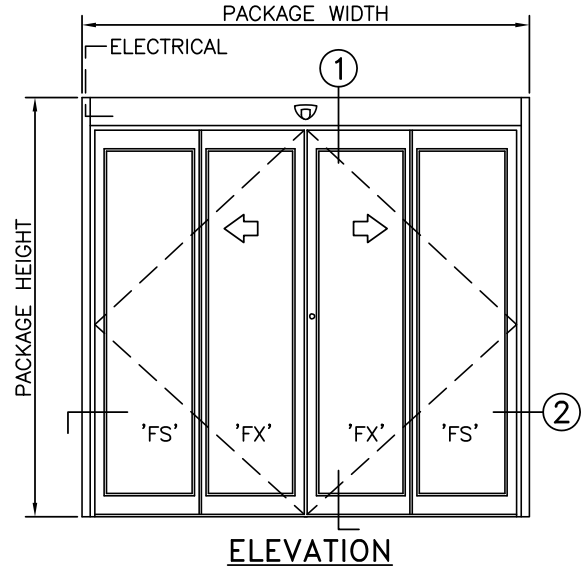
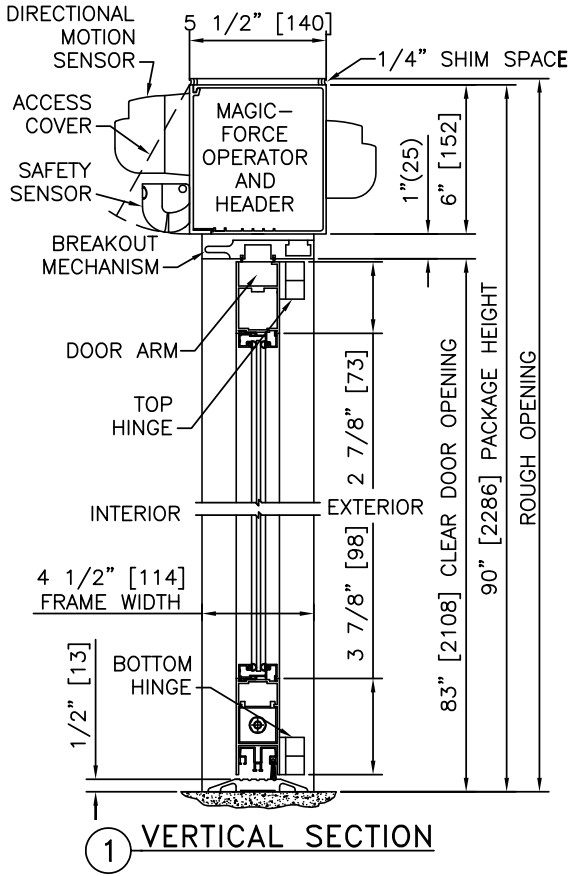

NOTES

1. ELECTRICAL REQUIREMENTS: 120 VAC, 5 AMP MIN TO POWER OPERATOR BY ELECTRICAL CONTRACTOR.
2. ROUGH OPENING SHALL PROVIDE 1/4" [6] SHIM SPACE ON SIDES AND TOP OF PACKAGE.
3. LIMITS OF ACTIVATION AND SAFETY ZONES ARE FOR REFERENCE ONLY; SEE ANSI/BHMA A156.10 FOR DETAILED REQUIREMENTS.
4. SEE SPECIFICATIONS FOR ADDITIONAL INFORMATION.

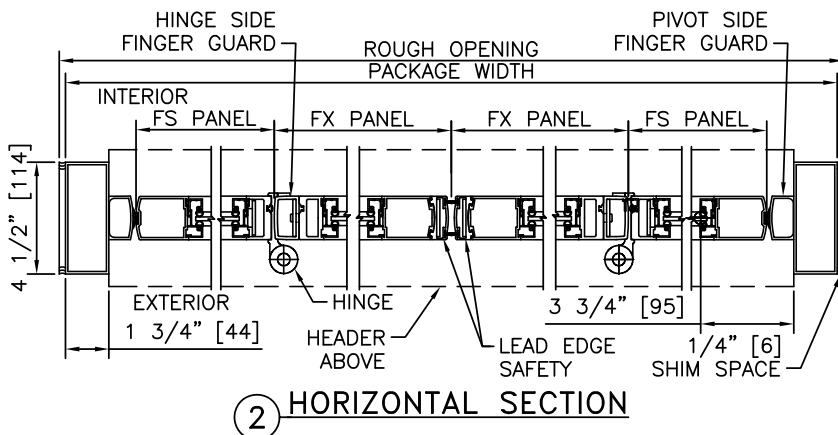

TYPICAL PACKAGE DIMENSIONS			
PACKAGE WIDTH	NOMINAL CLEAR DOOR OPENING	DOOR PANEL NOMINAL WIDTH	EMERGENCY BREAKOUT NOM. WIDTH
72"	46.2"	16.6"	59.3"
96"	67.1"	22.6"	83.3"
120"	87.9"	28.6"	107.3"

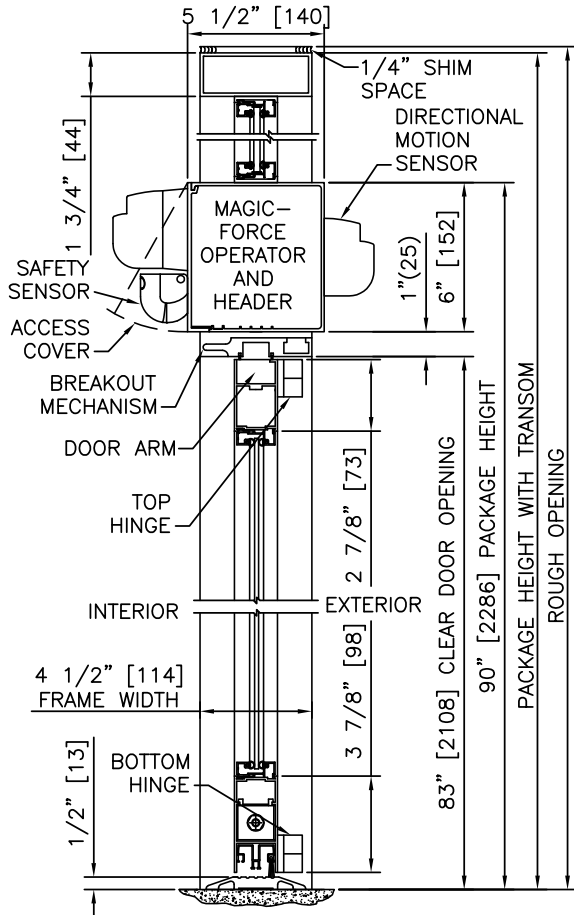

① VERTICAL SECTION

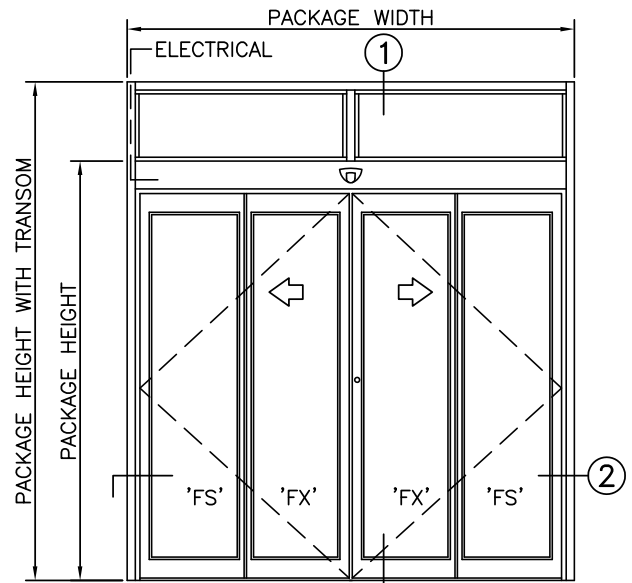

ELEVATION

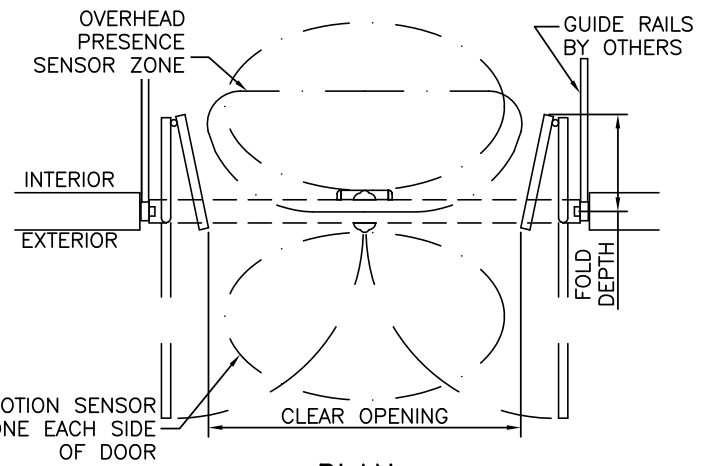

PLAN

NOTES

1. ELECTRICAL REQUIREMENTS: 120 VAC, 5 AMP MIN TO POWER OPERATOR BY ELECTRICAL CONTRACTOR.
2. ROUGH OPENING SHALL PROVIDE 1/4" [6] SHIM SPACE ON SIDES AND TOP OF PACKAGE.
3. LIMITS OF ACTIVATION AND SAFETY ZONES ARE FOR REFERENCE ONLY; SEE ANSI/BHMA A156.10 FOR DETAILED REQUIREMENTS.
4. SEE SPECIFICATIONS FOR ADDITIONAL INFORMATION.

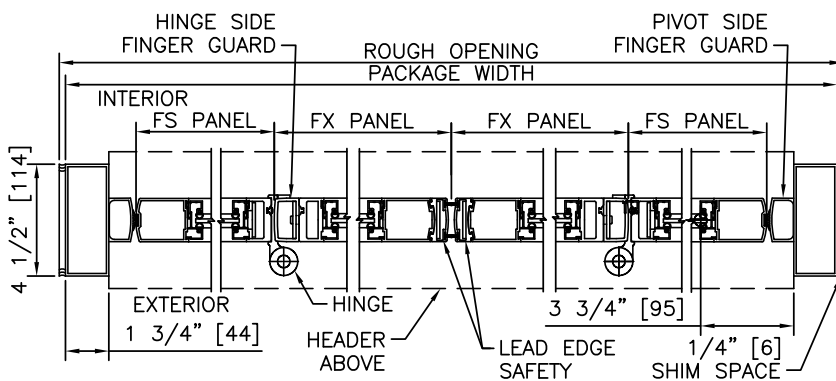

② HORIZONTAL SECTION

TYPICAL PACKAGE DIMENSIONS			
PACKAGE WIDTH	NOMINAL CLEAR DOOR OPENING	DOOR PANEL NOMINAL WIDTH	EMERGENCY BREAKOUT NOM. WIDTH
72"	46.2"	16.6"	59.3"
96"	67.1"	22.6"	83.3"
120"	87.9"	28.6"	107.3"

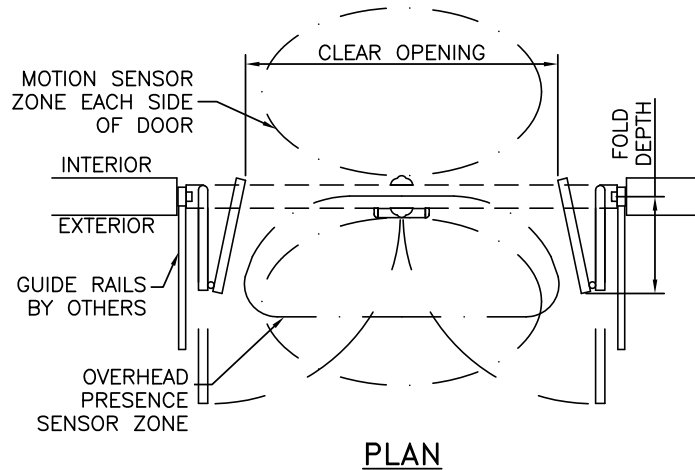
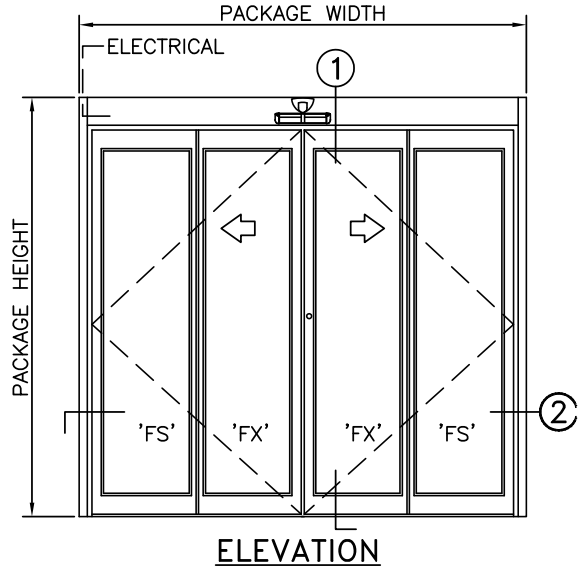
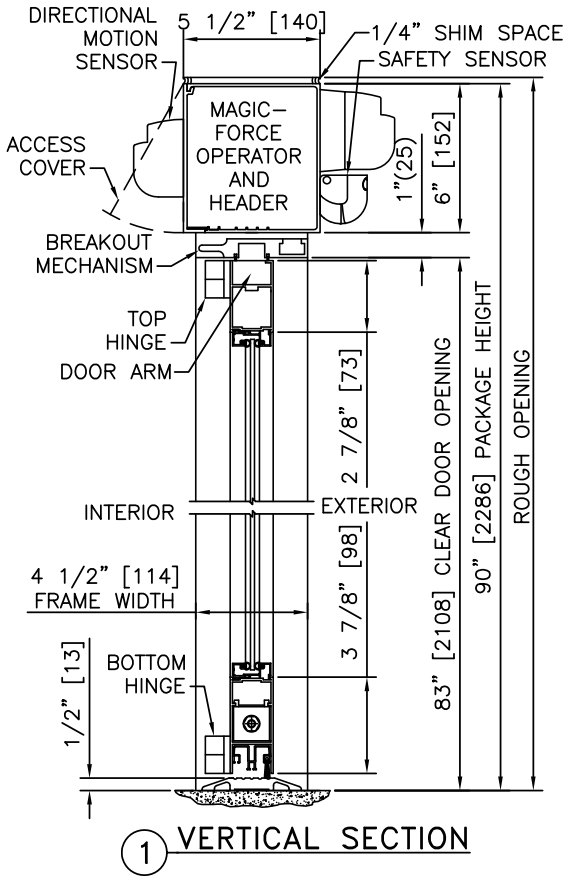

- NOTES**
1. ELECTRICAL REQUIREMENTS: 120 VAC, 5 AMP MIN TO POWER OPERATOR BY ELECTRICAL CONTRACTOR.
 2. ROUGH OPENING SHALL PROVIDE 1/4" [6] SHIM SPACE ON SIDES AND TOP OF PACKAGE.
 3. LIMITS OF ACTIVATION AND SAFETY ZONES ARE FOR REFERENCE ONLY; SEE ANSI/BHMA A156.10 FOR DETAILED REQUIREMENTS.
 4. SEE SPECIFICATIONS FOR ADDITIONAL INFORMATION.

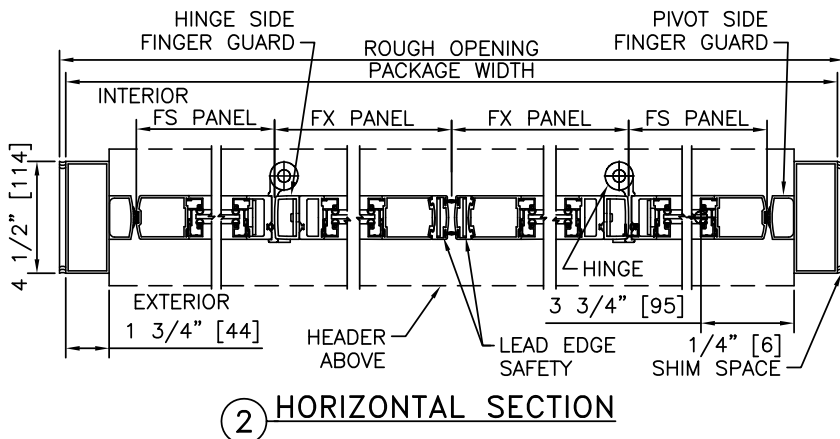

TYPICAL PACKAGE DIMENSIONS			
PACKAGE WIDTH	NOMINAL CLEAR DOOR OPENING	DOOR PANEL NOMINAL WIDTH	EMERGENCY BREAKOUT NOM. WIDTH
72"	46.2"	16.6"	59.3"
96"	67.1"	22.6"	83.3"
120"	87.9"	28.6"	107.3"

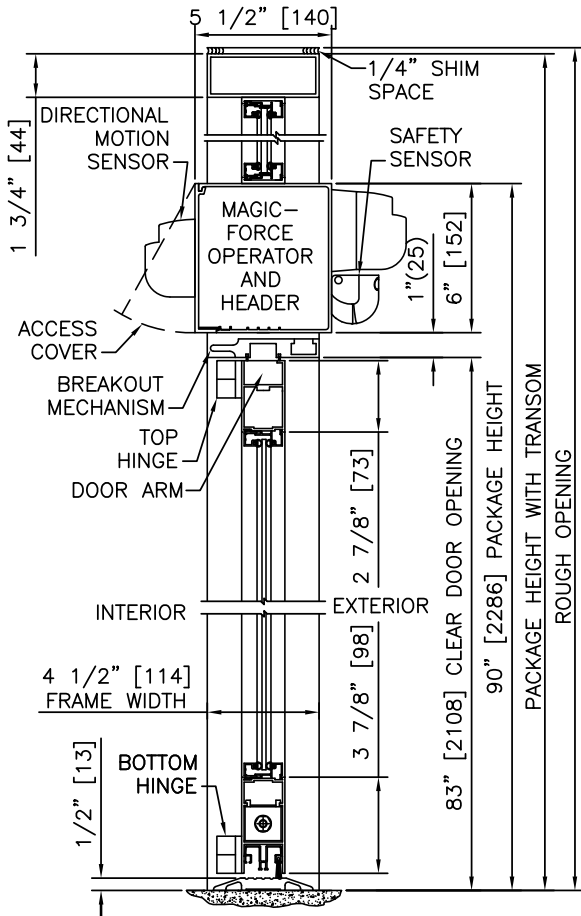

1 VERTICAL SECTION

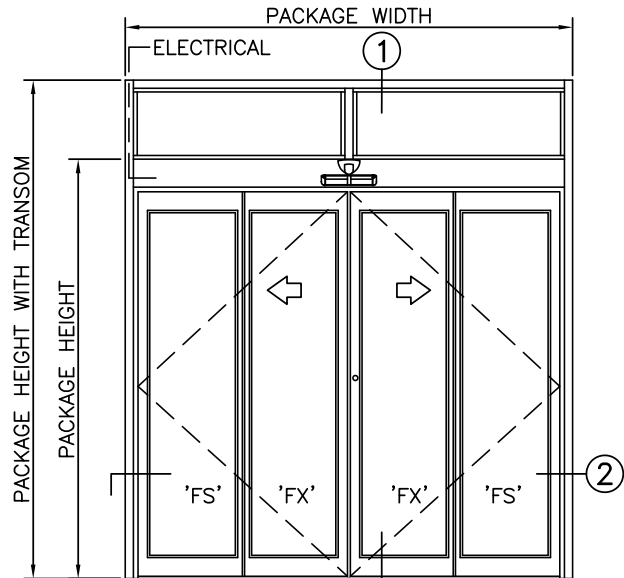

ELEVATION

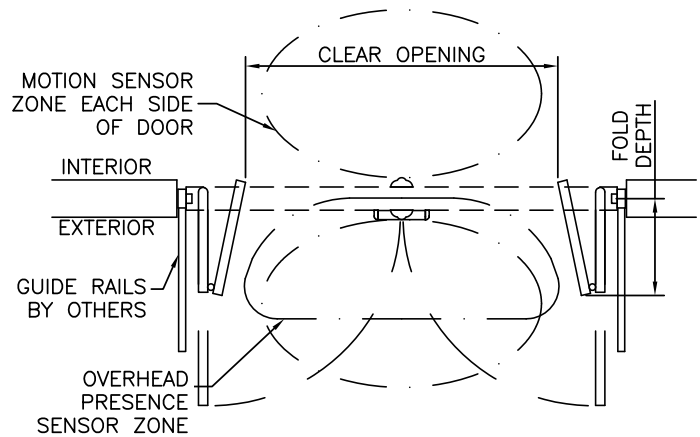

PLAN

NOTES

1. ELECTRICAL REQUIREMENTS: 120 VAC, 5 AMP MIN TO POWER OPERATOR BY ELECTRICAL CONTRACTOR.
2. ROUGH OPENING SHALL PROVIDE 1/4" [6] SHIM SPACE ON SIDES AND TOP OF PACKAGE.
3. LIMITS OF ACTIVATION AND SAFETY ZONES ARE FOR REFERENCE ONLY; SEE ANSI/BHMA A156.10 FOR DETAILED REQUIREMENTS.
4. SEE SPECIFICATIONS FOR ADDITIONAL INFORMATION.

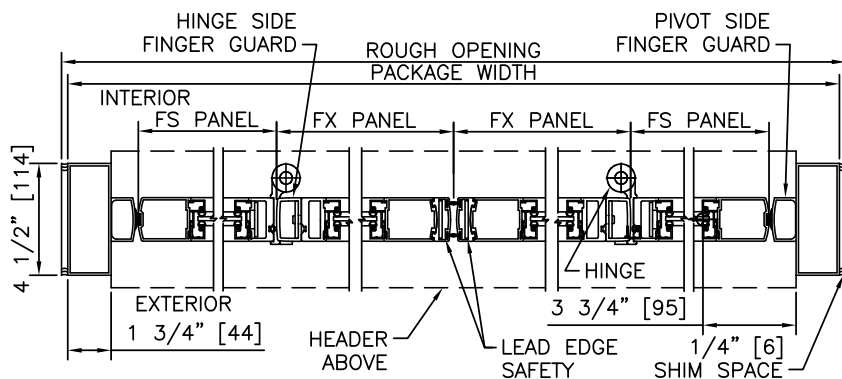

2 HORIZONTAL SECTION

TYPICAL PACKAGE DIMENSIONS			
PACKAGE WIDTH	NOMINAL CLEAR DOOR OPENING	DOOR PANEL NOMINAL WIDTH	EMERGENCY BREAKOUT NOM. WIDTH
72"	46.2"	16.6"	59.3"
96"	67.1"	22.6"	83.3"
120"	87.9"	28.6"	107.3"

STANLEY
Access Technologies

BI-FOLD SB 600 SERIES

SB 620 BI-FOLD WITH OPTIONAL TRANSOM

PROJECT INFORMATION

PROJECT NAME:

LOCATION:

DOOR NUMBER(S):

DATE:

SHEET: OF

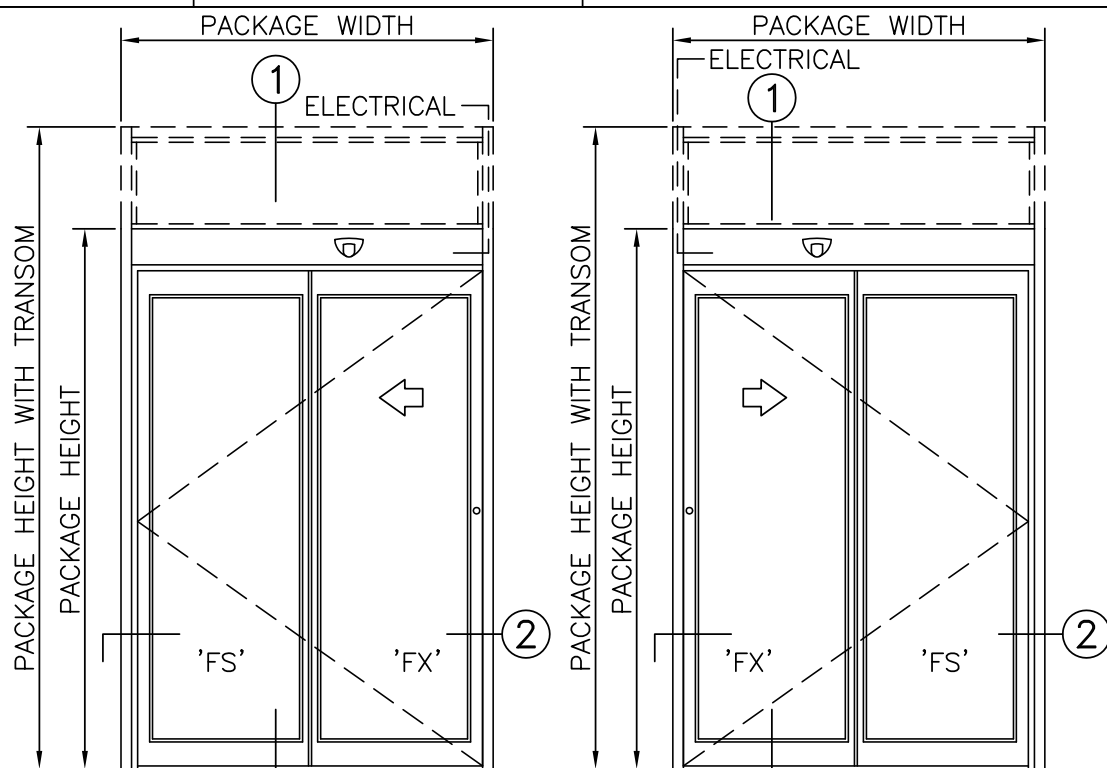

ELEVATION VIEW

SCALE: 3/8" = 1'-0"

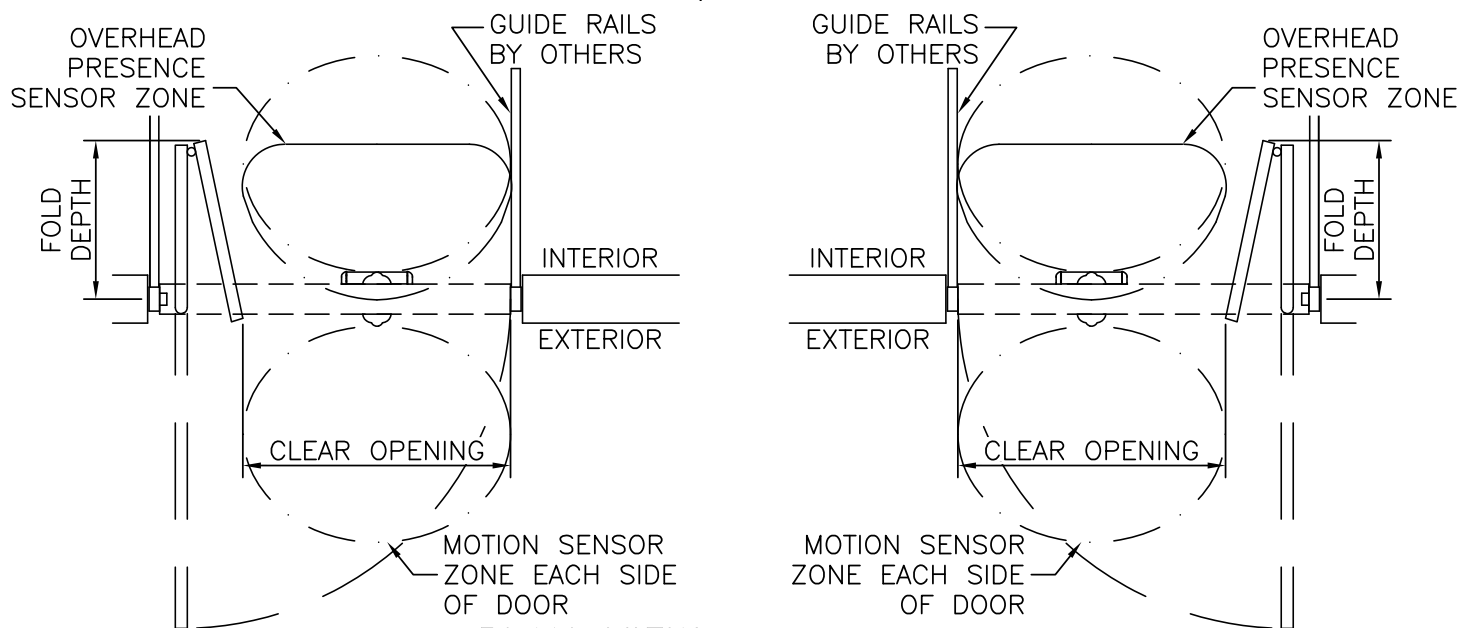

PLAN VIEW

SCALE: 3/8" = 1'-0" FOLD-IN

NOTES

1. ELECTRICAL REQUIREMENTS: 120 VAC, 5 AMP MIN TO POWER OPERATOR BY ELECTRICAL CONTRACTOR.
2. ROUGH OPENING SHALL PROVIDE 1/4"[6] SHIM SPACE ON SIDES AND TOP OF PACKAGE.
3. LIMITS OF ACTIVATION AND SAFETY ZONES ARE FOR REFERENCE ONLY; SEE ANSI/BHMA A156.10 FOR DETAILED REQUIREMENTS.
4. STANDARD LOCKING IS 2-POINT, 3-POINT LOCKING AVAILABLE.
5. STANDARD GLAZING STOPS FOR SLIDING AND FIXED PANELS ARE 1/4"[6]; 5/8"[16] AND 1"[25] AVAILABLE.
6. STANDARD JAMB TUBES SHOWN; 6"[152] AVAILABLE.
7. STANDARD STILES AND BOTTOM RAILS SHOWN, BOTTOM RAILS TO 12"[305], AND MUNTINS TO 4 1/4"[108] AVAILABLE.
8. FOLD IN SYSTEM SHOWN, FOLD OUT SYSTEM AVAILABLE.
9. SEE SPECIFICATIONS FOR ADDITIONAL INFORMATION.

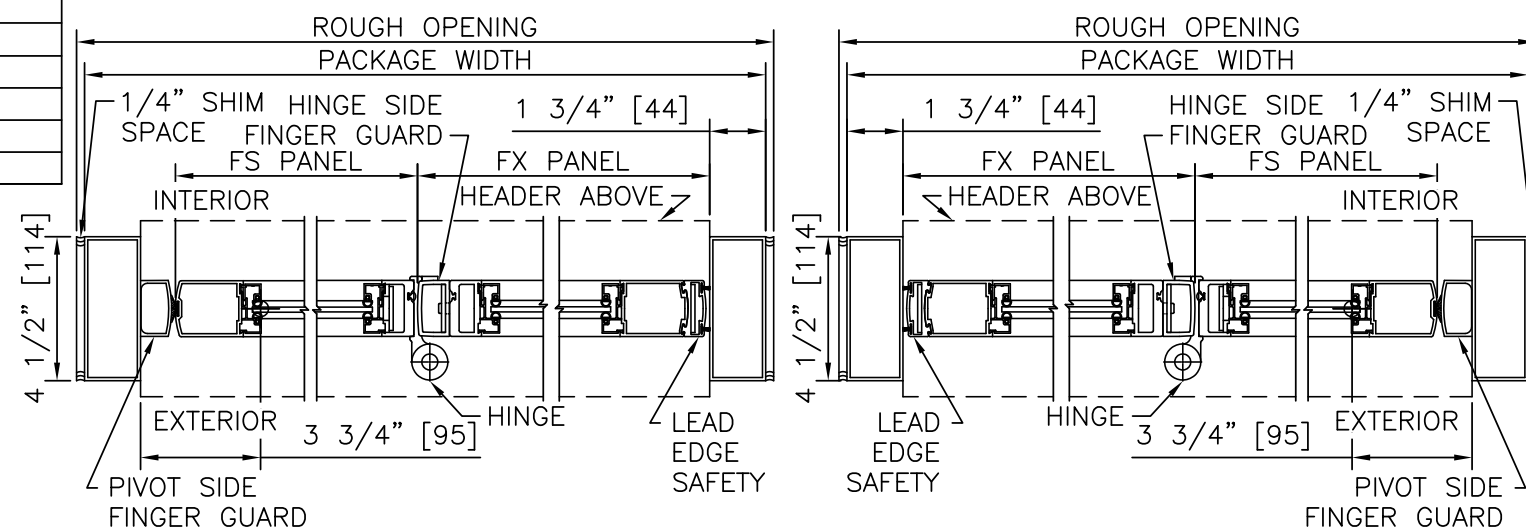

HORIZONTAL SECTION

SCALE: 2" = 1'-0" FOLD-IN

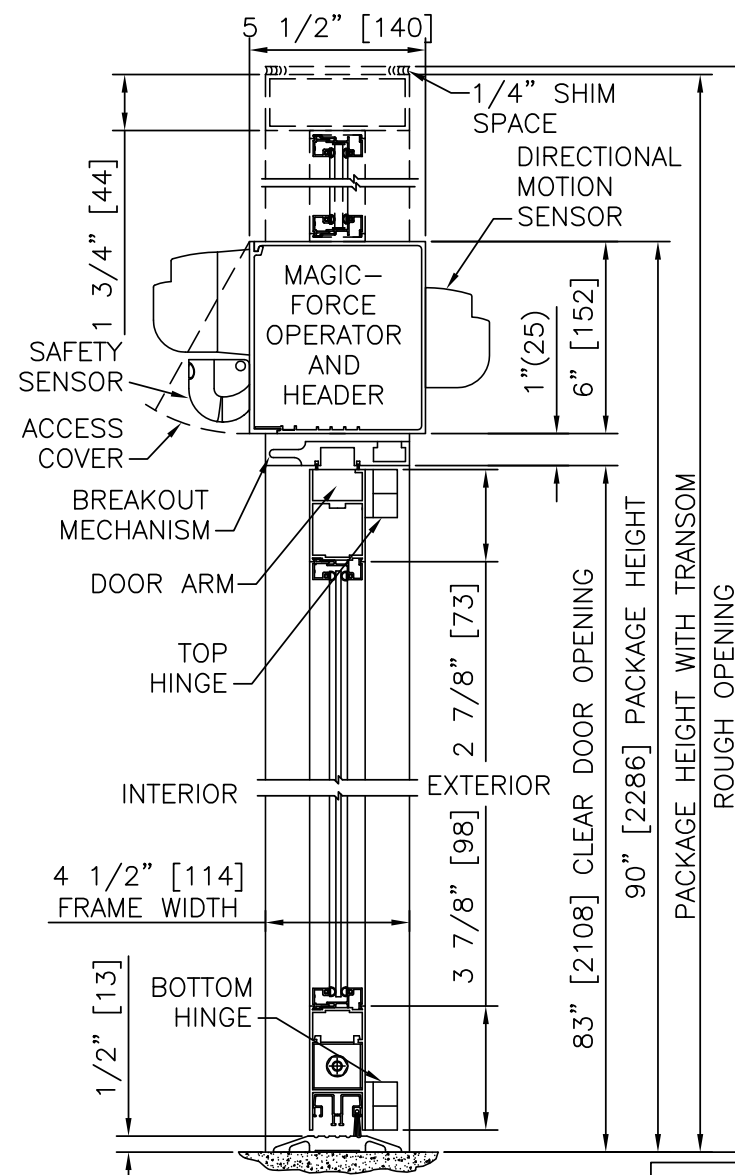

VERTICAL SECTION

SCALE: 2" = 1'-0" FOLD-IN

PRODUCT OPTIONS

- TRANSOM
 YES
 VERTICALS 1 2 3
- FINISH
 ANODIZED CLEAR CL2
 ANODIZED DK BRONZE
 CUSTOM
- LOCKING
 2-POINT 3-POINT
- STILES
 NARROW
- BOTTOM RAILS
 STANDARD 4"
 OPTIONAL 6" 8" 10" 12"
- THRESHOLDS
 DBL BVL NONE
- ACTIVATION/SAFETY
 2 SU-100/OVERHEAD SAFETY
- OTHER OPTIONS
 ROTARY CTRL SWITCH KEYED

TYPICAL PACKAGE DIMENSIONS			
PACKAGE WIDTH	NOMINAL CLEAR DOOR OPENING	DOOR PANEL NOMINAL WIDTH	EMERGENCY BREAKOUT NOM. WIDTH
48"	32.4"	21.8"	39.9"
56"	39.3"	25.8"	47.9"
62"	44.45"	28.8"	53.9"

2-PANEL BI-FOLD FORMULAS
 CLEAR DOOR OPENING = 0.87 * PACKAGE WIDTH - 9.40"
 FOLD DEPTH = 0.49 * PACKAGE WIDTH - 4.03"
 EMERGENCY BREAKOUT WIDTH = PACKAGE WIDTH - 8.13"
 DOOR PANEL WIDTH = (PACKAGE WIDTH - 4.50") / 2

SB 620 BI-FOLD WITH OPTIONAL TRANSOM

BI-FOLD SB 600 SERIES

STANLEY
Access Technologies

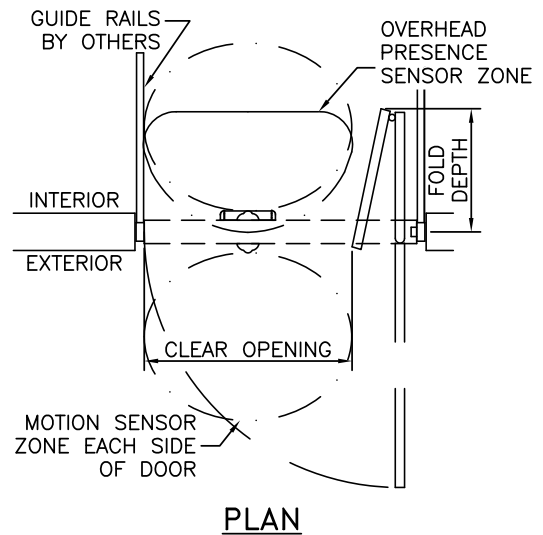
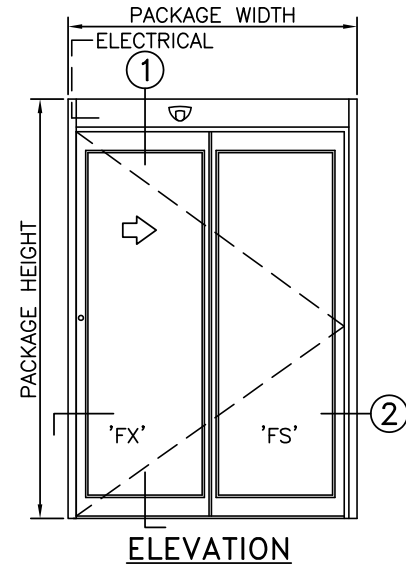
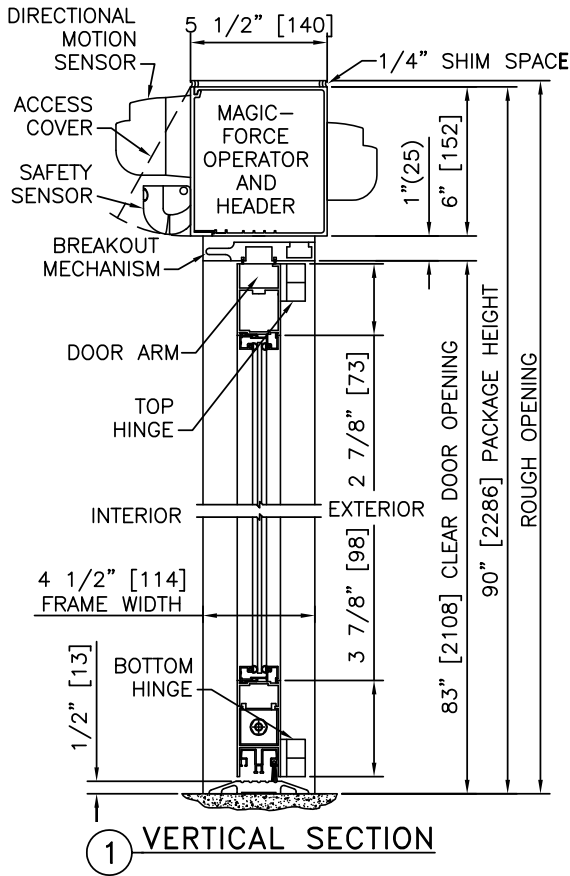

NOTES

1. ELECTRICAL REQUIREMENTS: 120 VAC, 5 AMP MIN TO POWER OPERATOR BY ELECTRICAL CONTRACTOR.
2. ROUGH OPENING SHALL PROVIDE 1/4"[6] SHIM SPACE ON SIDES AND TOP OF PACKAGE.
3. LIMITS OF ACTIVATION AND SAFETY ZONES ARE FOR REFERENCE ONLY; SEE ANSI/BHMA A156.10 FOR DETAILED REQUIREMENTS.
4. SEE SPECIFICATIONS FOR ADDITIONAL INFORMATION.

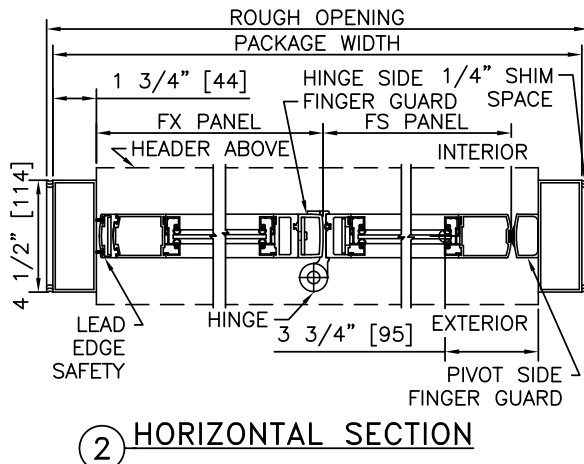

TYPICAL PACKAGE DIMENSIONS			
PACKAGE WIDTH	NOMINAL CLEAR DOOR OPENING	DOOR PANEL NOMINAL WIDTH	EMERGENCY BREAKOUT NOM. WIDTH
48"	32.4"	21.8"	39.9"
56"	39.3"	25.8"	47.9"
62"	44.45"	28.8"	53.9"

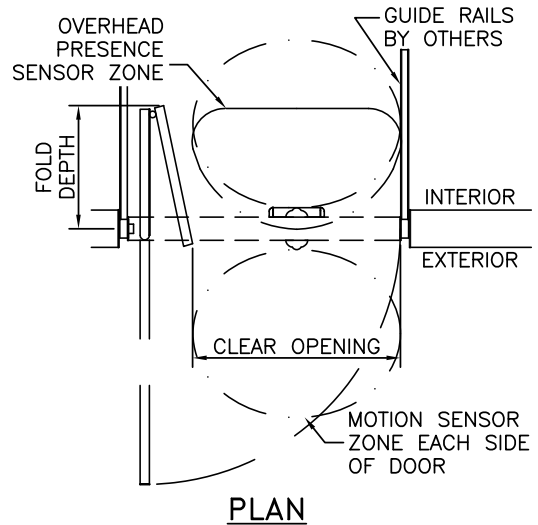
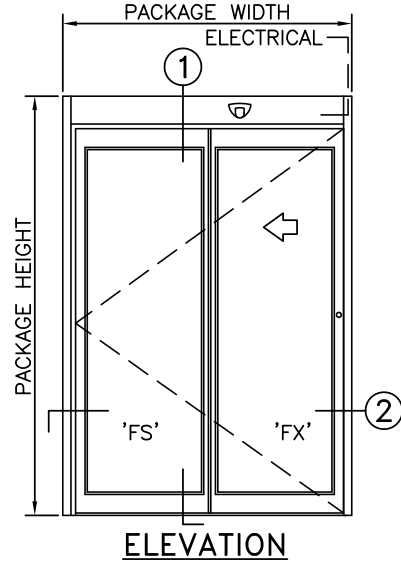
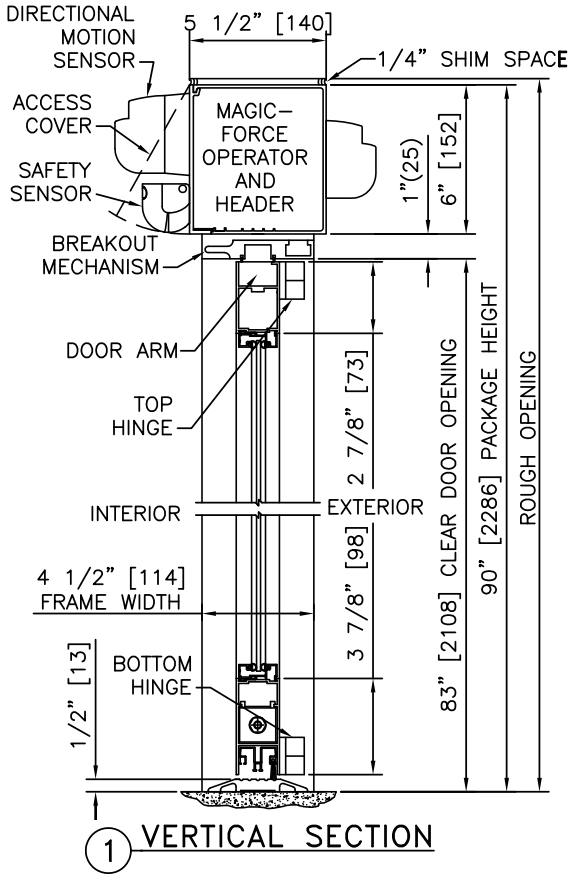

NOTES

1. ELECTRICAL REQUIREMENTS: 120 VAC, 5 AMP MIN TO POWER OPERATOR BY ELECTRICAL CONTRACTOR.
2. ROUGH OPENING SHALL PROVIDE 1/4"[6] SHIM SPACE ON SIDES AND TOP OF PACKAGE.
3. LIMITS OF ACTIVATION AND SAFETY ZONES ARE FOR REFERENCE ONLY; SEE ANSI/BHMA A156.10 FOR DETAILED REQUIREMENTS.
4. SEE SPECIFICATIONS FOR ADDITIONAL INFORMATION.

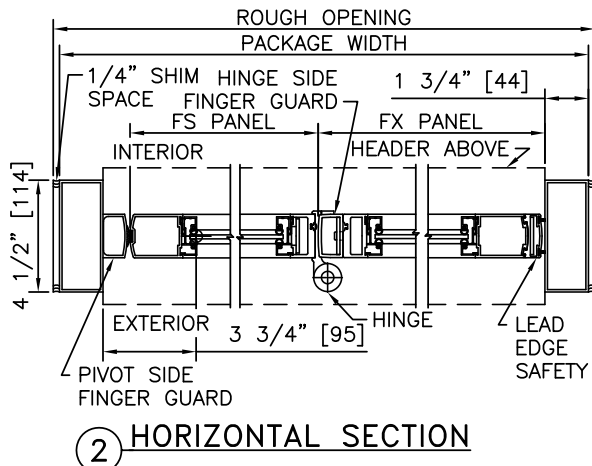

TYPICAL PACKAGE DIMENSIONS			
PACKAGE WIDTH	NOMINAL CLEAR DOOR OPENING	DOOR PANEL NOMINAL WIDTH	EMERGENCY BREAKOUT NOM. WIDTH
48"	32.4"	21.8"	39.9"
56"	39.3"	25.8"	47.9"
62"	44.45"	28.8"	53.9"

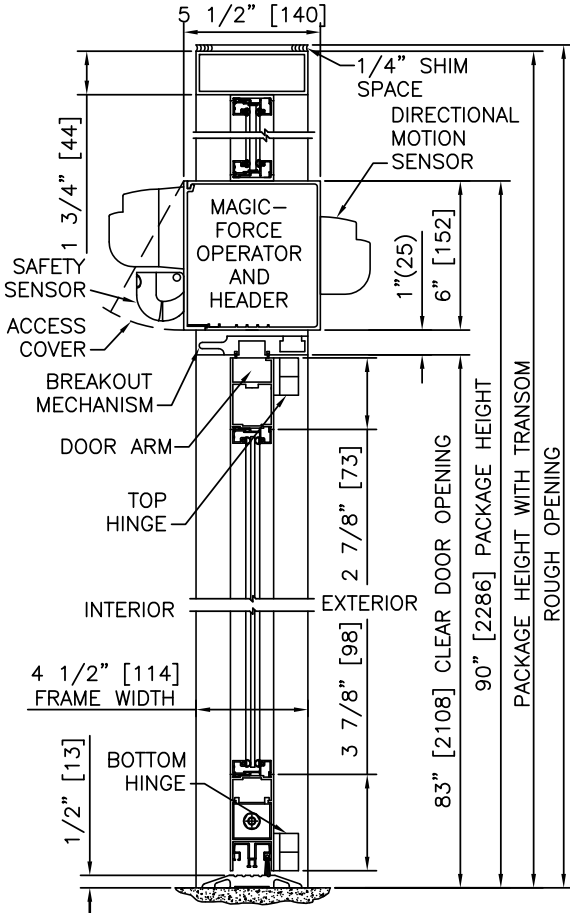

1 VERTICAL SECTION

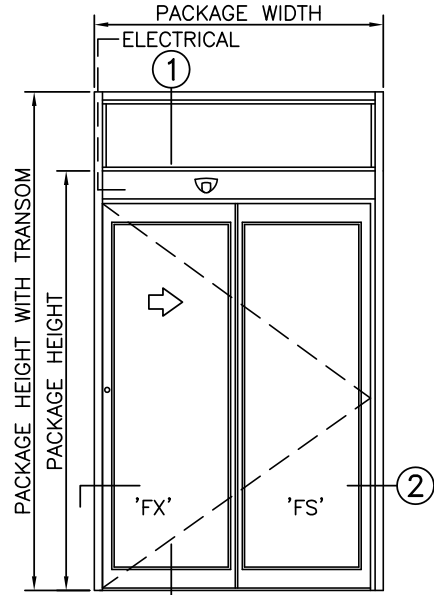

ELEVATION

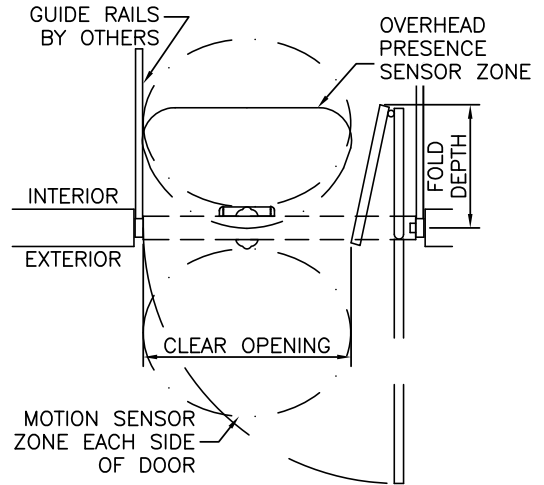

PLAN

NOTES

1. ELECTRICAL REQUIREMENTS: 120 VAC, 5 AMP MIN TO POWER OPERATOR BY ELECTRICAL CONTRACTOR.
2. ROUGH OPENING SHALL PROVIDE 1/4" [6] SHIM SPACE ON SIDES AND TOP OF PACKAGE.
3. LIMITS OF ACTIVATION AND SAFETY ZONES ARE FOR REFERENCE ONLY; SEE ANSI/BHMA A156.10 FOR DETAILED REQUIREMENTS.
4. SEE SPECIFICATIONS FOR ADDITIONAL INFORMATION.

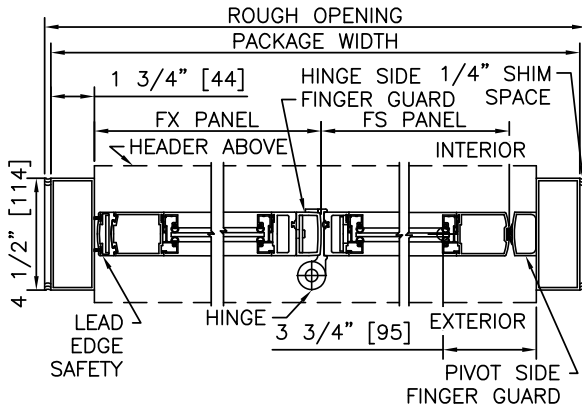

2 HORIZONTAL SECTION

TYPICAL PACKAGE DIMENSIONS			
PACKAGE WIDTH	NOMINAL CLEAR DOOR OPENING	DOOR PANEL NOMINAL WIDTH	EMERGENCY BREAKOUT NOM. WIDTH
48"	32.4"	21.8"	39.9"
56"	39.3"	25.8"	47.9"
62"	44.45"	28.8"	53.9"

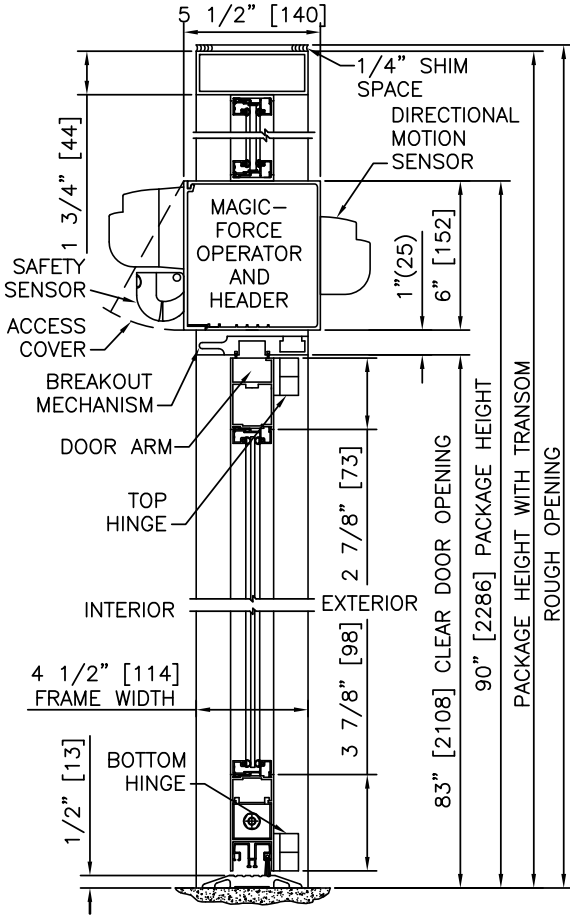

1 VERTICAL SECTION

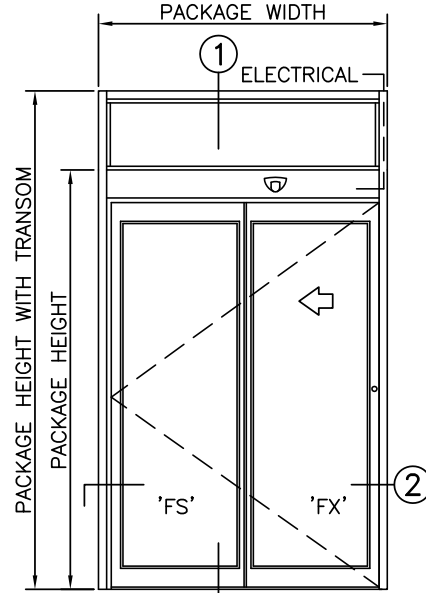

ELEVATION

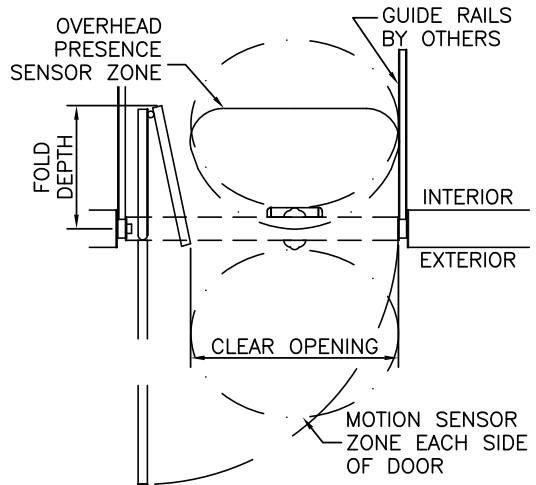

PLAN

NOTES

1. ELECTRICAL REQUIREMENTS: 120 VAC, 5 AMP MIN TO POWER OPERATOR BY ELECTRICAL CONTRACTOR.
2. ROUGH OPENING SHALL PROVIDE 1/4" [6] SHIM SPACE ON SIDES AND TOP OF PACKAGE.
3. LIMITS OF ACTIVATION AND SAFETY ZONES ARE FOR REFERENCE ONLY; SEE ANSI/BHMA A156.10 FOR DETAILED REQUIREMENTS.
4. SEE SPECIFICATIONS FOR ADDITIONAL INFORMATION.

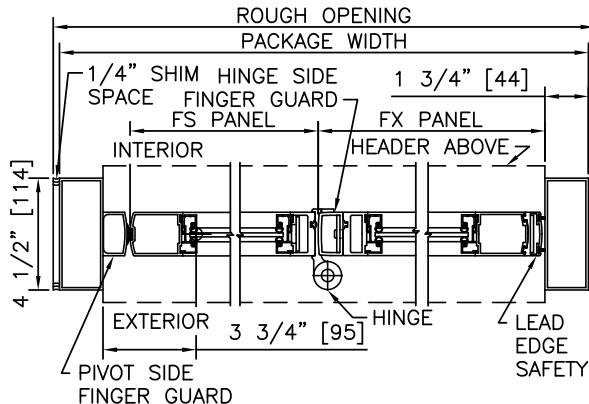

2 HORIZONTAL SECTION

TYPICAL PACKAGE DIMENSIONS			
PACKAGE WIDTH	NOMINAL CLEAR DOOR OPENING	DOOR PANEL NOMINAL WIDTH	EMERGENCY BREAKOUT NOM. WIDTH
48"	32.4"	21.8"	39.9"
56"	39.3"	25.8"	47.9"
62"	44.45"	28.8"	53.9"

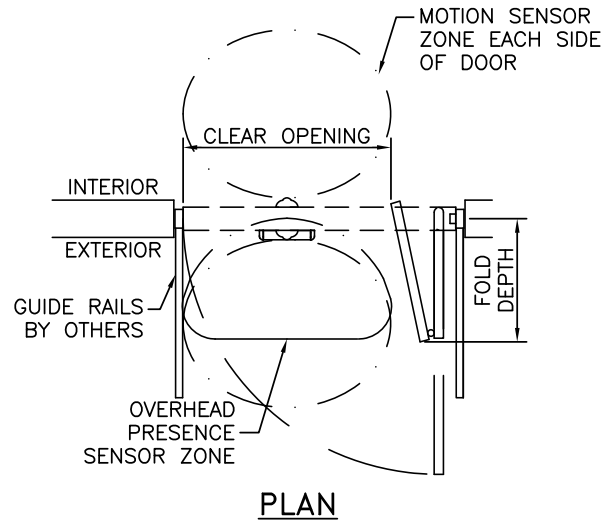
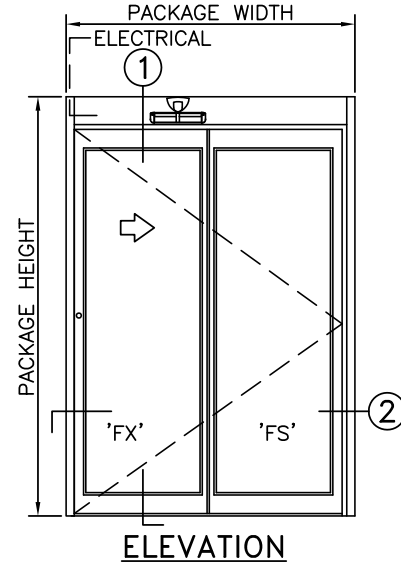
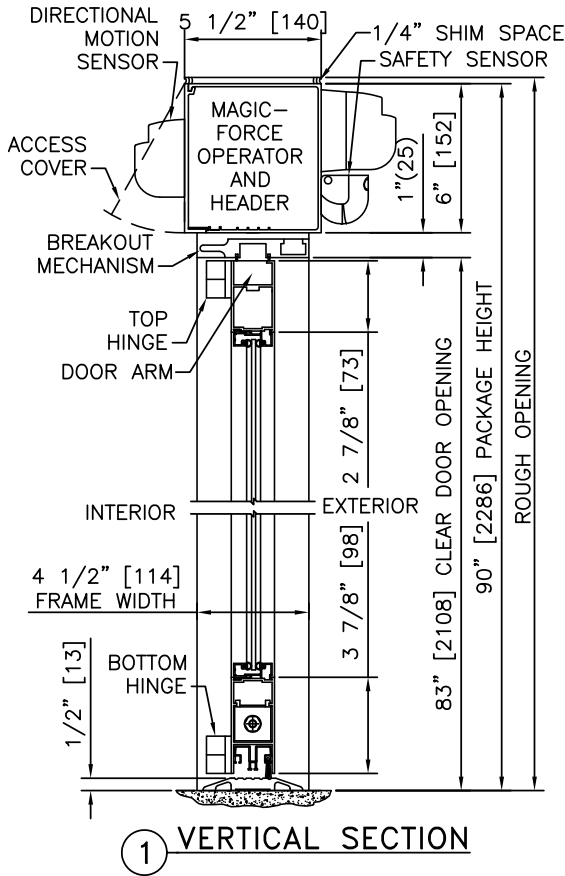

NOTES

1. ELECTRICAL REQUIREMENTS: 120 VAC, 5 AMP MIN TO POWER OPERATOR BY ELECTRICAL CONTRACTOR.
2. ROUGH OPENING SHALL PROVIDE 1/4"[6] SHIM SPACE ON SIDES AND TOP OF PACKAGE.
3. LIMITS OF ACTIVATION AND SAFETY ZONES ARE FOR REFERENCE ONLY; SEE ANSI/BHMA A156.10 FOR DETAILED REQUIREMENTS.
4. SEE SPECIFICATIONS FOR ADDITIONAL INFORMATION.

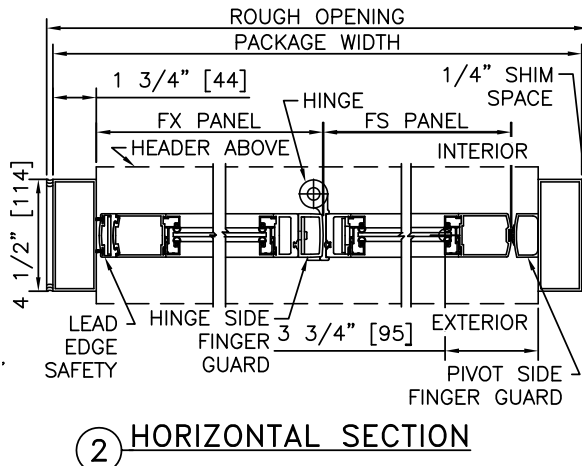

TYPICAL PACKAGE DIMENSIONS			
PACKAGE WIDTH	NOMINAL CLEAR DOOR OPENING	DOOR PANEL NOMINAL WIDTH	EMERGENCY BREAKOUT NOM. WIDTH
48"	32.4"	21.8"	39.9"
56"	39.3"	25.8"	47.9"
62"	44.45"	28.8"	53.9"

**BI-FOLD
SB 600
SERIES**

SB 620 2-PANEL FOLD OUT BREAK OUT LEFT HAND

PROJECT INFORMATION

PROJECT NAME:

LOCATION:

DOOR NUMBER(S):

DATE:

SHEET: OF

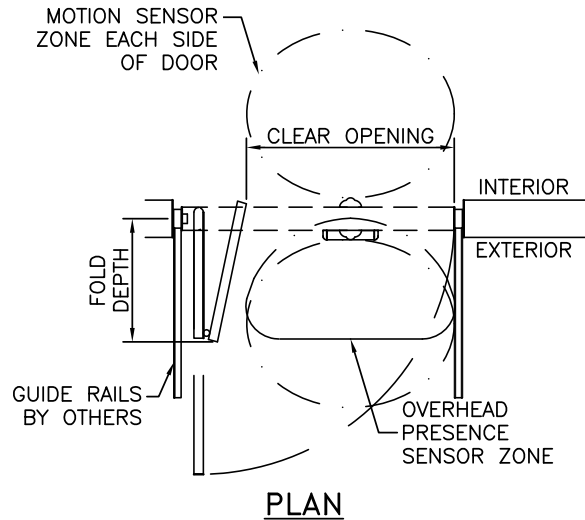
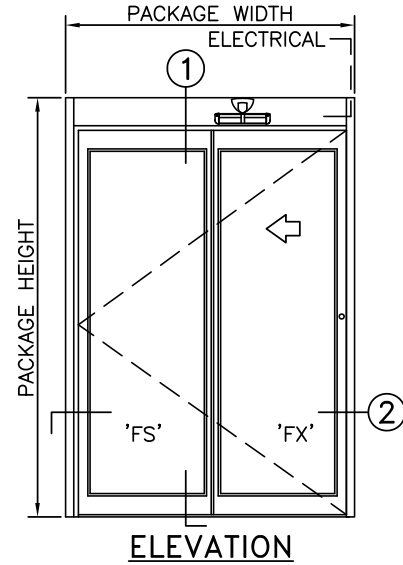
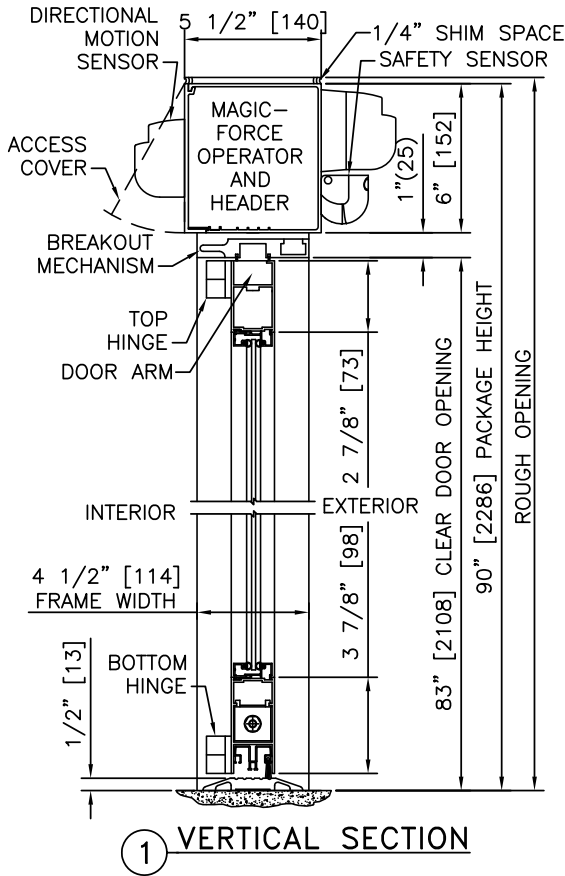

NOTES

1. ELECTRICAL REQUIREMENTS: 120 VAC, 5 AMP MIN TO POWER OPERATOR BY ELECTRICAL CONTRACTOR.
2. ROUGH OPENING SHALL PROVIDE 1/4" [6] SHIM SPACE ON SIDES AND TOP OF PACKAGE.
3. LIMITS OF ACTIVATION AND SAFETY ZONES ARE FOR REFERENCE ONLY; SEE ANSI/BHMA A156.10 FOR DETAILED REQUIREMENTS.
4. SEE SPECIFICATIONS FOR ADDITIONAL INFORMATION.

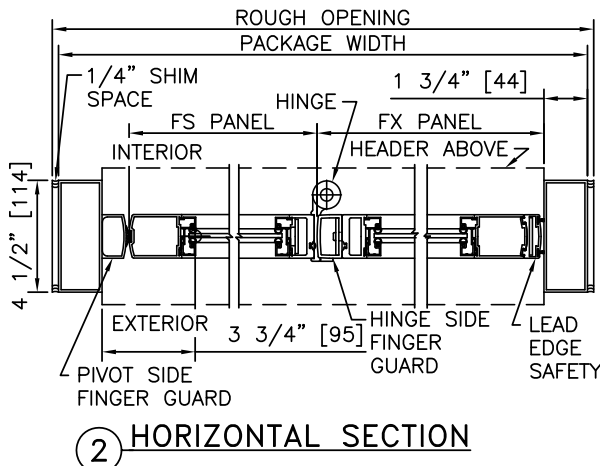

TYPICAL PACKAGE DIMENSIONS			
PACKAGE WIDTH	NOMINAL CLEAR DOOR OPENING	DOOR PANEL NOMINAL WIDTH	EMERGENCY BREAKOUT NOM. WIDTH
48"	32.4"	21.8"	39.9"
56"	39.3"	25.8"	47.9"
62"	44.45"	28.8"	53.9"

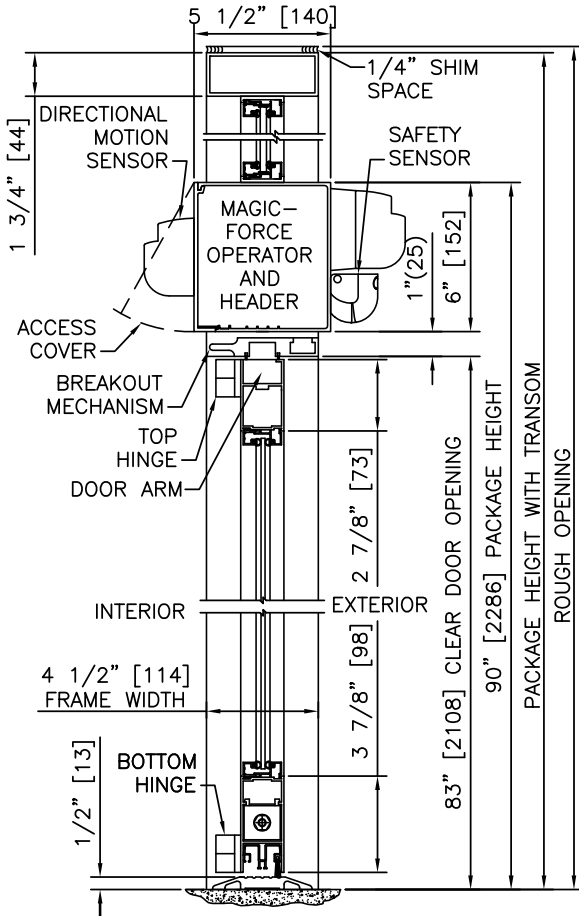

1 VERTICAL SECTION

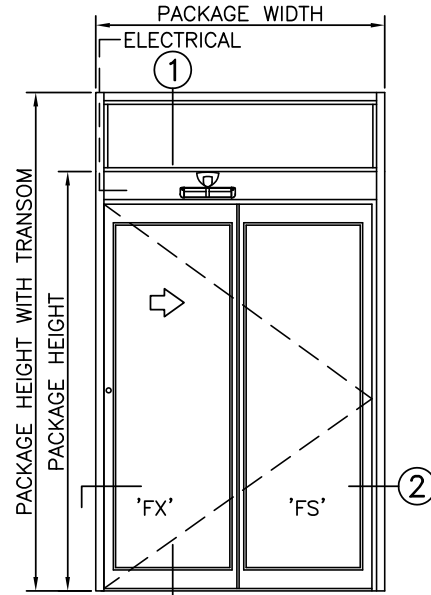

ELEVATION

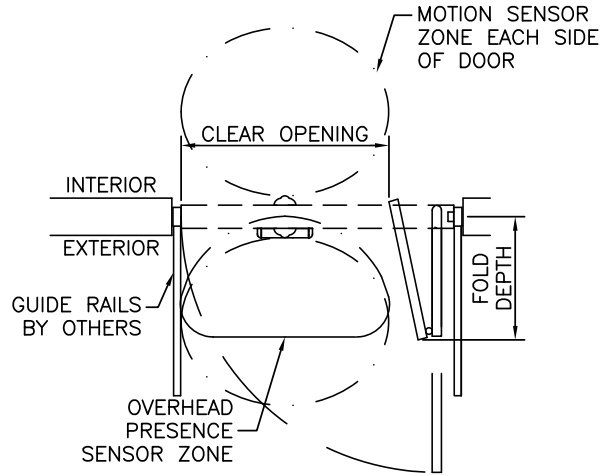

PLAN

NOTES

1. ELECTRICAL REQUIREMENTS: 120 VAC, 5 AMP MIN TO POWER OPERATOR BY ELECTRICAL CONTRACTOR.
2. ROUGH OPENING SHALL PROVIDE 1/4" [6] SHIM SPACE ON SIDES AND TOP OF PACKAGE.
3. LIMITS OF ACTIVATION AND SAFETY ZONES ARE FOR REFERENCE ONLY; SEE ANSI/BHMA A156.10 FOR DETAILED REQUIREMENTS.
4. SEE SPECIFICATIONS FOR ADDITIONAL INFORMATION.

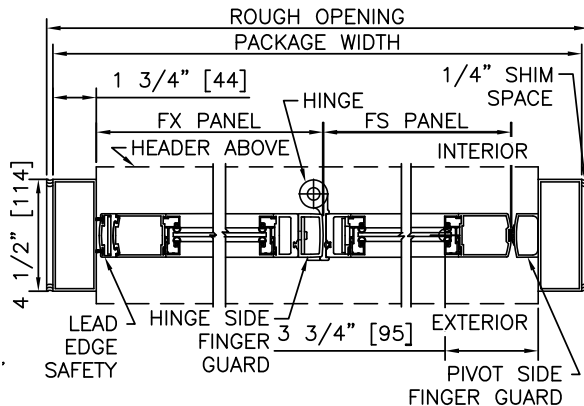

2 HORIZONTAL SECTION

TYPICAL PACKAGE DIMENSIONS			
PACKAGE WIDTH	NOMINAL CLEAR DOOR OPENING	DOOR PANEL NOMINAL WIDTH	EMERGENCY BREAKOUT NOM. WIDTH
48"	32.4"	21.8"	39.9"
56"	39.3"	25.8"	47.9"
62"	44.45"	28.8"	53.9"

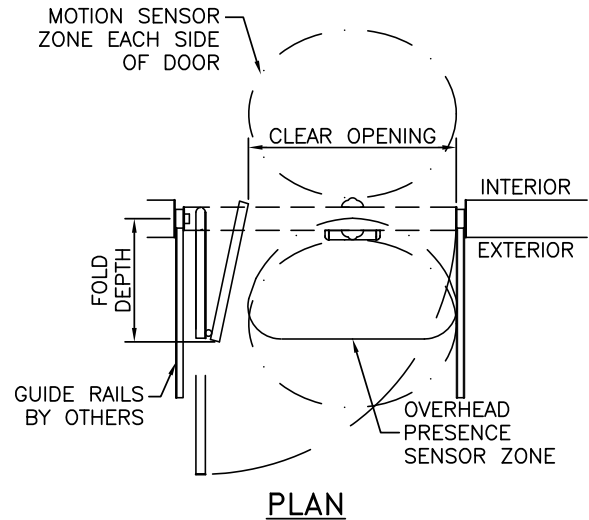
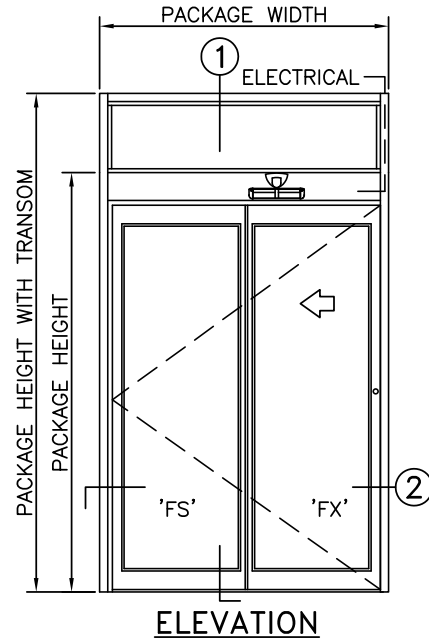
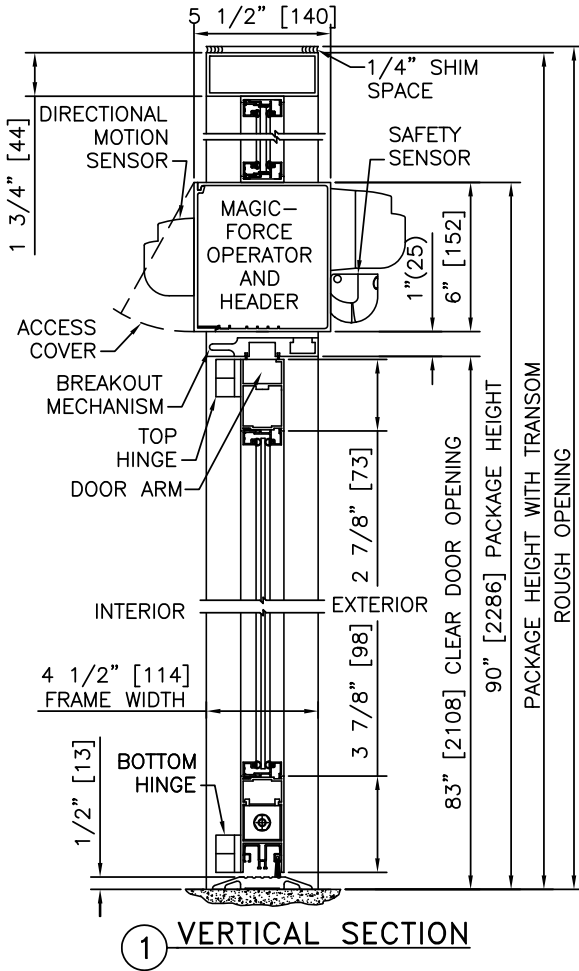

NOTES

1. ELECTRICAL REQUIREMENTS: 120 VAC, 5 AMP MIN TO POWER OPERATOR BY ELECTRICAL CONTRACTOR.
2. ROUGH OPENING SHALL PROVIDE 1/4" [6] SHIM SPACE ON SIDES AND TOP OF PACKAGE.
3. LIMITS OF ACTIVATION AND SAFETY ZONES ARE FOR REFERENCE ONLY; SEE ANSI/BHMA A156.10 FOR DETAILED REQUIREMENTS.
4. SEE SPECIFICATIONS FOR ADDITIONAL INFORMATION.

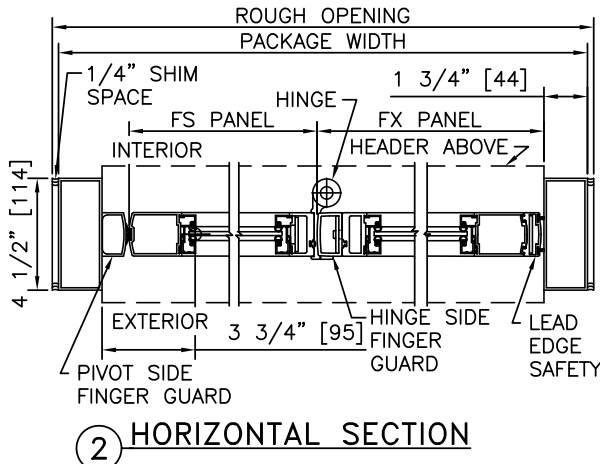

TYPICAL PACKAGE DIMENSIONS			
PACKAGE WIDTH	NOMINAL CLEAR DOOR OPENING	DOOR PANEL NOMINAL WIDTH	EMERGENCY BREAKOUT NOM. WIDTH
48"	32.4"	21.8"	39.9"
56"	39.3"	25.8"	47.9"
62"	44.45"	28.8"	53.9"